10 CENTS PAY NO MORE

Chicago Sunday Tribune

THE WORLD'S GREATEST NEWSPAPER

Battle of Harlem Heights, Sept. 16, 1776. (Story inside)

CITY ★★ FINAL

VOLUME CIV.—NO. 37 C | [REG. U. S. PAT. OFFICE. COPYRIGHT 1945 BY THE CHICAGO TRIBUNE] | SEPTEMBER 16, 1945 | F ★★ | PRICE TEN CENTS

AIR BASE AFIRE IN HURRICANE

JAPS TOLD BY M'ARTHUR THEY AREN'T EQUALS

Clamps Censorship on Entire Press

(Pictures on page 5)

TOKYO, Sept. 16 [Sunday]—(AP)—Gen. MacArthur clamped a tight censorship on Japan's news industry today, declaring the empire was no equal of the allies but "a defeated enemy which has not yet demonstrated a right to a place among civilized nations."

All but a few of the top militarists on his wanted list of suspected war criminals were in custody. Those detained included Lt. Gen. Masaharu Homma, held accountable for Bataan's terrible "death march," Jose Laurel, puppet president of the Philippines, his son, Jose III., who had been his father's aide, and Benigno Aquino, head of the puppet Filipino assembly.

Shigenori Togo, Japanese foreign minister under Hideki Tojo, is—in effect—in American custody, being under the care of an American doctor at his home for a heart ailment. The metropolitan police board at Fujihara said Togo was supposed to go to Yokohama on Saturday but was ill. It added that "there is no information presently when he will surrender."

Panay Sinker Held

Besides Homma and Laurel, Japanese leaders who surrendered or were seized today included Lt. Gen. Shigenori Kuroda, Homma's successor in the Philippines command; Col. Kingoro Hashimoto, the man blamed for the sinking of the United States gunboat Panay in China in 1937; and Yoshitaka Ueda, Japanese geopolitical expert.

Still hunted are Taketora Ogata, named as a Black Dragon terrorist, who holds ministerial rank as secretary of the present cabinet, and Vice Adm. Ken Terashima, former minister of communications.

MacArthur's headquarters announced a revised occupation schedule which for the first time mentioned the southern island of Shikoku and called for a speedier movement into principal cities.

An advance party of marines was moving in today at Nagasaki, atom bombed city on Kyushu.

Schedule for Units

Units and the tentative schedule and objectives are:

Seventy-seventh infantry, Otaru, Oct. 4; 81st, Aomori, Oct. 4; 24th, Kochi, Oct. 22; 41st, Kure and Hiroshima, Oct. 3; 40th, Fusan, Sept. 26; 96th, indefinite; 5th marine division, Sasebo, Sept. 22; 32d division, Fukoka, Oct. 15; 2d marines, Nagasaki, Sept. 26; 33d, Osaka, Sept. 25; 98th, Kobe and Kyoto, Sept. 27; 6th Osaka or Nagoya, Oct. 23, and 25th, Nagoya, Oct. 2.

In addition the 9th corps will arrive in Hokkaido Sept. 26, the 168th regimental combat team will reach Yokohama Oct. 21, the 10th corps at Kure Oct. 3, the 1st corps at Osaka Sept. 25, and the 5th amphibious corps at Sasebo Sept. 22.

"Not an Equal"

MacArthur showed the Japanese the steel fist yesterday when the nation's news leaders were assembled to be told that 100 per cent censorship is effective at once.

"Gen. MacArthur desires it to be understood that the allied powers do not regard Japan as an equal in any way," Col. Donald Hoover, chief of censorship, told the Japanese newsmen.

"The tone of the colored news you have been presenting to the public gives the impression that the supreme commander has been negotiating with the Japanese government. There are no negotiations. The supreme commander will dictate orders to the Japanese government. He will not negotiate with it."

The Japanese were informed they had demonstrated they could not be entrusted with the latitude provided under the first, benign censorship MacArthur imposed.

Brig. Gen. Le Grande A. Diller, MacArthur's public relations officer, said censors would be placed in each newspaper and radio station in Tokyo and Yokohama, and that censorship would spread as rapidly as Japan is occupied. The Domei news agency which was supended for 24 hours, was permitted to reopen but barred from serving foreign news to the Japanese press, except that received from America.

SUZUKI FOUND; TELLS EFFORTS TO END THE WAR

San Francisco, Cal., Sept. 15 (AP)—Jack Mahon Mutual Broadcasting company correspondent in Tokyo, said in a broadcast tonight he had found Japan's last war time premier, Adm. Kantaro Suzuki, moving from place to place seeking to escape the wrath of Japanese blaming him for the end of the war.

Mahon said Suzuki's home had been burned by indignant Japs. The broadcaster quoted another source as saying the Japanese even plotted to install a new emperor after Hirohito and Suzuki met to discuss an end of the conflict.

The day Japan surrendered Suzuki fled in a kimono up a back alley. He feared the wrath of returning military officers.

Suzuki Sought Peace

The emperor and Suzuki were against the war with the United States from the beginning, he said. Suzuki said Hirohito had to approve the attack on Pearl Harbor, but did not order it.

It was Suzuki—so the admiral claims—who approached the soviet union last June with a peace feeler, Suzuki said he convinced the emperor that Japan should accept the Potsdam declaration.

Mahon said he learned from another source that there had been a plot prior to the surrender to kidnap Emperor Hirohito, to liquidate Suzuki and his associates and carry on the war. Mahon reported this plot was foiled by the resignation of Suzuki and the appointment of Prince Hagashi-Kuni as premier. Suzuki, however, told Mahon he doubted there was such a plot.

The broadcaster said there had been an assassination plot against Koichi Kudo, minister of the imperial household, but Kudo escaped.

He Looks Improverished

Mahon said Suzuki looked in good physical condition for a man of his age," but appears as a "quiet, impoverished old man."

Suzuki said he sincerely had voiced opposition to war as far back as 1918, when he visited the west coast. He became premier in April, 1945. Mahon said Suzuki spoke of many conversations with Hirohito on the feasibility of seeking a negotiated peace.

Suzuki said there was a great difference of opinion in the diet even last June prior to the peace feeler to Russia. Suzuki said he made that move on his own volition without the knowledge of the diet. Russia ignored the proposal, and later declared war.

Mahon said prime movers in Japan for an end to the war were the educators. "It was the uneducated people and the factory people making war products who wanted it to continue," Suzuki said.

Suzuki said Emperor Hirohito already was aware when he became premier last April 7 that the war was lost and should be ended.

The interview took place at the home of a friend of Suzuki.

Harry Sells His Pears, Gets Self into a Pickle

Burbank, Cal., Sept. 15 (AP)—Roadside fruit peddler Harry W. Baker, reading of roadside holdups, decided to play safe and hide $655 — his year's savings—in a lug [flat box] of pears. Just before dusk yesterday a customer bought six lugs —including the one containing the money.

THE WEATHER

SUNDAY, SEPTEMBER 16, 1945

CHICAGO AND VICINITY: Fair and cool; fair and warmer tomorrow; high today, 58; low tonight, 48; high tomorrow, 76; northeast winds at 10 to 12 miles an hour.

ILLINOIS: Fair and cool; fair and warmer tomorrow.

TEMPERATURES IN CHICAGO

For 24 hours ended 2 a. m. Sept. 16

3 a. m....52	11 a. m 62	7 p. m....57
4 a. m....52	Noon 62	8 p. m....56
5 a. m....50	1 p. m....*65	9 p. m....56
6 a. m....49	2 p. m....63	10 p. m....55
7 a. m....†47	3 p. m....60	11 p. m....54
8 a. m....50	4 p. m....60	Midn't ....‡53
9 a. m....54	5 p. m....59	1 a. m....52
10 a. m....59	6 p. m....59	2 a. m....50

*High. †Low. ‡Unofficial midnight to 2 a. m.

Precipitation, .01 of an inch; excess since Sept. 1, .29 of an inch; excess since Jan. 1, 3.50 inches.

Highest wind velocity, 15 miles an hour.

Relative humidity, 7:30 a. m., 86 per cent; 1:30 p. m., 67; 7:30 p. m., 78.

Barometer reading, 7:30 a. m., 30.08 inches; 7:30 p. m., 30.23 inches.

POLLEN COUNT: For 24 hours ended at 1 p. m. Sept. 15, 21 grains per cubic yard.

Sunrise, 6:32. Sunset, 6:59. Moonset, 1:21 a. m. tomorrow. Morning stars, Mars, Venus, and Saturn; evening star, Jupiter.

For 24 hours ended 7:30 p. m. Sept. 15: Mean temperature, 56; normal, 66; excess since Jan. 1, 349 degrees.

[Other weather forecasts on page 2]

Total average net paid circulation AUGUST 1945 SUNDAY in excess of 1,300,000 THE CHICAGO TRIBUNE

HERO OF WAKE TELLS OF FIGHT AGAINST ODDS

Devereux's Story of Hopeless Battle

ABOARD U. S. S. PANAMINT, Ominato Anchorage, Japan, Sept. 15 (AP)—James P. S. Devereux, still wearing the gold leaves of a marine major, today for the first time told the story of the gallant defense of Wake Island by a handful of marines, soldiers and navy personnel.

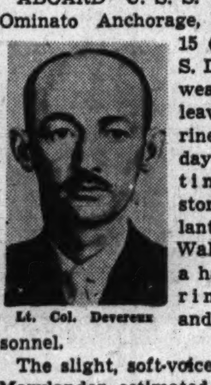

Lt. Col. Devereux

The slight, soft-voiced 42 year old Marylander estimated that the defenders sank 10 Japanese ships and killed 3,700 attackers before they bowed to overwhelming odds Dec. 23, 1941. Devereux said that he had heard later in a prison camp that the Japanese officer on Wake had put the losses at 11 ships, 29 planes and 5,700 Japanese.

The marine who since has been promoted to lieutenant colonel disclaimed any knowledge of the famous message attributed to him — "Send us more Japs"—when the Japanese first attacked Wake.

There Were Plenty of Japs

He said as far as he knew no such message ever was sent, and besides there were plenty of Japanese already available.

American losses in that famous fight were 96 killed, Devereux said.

Forces on the island included 251 marines and 18 marine officers; a marine air squadron; the naval air station under Comdr. Winfield Scott Cunningham which had 10 officers and five men; one torpedoman from the submarine Triton who had been put ashore because he was ill, and 1,145 civilian workers under Dan Teeters of Seattle.

Devereux said a complete picture of the Japanese losses was impossible to give without comparing notes with Cunningham, who once was a prisoner in the Shanghai area, but was liberated and reported to Washington recently.

Three attacks were made on Wake, Devereux said. The first was on Dec. 8, 1941, the second on Dec. 11, and the final assault occurred Dec. 23 when the enemy showed up with two carriers, and numerous transports and warships.

800 Japs Get Ashore

About 800 Japanese got ashore. "Comdr. Cunningham looked over the situation and asked me if I thought we had better give them the island," Devereux said. "It was a hard decision but I saw no other out. We could have kept on fighting another 24 hours but it would just have meant the unnecessary loss of many lives."

Devereux declared he personally was struck by his Japanese captors who put him aboard the Neta Maru, the ship that took the Wake Islanders to Shanghai by way of Yokohama.

Devereux said a Japanese sentry slapped him when he started to explain the contents of an envelope in which he had put personal papers that had been passed by enemy censors at Wake.

At Shanghai a Japanese interpreter who had been a truck driver in Honolulu and gradually had seized power at a prison camp, became the most obnoxious of the captors to the Americans, Devereux recalled.

Forced to Do Menial Work

The interpreter forced them to work hard but Devereux said the worst camp he was in during his long imprisonment was an officers' camp on Hokkaido, where the Yanks were forced to do menial tasks and work above ground at the mines, lumber camps, and on farms.

When the Japanese surrendered, he said men in his camp made an American flag from red and white parachute cloth and a pair of pants donated by an American sailor.

Devereux expressed eagerness to see his 11 year old son, Patrick. [The boy has left for Washington where he will meet his father.]

As for his own future plans, Devereux said he would return and report to headquarters for his next assignment. He expressed wish that America would keep Pacific bases. When some one suggested this might be imperialism, he replied, "Let's just call it nonisolationism."

AFRAID OF THE RECOIL

COUNTESS IN JAM SEEKS HER YANK

'Knows She Didn't Steal Goering's Art'

SALZBURG, Germany, Sept. 15 (AP)—Polish Countess Therese Platerzyber, 23, facing charges of stealing art and furnishings from Herman Goering's summer home, appealed today to an American paratroop colonel—"the man I love"—to get her out of her jam.

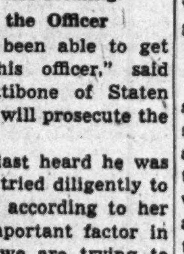

Countess Platerzyber

Arrested a month ago, the countess and her 41 year old husband, Count Henry, are charged with taking several hundred thousand dollars worth of Goering's belongings. She says she has told her husband of her love for the American officer.

Her trial is being delayed as military government authorities try to locate the officer from the 101st air borne division whom the countess described as "my colonel, who can explain I was not stealing."

Can't Find the Officer

"We have not been able to get in touch with this officer," said Capt. Russel Pettibone of Staten Island, N. Y., who will prosecute the case.

"The countess last heard he was in France and we tried diligently to find him, because according to her story he is an important factor in her defense and we are trying to give her a fair trial."

The countess told investigators she worked for Goering and his wife in their Austrian summer home. When the Goerings fled and the castle was taken over by the 101st air borne division she remained as a housekeeper.

"I'm a Naughty Girl"

American officials charged that she systematically gathered things from among the Goerings' possessions, such as clothing, furnishings, and art objects, and packed them for shipment. She had about 30 cases with which she was trying to get to Paris when she and her husband were arrested.

The countess pleaded that tho "I'm a naughty girl," she really wasn't stealing but only recovering for Poland some loot which the Goerings stole from her country, including a Gobelin tapestry worth $50,000. The things were taken with the knowledge of the American officer and his implied consent, and therefore she thought she was not doing wrong, she said.

The count and countess, who occupy separate cells and eat regular jail fare, will be defended by Lt. Robert Bowker of Littleton, N. H., appointed by the military government. The trial will be heard by a three judge intermediate court, including Maj. Robert M. Woodward of 244 Pearson st., Chicago.

Tribune Offers $24,000 for Best New Home Designs

To encourage the design of new single family homes especially planned for the Chicagoland area, THE CHICAGO TRIBUNE announces a $24,000 prize competition open to architects and others everywhere.

Twenty-four cash awards of $1,000 each will be made for winning designs. The contest will be known as the Chicagoland Prize Home Competition.

Winning designs will be determined by early winter and will be published by THE TRIBUNE during the winter months, in ample time to serve as guides for families intending to build in the spring.

Three Classes of Designs

Eight prizes of $1,000 each will be awarded for the best solutions to each of three different housing problems based on the needs of three typical family groups. By varying the number, ages, and sexes of the members of each of the three family groups, the contest is designed to produce a variety of home designs suitable for thousands of families who will build next year.

Each of the housing problems gives contestants the widest latitude in exercising ingenuity to provide the most accommodation, convenience, and comfort within a given floor area.

Professional Adviser Retained

The rules instruct the jury to select as prize winners those designs of homes which are marketable to the public and attractive to the builder and loan agencies as investments. They should be buildable by the small building contractor at total costs which are not excessive, uneconomic or wasteful in relation to the floor area.

Entries will be judged by a jury of awards, on which will be represented licensed architects of recognized standing in the field of home design.

Boyd Hill, licensed Chicago architect who has been prominent in his field since 1922, has been retained as professional adviser for the competition. Hill, whose home is in Lake Forest, Ill., has just been released from the navy. During the war he served as a lieutenant commander representing the navy's interests with the war production board at Detroit.

From 1922 to 1932 he was a partner in the firm of Huszagh & Hill. In 1932 he founded his own firm, with offices at 6 N. Michigan av. Examples of his designs include the 1540 Lake Shore dr. building, the Aragon ballroom, and many homes. He was commissioned in the navy in September, 1942.

Rules to Appear in Tribune

Hill will have entire charge of entries and records for the competition. Only he and his assistants will have access to drawings before they are placed before the jury of awards. No entries will be shown or made public until the jury's decisions are made.

THE TRIBUNE is widely known among architects as a sponsor of earlier successful competitions. Tribune Tower itself is the result of a famous $100,000 competition which drew entries from all over the world.

Prospective entrants may obtain their free copy of the home contest rules by writing to Chicagoland Prize Home Competition, room 1512, Tribune Tower, 435 N. Michigan av., Chicago 11, Ill. The complete rules will be printed in THE TRIBUNE in the near future.

DEPORTED KUHN LAUGHS AS HE WAVES GOOD-BY

New York, Sept. 15 [Special] — Fritz Kuhn, former German-American bund leader, who had been ordered deported as a dangerous alien, boarded the deportation ship Winchester Victory today and sailed back to Germany.

Accompanying Kuhn were 438 other undesirable Germans and 13 former nazi seamen. As he boarded the ship, he broke into a laugh and waved good-by to newspapermen with a gesture reminiscent of a Hitler salute. He carried two suit cases.

Today's Tribune

News and editorial..........Part 1
Sports, markets..............Part 2
Metropolitan ....Part 3
Radio programs...............Part 3
Ten pages of comics..........Part 4
Classified ads...............Part 5
Real estate..................Part 1
Drama, movies, music, books...Part 6
Society news, clubs, women's features, patterns, crossword puzzle ....Part 7
Graphic Weekly...............Part 8
Picture Section..............Part 9

IKE TO SUCCEED MARSHALL, SAY ARMY OFFICERS

BERLIN, Sept. 15 (AP)—Veteran army officers predicted today that Gen. Eisenhower would succeed Gen. Marshall as chief of staff.

They also expressed belief that Gen. Spaatz, commander of strategic air forces in the Pacific, would be named commanding general of United States army air forces, succeeding Gen. Arnold, if Spaatz was persuaded to drop his often indicated plan to retire.

Army quarters in Berlin pointed out that Eisenhower and Spaatz long were running mates in the European war, where Spaatz served as head of United States strategic bombing forces. Army men were quick to point out that departure of Eisennower from Europe would leave a tremendous hole in the American setup in Germany.

[A dispatch from Nice said Eisenhower left the Riviera resort suddenly Saturday. He had gone there for a vacation. In Kansas City President Truman, asked about possible changes in the war department, said he thought he could give a better answer on his return to Washington.]

200 Reported Hurt at Florida Blimp Station

Miami, Fla., Sept. 15 (AP)—More than 200 persons were reported injured tonight in a fire at the Richmond navy blimp base as a violent tropical hurricane that reached a peak velocity of 143 m. p. h. swept inland across the Florida Keys.

Hurricane warnings were ordered hoisted over all of the Florida peninsula, 50,000 persons were driven to seek emergency shelter in south Florida alone, and at least one death was reported.

Flames whipped by the great winds threatened to destroy the giant navy blimp hangars at Richmond, 30 miles from Miami, which were described by the navy as the world's largest single-arch wooden constructed hangars. An unconfirmed report said $7,000,000 worth of navy and private planes, shifted from the Miami area to the blimp base, were endangered by the fire.

Another Fire in Miami

The navy said no deaths resulting from the blaze had been reported up to a late hour, but all available ambulances, doctors, and medical personnel were being rushed thru the storm to the base.

Three hundred enlisted men from OPA Lockna naval air station, Miami, were dispatched to help combat the flames. The cause of the fire was not immediately determined.

Another fire sprang up on the northwest fringe of downtown Miami, destroying a furniture factory and a tile manufacturing plant and casting a great red glow up against the rain whipped skies.

143 M. P. H. Wind at Peak

Relief workers went into the Florida keys as the core of the storm raged over the Everglades. Hundreds of homes were reported damaged in the keys, where the hurricane reached an officially recorded velocity of 143 m. p. h. at Carysport light, 40 miles south of Miami.

Peak winds of 99 m. p. h. roared over Miami itself but damage was held to a minimum by the tightly boarded up city. By midevening the winds had subsided to about 68 m. p. h.

An official weather bureau statement near midnight said the storm apparently was moving northwestward at 12 to 16 m. p. h. with a tendency toward a slow northward curve which would probably terminate in a definite northwestward movement while still over the Florida interior close to the gulf coast or after emerging a short distance out in the Gulf of Mexico.

"This movement," the bureau said, "will cause the storm to affect all of peninsula Florida and adjacent water area. Destructive winds are indicated for central Florida late tonight and Sunday and over north Florida Sunday. Hurricane winds that now prevail over extreme south Florida will begin to diminish slowly after midnight."

Smoke Stack Topples

As the storm roared thru Miami and Miami Beach it smashed plate glass, carried away colorful beach cabanas, lifted roofs off a few buildings, toppled a 75 foot metal smokestack, overturned automobiles, and flooded deserted Collins av. along the ocean front. Many fallen trees blocked streets.

The police department halted all traffic over the three causeways connecting Miami and Miami Beach to prevent motorists from being blown into Biscayne bay. During the great Miami hurricane of 1926, when 327 persons died and 6,327 were injured. Many of the dead were lost by venturing out on the causeways during a temporary lull in the storm.

Earl Shugars, Associated Press staff photographer, reported his car was blown three-quarters of a block backward as he attempted to buck

[Continued on page 12, column 4]

NAVY FLYERS SOAR INTO STORM AREA TO CHART HURRICANE

Washington, D. C., Sept. 15 (AP)—The navy disclosed tonight that naval aviators, flying into the storm areas, are tracking progress of the Florida hurricane.

The announcement pictured for the first time the daring work of war trained "hurricane hunters" who seek out storms and accompany them for tracking purposes.

The project was begun early in the war when flying toward a hurricane was considered tantamount to suicide. It has been developed to such an extent, the navy said, that guess work has been eliminated from hurricane plotting.

GEN. MOTORS, CHRYSLER FACE STRIKE THREAT

CIO Action Involves 400,000 Men

218,000 Workers Out

[BY THE ASSOCIATED PRESS]

Labor disputes, showing a steady rise across the country since V-J day and the subsequent ending of war time's no-strike pledge, yesterday kept more than 218,000 workers off their jobs, a new high for the last several months.

Detroit, Mich., Sept. 15 [Special] —This seething center of the nation's reconversion effort today saw the threat of strikes involving more than 400,000 workers tossed into the growing difficulties faced by the automotive industry in its transition from war to peace.

With approximately 50,000 workers of the Ford Motor company idle, most of them for the first time in years, by reason of that company's suspension of productive activity due to harrassing strikes, the city watched apprehensively for further moves on the labor front.

From his headquarters in the Book-Cadillac hotel, Walter P. Reuther, vice president of the CIO United Automobile Workers union, announced the union would petition the national labor relations board Sept. 23 for a strike vote among 325,000 employes of 135 plants of the General Motors corporation.

Rule or Ruin Policy

This announcement was in line with the CIO's "rule or ruin" policy enunciated yesterday as its club for enforcing demands for a 30 per cent general wage increase thruout the industry. Smothering strikes against all departments of a single, selected corporation, were described as the keynote of this policy, with a man power blockade rigidly enforced.

Reuther said the General Motors corporation would be chosen for this test because it set the wage policy for the entire industry.

Altho Reuther's plan was described as an effort to "ruin" one corporation by maintaining during the strike full production among its competitors, threats of a strike in the Chrysler corporation developed during the day.

Norman Matthews, UAW vice president in charge of the Chrysler division, said the 80,000 to 100,000 Chrysler employes would be asked to vote Sept. 25 on whether a petition to NLRB for a strike vote should be made.

Year's Delay on Ford Cars

Production slowed to a stop in the Ford plants without incident, and Henry Ford II., executive vice president of the company, said tonight that motorists will be unable to purchase new Fords for at least a year. He announced that a scheduled public showing Sept. 21 of the 1946 model Ford had been postponed indefinitely.

The only hint of violence on the labor front came from Flint, Mich., where the executive board of the UAW found itself picketed by several score of UAW members because of its action yesterday outlawing the strike of the Kelsey-Hayes Wheel company in Detroit.

This strike was the fuse which touched off the Ford shutdown, with Ford executives explaining it was impossible for the company to operate in the face of strikes in its supplier companies. The walkout, three weeks old, started when union members demanded rehiring of four workers discharged after a plant disturbance.

Banners Are Paraded

Striking members of the Kelsey-Hayes Wheel company responded to the UAW "outlaw" edict by parading with banners demanding, "An End to Your Strikebreaking," and "There'll Be Some Changes Made." Members of the UAW executive board remained in session in the hotel while the demonstration went on. The demonstrators came from Detroit in special buses and private cars.

Rigid silence in regard to developments on the labor front was maintained by the automobile companies during the day. Reuther, however, called a press conference, and announced he would welcome public collective bargaining in forthcoming negotiations for wage adjustments.

"Since this issue is so fundamental in terms of the economic

welfare of the community and of the nation as a whole, both partie should be able to air their position publicly," Reuther said. He added he felt that if newspaper reporters could sit in on the bargaining conferences their unbiased reports would convince the public of the merit of the union's cause.

"We are confident the public will see the equity of our position," Reuther stated. "In a corporation in which some executives receive more money in one day than the average worker earns in the whole year, our demands are not unreasonable."

He asserted the nation will be forced into an economic crash which will make that of 1929-1932 look like a minor recession unless "we maintain take home pay," and thus bolster our "fast shrinking" ability to absorb the goods we have the capacity to produce.

George F. Addes, international UAW secretary, said the union is prepared to use its estimated reserve of four million dollars to back up its fight for a 30 per cent pay raise. Since the end of the war, he said, the union has been operating at a deficit, with its income cut $22,000 a month by "out of work" tickets granted to members. These tickets excuse holders from paying dues.

Ask U. S. to Intervene

Pittsburgh, Pa., Sept. 15 (AP)—Union leaders of 12,000 striking white collar workers at the Westinghouse Electric corporation today asked the secretary of labor to intervene in the dispute which has spread to plant employes and made nearly 47,000 employes jobless.

The Federation of Westinghouse Independent Salaried unions announced a telegram had been sent to Secreaary Schwellenbach asking him to set up a meeting between the union and the management.

The message called for abrogation of "the ineffective authority of WLB behind whom the Westinghouse corporation is hiding" and "some definite action on pain of enforcing plant seizure by authority of the President under his powers to avert bitter industrial strife detrimental to the reconversion and peace time economy."

Dispute Between Unions

A dispute developed meanwhile between two unions about which should be the collective bargaining agent for the white collar workers.

The white collar strike was called by the Federation of Westinghouse Independent Salaried unions and it shut down Westinghouse's big East Pittsburgh plant completely last night.

This meant not only no pay checks for the 6,800 clerical workers on strike there but none also for 15,200 hourly paid production workers, most of them members of local 601, CIO-United Electrical, Radio, and Machine Workers of America.

Marshall Daugherty, vice president of local 601, announced launching of an immediate campaign to enroll the strikers in the CIO union.

Leo F. Bollens, president of the white collar union, told the strikers to "prepare for a long siege and apply for unemployment compensation." The United States employment service office reported more than 15,000 Westinghouse hourly wage workers have filed applications for unemployment compensation this week.

Thermoid Plant Closed

Trenton, N. J., Sept. 15 (AP)—Fred E. Schluter, president of the Thermoid company, manufacturers of automotive products such as brake linings and fan belts and of industrial rubber products, today announced the plant would be closed indefinitely because of a labor dispute which brought about an almost complete work stoppage.

The work stoppage started last Tuesday when 11 girls employed in the company's fan belt department left their jobs in a dispute over a readjustment of piecework rates and by yesterday most of the plant's 1,200 industrial and maintenance workers had joined in the walkout.

Officials of local 83 of the CIO United Rubber Workers of America, the union to which most of the Thermoid workers belong, said today the readjustment had resulted in weekly pay cuts in the fan belt department ranging up to $16 a week.

They said that during the war

Sugar Refineries Close

Philadelphia, Pa., Sept. 15 [Special]—The Franklin Sugar Refining company and the McCahan sugar refinery closed down their plants here today when 1,200 employes walked out. Marshall Lowe, president of local 1650, AFL sugar refinery workers union, said the workers quit because employes of the Pennsylvania Sugar Refining company recently received a pay increase of 5 cents an hour, plus four holidays with pay, while the Franklin and McCahn workers did not.

Source of Atom Bomb's Power Shown at Museum

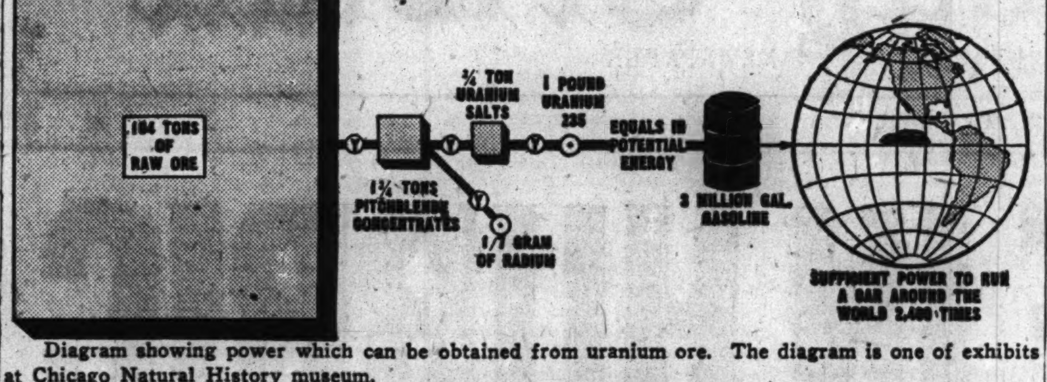

Diagram showing power which can be obtained from uranium ore. The diagram is one of exhibits at Chicago Natural History museum.

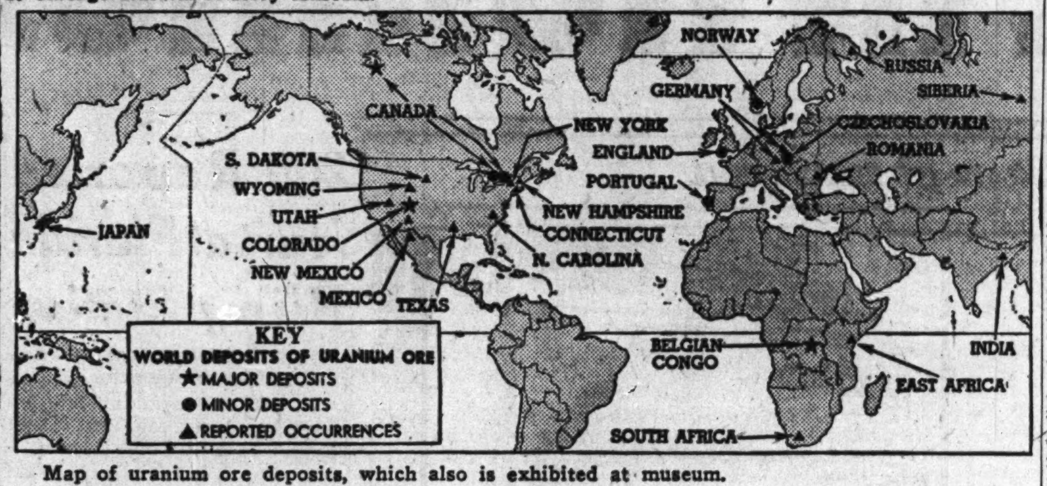

Map of uranium ore deposits, which also is exhibited at museum.

12,000 See Exhibit

About 12,000 persons have visited the Chicago Natural History [Field] museum to view the special exhibit featuring specimens of the uranium minerals from which U-235, source of the atomic bomb's energy, is obtained, Col. Clifford C. Gregg, director of the museum, reported yesterday. Included in the exhibit are a map of the world showing deposits of uranium ore and a chart showing average production of one pound of U-235 from 104 tons of ore.

RAPIST SLAYER OF ELKHART, IND., GIRL, 15, SOUGHT

Elkhart, Ind., Sept. 15 [Special]—Police continued rounding up suspects today in their investigation of the slaying of Sally Joan Young, 15, who was found beaten and stabbed this morning at the Lincoln school grounds two blocks from her home.

Sally, taken to the Elkhart General hospital before she died, was conscious long enough to tell police she had been attacked by a Negro. Her sister, Zoeanna Kay, 4, told police a Negro "got my sister." Sally had been to a movie last evening and returned with a neighboring girl at 11:15 p. m.

Sally was the oldest of four children of Julius Young, garage man. Young told police he had spent the evening in a Mishawaka tavern.

Detective Capt. William Roth said physicians who examined the girl said evidence indicated she had been criminally attacked.

CALUMET OIL FIRMS TO HEAR CIO PAY DEMAND

A meeting of the wage policy committee of the CIO Oil Workers International union will be held today in Hammond, Ind., to discuss its dispute with the major oil companies in the Calumet area over the union's demand for a 30 per cent wage increase. The union sent an ultimatum Friday to the companies to grant the demand by today or strike action would be taken.

On another labor front, 400 striking members of local 182 of the Office Employes union [CIO] went back to their jobs in the International Harvester company's tractor plant, 2600, 31st st., yesterday. Officials of local 1422, United Steel Workers union [CIO] are expected to meet with officers of the Inland Steel Container company, 6532 S. Menard av., tomorrow in an effort to settle their dispute which caused the layoff of 500 employes Friday.

Eleven other companies in the Chicago area which have sought to resume normal operations in producing civilian goods still found their efforts curbed by strikes of 3,495 employes.

Two Suits Stolen From Loop Shop

Theft of two suits of clothes from his tailor shop at 79 W. Monroe st. was reported to police yesterday by Sam Stein.

UNION DEMANDS CURB ON SWISS WATCH IMPORTS

While a CIO union which has contracts with the three major automobile producing concerns of the nation was mapping a rule or ruin strike plan yesterday, the national convention of the American Watchmakers' union in Elgin, which has contracts with three major watch producing firms, took steps to aid the industry which employs its members.

The watchmakers adopted a resolution calling upon President Truman to curb the flood of Swiss watches which has been pouring into the United States while the American jeweled watch industry is seeking to reconvert from its four year 100 per cent war program.

Enormous Swiss Imports

Walter W. Cenerazzo of Waltham, Mass., told the delegates representing workers in the Waltham, Hamilton, and Elgin watch factories that in July and August alone two million Swiss watches, the equivalent of an entire year's production of the American industry, were imported.

"During the war, when American watch factories were 100 per cent in war work, Switzerland had free access to this market, and it is estimated that between 8 and 10 million watches were imported," Cenerazzo said. "Even after payment of duty these watches cost the manufacturer to lay down in the United States only from one-half to one-third of what it costs to produce an American watch."

Urge Limit on Imports

The resolution, urging that imports of Swiss watches be restricted to two million a year, called on the President "to make good his promise that no American industry would be hurt by extension of reciprocal trade pacts for another three year period."

The union, an independent organization representing 6,200 watchmakers in the three major jeweled watch factories, opened its convention yesterday in the Fox hotel. The convention will end tomorrow.

Speakers at the opening session included Walter E. Miller, mayor of Elgin, and T. Albert Potter, president of the Elgin National Watch company.

Manslaughter Charge in Hit-Run Auto Death

A coroner's jury yesterday returned a verdict of manslaughter in the death of Albert Gaitjens, 80, of 700 Greenview av., Des Plaines, who was killed Friday night by a hit and run motorist on Rand rd., near Central rd., northwest of Des Plaines. The jury directed county highway police to continue a search for the driver.

A PROSPECTOR'S GOLDEN CLAIM IS A LOT OF BRASS

At Least That's How His 'Hosts' Feel

George D. Hopkins, 47, who prospected in the west the last 22 years without finding, anything, was moved yesterday to a police station cell from the home of Mr. and Mrs. Winchell Helm, 5700 Forest Glen av. All last week neighbors had thought Hopkins and his airedale were house guests in the absence of Mr. and Mrs. Helm, who were vacationing.

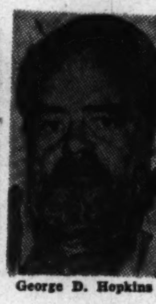

George D. Hopkins

"I can't understand all this," Hopkins protested. "This is my old home. Why, everything is identical, just as I left it when I struck out for gold in Nevada."

Airedale Mystery Unsolved

Hopkins denied knowing the airedale or even having seen the animal around the house. The neighbors, however, said the dog had been in and out of the house all week, and Policemen Walter Baginski and Harold Onixt said they found airedale hairs on one of the twin beds in the master bedroom. Hopkins, they said, obviously had slept on the other bed—right on the spread, with his shoes on.

Mrs. Helm called police when she arrived home and found Hopkins sitting in the kitchen in his underwear, with his shoes on, drinking a bottle of beer.

"There's another bottle in the refrigerator," Hopkins greeted her. "Help yourself."

Mrs. Helm fled to the porch and shrieked.

There's Something Cooking!

When Policemen Baginski and Onixt arrived, Hopkins wanted to debate the ownership of the house. While he talked, the police smelled something burning. They found peanuts roasting in the oven.

"I always roast peanuts with my beer," Hopkins said.

A relative told police yesterday that Hopkins roomed at 4340 Drexel blvd. The relative said he once tried to have Hopkins committed to a mental institution, but the Municipal court psychiatrist found nothing wrong with the prospector.

ALLMAN SHIFTS 18 SERGEANTS, 143 PATROLMEN

Police Commissioner Allman last night announced transfers of 18 sergeants and 143 patrolmen in an order effective today. Most of those listed, however, already had been transferred to new assignments and the order merely was for pay roll record purposes. About the other tranfers, Allman said they were "for the good of the service."

Six sergeants were moved from Central district to outlying districts and seven were assigned to Central. Sixteen of the patrolmen shifted were moved to Central.

Thirty-five patrolmen were assigned to the detective bureau and five were transferred from the bureau. Fifteen were moved to the stolen auto section and 16 were assigned to the bureau of criminal information and statistics. Ten patrolmen were transferred from Des Plaines st. district and 14 others were reassigned there.

Junior's Name Will Never Get Into the Headlines

Nogales, Ariz., Sept. 15 (AP)—Tony Ppapatheodorokoumountourogianakopoulos Jr. was born this week to proud parents, Mr. and Mrs. Papatheodoroloumountourogianakopoulos Sr. "Just think what Tony Jr. has to look forward to," exults Tony Sr. "—the nation's longest monicker."

Chicago Sunday Tribune
THE WORLD'S GREATEST NEWSPAPER
Vol. CIV. Sunday, Sept. 16, 1945. No. 37.
Published weekly at Tribune Tower, 435 North Michigan avenue, Chicago 11, Illinois. The Tribune company, publishers.
MAIL SUBSCRIPTION PRICES.
Mail subscription prices in Illinois [outside Chicago], Indiana, Iowa, Michigan, and Wisconsin: Daily Tribune only $5.00 per year; with Sunday Tribune, $12.50 per year.
Zones 3 and 4 in states other than Illinois, Indiana, Iowa, Michigan, and Wisconsin: Daily Tribune only $7.50 per year; with Sunday Tribune, $15.00 per year.
Zones 5, 6, 7, and 8 inclusive, Canada, Mexico: Daily Tribune only $12.00 per year; with Sunday Tribune, $19.50 per year.
Foreign: Daily Tribune only, $25.00 per year; with Sunday Tribune, $42.00 per year.
Entered as second class matter May 14, 1943, at postoffice at Chicago, under this act of March 3, 1879.

MONDAY—12 NOON TO 9
For Women

SIZES 42 TO 52
10.95
Soutache embroidery scrolls the collar
. . . gives an elegant touch to the slim afternoon dress of rayon crepe . . beautiful in simplicity and color! Wine, purple, Cactus green, Soldier blue or black.
Order by Mail or Phone Monday 10 A. M. to 9 P. M. RANdolph 9800
Lane Bryant
FASHION BASEMENT
101 N. WABASH AVE.

OPEN MONDAY FROM 12 NOON TO 9 P. M.

A small deposit holds your coat

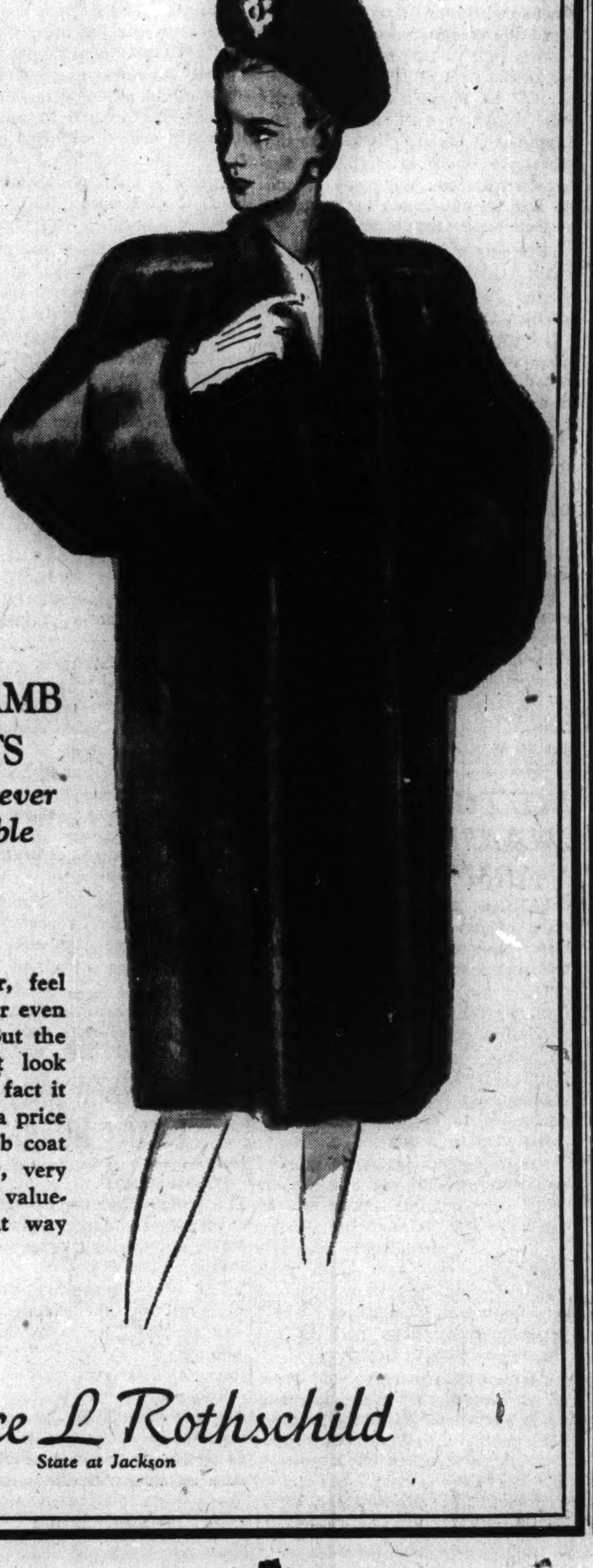

MOUTON LAMB FUR COATS
finer than you ever dreamed possible
for only
$129*
They look like beaver, feel like beaver . . and wear even longer than beaver. But the price certainly doesn't look like a beaver price. In fact it doesn't even look like a price for a fine Mouton lamb coat either . . it's so very, very low. But our famous value-giving makes it that way
5TH FLOOR
Maurice L Rothschild
State at Jackson
*Plus Federal Excise Tax

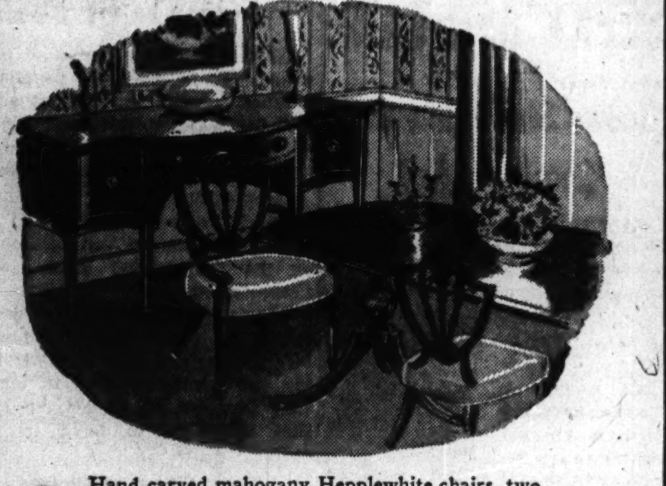

Hand carved mahogany Hepplewhite chairs, two arm and six side, inlaid mahogany table and Sheraton semi-antique serpentine mahogany inlaid sideboard, 10 pieces to clear, $1975.

TOBEY FURNITURE
Established 1856
Monday Hours, Noon to 9 P. M.
Sheraton style sofa with button tufted back. Covered in damask.
$193
Large custom-built English style club chair covered in tapestry.
$119
Charles of London style sofa with bullion fringe base. Covered in damask.
$235
A group of special sofa values offered in various styles and covers at
$159
Dining Sets . . . Tables and Chairs
$159
Mahogany top double pedestal dining table extending to eight feet with set of Sheraton chairs . . . two arm and four side chairs. 7 pieces, reg. $179 . . . to clear $159.
Sets of dining chairs, Duncan Phyfe, shield back, ladder back, 18th Century now $89 to $139.
18th Century mahogany and hardwood dining set of table, buffet, china cabinet, 5 side chairs and 1 arm chair. Nine pieces.
$429
Carved mahogany dining room set, extension table, buffet, china, server, 2 arm chairs, 4 side chairs.
$990
18th Century inlaid mahogany dining set, table, buffet, china, server, 2 arm chairs, 4 side chairs.
$560
18th Century mahogany table, buffet, china cabinet, 5 side chairs and 1 arm chair; 9 pieces.
$381
121 South Wabash Avenue
Opposite the Palmer House

IN ALL FOUR LYTTON STORES
For Servicemen and Civilians

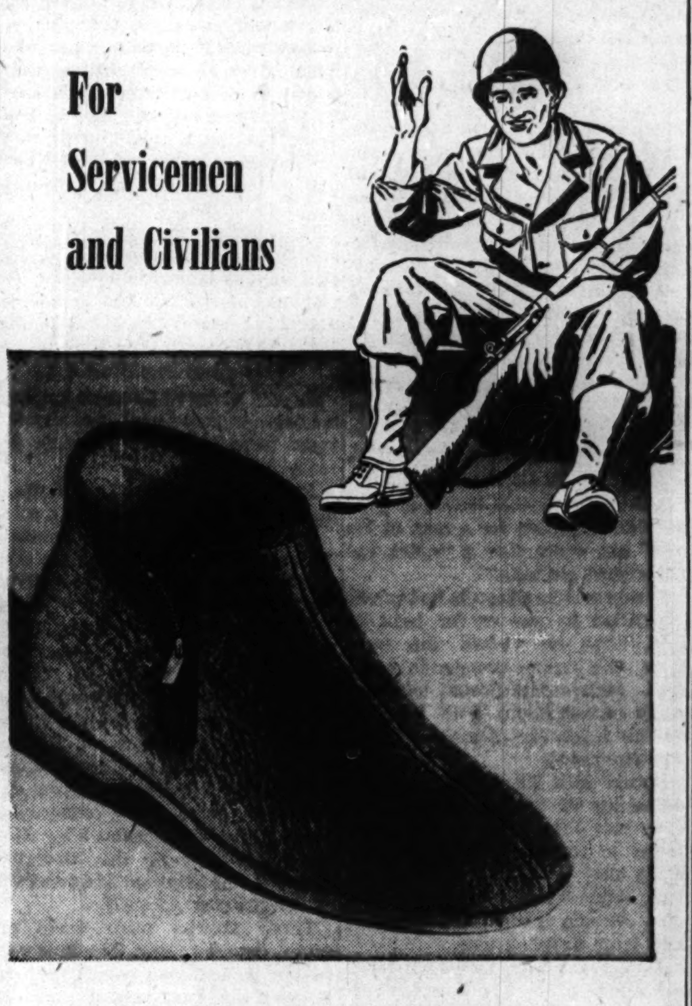

Warm NON-RATIONED ZIPPER BOOTS
For service men — night owls — frozen turnips — if he's in the service this Zipper Boot is perfect. (You have no idea how cold those barrack floors get.) Most comfortable slipper a man can wear. Women, too, are buying them like mad. Warm, fleecy cloth uppers. Zipper side. With new type flexible Foot-Tred sole. Sizes 6 to 12.
$3.45
Main Floor Mezzanine
Overseas gifts must be mailed between Sept. 15 and Oct. 15. ORDER NOW! Phone orders, WABash 3500. Mail orders, use coupon below. No postage charge if mailed to Service men.
The Hub, Henry C. Lytton & Co., 235 So. State, Chicago 4, Ill.
Gentlemen: Please send me ...... pairs zipper boots at $3.45
Size............ Size............
Name
Address
Charge ☐ Check enclosed ☐
Add 2% for Illinois Retailers' Occupational Tax
Chicago, Gary, Open Monday, 12 to 9
Evanston, 12 to 9:30; Oak Park, 9:30 to 5:30
THE HUB
Henry C. Lytton & co.

For Monday
GOLDBLATT BROTHERS
STATE STREET AND NEIGHBORHOOD STORES

Men's and Boys'
HALF SOLES
Sturdy oak leather, expertly attached to your shoes. $1.29
Women's and Children's
Fine quality oak leather half soles attached to shoes. 99c
Work Done While You Wait
Shoe Repair, Basement, State Street. Also Neighborhood Stores

DRINK HOT WATER
plus these 10 herbs
FOR GENTLE RELIEF FROM
CONSTIPATION

To your daily cup of hot water, add the juice of the 10 herbs in Garfield Tea and you help loosen the hard-to-get-at wastes which cling to the lining of the intestinal tract, undigested. Makes hot water tastier to drink, adds mild, thorough laxative action that relieves temporary constipation. 10c, 25c, 50c at your drugstore.
CAUTION: USE ONLY AS DIRECTED
FREE! SAMPLE TRIAL PACKAGE! Write for generous sample, enough for 4 cups, to: Garfield Tea Co., 317 41st St., Brooklyn 32, N. Y., Dept. D-3
GARFIELD TEA
Made by the makers of Garfield Headache Powders

a LUCKY TIGER RUB for Scalp COMFORT
Try a brisk, refreshing massage with LUCKY TIGER Regular. Enjoy the soothing relief it gives an itchy scalp caused by loose dandruff and minor scalp irritations. Makes your scalp feel better ...your hair look better. Ask your barber for a LUCKY TIGER Rub, or get a bottle from your druggist TODAY.
for HAIR and SCALP
LUCKY TIGER

BUY WAR BONDS AND STAMPS

MONDAY—12 NOON TO 9

$28 Sizes 38 to 52

Black and "basic" for between seasons

The precious all hours coat that makes every wardrobe complete! Neatly tailored in all wool . . . wonderfully adaptable because of its color and style.

SECOND FLOOR

Lane Bryant
101 N. WABASH AVE.

[BORR]OWED MORE [TH]AN $600,000, [E]LLIOTT ADMITS

[Den]ied of Jones' Role [I]n Newspapers'

[Wash]ington, D. C., Sept. 15 (AP)—Br[igadier G]en. Elliott Roosevelt's story [of the] financial dea[li]ngs that bro[ught] him and some [of] his backers under congressional scrutiny was pieced together tonight for the first time.

Elliott Roosevelt.

The account said that the late President's second son:

1. Borrowed more than $600,000 to finance a Texas radio network.

2. Was referred by his late uncle, Hall Roosevelt, to John Hartford, president of the Great Atlantic and Pacific Tea company, from whom he borrowed $200,000.

F. D. R. Role Is Told

3. Never got help from his father in arranging the loans beyond assurance to a lender that Elliott was independent in business and a loan would not embarrass the President.

4. Got from President Roosevelt a suggestion that he seek advice on settlement from Jesse Jones, then secretary of commerce.

5. Didn't know until he read it in the newspapers that Jones had settled the Hartford loan for $4,000, tho Elliott's attorney tried to find out what Jones had done.

6. Left members of the house ways and means committee, which is making the inquiry, with the impression that he is now "broke."

The committee completed reading Elliott's 200 page statement today. It expects to reach some conclusion next week. The inquiry was undertaken in connection with a $196,000 income tax deduction claimed for a bad debt by Hartford in his 1942 return. There are indications the entire matter will be put up to the court of tax appeals.

Future Unannounced

Elliott, now 35 and by his account to the committee no longer a stockholder in the radio chain about which the affair centered, was placed on inactive status Aug. 15 by the army air forces and his future employment is unannounced.

Thruout the account of his business life, young Roosevelt stressed one point—that the influence of the office of his father, the President, never was used to promote his financial affairs. He gave his own account of how his father was consulted by telephone by Hartford before Hartford lent Elliott $200,000.

Elliott's story was obtained by officials of the internal revenue bureau and was read behind closed doors by the ways and means committee.

Committee men would not discuss it for publication. But today, from many sources, Roosevelt's own account can be pieced together for the first time, as follows:

In 1938, then 28 years old, Elliott was president of Hearst radio, which owned stations in Texas. This organization desired to dispose of certain of its stations and Elliott and two other men formed a corporation, known as Texas State network. Elliott was to purchase 55 per cent of the stock and the other two men were to take the remainder.

Roosevelt asked his late uncle, Hall Roosevelt, to help him raise money. If Hall Roosevelt sought the assistance of former Rep. Sirovich [D., N. Y.], Elliott did not know about it.

Elliott Sent to Hartford

Hall Roosevelt told Elliott that Hartford often made loans to young men starting out in business and sent Elliott to see Hartford in New York.

Hartford asked Elliott whether it would be embarrassing for President Roosevelt if he made the loan. Elliott suggested that Hartford telephone his father, then at Warm Springs, Ga.

A telephone call was made and Elliott first spoke to the President, explaining he wished to borrow money from Hartford but that Hartford wished to make sure that the President would not be embarrassed.

Elliott did not hear what his father said to Hartford, but the President later told Elliott, according to the son's story, that he told Hartford if we wished to lend money to Elliott he must do it on the merits, that his children were independent to conduct their affairs as they wished, that any transaction would be between Elliott and Hartford and would not involve the President, and that he would not, therefore, be embarrassed.

Silent on "Approval"

The President, Elliott's account continues, did not say that he approved the loan or urge in any way that it be made. At no time, it added, was any suggestion made to Hartford that he or his company would receive any special consideration from government officials as a result of the loan.

Hartford lent $200,000 to Elliott, taking stock in the Texas State network as security.

Then, a few weeks later, David Baird, a New York insurance broker, lent Elliott $50,000, taking stock as collateral. Baird stipulated that the network take a $100,000 life insurance policy upon Elliott, which was done.

Elliott executed promissory notes both to Hartford and Baird, with his wife, Ruth Goggins Roosevelt, a co-maker on the Hartford notes.

Texas State network was losing money in 1938 and 1939. Elliott, with the owners of several radio stations over the country, decided to start a larger network.

Baird lent Elliott another $70,000 for this venture, taking stock as security. In 1939, Elliott repaid Baird $10,000 on the Texas State loan. At the end of 1939 Elliott owed Baird $110,000.

The larger network failed and was put into receivership within a year of its organization. Baird ultimately received approximately $30,000 upon the liquidation, reducing Elliott's debt to him to approximately $80,000.

Texas State network continued to lose money and borrowed money from Texas banks, running up to $283,000. The notes were guaranteed personally by Elliott.

"Worried" About Debts

Elliott entered the army late in 1940. In 1941, while making trips by air, he told his father he was worried about leaving large debts for his wife and children.

The President advised Elliott to discuss his affairs with Jesse Jones, saying that in view of Jones' familiarity with the radio business and knowledge of Texas he might be able to suggest a course of action. Elliott saw Jones, who said he would see what could be done.

Jones presented a statement of Elliott's financial condition to Hartford and Baird. Hartford settled for $4,000 and Baird for $500.

Jones never told Elliott what he paid to Hartford and Baird, young Roosevelt's story said, altho Elliott's lawyer attempted to get the information.

Elliott Out of Country

Elliott was out of the country on military duty from about the time of the settlement to April, 1945. Neither Elliott nor his lawyers ever knew the amount Jones paid Hartford and Baird until the information was published.

Jones received the pledged stock from Hartford and Baird and turned it over to the President's secretary, Miss Grace Tully, for safekeeping.

Early in 1944 Ruth Goggins Roosevelt and Elliott were divorced. In the property settlement half of the pledged stock went to the wife. The other half was placed in trust for the children. Elliott said he has no interest in the stock and has never received any benefit from it.

The business of the Texas chain is reported to have improved materially and the stock increased in value in more recent years.

The committee some weeks ago heard depositions by Hartford and Jones.

Chairman Doughton [D., N. C.] said the only interest of the committee is to see that the federal revenues were protected.

DAYLIGHT SAVING BALLOT

Mayor Kelly has asked the newspapers of Chicago to conduct an informal poll to determine whether Chicagoans favor his proposal that year-around daylight saving time be adopted for Chicago. Record your vote below and mail it to Daylight Editor, The Chicago Tribune, Chicago 11, to be turned over to the mayor.

☐ I favor year-around daylight saving time for Chicago.

☐ I favor retention of the present ordinance which provides for daylight saving time for Chicago from the last Sunday in April to the last Sunday in October.

Signature . . . .

Address . . . .

Ballots Pour In

Ballots began arriving in larger numbers in THE TRIBUNE'S informal poll of its Chicago readers on whether they want daylight saving time to be continued on the year around basis that prevailed during the war. The poll is being made at the suggestion of Mayor Kelly to give advisory guidance to the city council.

As a result of the publication of two ballots for readers' uses—a third ballot appears in this issue—every mail brought quantities of votes.

National war time, which is the same as daylight saving time, with clocks pushed ahead one hour, has been in effect by law since its adoption on Feb. 5, 1942.

In Chicago, under a pre-war ordinance daylight saving time will end at 2 a. m. Sunday, Oct. 28.

War time experience with daylight savings has given addded support to proposals that the advanced time should become permanent. The advanced time was adopted during the war primarily as a fuel saving measure. Its proponents cite its added peace time advantages both in work and recreation.

Navy Discharges 51,455 Under Points to Sept. 12

Washington, D. C., Sept. 15 (AP)—The navy said today 51,455 officers and men were discharged as of Sept. 12 under the point system announced Aug. 15. The total becoming eligible the first month was estimated at 327,000.

TRUMAN SPENDS WEEK-END WITH HIS OLD FRIENDS

BY WILLARD EDWARDS

[Chicago Tribune Press Service]

Independence, Mo., Sept. 15—Thrusting all state affairs from his mind, President Truman today gave himself up completely to enjoyment of a week-end with the home folks. He said he was refusing resolutely even to think about the troublesome strike situation in the motor industry, foreign problems, and the like before his return by plane to Washington tomorrow night.

Mr. Truman played poker from 8:30 p. m. to midnight last night at the home of Mayor Roger T. Sermon, was a modest winner, and went to Kansas City 12 miles away, this morning to console the heavy loser, Eddie Jacobson, his former clothing store partner, by buying 18 pairs of sox, "all colors of the rainbow."

Visits Frank, the Barber

He also had his hair cut at the Title and Trust Building barber shop while in the city. Frank Spina, who has been trimming the Truman locks since 1917, wielded the shears. He applied plain water afterward, [no "fancy stuff" for Mr. Truman, Frank explained] and the President departed after exchanging badinage with four other customers.

Mr. Truman arose at 6:30 this morning, ate a big breakfast at 7 and then drove 30 miles to the home of his 92 year old mother, at Grandview, Mo., for an hour's visit. Mrs. Martha E. Truman lives in a five room bungalow close to a railroad at the edge of the village and it is said to be the boast of this survivor of the confederacy that a Republican has never crossed her threshold.

Reporters noted that Mother Truman's home needed a coat of yellow paint badly and an ice card in the window indicated the absence of an electric refrigerator. A one car garage in the rear housed a battered old Chevrolet. There were some peach trees in the garden at the side of the house and Donna Maria Christolear, 7, a little neighbor girl, confided that Mrs. Truman passes out peaches to well behaved children.

Advised to Be Careful

The President reported of his conversation with his mother only that she advised him "to be careful."

A large crowd gathered at 39th and Main sts. in Kansas City when the President's car and his escort of secret service men stopped at 9:45 a. m. at the Westport men's wear shop, Eddie Jacobson, proprietor. Mr. Truman greeted his former partner [their haberdashery failed in 1922] jovially. Eddie moaned that he hadn't won a pot all the previous evening. The President said he'd have to do something to stimulate profits and picked out 18 pairs of sox. "I socked him" said Eddie afterward, grinning at the pun.

Down to the Federal building went the Presidential car and he alighted to be hailed with cries of "Hi, Harry!" from dozens of acquaintances on the sidewalk and in the lobby. Numerous friends waited to talk to him upstairs in a sixth floor suite of offices which he maintains with Federal Judge John B. Sanborn.

Not Worrying About Strikes

At a brief press conference, the President, in response to questions, said he wasn't going to worry about the Ford strike or anything else until he got back to Washington. He was strictly on his own on this short visit, he remarked.

He said Ambassador to China Hurley was returning to this country to report to him on Chinese conditions but that he knew nothing of reports Hurley was planning to retire.

The appointment of a man to fill the Supreme court vacancy is giving him some concern, he added, saying it was the hardest thing in the world to find a man when you really wanted one.

Plans Stimson Statement

Asked about the reported retirement of War Secretary Stimson, he hinted he would have something to say about that at a White House press conference next Tuesday afternoon.

Two small twin girls, Barbara and Phyllis Rahm, 7, then came in to sell Mr. Truman a forget-me-not in the Disabled War Veterans fund drive. He fished in his change purse for two quarters as payment. When photographers asked him to repeat the process, he came up with two dimes the second time.

The President said he planned to sleep all afternoon after the late hours he kept last night and to talk to friends in his home during the evening.

Wedding Near

Martha Vickers, actress, and Al Herd, automobile dealer, whom she will marry tomorrow in Hollywood, Cal. [Acme Photo]

Lifts Ban on Publishing Schedules of Ships

San Francisco, Cal., Sept. 15 (AP)—The war shipping administration office here said it had been advised by Washington that the navy had abolished all combat areas as of 8 a. m. today. Schedules of ship departures, with their destinations, now may be published, the navy said. The marine exchange here has been supplying ship movements for the last 10 days, but in most cases destinations were restricted. Lists of ships due to arrive at future dates in any Pacific area port now may be published.

1000 PIANOS WANTED
Best Cash Prices
GRANDS, SPINETS, MIDGETS UPRIGHTS and PLAYERS
COLumbus 8200
VOSS & WEEG PIANO COMPANY
5665 W. Madison
City-wide and Suburban Service
Call us for square deal

I pay More MONEY for your DIAMONDS
DIAMONDS ARE WORTH MORE TODAY. BEFORE YOU SELL, SEE Lloyd J. Butler, PRESIDENT
PRUDENTIAL LOAN ASSN.
133 NORTH CLARK—MAIN FLOOR—

Buy More War Bonds and Stamps

MORE THAN HALF A CENTURY OF RUG LEADERSHIP

Rugs ACCENTING LOVELINESS

The key to greater beauty and charm for your home lies in the matchless collection of Persian, Aubusson and Chinese rugs at Nahigian Brothers. Here, from the world's largest stock of modern and antique masterpieces, you may select the perfect style and colors to bring a new and vibrant loveliness to any room . . . And, whether you choose a large, room-size rug or small ornamental gem, its distinction, quality and worth will give you lasting satisfaction.

Nahigian Brothers, Inc.
Chicago's First Source for Fine Rugs and Carpeting
169 North Wabash • Franklin 8800
NAHIGIAN BROTHERS' COLLECTION OF PERSIAN, AUBUSSON AND CHINESE RUGS IS ACKNOWLEDGED BY EXPERTS AS THE WORLD'S LARGEST AND FINEST

Chicago and Gary Open Monday, 12 to 9
Evanston, 12 to 9:30; Oak Park, 9:30 to 5:30

dark faille for Fall $14.95

Something dark, something crisp, something with an emphatic smartness about it . . . that's what you want for now and this Brentley black or brown faille dress with contrasting ribbon trim fills the prescription! 9-15, 10-16.

FIFTH FLOOR

Sorry, no mail or telephone orders

THE HUB
Henry C. Lytton & co.

Your FLOWERS
SENT PROMPTLY TO THE FUNERAL CHAPEL WILL SPEAK YOUR RESPECT AND DEEPEST SYMPATHY
Allied Florists' Assn.

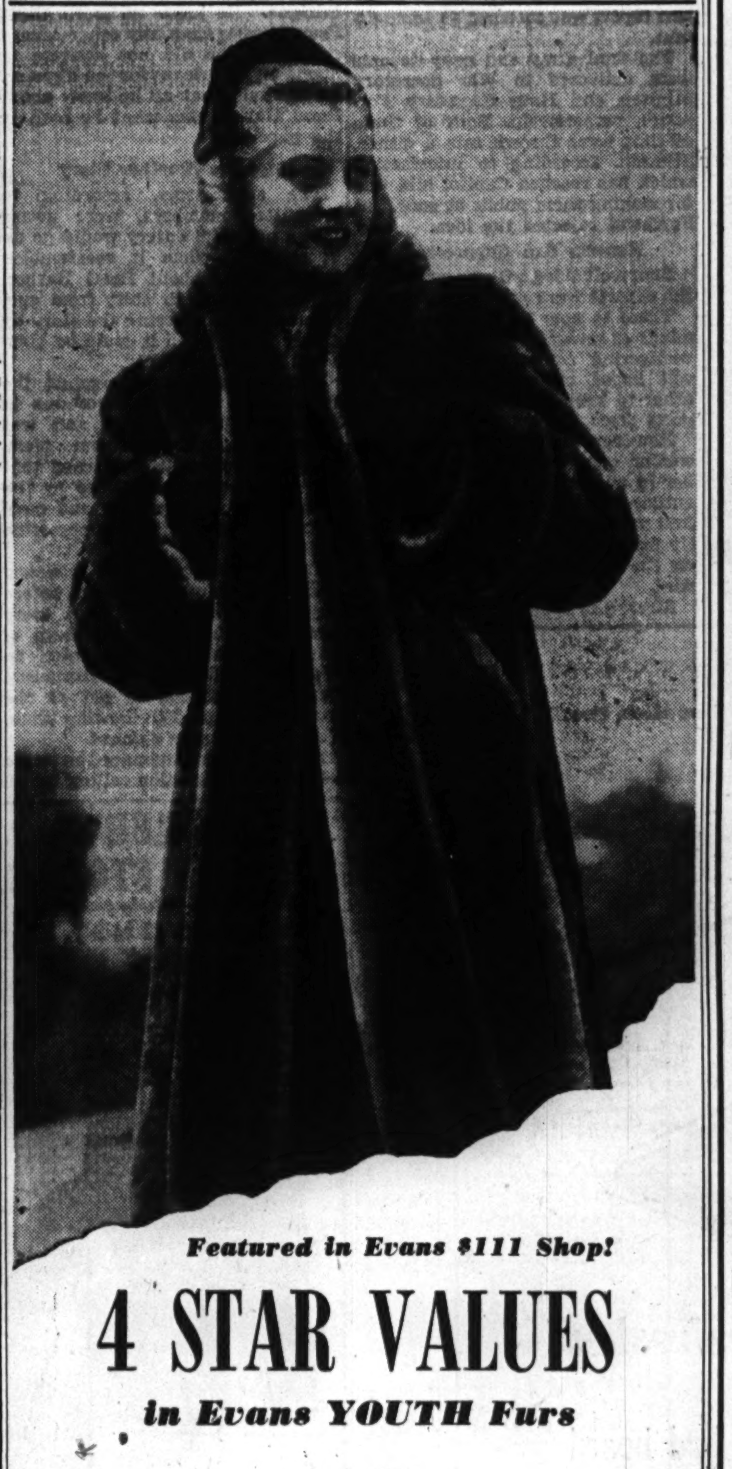
Featured in Evans $111 Shop!

4 STAR VALUES
in Evans YOUTH Furs

$111 plus tax

★ Beaver Dyed Mouton Lamb
★ Leopard Dyed Lapin
★ Dyed Skunk Greatcoats
★ Norwegian Blue Dyed Fox

A Small Deposit Reserves One—Budget Terms Arranged

Evans
AMERICA'S GREATEST FURRIERS
36 SOUTH STATE STREET

The Eater's Digest
Only the best food and finest service at the
COVERED WAGON Restaurant
2140 S. Michigan Ave.
Open All Nite Ample Parking

TELEX FOR HEARING AT ITS BEST
4 Tubes • Push-Pull Circuit
Tone Discriminator • Three Colors • Scientific Fitting
TELEX HEARING AID CO.
30 N. MICHIGAN STAte 0027
SEND FOR FREE HEARING BOOK

OPEN MONDAY—12 NOON TO 9 P. M.

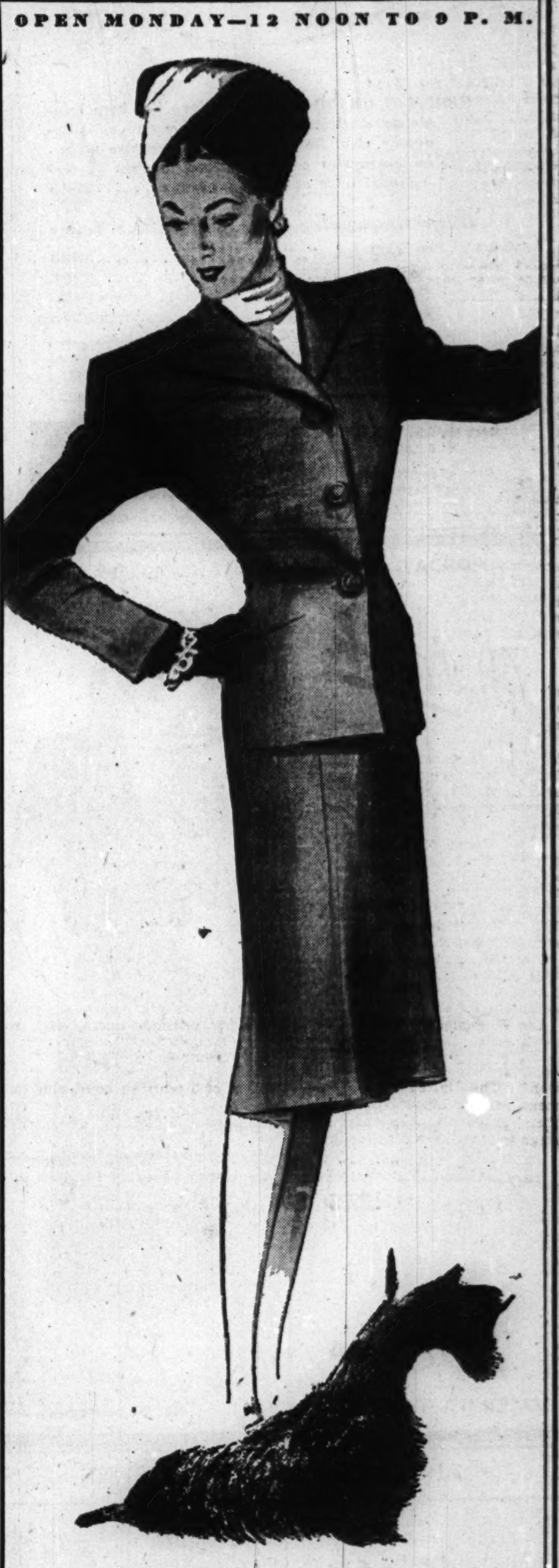
ROTHMOOR NEW FALL SUITS
are magnificent in style & quality

$68

Here's so much eye-catching style . . so much heart warming luxury . . and so much soul-satisfying long wear and thrift . . that $68 seems very little for these Rothmoors

Sizes 10 to 20, 38 to 42, half sizes 33½ to 43½—other Rothmoor suits to $69.95—7th floor

MAURICE L ROTHSCHILD
State at Jackson

X MARKS THE SPOT
where motion picture fans will soon be treated to Hollywood's Premiere Pictures!

SCHEMES TO HIDE PEARL HARBOR HISTORY BARED

Capital Stirred by Efforts to Screen Guilt

BY WALTER TROHAN

[Chicago Tribune Press Service]

Washington, D. C., Sept. 15—As more facts seep out about the naval disaster at Pearl Harbor, the story of the naval defeat is being overshadowed in the national capital by the story of the attempts to produce a complete black-out of this defeat as far as history is concerned.

The joint senate and house investigating committee is receiving a mass of data on the efforts to suppress the facts of Pearl Harbor as well as top secret material on sources of coded information and confidential material on naval policy and diplomatic maneuvering in the Pacific.

During the last 10 days the nation has learned that the report of the first commission of inquiry was heavily censored before it was released to the public. President Truman let this cat out of the bag.

Trial Denied to Leaders

After the late Franklin D. Roosevelt edited the report of Supreme Court Justice Roberts, he denied a court martial to Rear Adm. Kimmel and Lt. Gen. Short, commanders at Hawaii. It was suspected that he was banking on the statute of limitations to make impossible a court martial which might trace responsibility for the disaster higher than the army and navy commanders at Pearl Harbor.

In this Roosevelt would have succeeded had not congress intervened by passing an act extending the statute of limitations. As he signed the congressional extension act, the late President commented that he did it "for whatever it is worth."

Finally congress, angered at the whole suppression program, passed another resolution directing the army and navy to make inquiries into the disaster. An army board and a navy board were named to conduct separate investigations.

Gen. Marshall Under Fire

Hardly had the army board got under way when word reached the White House that it was looking with a critical eye at Gen. Marshall, chief of staff of the army, members of congress learned. Roosevelt called in Harry Hopkins, his chief political trouble shooter and fixer, to see what could be done about it. Before Hopkins could get going the army board had begun to examine witnesses and it was then considered too late to interfere.

When the army board completed its report it was severe in its criticism of several high officials. Several members of the joint investigating committee have been informed that this report was softened to some extent.

The final army and navy reports were delivered to War Secretary Stimson and Navy Secretary Forrestal, respectively. Both of these officials were thrown into a dither. Stimson, according to information which has reached Capitol hill, was for making them public at once, but Forrestal rejected the idea.

Reports Are Suppressed

Roosevelt sided with Forrestal and the reports were suppressed.

There is now little doubt in the minds of several members of the investigating committee that Roosevelt hoped by some maneuver or other to keep the facts and the reports from the country forever.

However, many of the facts were coming out. THE TRIBUNE last October in an article by John T. Flynn, author and economist, printed its first revelations on the responsibility for the defeat, laying the blame on the doorstep of the then President.

About the same time, it can now be told, the campaign committee for Gov. Dewey had prepared a speech and engaged radio time to tell the world truth about Pearl Harbor.

Tell of Threats

Committee members have information that two high ranking officers of the army and navy went to the Dewey forces and threatened to denounce Dewey for giving aid and comfort to the enemy if the speech were made. Dewey decided upon silence.

Early this year a bill was introduced in congress providing a heavy penalty for any one revealing so-called top secrets. Sen Ferguson [R., Mich.] charged the top secret being protected was the secret of Pearl Harbor. He blocked passage of the measure until he tacked on ameliorating amendments. Republicans blocked the measure in the house.

The death of President Roosevelt changed the picture. President Truman has shown no taste for intrigue. He knew no more about Pearl Harbor than any other American, altho he did not hesitate to blame all Americans for the disaster. He has said that all he knew about Pearl Harbor was what he read in the papers.

Hoped to Smother Story

The suppressors, according to committee members, were aware that a powerful outcry would go up in congress when it reassembled for the facts about Pearl Harbor. It was decided to shift from suppression to smothering the story by giving it out when it could be blanketed by the surrender.

But the breaks ran against the suppressors. THE TRIBUNE was in possession of the facts and was preparing to publish them. Members of the committee learned that this fact prompted release by the White House of the army and navy reports, except for the suppression of 53 pages.

THE TRIBUNE published a second story by Flynn the Sunday before congress reconvened. That story was in the hands of members of congress when they returned to Washington. Republicans and Democrats anxious to get at the truth were roused to fighting pitch. New Dealers were stunned.

Sen. Ferguson announced he would introduce a resolution calling for an investigation in the senate. Rep. Short [R., Mo.] announced he was ready to drop a similar resolution in the house.

It was clear nothing could stop an investigation. The administration decided at a meeting of Mr. Truman, senate majority leader Barkley and Rayburn to introduce the resolution itself. This was done.

Here the suppressors received another body blow. Their new scheme to blackout the Pearl Harbor story was based on suppression of a stream of information which Roosevelt and the army and navy had gotten weeks before the attack and particularly in the 24 hours before the first bomb was dropped on the United States Pacific fleet.

Jap Code Cracked.

This information was to be withheld from the public and congress on the ground that it could not be disclosed how it was received and therefore the contents had to be withheld. Then came a bombshell in the disclosure by the Australian minister of defense that the United States had succeeded in cracking the Japanese code.

On release of the army and navy reports, it was stated in a news column that the United States had broken the Jap code before Pearl Harbor. During the week it was reported also that American breaking of the Jap code had enabled American air forces to ambush Adm. Yamamoto in the Solomons.

Following these disclosures of code breaking, the 53 missing pages of the navy's investigation were turned over to the senate naval affairs committee. It is expected that they will be given to the Pearl Harbor investigating committee and ultimately released.

Fishing Season Gets Under Way

[TRIBUNE Photo]

Scene in Jackson park as fishing season opened.

Pools Stocked

Anglers dropped their hooks in the park district's lagoons yesterday as the fishing season got under way. Park officials said the season promises to be a good one since the pools are heavily stocked with large and small mouth bass, including some called the equal of the six and one-half pound small mouth which was caught last year. It was emphasized that fishing is permitted only from boats and fishermen must have state fishing licenses. The season will run until cold weather sets in.

MOVE IN HOUSE TO STOP DRAFT, SEND GIs HOME

Washington, D. C., Sept. 15 (AP)—House Republicans are mounting a drive to force congress to do something about ending the draft and getting men out of uniform faster. They expect help from the Democrats in tackling what promises to be one of the hottest issues in many years.

Dissatisfied with failure of the house military committee to do something to speed up discharges, Republicans under the prodding of Rep. Miller [R., Neb.] are drafting a discharge petition to force a showdown on his bill providing for immediate end of military inductions and for release of any man who has been a prisoner of war or has been in the service two years.

He Notifies Chairman

A discharge petition is a procedure by which legislation bottled up in committees can be brought to the floor for a vote if 218 members request it in writing.

Miller has asked Chairman May [D., Ky.] of the military committee to consider his bill. He has served notice that he will file a discharge petition unless the committee acts within 30 days.

"There will be no difficulty obtaining the 218 signers," Miller said in an interview. "I expect all the in an interview.

May, whose committee recently sidetracked demobilization legislation in favor of a bill to encourage voluntary enlistments, said he had no immediate plans for hearings on Miller's proposal. But he indicated that he might change his mind.

Hopes Truman Will Act

Miller said members of congress are getting more mail on discharges than on anything else.

He said he will not be surprised "if the administration takes the ball and gets behind legislation itself, or if President Truman comes out soon and stops the draft by proclamation."

PRINT UP MORE COPIES OF PEARL HARBOR EXPOSE

Additional copies of John T. Flynn's pamphlet, "The Final Secret of Pearl Harbor," will be placed on sale tomorrow in The Tribune's public service offices at 1 S. Dearborn st. and in Tribune Tower. The first consignment, put on sale Friday, was gone before the end of the day as a result of the heavy demand.

The demand gave no signs of abating yesterday. A steady stream of prospective purchasers visited the public service offices, which accepted orders for mail deliveries. Letters requesting copies also were received in large numbers. The day's requests for copies totaled more than 1,000.

Flynn's complete story on his investigation and analysis of the Pearl Harbor disaster appears in the pamphlet. His story was published in THE TRIBUNE of Sept. 2, back copies of which virtually were exhausted before the pamphlet was issued to supply requests.

Copies of the pamphlet may be ordered over the counter at either of The Tribune public service offices. Mail orders should be addressed to The Tribune public service office at 1 S. Dearborn st. The price is 25 cents a copy, or $1 for six.

Today's best buys at WURLITZER

HARDMAN GRAND—This fine piano has been completely reconditioned both inside and out. Unusually rich, full tone; light, responsive action. An instrument you'll be proud to own. An exceptional value at only $645

Other Outstanding Buys at Wurlitzer Today

Howard Grand $685
Sohmer Grand $795
Other Grands .... from $425
Spinet-Styled pianos .... from $245

Our Piano Service Dept. now open to Public. Expert repairs and refinishing by factory technicians. Any type piano completely renovated at reasonable prices.

Open Monday, 11 A.M. till 8 P.M.
Open all day Tuesday through Saturday

WURLITZER — THE NAME THAT MEANS Music TO MILLIONS
111 S. WABASH at Monroe

MONDAY—STORE HOURS—12 NOON TO 9 P. M.

Mother-to-be

—wonderful for "before" and "after"!
—your little dark dress
—soft rayon crepe
—black or brown
—gay with bright bands of color!
—elastic front adjusts
—sizes 9 to 17
12.95

Lane Bryant
MATERNITY—THIRD FLOOR • 101 N. WABASH AVE.

ADVERTISE IN THE TRIBUNE

Mandel's — Monday Store Hours, Noon to 9 P. M.

awake refreshed!

sleep on a "Nature's Slumber" bed board

Slip a "Nature's Slumber" bed board between spring and mattress of your bed and enjoy revitalizing sleep! Oversoft mattresses and saggy springs too often cause you to waken tired, tense, irritable. Sleep on this board—awake alert. Doctors call them "orthopedic" boards. A size for every bed in your home. Ask for "Nature's Slumber" Board . . . it's washable and built to give a lifetime of service.

24"x60" for studio couch; use two for a double bed, each, 3.95
30"x60" for single, Hollywood or twin size bed, 4.95
36"x60" for those who like a wider board or for 3/4 bed, 5.75

Phone State 1500 or Mail Your Order
Surgical Balcony . . First Floor . . Wabash
MANDEL BROTHERS

NETCHER'S BOSTON STORE
State, Madison and Dearborn Streets
Monday Hours 12 to 9 P. M.
Mail and Phone Orders Filled—Call State 3000

If You Weigh Over 140

Two-Color CASUAL $16.95

A flattering belted dress with elbow length sleeves and bits of contrasting color at the shoulders and around the covered buttons. Sizes 18½ to 24½ in black, blue and brown with contrasting colors.
OVER 140 SHOP—FIFTH FLOOR.

A BENSON & RIXON SUPER VALUE

BENRIX MELTON CHESTERFIELD $39.95

They're Benrix labeled 100% all wool luxurious suede Meltons, soft dressmaker lines and look twice the price. Also fine Coverts. Sizes 10 to 20. 39.95
4th Floor.
Store Hours Monday: 12 Noon to 9 P.M.

A SMALL DEPOSIT RESERVES YOUR SELECTION

BENSON & RIXON
CHICAGO 230 S. STATE ST. OAK PARK 1040 W. LAKE ST.

Chicago and Gary Open Monday, 12 to 9; Evanston, 12 to 9:30; Oak Park, 9:30 to 5:30

Hollander Black-dyed Persian Lamb

one of the amazing values in Ronley's Fur sale

$299*

Perhaps you thought genuine Persian lamb was out of reach! Not at all! Lyttons brings you Persian of truly exceptional loveliness for only $299! And they're Persian with a new look, a new sophistication, a new youthfulness of styling. Bishop sleeves, with deep, turn-back cuffs! Tuxedos, ascot tie coats and other highly individual fashions. 36-inch strollers, and long coats.

FUR SALON, fourth floor.

*Plus Federal Excise Tax

THE HUB
Henry C. Lytton & co.

Note how slight the effect of wartime service on your CHICAGO FAUCETS

DESPITE the rigors of wartime demands, your Chicago Faucets have, with proper care, come through practically unscathed; as examination would reveal. Possibly you have renewed a washer here or there. Likewise with renewable seats. But, aside from those minor "repairs," nothing has been required to maintain perfect service. And that is but natural; for faucets built for lifetime service are not affected by a few years of use.

THE CHICAGO FAUCET CO.
2712 N. Crawford Ave., Chicago

CHICAGO FAUCETS
Last as Long as the Building

GONE discomfort of
• DULLNESS
• SICK HEADACHE
• ACID INDIGESTION
• CONSTIPATION
due to ordinary sluggishness

Be Bright! Feel Right! TAKE ENO

Why feel upset, tired, headachy, because of late hours, acid indigestion or temporary sluggishness?—Simply take sparkling Eno at bedtime—and you'll promptly neutralize excess stomach acid ...ease nausea and that upset "full feeling" overnight!

When you wake—take Eno as a speedy, gentle laxative. You'll feel gloriously fresh, because of true inner cleanliness! Caution: use only as directed. Buy today —see why millions prefer Eno!

EFFECTIVE DOUBLE ACTION!
1. ANTACID—relieves sour stomach, gas and heartburn promptly.
2. LAXATIVE—quickly relieves temporary sluggishness. Take before breakfast, when needed.

REALLY TASTES GOOD!

ENO SALT

[ADVERTISMENT]
AMAZING NEW TREATMENT FOR STOMACH AGONY!

NEW MIRACLE DISCOVERY now does away with stomach acid pains, constant belching, gastric disturbances due to hyperacidity. Don't suffer another day, get soothing, satisfying relief with palatable, quick acting PENILIN TABLETS. You'll be amazed with results obtained from the very first PENILIN TABLET. Easy to take, acts like magic! The new wonder medicine for stomach ulcer pains. Aluminum Hydroxide is the active ingredient in PENILIN TABLETS and used by doctors and hospitals everywhere for relieving and healing stomach ulcer pains due to hyperacidity. Get a trial bottle today. They must relieve stomach acid pains at once or YOUR MONEY CHEERFULLY REFUNDED. You'll bless the day you started taking PENILIN TABLETS.

On Sale at Walgreen's, Stineway, Sears Roebuck, Goldblatt's and Good Drug and Dept. Stores Everywhere.

RUPTURED?

New Patented DOBBS TRUSS IS SANTARY (Can Be Washed) STRAPLESS BELTLESS BULBLESS

It holds the muscles together with a soft concave pad. Keeps Rupture tightly closed at all times while working, lifting, walking or swimming. Light weight, touches body in but two places. CANNOT SLIP. Reason should teach you not to place a bulb or ball in opening of rupture which keeps muscles spread apart.

SINGLE, $10—Free Examination—DOUBLE, $15
Free Demonstration—No Obligation
DOBBS TRUSS CO.
5 N. Wabash Ave., Suite 812
Phone FRAnklin 5974 Hours: 10 to 6 Daily

YOU CAN REACH ALL THE FAMILY EVERY DAY IN NEWSPAPERS

ATROCITIES? WHY HOMMA NEVER HEARD OF THEM!

Says Yanks Got Food on Death March

TOKYO, Sept. 15 (AP).—Lt. Gen. Masaharu Homma of Bataan "death march" infamy surrendered today for allied questioning, and said he was "surprised" to find his name on Gen. MacArthur's list of Japanese war criminals.

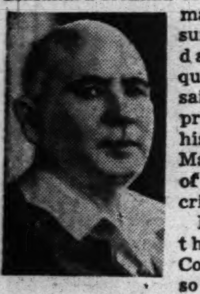

Gen. Homma

Homma said the defense of Corregidor was so strong he had about concluded the Japanese assault a failure when he saw the white flag raised over "the rock."

Also surrendering at the Kanagawa prefect rural police station with Homma was Lt. Gen. Shigenori Kuroda, likewise one of the Japanese on MacArthur's "wanted" list. Both were in civilian clothes. They were locked up in Yokohama prison.

Among those on guard at the prison gates when Homma arrived was Pvt. Chester F. Majka, 4342 S. Wood st., Chicago.

"Not a Tough March"

Homma denied he had ordered the death march, in which American and Filipino troops were beaten and stragglers were killed by their Japanese guards. He said, "I don't think it was such a tough march." But Homma said he was ready to take full responsibility for the acts of his subordinates.

Kuroda, who became commander of Japanese forces in the Philippines in May, 1943, after Homma was ordered home and retired, said 10,000 American prisoners were held in the islands during his tenure, to September, 1944. When asked about atrocities against the prisoners, Kuroda replied:

"I never heard of that—never."

Kuroda, not trying to be humorous, remarked, "We lost the war—there must have been some mistake."

Homma and Kuroda, both 58, were turned over to American occupation authorities by Japanese police.

Homma said Jap landing forces lost 28 out of their 50 boats in the final assault on Corregidor, and he was about ready to conclude he had failed. If the crippled garrison of Corregidor had been able to take the offensive then, he said, "they would have won."

"I did not like war," he asserted.

Homma, bigger than most Japanese, was calm as he stepped from the train to surrender. He said he came from his native island of Sado by ferry to Niigata, where he boarded the train for his 10 hour ride to Tokyo. He had not fled to Sado, he insisted; he said he returned to Tokyo of his own accord after a friend heard on the radio that he was No. 11 on MacArthur's "wanted" list.

He's Not Pro-American

Homma, who was educated in England, added that he was convinced Japan's Premier Tojo thought he was too pro-British.

"I am neither pro-British nor pro-American, but am pro-Japanese," he asserted. "Naturally, however, when a man spends some time in another nation, he becomes more friendly with that country than one he has never been in."

Of the Bataan death march, he said he did not know exactly how his staff officers arranged surrender details.

"I know the Americans had to march because of a lack of conveyances, but I don't think it was such a tough march," he said.

"Plenty Water Along Way"

Homma said there was plenty of water along the way, but he was not sure whether Americans were permitted to drink from the streams. He insisted that his own forces were also hard pressed for food, and added "there was great confusion during the surrender."

Homma said he heard that Americans had been given food on the "death march." He expressed doubt that the Japanese could have abused the Americans as charged because, "we had only a small number of men watching the prisoners, and they were outnumbered by the Americans."

Reminded that the Americans had been almost starving and were so weakened they were hardly in a position to attack their armed captors, he made no reply.

Heard of No Abuses

He said he had heard of no incidents in which Japanese soldiers abused Americans.

"I did not see anything like that, and no American officers complained to me."

Repeatedly, however, Homma made it clear he did not wish to be in the position of trying to evade responsibility for what his staff officers may have done.

At his first meeting with Gen. Wainwright, who surrendered Corregidor, he related, he was "rather taken aback" when he found Wainwright unprepared to surrender the entire garrison in the Philippines. Homma said he asked Wainwright to surrender all American and Filipino forces, which Wainwright did next day.

Battle Took Too Long

By the time Corregidor fell, his own troops were in a pitiful state, Homma continued. He claimed he was able to land only 2,000 Japanese on the rock fortress. "I underestimated the number of landing boats they could knock out," he acknowledged.

The battle for Bataan also had taken much longer than he had expected, he said, and he was surprised when he heard on the American radio how many troops the Americans thought he had in the Philippines.

"Actually, I landed with two divisions—well, one division and a mixed brigade," he said. How many followed this spearhead force he did not say.

Cites Two Mistakes

Only a few top leaders in Japan knew of the plans to attack Pearl Harbor, he said, and they kept the secret well.

Despite early successes, Japan made two big mistakes in the war against America, Homma volunteered:

1. The Japanese lacked appreciation of the potential strength of the United States. "They only looked at the first shot, and you know how these things always spread to a second shot."

2. Japan overextended her supply lines—for example, in Guadalcanal.

"But please," he said, "don't put me in the position of criticizing our military forces."

Held in Japan

(Story on page 1)

Jose Laurel [left] and Col. Kingoro Hashimoto.

Patrolman J. G. Swanson Retires After 31 Years

Patrolman John G. Swanson of the Lawndale station, assigned to the Criminal Courts building for the last 12 years, retired yesterday on his 63d birthday after 31 years on the department. He lives at 4317 W. 25th pl.

NOW OPEN
EVERY DAY
Our usual excellent food and service
THE CORONA
Harry E. Moroni
Rush St. and Grand Ave.
Whitehall 9288

WE BUY
DIAMONDS
Get Our Prices Before You Sell
FIDELITY
5 South Clark St.
Ground Floor, Morrison Hotel Bldg.

SEES CAPTIVES CARRYING JAP STAMP FOR LIFE

KUNMING, China, Sept. 15 (AP)—Maj. Eugene C. Jacobs, an Illinois surgeon in the United States 14th infantry who was liberated recently at Mukden, Manchuria, said today many Americans never would recover from illnesses caused and aggravated by more than three years of starvation in Japanese prison camps.

Jacobs was captured on Luzon. He said more than 2,700 Americans died at Cabanatuan because of the lack of sufficient medical supplies.

The doctor, who contracted dysentery on the ship which took him to Manchuria, said his weight dropped from 160 pounds to 90. He was flown here for treatment after liberation.

Conditions at Mukden, he said, were considerably better than those in the Philippines.

Jap Doctor Helpful

"There was a Japanese doctor named Juro Oki who was kind and helpful," Jacobs related. "Going against instructions, Oki gave us the best attention of which he was capable, even buying medicines out of his own money.

"Thanks to Oki, Mukden had the lowest death rate of any Japanese prisoner of war camp. Oki gave us all the Red Cross medicines which came in and, altho his superiors made him discharge patients before they were well, he always found ways of circumventing rules and nursing us back to health."

Death for 12 Offenses

CHITOSE NAVAL AIR STATION, Hokkaido, Sept. 15 (AP).—Official orders posted by the commander of a Japanese prisoner transfer ship decreed death for allied captives who violated 12 minor regulations, Marine Gunner C. B. McKinstry, Southbridge, Mass., disclosed today.

McKinstry, taken prisoner on Wake Island, said he smuggled the posted order off the ship. One order threatened immediate death for the following offenses:

Those disobeying orders and instructions; those showing motions of antagonism and raising signs of opposition, or disregarding regulations because of individualism, and egoism; talking without permission and raising loud voices; walking or moving without orders; those carrying unnecessary baggage in embarking.

Other offenses calling for the death penalty were for resisting mutually; for touching the boats, materials, wires, electric lights, tools, switches; climbing ladders without order; those showing action of running away from the room or boat; those trying to take more food than given to them, and those using more than two blankets.

The marine gunner also had one of the original orders posted by the Japanese navy proclaiming Wake Island "now the state property of the great empire of Japan."

GI ON FURLOUGH, WAYNE PUPIL, 12, DEAD OF POLIO

Corp. Russell L. Schumacher, 23, of Michigan City, Ind., home on furlough after service overseas, died yesterday of infantile paralysis in Gardiner General hospital. He was taken there Sept. 12 from a civilian hospital in Michigan City.

Raymond Allen Auble, 12, son of Mr. and Mrs. Donald Auble of Wayne, Du Page county, died of infantile paralysis in St. Charles hospital, Aurora, Friday night. He was a pupil in Wheaton Junior High school and had been sick only two days.

One new case of the disease, that of a 30 year old Oak Park mother, was reported yesterday. This brought the total this year in the county area outside Chicago to 57, with two deaths, said Dr. Edward Piszczek, Cook county health director.

Dr. Herman N. Bundesen, president of the board of health, said Chicago totals yesterday remained unchanged at 134 cases and 10 deaths.

Marion G. Kudlick Named Head of Kiwanis District

Marion G. Kudlick, Chicago attorney, yesterday was elected governor of the Illinois-Eastern Iowa district of Kiwanis International at a streamlined council meeting of 134 club representatives in the Edgewater Beach hotel.

LAVAL'S TRIAL TO BE HELD IN ROOMY PALACE

[Chicago Tribune Press Service]

PARIS, Sept. 15—The preliminary interrogation of Pierre Laval was virtually completed today, and the examining magistrate is expected to turn over the dossier of the Vichy premier to Presiding Judge Pierre Mongibeaux of the high court of justice next week.

The Laval trial, which may be postponed until after the election late in October, will be the first held in the Luxemburg palace in the last quarter century. The spacious quarters of the senate, where the high court will sit in the future, will permit the seating of many more people than the cramped courtroom of the Petain trial.

The Laval trial is expected to center on the sources of his reputedly huge fortune. The report on his involved investments and business ventures is said to fill more than 500 pages of his dossier. Capt. Yves Perrussel, who took Laval into custody at Innsbruck July 31, said the latter told him he left 38,500,000 francs [$770,000] in Spain, and tore up 1,500,000 francs, in obsolete French notes, while in Montjuich prison.

TUXEDO STOLEN FROM AUTO

A tuxedo valued at $90 was stolen from his automobile at Maxwell and Halsted sts. yesterday, John Fedele, 617 S. Morgan st., reported to police.

NETCHER'S BOSTON STORE
State, Madison and Dearborn Streets
Monday Hours, 12 to 9 P. M.

It's Dramatic!
It's Dressy!
It's Dreamy . . .

Enchanting Belted Black!

$38

Your favorite coat in a deep black wool—for your most special occasions . . . Lovely bell sleeves and well-padded shoulders with a dash of glittering gold colored buttons at the shoulders and below the belt. A foil for your smartest accessories . . . In Misses' sizes. 10 to 18.

COAT SHOP—FIFTH FLOOR.

Shop at Netcher's for Real Values!

To the prices of our merchandise will be added an amount approximately equivalent to the Retailers' Occupational Tax.

GOLDBLATT BROTHERS
STATE STREET AND NEIGHBORHOOD STORES

Monday Only

Acclaimed as the Smartest in Rimless Eyewear

For street wear, home or office use. Precision lenses for near or far vision, gold filled frames, fitted to your individual needs. Your eye test is included in this unusually low price.

Other eyeglasses 5.45 to 22.50

Optical Department directed by Dr. D. M. Appel, Optometrist, State Street, Main Floor; also Neighborhood Stores (Not in Indiana)

Wilson-Jump

THE WORLD WILL...... ......MAKE A BEATEN PATH

AMERICA'S GREAT PHILOSOPHER, RALPH WALDO EMERSON, ONCE SAID

. . . If you write a *better* book or preach a *better* sermon, or build a better *mouse trap* than your neighbor, the world will make a *beaten path* to your door though it be in the *woods*."

Wilson-Jump never built a mouse trap but we *must* have *reupholstered furniture* better.

Due to such an unusually heavy demand upon our shop in the last few months, it is regrettable that we had to refuse business from many good people who desired our *better type workmanship* for which we are famous.

Now, however, thanks to our enlarged facilities, we *again* are in a position to serve you.

Our stock of *choice fabrics* was never more *complete* . . . ranging from $3.00 to $35.00 per yard.

• • • • • • CALL WABASH 8720 or stop in the store. Our decorators will be happy to help you *select* the right fabrics and *colors* to fit with your room *scheme* . . . never an additional charge.

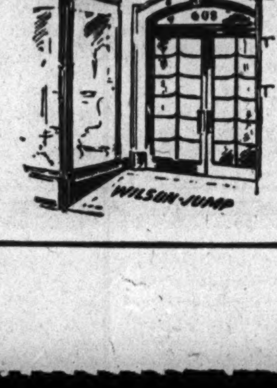

WILSON-JUMP Company

608 SOUTH MICHIGAN AVENUE
Between Congress and Blackstone Hotels
OPEN MONDAY EVENINGS

OPEN MONDAY FROM 12 NOON TO 9 P. M.

A special group of new

ROTHMOOR FALL COATS

trimmed with luxury furs

$95

NO FEDERAL TAX

There's luxurious quality in the fabrics, exquisite artistry in every style line, magnificence in the costly furs, and lithe flexibility in the painstaking needling. Rothmoor has done such an amazing job on this great group of coats that you're bound to feel that $95 isn't nearly enough for them

In a great variety of new fall colors; sizes 9 to 19, others in sizes 10 to 44; half sizes 33 to 45—5th floor

MAURICE L ROTHSCHILD
MINNEAPOLIS — State at Jackson—Chicago — ST. PAUL

REVEAL MALAY GUERRILLA ARMY SABOTAGED JAPS

Fought for Years Without Outside Aid

SINGAPORE, Sept. 15 (AP)—A guerrilla army of 7,000 Malays who struck from jungle bases was disclosed today to have fought the Japanese in Malaya for nearly three years, killing thousands of the enemy.

It was the Malayan people's anti-Japanese army, which from the start of Japan's occupation of the peninsula sabotaged, harassed, and diverted the invaders.

Unlike their counterparts in Europe, the Malay guerrillas were unpublicized before the Japanese surrendered. The Japanese labeled the army "Communist," and a large portion of its members are avowed members of that party.

The first regiment of the people's army was formed Jan. 1, 1942, a month and a half before Malaya fell to the Japanese. Other regiments were organized within a few months, the initial recruits having been trained by British officers in handling firearms and demolition work.

Allies Send Officers

Not until October, 1944, when allied liaison officers were parachuted or landed by submarine, did the Malays receive outside aid. By then the people's army had grown to seven regiments.

The organization was developed largely from a merger of the anti-Japanese union, the pre-Pearl Harbor Chinese war relief group, and the Communists. Three yellow stars on the army's red banner symbolize the peoples of the Malayan nations: Malays, Chinese, and Indians.

Non-communist members say frankly that the communist element used the army to propagandize farmers, rubber plantation workers, and up-country villages. Allied liaison agents as well as a number of downed American flyers sheltered by the guerrillas said they found some units more political than military.

Used for Reoccupation

Nevertheless, the value of the guerrillas' achievements is not questioned by the southeast Asia command. They are being used as reoccupation forces at many of the peninsula's main centers. Some units formed a part of the honor guard at the formal Japanese surrender ceremony.

Each regiment is headed by a committee composed of a chief and a second and a third in command. The army headquarters also is headed by such a group. Its actual leader remains a mysterious figure.

The 24 year old leader of the 4th regiment was a student at the Singapore English school at the war's outbreak. His territory was southern Johore, north of Singapore Island. The chief estimated that in three years this single regiment liquidated 4,000 Japanese, traitors, informers, and spies. He said it had lost only 66 men.

Sabotaged Jap Oil Tanks

The unit's principal task was to sabotage oil tanks, ammunition dumps, bridges, and communications.

The allied liaison agents who landed late in 1944 brought in arms, uniforms, materials, and radio sets which gave the fighters their first outside communication. Thereafter the anti-Japanese army was under the direction of the southeast Asia command.

The future of the army is uncertain. Some observers speculate that it may prove a headache to the British by launching a forceful communist program or starting an independence movement.

A CHICAGOAN WINS DEATH FOR 12 NAZIS WHO SLEW U.S. FLYERS

Lt. Col. Albert Langeluttig

Lt. Col. Albert Langeluttig of 5807 Dorchester av., who is scheduled for discharge by the army this week, said yesterday that the prosecuted 21 German civilians on charges of murdering American flyers who became prisoners of war. He said 12 of the Germans were sentenced to hang, four received prison terms, and five were acquitted.

He was prosecutor before a military commission, composed of American officers, which acted similar to a court martial and used theories of international law in determining whether the Germans should be punished. Since the crimes had been committed inside Germany, the cases were not eligible to go before the international war crimes commission which will try high nazi officials.

A battalion commander with the 44th division, Col. Langeluttig won the bronze star while fighting in France and was transferred to the prosecution of war crimes the day after Germany surrendered. He is returning to the loop law firm of Brown and West.

USE U. S. ARMY IN CHINA ONLY TO HELP OUST JAPS

CHUNGKING, China, Sept. 15 (AP)—United States army authorities are maintaining flexible policy on the future use of American troops in the China theater.

Their policy is dictated by current needs and is limited only by the framework of their mission, which Lt. Gen. Wedemeyer, commanding general, described as helping Chinese forces disarm, repatriate and demobilize Japanese troops.

Asked about any garrisoning or occupation plans, Wedemeyer said that if combat troops were brought in, their job would be to keep order and facilitate control by government forces in areas taken back from the Japanese.

No Cities Are Closed

He said the American mission was not to "open up cities," but rather to help the Chinese reëstablish themselves in cities and ports.

"I was primarily interested in the opening of Shanghai, as I wanted to facilitate the port in order to close down the expensive route over the hump," Wedemeyer said, "but as for cities being reopened—as a matter of fact, there are no cities closed. We have had no difficulty in any cities such as Peiping, Nanking or Shanghai.

"But we do not have facilities for going into these cities because we don't have complete information about airfields. Later on we hope to establish ATC routes so we can cover this entire area."

Army Division May Land

Asked into what areas American troops would be brought, he said it had not been decided, but that the landing of a marine division was contemplated and "there may be an army division."

"Does that mean there will be American garrisons in all the big cities along the coast?" Wedemeyer was asked.

"No, not unless the situation requires that," he replied. "If the Chinese cannot handle a certain area, we might have to assist. The joint chiefs of staff will have to make the decisions."

OFFICIAL WEATHER FORECAST

The United States weather bureau forecast for today and tomorrow and yesterday's table of records follow:

INDIANA: Fair and cool; fair and warmer tomorrow.

LOWER MICHIGAN: Partly cloudy; cooler in southeast; fair and warmer tomorrow.

UPPER MICHIGAN: Continued cool; increasing cloudiness in afternoon; cloudy tomorrow, with occasional light rain.

WISCONSIN: Increasing cloudiness and cool; cloudy tonight and tomorrow; light rain in north tonight and in north and central tomorrow; warmer in south tomorrow.

IOWA: Partly cloudy today and tomorrow; warmer in north and west today and in east tomorrow; occasional showers in west tomorrow afternoon.

Place of observation / State of weather / Sept. 15, 7:30 p. m. / Central war time.	Wind directions	Highest last 12 hours	Lowest last 24 hours	Precipitation last 24 hrs.
East central states—				
Carbondale, clear	S.	69	55	...
Chicago, cloudy	N.E.	66	47	.01
Cincinnati, cloudy	N.	80	58	Trace
Cleveland, cloudy	N.W.	69	58	Trace
Columbus, cloudy	W.	69	46	...
Detroit, cloudy	N.	78	57	...
Escanaba, cloudy	N.	53	49	.01
Grand Rapids, clear	N.	64	54	.01
Green Bay, cloudy	N.E.	56	49	.04
Indianapolis, cloudy	E.	69	55	.08
Louisville, cloudy	N.	71	57	.71
Madison, cloudy	N.E.	63	42	.17
Marquette, rain	N.	47	43	.12
Memphis, cloudy	N.	72	55	...
Milwaukee, cloudy	N.E.	60	46	Trace
Nashville, cloudy	N.E.	69	60	Trace
Saulte St. Marie, cloudy	N.	52	47	.01
Traverse City, clear	N.	55	50	.49
West central states—				
Bismarck, rain	S.E.	62	32	Trace
Des Moines, cloudy	E.	75	47	...
Dubuque, clear	N.E.	67	46	.03
Duluth, clear	S.E.	51	39	...
Kansas City, clear	E.	78	42	...
Little Rock, clear	N.E.	80	52	...
Minneapolis, clear	E.	60	45	...
St. Paul, clear	E.	60	45	...
Oklahoma City, clear	S.E.	86	54	...
Omaha, clear	E.	80	47	...
Rapid City, cloudy	S.E.	72	45	...
St. Louis, clear	S.E.	76	49	Trace
Sioux City, clear	E.	71	45	...
Wichita, clear	S.E.	79	51	...
Williston, cloudy	S.E.	61	35	...
Eastern states—				
Atlanta, cloudy	N.	82	59	Trace
Boston, cloudy	W.	84	64	.09
Buffalo, cloudy	N.W.	68	62	.04
Eastport, fog	S.W.	66	55	.05
Jacksonville, cloudy	E.	90	72	Trace
New York, cloudy	W.	78	72	.05
Philadelphia, cloudy	W.	75	71	.24
Pittsburgh, cloudy	E.	65	57	.34
Washington, cloudy	W.	72	67	.32
Gulf states—				
Abilene, clear	S.E.	89	57	...
Amarillo, clear	S.E.	87	52	...
Brownsville, clear	E.	85	63	...
El Paso, clear	S.W.	94	56	...
Fort Worth, clear	S.E.	87	56	...
Galveston, clear	E.	84	67	...
New Orleans, clear	N.E.	83	66	...
San Atonio, clear	S.E.	90	57	...
Tampa, rain	N.	86	73	1.35
Mountain states—				
Albuquerque, cloudy	W.	89	56	...
Boise, cloudy	N.	80	54	...
Cheyenne, cloudy	W.	76	38	...
Denver, cloudy	S.	84	48	...
Havre, cloudy	S.E.	80	46	...
Helena, rain	N.W.	75	42	Trace
Phoenix, clear	W.	107	74	...
Pueblo, cloudy	N.E.	90	M.	...
Salt Lake City, rain	S.W.	90	60	Trace
Pacific states—				
Fresno, clear	N.W.	96	60	...
Los Angeles, clear	S.	88	62	...
Portland, cloudy	N.E.	68	55	.31
San Diego, clear	N.W.	79	66	...
San Francisco, clear	N.W.	68	53	...
Seattle, rain	N.E.	65	54	.35
Spokane, cloudy	W.	66	52	.17
Yuma, clear	S.	106	M.	...
Canadian provinces—				
Battleford, missing	M.	M.	42	M.
Calgary, cloudy	W.	71	42	...
Edmonton, cloudy	S.	73	48	...
Medicine Hat, cloudy	S.	79	55	...
Minnedosa, clear	S.E.	53	28	...
Montreal, clear	W.	M.	62	M.
Quebec, missing	M.	M.	49	M.
The Pas, missing	M.	M.	29	M.
Toronto, clear	N.	M.	36	M.
Winnipeg, clear	E.	M.	32	M.
Fort Norman, cloudy	W.	48	31	M.

M.—Missing.

Enjoy the Convenience of
Custom Made FLEXIBLE STEEL
VENETIAN BLINDS
Full 2-in. modern type STEEL OR WOOD slats with rounded corners, precision finished in durable enamel in your choice of colors. Best pre-war type worm gear tilt and automatic hardware. Blinds are removable.
3 to 12 Months to Pay
For FREE Estimate Phone STATE 7482
DAY OR NIGHT
Visit Our Modern Showroom NOW
GOOD HOUSEKEEPING VENETIAN BLIND CO.
331 N. Michigan Ave.

Gimbel's
COMPLETE Sunday Dinners
are still the greatest fine food values in Chicago
served from noon to 10 P. M.
ON RANDOLPH ST.
Between State and Dearborn

LAST WEEK!
Special Sale

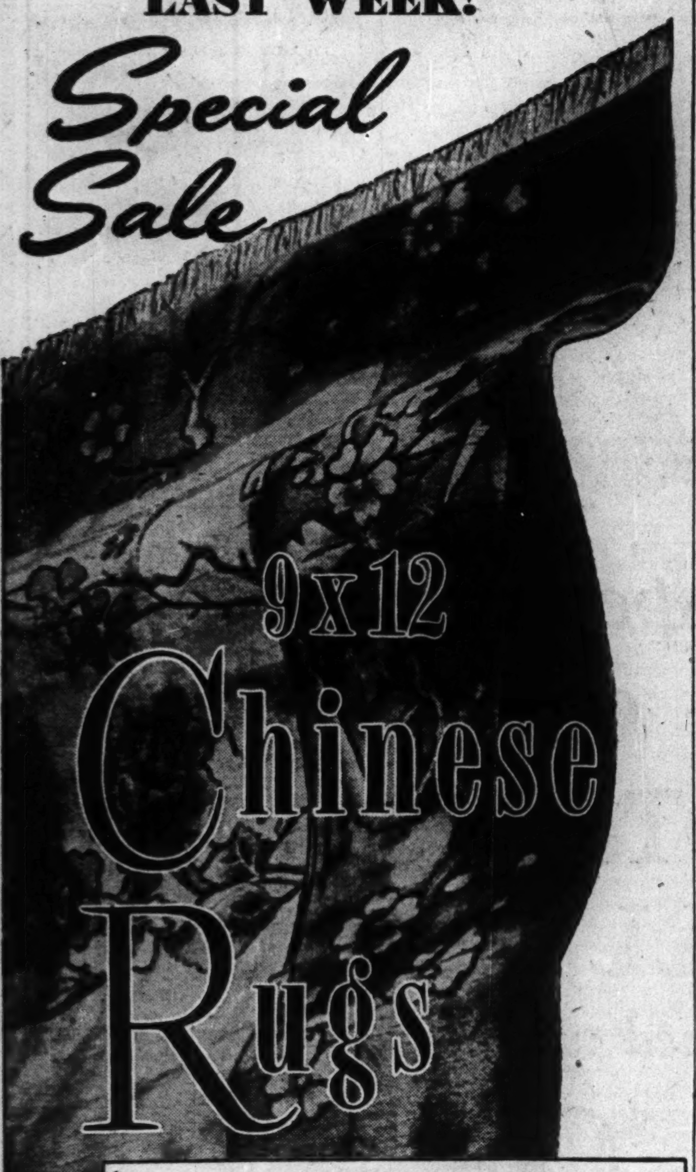

9x12 Chinese Rugs

in 3 Special Price Groups
all rugs approximate size 9x12

Formerly .....$590 You Save $140 NOW $450
Formerly .....$675 You Save $180 NOW 495
Formerly .....$750 You Save $200 NOW 550

These are masterpieces. The finest examples of handwoven Chinese artistry. Thick, unusually deep pile, soft wool yarns. Designs include traditional flowering tree, lotus blossoms, and others in glowing Chinese Rose, Gold, Green, Beige, Red or Mulberry.

Pay 1/3 Down, Balance 90 Days Without Charge
Store Hours: Monday thru Friday 9 to 5:30
Saturday, 9 to 1

Pushman Bros.
16 South Wabash Avenue Near Madison
OVER 62 YEARS IN CHICAGO

Marshall Field & Company BASEMENT
MONDAY STORE HOURS 9:45 TO 5:45

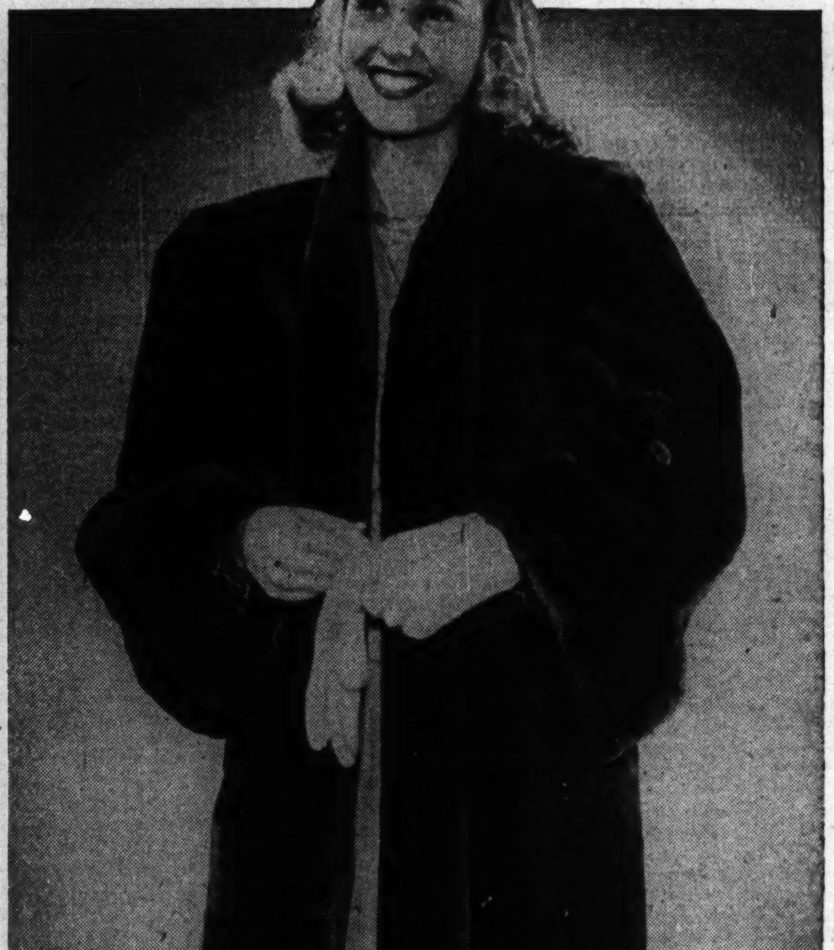

looks like beaver? yes, but look at the low price for this deep-textured
MOUTON COAT!

Beautiful as beaver, but so inexpensive . . . that's your 1946 mouton lamb coat styled with a double faced fur tuxedo, turned back cuffs, easy-fitting deeper armholes and tucked shoulders. Try it on Monday . . . come in and use our Budget and Layaway plans. *Fur Shop—North, Wabash. Also on our Evanston and Oak Park Budget Floors*

$128
plus federal excise tax

USE OUR BUDGET AND LAYAWAY PLANS
Marshall Field & Company Basement

OPEN MONDAY FROM 12 NOON TO 9 P. M.

Get our nationally famous clothes
Hickey-Freeman $72.50 to $200
KUPPENHEIMER $47.50 to $85
EAGLE CLOTHES $40 to $75
TIMELY CLOTHES $45 to $75
ALPACUNA $42.50 to $47.50

ALL WOOL TOPCOATS AND OVERCOATS
nationally famous for style & quality—outstanding for value

$50 $60 $75

Nationally famous style and quality certainly pay. They pay you in longer wear, smarter looks and bigger value. They pay us in the satisfied customers they make. These topcoats of gabardine, tweed, cheviot, covert and shetland & these overcoats of fleece, tweed, cheviot and velour are the nationally famous kind . . the kind that pay both of us best, because they serve best

Other topcoats and overcoats, $37.50 to $200—6th floor

MAURICE L ROTHSCHILD
State at Jackson

ANY MAN CAN BE TALLER
IT'S EASY...JUST WEAR
ELEVATORS*
TRADE MARK
HEIGHT-INCREASING SHOES
"YOUR PERSONAL PEDESTAL"
*TRADE MARK OF STONE TARLOW CO., INC.

$12.95
Elevators have the style, fit and finish of custom-made shoes. Try on a pair.
Styles for civilians or servicemen!
WRITE FOR FREE ILLUSTRATED BOOKLET
Mail orders will receive prompt attention.
O'CONNOR & GOLDBERG
205 S. State St., Chicago, Ill.
Please send me —— pairs of Elevators ...size — in ☐ brown, ☐ black. Ration coupon with ☐ money order or ☐ cashier's check enclosed.
Name
Address
City State
O'CONNOR & GOLDBERG
205 SOUTH STATE STREET

TURN IDLE
Diamonds
you don't use into
Cash
you can use
Diamonds bring you more money today . . . more money for war bonds or for your other needs . . . We pay HIGH CASH prices for diamonds of every size, weight, and description. Our 76-year-old reputation as neighborly jewelers is your assurance of fair dealing.
Kirchberg & CO.
25 E. Washington St.
Room 1001, Field Annex
Store Hours, 9 A.M. to 5:30 P. M.

500 PIANOS WANTED
CASH PAID FOR GRANDS UPRIGHTS AND PLAYERS
PHONE TODAY
MERrimac 4026
Chicago's Oldest Used Piano Dealer

Subscribe for The Tribune

IN TOKYO THEY HONOR DEPARTED BUGS, OLD HATS

Many Things Puzzling to a Westerner

BY ROBERT CROMIE
[Chicago Tribune Press Service]

TOKYO, Sept. 15—This country is strictly from Lewis Carroll as far as any chance of understanding it goes. Fast electric trains rumble past within the hearing of people busily engaged in committing feudalistic seppuku [harakiri], while a memorial to departed insects is held within a stone's throw of downtown skyscrapers.

In many things the Japanese are fully abreast of the modern world. In many others they are groping hopelessly in the mists that have remained over Nippon since medieval times.

Only comparatively recently—1876—for example, did photography become a regularly recognized business. Prior to that time, according to a Japanese handbook, it was considered "Christian magic."

They Thank the Telephone

If that is too remote to convince you that Japan is a puzzling tangle of superstition and practicality, how is this:

In July, 1935, employes and officials of the Tokyo central telephone exchange held a meeting "on which occasion the hard worked apparatus received the thanks of the assembly."

Or this:

In November of the same year there was held in the children's playground of Ueno park "an unusual ceremony in memory of departed insects." During the summer it is the custom of children to amuse themselves by catching insects on long sticks smeared with an adhesive substance. This ceremony, attended by 200 youngsters, was intended to "console" the dead insects. Offerings of cakes and sweets also were placed before an altar.

Honor Old Hats' Spirits

Perhaps you consider that merely fancy intended to amuse the children. Then what about the memorial service held in June, 1935, under the auspices of the Tokyo Hat Dealers association with the help of Shinto ritualists, at which a number of old, wornout hats were present in the belief that "the spirits of the old hats would be comforted by the ritual."

In explanation, one dealer said, "If it were not for the hats getting old and shabby and giving a chance for the next generation of new and fresh headgear, we dealers would have poor business. So it is only right that we should show appreciation to the spirits of the old hats."

As recently as Feb. 20, 1936, ballot boxes thruout Tokyo were thoroly cleaned in the various ward offices, after which rites were performed over them by Shinto priests in order that the boxes might "become imbued with the national spirit" in order to insure "the purification" of the coming diet elections.

Believe in Fantastic Remedies

According to a book printed within the last 10 years, there are fantastic remedies for various ailments such as pains in the head—a monkey's skull; baldness—a baked bat; coughs—sparrows' claws; rheumatism—a baked whole sparrow; throat trouble—the ashes of an owl; high temperature—mixed dragonflies, goldfish and ants; deafness—a baked cicada; chilblains—grasshoppers and persimmon seeds.

Other ills call for other treatments, involving various mixtures or prescriptions such as rabbit fur, bits of a beehive, snails, cactus, soot, worms, weasels or turtles.

In addition some shops sell love powder, compounded of a charred lizard, which has the power of making the boy get the girl if a little of the dust is sprinkled on both parties.

Ideas on Courtesy Differ

Examples in support of the opening thesis could be multiplied, but there is a final one proving that even Japanese ideas of courtesy are upside down in western eyes.

Hamilton Green, a war artist for the American Legion magazine, boarded a train with a Japanese man and his grown daughter, with both of whom Green had been chatting on the platform.

All were forced to stand, but when people got off at the next station the father spoke to the daughter who burrowed thru the crowd and planted herself triumphantly in a seat which was then offered to Green, who, after he had properly demurred, finally accepted the seat while the older man and the young woman hung to the straps and continued the conversation.

Tossed by Horse

PRINCESS ELIZABETH

BALMORAL CASTLE, Scotland, Sept. 15 (AP)—Princess Elizabeth was thrown from a horse and bruised on both legs while riding in the Balmoral Castle grounds recently, an official announcement said today. The injuries were not serious, but the heiress presumptive will not be able to make a scheduled appearance at the Aberdeen youth organization parade tomorrow. Princess Margaret will attend in her place.

TOKYO SCENE HAS NEWCOMER GOGGLE EYED

BY HAROLD SMITH
[Chicago Tribune Press Service]

GEN MacARTHUR'S HDQ., Tokyo, Sept. 14 [Delayed]—The principal asset which this writer brought to battered Tokyo was an ample stock of what a famous former Tribune editor called "fresh ignorance." Whereas most of the correspondents here are already cloyed, this new arrival is still goggle eyed about moving among a people with whom we were at war until a month ago today.

Regardless of what has been written about Tokyo's war damage, words alone cannot begin to convey the actuality. Our navy seaplane, flying nonstop from Saipan, circled the city several times before alighting amid the hundreds of American warships in Tokyo bay.

At least half of the city lay red with rust and bare beneath us, but already filigreed with the tender green of nature's regeneration, which no amount of man made annihilation ever seems able to halt.

People Provide Greatest Drama

Today's tour of the surface proved the imperfection of the bird's eye view. Close inspection corroborates the revised estimates that more than three-fourths of the Nips' capital was destroyed before their sorry plighted military leaders hollered "uncle." Many of the buildings appearing intact from the air turn out to be gutted as completely as outgrown seashells.

But it is the people who provide the greatest drama. The newcomer can almost forget the inanimate devastation, and study how the once fanatical Japanese are taking their first national defeat in 3,000 years.

The barrier of language makes the assessment difficult. The English speaking Japs—which is to say the more highly educated—address their conquerors with the expected guile, saying only what they deem popular. The less learned tho more ingenious masses are capable of only fragmentary expression of their real thinking. So the observer must judge mainly by the actions of both, studied and spontaneous, and strike a balance.

Thankful No Incidents Occur

Here, even tho your side has won, you keep reflecting that after all we are only a few thousand among several million. The 90 minute ride from Yokosuka to Tokyo, without sighting a fellow American on the crowded train, makes you feel uncomfortably like some disgruntled assassin's target, especially after you have spent a big part of the last two years dodging Jap bullets.

Mingling by day with the unkempt throng downtown, you are again impressed by the scarcity of Americans, and you cogitate anew on the comparative ease with which these people could liquidate our force ashore should passion flame. The universal stares you draw are typically wooden, but here and there you catch a baleful gleam from a demobilized Nip, bitter yet proud in defeat. You share the marveling of even our high leaders that there have been no incidents.

You realize then that victory or defeat is to the average person only a state of mind. You come to feel that whatever dire import has been read into the Japs' suspiciously ready acceptance of occupation, the fact remains that the man in the street has accepted defeat as a rule of conduct.

Civilians Show Deference

You perceive that while the characteristic Jap kowtowing is rare here, probably because the big, good natured GIs instinctively renounce subservience, the civilians everywhere seem on the verge of deference, giving way invariably to our uniforms and responding eagerly when addressed. You sense they are still half expectant of outbursts of the brutality they were taught our soldiers practice.

In the imperial palace grounds you see straggling groups of men, women, and children toil slowly up the loose graveled east approach, to bow low and sometimes keep to the ritual of paying homage to the undistinguished looking little emperor, somewhere beyond the mossy walled moat. The unaffected solemnity of these rites gives you a glimpse of the pastoral sway their ruler holds over their minds. You begin to see how these squalid, misled people could cease their abnormal suffering and dying for the simple reason that their so-called son of heaven said it would be all right.

Japs' Problem—To Live

You contrast the universal poverty in Japan's once finest city with the luxuries back home even thru war's darkest hours, and wonder how our soldiers would react to the knowledge that their families were living thus meanly. It appears plain that the Nip civilians were virtually stripped bare in favor of their hapless field troops. You gather from halting conversations with natives that the Japs' immediate No. 1 problem is to live, and that any thought of future pursuit of world conquest plans must reside far in the back of the common people's minds.

American neighborliness flourishes in this alien land nearly half a world from home. The suntans and fatigue greens are sufficient badges of friendship, and fellow townsmen meeting for the first time immediately become old friends.

Chicagoans on Scene

Chicagoans abound among these homesick forces. One crewman on our seaplane was Aviation Ordnance Man, 1st Class, Leroy Dyer, 29, of 10150 S. Morgan st., whose points should entitle him soon to return to his wife, Evelyn, and son, Gary, 3.

Aboard the seaplane tender Suisun, in Tokyo bay, we were greeted by Aviation Machinist's Mate, 1st Class, John Johnson, 26, who formerly operated the Toddle House, a sandwich shop in Evanston.

On the command ship Ancon, off Yokosuka, this writer was finally overtaken by a TRIBUNE man on military leave, Lt. L. F. Bohnsack of retail advertising, a gunnery officer, who said he has missed meeting me, by minutes, in almost every corner of the Pacific.

GREEN NAMES ARMY PILOT TO HEAD STATE AERONAUTICS BOARD

Gov. Green yesterday announced the appointment of Capt. Robert Dewey, 23, of Winnetka, an army flyer, as director of the new state department of aeronautics, and of Lt. Col. Robert C. Roberts, secretary of the Illinois aeronautics commission, as deputy director.

Capt. Dewey [top] and Lt. Col. Roberts

The governor said he chose a veteran flyer of the war to head the new department because its most important task will be to develop aviation opportunities for Illinoisans who have learned aeronautics in the services.

EXCLUSIVE ART CREATIONS
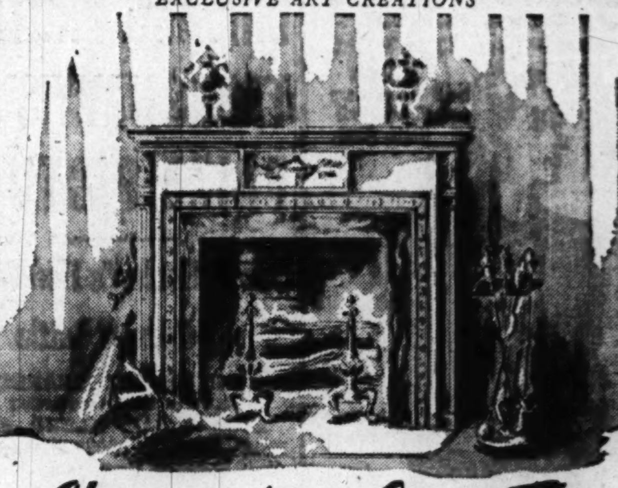
Charm of an Open Fire
There is no place more delightful than one's own fireside. If you haven't one . . . build one. Mantels that vary from Louis XV . . . to Early American. Brass Woodholders • Basket Log Cradles • Solid Brass Firesets • Andirons • Fenders • Screens (modern and antique) • Coal Grates • Genuine Georgian Old English Coal Hods • Fire Lighters • Colorful Brooms • Hand Decorated Bellows. Condition your fireplace from Chicago's largest assortment of fireplace equipment and accessories.
Quality since 1892
Fireplaces • Furniture • Paintings • Bronzes
WILLIAM H. Hoops & COMPANY
WABASH at JACKSON

BUY WAR BONDS AND STAMPS

One of the Things You Planned
To Do After the Children
Went Back To School
From school bell to lunchtime, there's an ideal period for Mothers to brush-up on their music and to limber-up the fingers that have gotten out of practice. . . . On the "evening shift," Fathers, too, are finding new sources of enjoyment in learning to play the piano. . . . There are scores of good teachers in and around Chicago and if you haven't a piano—don't delay—you can rent one now at Lyon & Healy's.
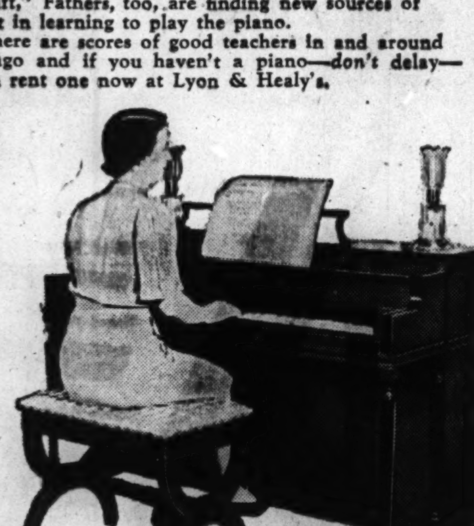
LYON & HEALY
Please furnish complete information about your
PIANO RENTAL PLAN
Name..........
Address..........
Rent a New Spinet Piano
Excellent Tone and Style
Convenient Rental Terms
Our Sheet Music Dept. has Piano Method books of every publisher.
Come in tomorrow and see this attractive Colonial-style Spinet—in mahogany or walnut finish. Full scale keyboard; nationally-advertised make.
Lyon & Healy
243 S. Wabash Ave.
Chicago

Chicago and Gary Open Monday, 12 to 9; Evanston, 12 to 9:30; Oak Park, 9:30 to 5:30
Gorgeous! Yes! and it's only $88*

One of the wonderful Townleys now bringing crowds to Lytton's fourth floor! Muskrat used with a new feeling of opulence on a beautiful all-wool fabric. Choice of six shades: Green, blue, brown, American Beauty, grey or black.
Misses' Sizes, Fourth Floor
Junior Sizes, Sixth Floor
*Plus Federal Excise Tax
Townley
THE HUB
Henry C. Lytton & CO.

STORE HOURS, 9:30 to 5:30 EVANSTON STORE ONLY: OPEN ALL DAY SATURDAY
Tradition at Its Best
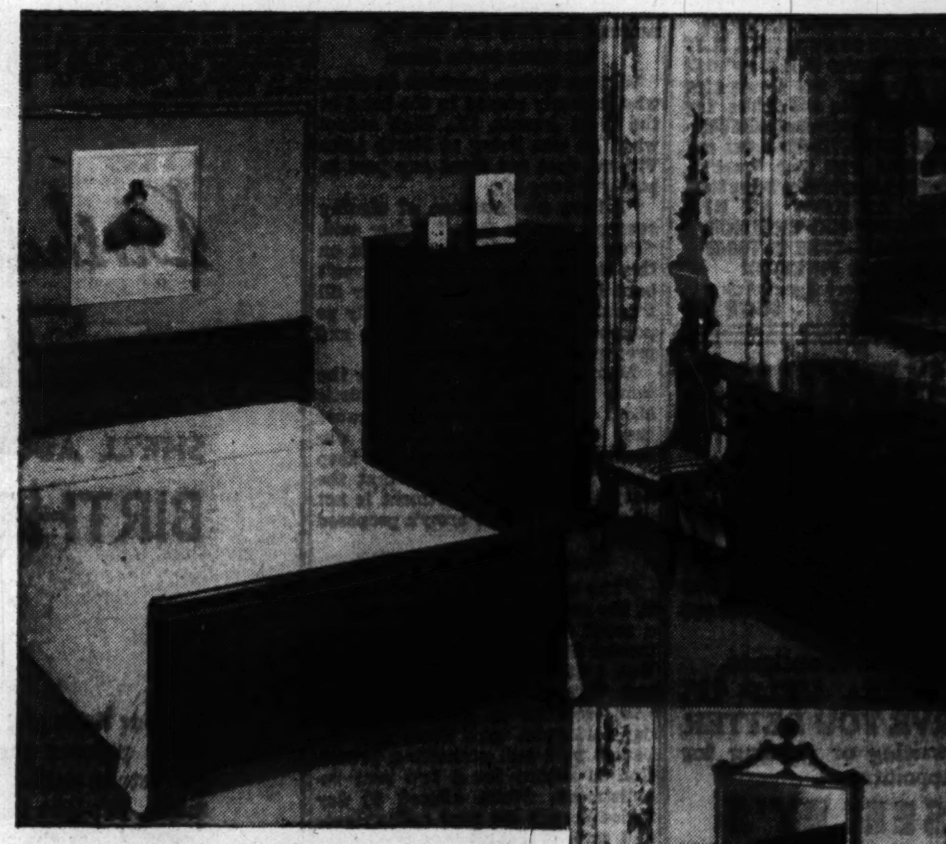
The BRADFIELD HOUSE
Sheraton Bedroom Group
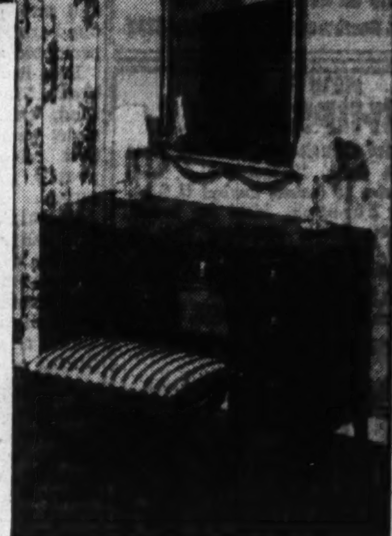
John A. Colby & Sons proudly offer the Bradfield House group as one of the finest values in the better quality field.
3 pieces 329.50
4 pieces twin beds 399.50
Adapted from original English models and made in the manner of Thomas Sheraton, one of the truly great 18th Century designers.
Genuine mahogany woods in mellow Old World color—light wood inlays. Generous in size and of splendid craftsmanship. Bowfront dresser and large bowfront chest-on-chest, with a choice of handsome mirrors. Other matching pieces are available.
Have You Visited Our Special Sections?
ART GALLERIES 1st floor
Paintings of distinction by recognized artists of the 18th and 19th Centuries.
FAR EAST ROOMS 1st floor
Fine antique Chinese porcelains, ivories, figures and other objects of art.
PRINT SHOP 3rd floor
Old engravings, aquatints, sporting prints, Audubons, Gould bird prints and a fine selection of others.
DRAPERY SHOP 4th floor
Excellent selections of hand printed chintz, cottons, linens and corelated plain fabrics.
Our 79th Year
John A COLBY & Sons
129 N. Wabash Avenue Chicago, Illinois
626 Davis Street Evanston, Illinois

NETCHER'S BOSTON STORE
Monday Hours 12 to 9 P. M.
Mail and Phone Orders Filled—Call State 3000
Lumberjack "Two-Piecer"
$8.88
The smoothest suit out—Postage stamp checks in popular colors with cardigan jacket and pleated skirt. Sharp for classroom duty. Sizes 9 to 15. An unusual Netcher value!
SPORT SHOP—FIFTH FLOOR.

CHICAGO PHOTOG TAKES NAVY'S 1ST PRIZE PICTURE

Snaps Rocket's Red Glare in Borneo Battle

BY JOSEPH HEARST
[Chicago Tribune Press Service]

ABOARD 7TH FLEET FLAGSHIP ROCKY MOUNT, Yangtze River Estuary, Sept. 16 [Sunday]—The first picture selected by the Navy Photographic institute as the "navy picture of the month" was taken by chief photographer mate Allen W. McEleny, 6473 Oxford av., Chicago. Titled "Rockets' Red Glare," it was published in the August navy magazine "All Hands," and was widely printed in American newspapers.

The picture was taken aboard a landing craft carrying infantry and rocket guns off Balikpapan, Borneo, July 1. It shows the American flag fluttering squarely in the breeze, with rockets bracketing it as they hurtle toward Japanese installations on Borneo. When McEleny was set to take the picture he discovered the flag had fouled in the ropes in the few seconds between salvos of rockets. He leaped forward, climbed the barrier, loosed the flag to the breeze, and then took the picture.

Wounded by Suicidist

McEleny, who formerly worked in a record studio at 626 Jackson blvd., Chicago, has been in the navy 42 months and has participated in 15 Pacific island invasions with the 7th fleet. He was wounded aboard the California Jan. 6, when a kamikaze [suicide] plane crashed into the battleship.

"I've got the necessary discharge points, and hope to be sent home soon," McEleny said. "That town of Chicago will really look good."

McEleny's picture was selected by Capt. Edward J. Steichen who heads the Navy Photographic institute. It will be entered in the competition for the all navy award to be announced on Navy day, Oct. 27.

All Want to Go Home

William Weber, musician 3d class, who formerly played in the band at the West Aurora, Ill., High school when he was living at North Lake Village, does not want any part in post-war navy life.

"I have no intention of signing over on regular duty," Weber said. "I've been blowing bugle calls on this ship for two years and haven't been home in 30 months. Now all I want is to get home as quickly as possible, enter a trade school and prepare for a civilian job."

Many of Weber's friends have the same idea but are not optimistic about getting out quickly because they believe the navy's point discharge system is destined to keep them in. Many also feel that the navy's offer for reënlistment is not as attractive as the army's proposed plan.

Wants to See Loop Lights

"The way most of us fellows see it, the army is going to give its men a much better deal," said Quartermaster Mate 2d Class Ralph Whitelaw, 1113 Chicago av., Hammond, Ind. "The Nips' paper said that it was proposed to give soldiers 90 day furloughs, trips home with expenses paid and probably a promotion in return for a two year reenlistment. We're offered 60 day furloughs for six year reëlistments and will probably be set back to our regular rating instead of being promoted a notch.'

Bob Rutter, a quartermaster 3d chass, 2228 S. E. Tamarack, Portland, Ore., who is rounding out eight years in the navy, believes that reënlistments will depend greatly on where the men have served.

"I think those who have served on smaller ships will be more likely to sign over than those aboard big ships because on the smaller craft relationships between officers and men are more pleasant and the men make more intimate friendships," Rutter said.

Appreciates Midwest More

S2/c Nicholas Baki, 411 North av., Naperville, Ill., says that he does not know any one among the enlisted men who wants to stay in. "Stay in? Mister, you must be kidding," Baki said. "I've had all the navy life I want and so have most of the fellows. I've seen a lot of countries since I entered the navy, and all of it made me appreciate home and the midwest more and more."

Donald Levinson, 5012 Kimball av., Chicago, a radio technician, wants his father, Bernard Levinson, to know that he finally agrees with his judgment that he should not have enlisted when he was 17 years old.

"He tried to dissuade me, but I thought I knew it all at that age," Levinson said. "Now I realize that I would have had 18 more months of civilian life if I had listened to him."

Others aboard who intend to become civilians at the first opportunity include Bill Haupt, 2821 S. Kedvale av., Chicago, and Robert Boggs, 2956 Clark st., Chicago, both radiomen second class; Harold Lacey, Lynn, Ind., and Peter A. Account, 4259 Broadway, Chicago.

At Dahlia Show

[TRIBUNE Photo]

Miss Elaine Bluhm of La Grange with two of exhibits at Garfield park dahlia show.

Twenty-five hundred blooms of 400 varieties of dahlias are on display by the Central States Dahlia society in an annual exhibition today in the Garfield park conservatory. The show, which started yesterday, will be open from 8 a. m. to 10 p. m. today. H. L. Cummings of 9944 S. Damen av., president of the society, said 22,000 persons are expected to see the exhibition. The dahlias are being shown by 86 fanciers.

FIREMAN HURT AT BLAZE

Fireman James Barrett, 34, of 3622 Newcastle av., was cut slightly on the left leg by another fireman swinging an ax yesterday in a smoke-filled room of the paint store owned by S. Daniels, at 3224 Clark st. The fire caused $800 damage.

STALIN REWARDS ARMY OFFICERS WITH FREE FOOD

MOSCOW, Sept. 15 (AP)—Red army officers were freed from taxation, given free and extra food, and granted personal orderlies today as rewards for war service and as steps toward bolstering soviet armed strength.

Premier Stalin, the Communist party and the soviet government joined in conferring the benefits, the army newspaper Red Star announced.

"The soviet officer must and can answer with only one thing—to increase even more his fruitful work in the name of strengthening the might of our armed forces for the welfare of the socialist fatherland," the paper said.

Refers to World War 1

"The literature of the west presents many bitter pages describing the cheerless destiny of World War 1 veterans who fell outside the normal life as soon as the last shooting ceased.

"Care and solicitude for the man alive is the chief law of the socialist society."

Officers now will be able to devote more time to "persistent and serious combat training," the newspaper said, and will be called upon "to increase the combat training of their units, day to day."

History, it added, is full of examples where victor nations have grown weak after their achievements.

Cites Stalin's "Solicitude"

The Red Star announcement said that "now that the war is over—and when before our troops stands the task of persistent, serious combat training designed to strengthen the military might of the Red army—the party and government and Premier Stalin personally are creating the conditions which will considerably improve the conditions of the officers corps."

Freedom from taxation is "visible evidence of Stalin's solicitude for improving the living conditions of officer personnel," Red Star said, and "is directed to provide for our commanders the most favorable living conditions possible for the benefit of the country."

All officers henceforth will receive the second category of food free of charge, besides an extra officers' ration.

Gives Officers More Time

Red Star said the system of personal orderlies will take "a burden of worry from officers" and give them more time. Orderlies were specified for all generals and colonels and also will be available to officers of other ranks whose duties call for personal attention.

During the war the Red army introduced epaulettes and formal dress for marshals.

Coincident with the army officer benefits, the newspaper Pravda said that while war industry would be kept at a high enough level to assure security, "the size of war orders today cannot be what they were yesterday."

"Socialist industry can and must develop the output of civilian production on a gigantic scale," it declared.

U. S. Admiral Bars Gifts to Officers by Japanese

OMINATO, Japan, Sept. 5 (AP)—Vice Adm. Frank Jack Fletcher today ordered that under no circumstances were members of his command to accept gifts from the Japanese. The order was issued after some Japanese had offered a high ranking naval officer a beautiful sword as a souvenir.

British Air Hero Engaged to Marry Movie Actress

LONDON, Sept. 15 [Reuters]—Deborah Kerr, 23, film star, will marry Squadron Leader A. C. Bartley, 26. Their engagement was announced today, the anniversary of Bartley's greatest day in the air against the Luftwaffe in the battle of Britain. Bartley shot down eight German planes, and was awarded the distinguished flying cross in 1940. He is now on duty in the Pacific.

Delicious Sunday Dinners
CORNER HOUSE
RESTAURANT
100 E. OHIO ST.

Advertise in The Tribune

IT'S YOUR FEET
STOP SUFFERING
Wear Pinkston's Arch SUPPORTS
MADE TO FIT FROM A PLASTER PARIS CAST OF YOUR FEET
AND GET Quick Relief!
AND ARCH CORRECTION FROM BROKEN DOWN ARCHES, FLAT FEET, PAINS under HEELS and Ball of FEET, Crooked and Overlapping Toes, Weak Arches and Ankles, Leg Cramps, Poor Circulation, RHEUMATISM and ARTHRITIS-like Aches and Pains Caused from Arch Troubles. Light, Springy, Easy to Wear in Any Shoe
PRICES AS LOW AS $10
27 YEARS' EXPERIENCE
DON'T DELAY—COME IN TODAY
HENRY J. PINKSTON
Arch Support Specialist
162 N. STATE ST SUITE 809

RUPTURE
NO Surgery Injections Lost Time
For over 85 years Seeley's method of correction has succeeded after all others have failed.
Call and investigate.
PLEASE: HELP US SERVE YOU BETTER by writing or phoning for an appointment.
SEELEY'S
140 N. Dearborn St. Tel. Central 4732

NEW U. S. N.
SHIPS BELLS
Special Offering—Available Now
Bronze finish, 10 inches high, base diameter 10 inches; marked U. S. N., Navy Surplus. Ideal for camps, ranches, farms, churches; can be heard for miles; weight 15 lbs., in original cartons. Send check or money order, or will send C. O. D.
Special Price Only in Bronze Finish $12.50 Silver Finish $13.50
Surplus Commodities Co.
Dept. T2
301 N. HALSTED, CHICAGO 6, ILL.

Quality!
SCHOEN'S Old Lager
MADE THE Old Fashioned WAY
WAUSAU BREWING CO.

OPEN TILL 6 P. M.—MON. & SAT. NITES TILL 9
FEDERAL TAX INCLUDED
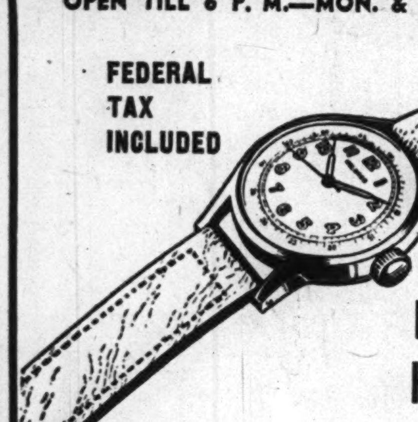
17-JEWEL HELBROS
Nationally Advertised
MILITARY STRAP WATCH
$33.75
1. Luminous Numerals
2. Sweep Second Hand
3. Shockproof Movement
4. Yellow Case
5. Stainless Back
6. Guaranteed Accurate
1/3 Down—Balance Weekly Payments
SWARTS BROS
156 NORTH STATE ST.

KIMBALL...
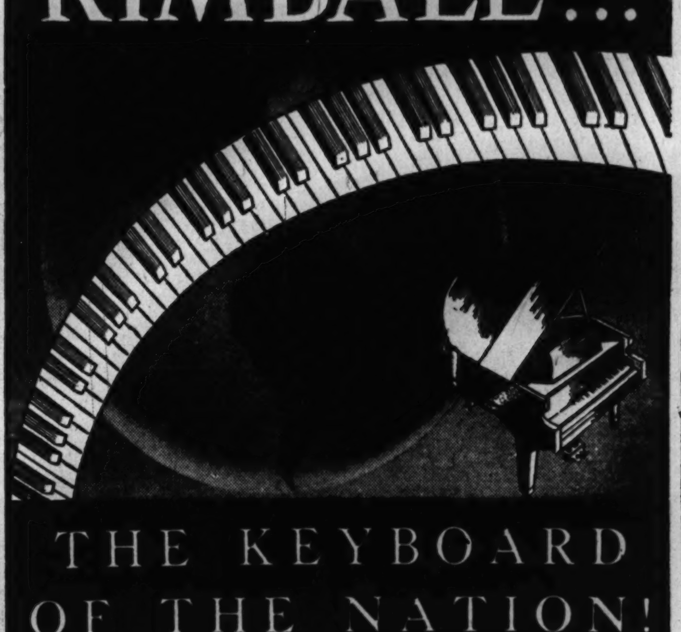
THE KEYBOARD OF THE NATION!
For the Child, School or Professional Musician Kimball Offers Excellent Values in Kimball Rebuilt Grand Pianos and Upright Pianos. We suggest you drop in and inspect them at your leisure. Kimball's for superior values.
W.W. KIMBALL CO.
Kimball Hall 306 South Wabash Ave.

WARREN PIPER
31 North State St.
DIAMONDS
Emeralds
RUBIES
Sapphires
TOPAZ
Amethyst
GARNETS
Aquamarines
Three Dollars to Three Thousand

Birthday Girl This Month?
SHE'LL ADORE HER VERY OWN
BIRTHSTONE DOLL
$1.95 each
If your little girl has a birthday this month—what nicer present than one of these exquisite little birthstone dolls? Miniature dolls with lovely features, life-like expressions, each dressed in keeping with her character! There's one for each month—with a trim of an imitation of her birthstone on her dainty little dress! Just 5"-tall—they'd make a wonderful collection for little doll mothers. (If you're a doting aunt or a fond uncle, don't forget Christmas is coming.)
The Toy FAIR, Seventh Floor. Also Oak Park
The FAIR
Chicago ★ Oak Park

Minerva, the September doll, wears "sapphires," for wisdom, on her dress.
This is the doll for June. Her name is Eunice and her dress is trimmed with "pearls" for purity.

This is Constance, the doll for January. Garnet is the birthstone, for constancy.
This is Miss Valentine, for February, Amethyst is the birthstone, for sincerity.
This is Alicia, for April. "Diamonds" trim her dress, signifying innocence.
This is Marcia, for March. Her birthstone is the aquamarine, for courage.
This is Mae, for May, of course. The emerald, for happiness, is the birthstone.
MAIL AND PHONE ORDERS FILLED
Call STAte 2500

This is Julia, the birthstone doll for July. "Rubies," for contentment, trim her dress.
Augusta is the doll for August. She wears "sardonyx," for felicity.
This is Octavia, for October. Her birthstone is the opal, meaning hope.
And this is Holly, the December doll. Her birthstone is the turquoise, for success and prosperity.
Faith is the beautiful November doll. Topaz is the birthstone, for fidelity.
CLIP THIS COUPON TODAY!
THE FAIR, State and Adams, Chicago 3, Ill.
Please send me:
..... Birthstone Dolls, at $1.95 each.
Jan........ May...... Sept......
Feb........ June...... Oct.......
Mar........ July ...... Nov.......
April...... Aug....... Dec.......
Name ....
Address ....
City.................. State........
☐ Money Order ☐ Charge ☐ C.O.D.
Outside our truck delivery area we pay postage on charge or paid parcel post orders to 1st and 2nd zones (150 miles from store). Add postage and insurance beyond 2nd zone. Add 2% Retailers' Occupational Tax on all orders to be delivered in Illinois.
Monday Store Hours: 12 Noon to 9 P.M.; Oak Park Store Open, 9:30 to 5:30

The FAIR
Chicago ★ Oak Park

METAL SHIPPING CONTAINERS
For Overseas Christmas Mailing
(Without Request from Sept. 15 to Oct. 15)
4 for $1 8 for $1.96 Each, 29c
• 8½x5¾x4¼ inches • Weighs only 8 oz.
• Waterproof • Fire-resistant • Vacuum Cup
"Oh, boy . . . Mom's Cookies" . . . and they'll arrive in that G. I.'s hands fresh and safe through the long journey. . . . Yes, these containers are ideal for everything you want to send him—cookies, cakes, candy, film and other perishables . . . lacquered inside to protect foods . . . approved by Postal Authorities. Get a good supply on hand for those packages now!
Stationery, Street Floor. Also Oak Park

Monogrammed $3.95
LEATHER JEWEL BOX
Protect Your Jewels and Keepsakes
Put your jewels under lock and key for safe keeping . . . in this attractive box with gold tooling. Removable lined tray has a special rack for rings. Dimensions are 7⅝x5⅝x2½ inches. See it in red, brown, blue, rose, ivory, or green with contrasting lining. Monogrammed at no extra charge.
Stationery, Street Floor. Also Oak Park
MAIL AND PHONE ORDERS FILLED ON ORDERS of $2 or MORE—Phone State 2500. Oak Park—Phone Euclid 9600.

The FAIR
Chicago ★ Oak Park
WRITES ON ANY SURFACE
Speedry BRUSH PEN
Writes Like a Fountain Pen

Your choice of—
Chisel Point
Round Point
Square Point
$1.95
Complete at $1.95, with filling device and bottle of waterproof quick-dry ink, one point. Extra points, each 35c. Extra ink, 80c and $1.45.
• Dries Instantly
• Waterproof
• For Labeling Cartons, Wood Cases
• For Addressing Packages Overseas
• For Fabric and Artwork
• For Signs and Posters
Be modern . . . save time and money . . . mark and write with the Speedry brush pen! Your writing looks like it were stenciled . . . dries instantly . . . and it's waterproof! Your choice of three interchangeable points that write from a fine line to one-half inch . . . have one or all three. Waterproof, quick-dry ink comes in black, purple, blue, brown, red, green, yellow and orange. See the Speedry tomorrow!
Phone and mail orders accepted on orders of $2 or more.
Stationery, Street Floor. Also Oak Park

M'ARTHUR VISIT TO WASHINGTON EXPECTED SOON

News Disturbs Critics of Program for Japan

Nimitz to Return

Washington, D. C., Sept. 15 (AP)—Fleet Adm. Nimitz, who led the navy's drive across the Pacific and signed the Japanese surrender document as official representative of the United States, will return to Washington the first week of October, the navy said today.

[Chicago Tribune Press Service]

Washington, D. C., Sept. 15—Gen. MacArthur, conquering hero of the Pacific, is expected to visit Washington next month.

While official confirmation of the impending visit was lacking, members of congress expected that the general will certainly come here in a few weeks to discuss the American program for Japan.

Word of MacArthur's probable arrival has distressed the anti-MacArthur clique in the capital, which has been assailing him for what they term the "kid glove policy" for the defeated foe.

Official Approval Seen

MacArthur's conferences here are expected to bring official approval of his program from President Truman and State Secretary Byrnes.

The general has drawn criticism from admirers of Russia for not removing Japanese officials, particularly in Korea. His opposition, which developed the arrangement under which the Russians are occupying the northern half of that country, would have Japanese officials replaced by Korean Communists.

MacArthur's supporters say he is slow in replacing Japanese officials because he is profiting from the mistakes made in Italy and Germany, where wholesale removal of local government brought chaos.

Should MacArthur come to this country, it is expected there will be a scramble among cities vying to pay him homage. It is considered certain that he will be given an ovation in the capital with an appearance before a joint session of congress.

Sen. Brooks [R., Ill.] said the general should plan to visit Chicago where the midwest, which has staunchly supported him thruout the war, can do him honor.

MacArthur May Testify

Washington, D. C., Sept. 15 (AP)—MacArthur may be asked to testify in the congressional investigation of Pearl Harbor.

This new turn developed today as five senators and five house members arranged to meet, probably Tuesday, to organize a three month inquiry into America's greatest military defeat.

Sen. Brewster [R., Me.] said that if the investigation touches on conditions in the Philippines at the time of the Japanese assault on Hawaii, he will urge that Gen. MacArthur be called to the stand.

The inquiry resolution is broad enough to cover what happened in the Philippines, where Gen. MacArthur was in command. American planes were destroyed near Manila in an attack a day after Pearl Harbor was hit.

Brewster told a reporter he understood that an inquiry into MacArthur's preparations for defense of the Philippines is in the offing.

Aids Paper Drive

[TRIBUNE Photo]

Gony Jaffe, 9, of 1309 N. Wells st., aiding in waste paper collection yesterday.

A light collection of waste paper was reported by Lloyd M. Johnson, commissioner of streets, in the city's sixth curb collection yesterday. The drive aimed at 6 million pounds. Paper salvage firms who receive the paper will pay $10 a ton if their own trucks hauled it, or $14 if it is delivered by the city. Proceeds will be devoted to the welfare of war veterans.

ACCUSE HOTEL PATRON OF THEFT

Judge Frank E. Donoghue in Women's court yesterday continued to Friday a charge of petty larceny against Miss Constance Clark, 44, of Erie, Pa., who was arrested after she left a loop store with a purse for which she had not paid. Police said they found $500 worth of merchandise in her room in a hotel.

SAIPAN RATED FINEST PACIFIC ADVANCE BASE

[Chicago Tribune Press Service]

Washington, D. C., Sept. 15—Saipan, one of the chain of nine naval bases the navy proposes to maintain in the Pacific, ranks as the finest advance base in the Pacific after rapid transformation from the rubble to which it was reduced when Adm. Spruance's 5th fleet bombed and shelled Japanese installations preparatory to invasion by marines and soldiers.

In 15 months a massive all purpose naval and military establishment stands where wrecked buildings and shell craters were left by what is known as the "Spruance haircut."

The establishment serves as an operating, staging, supply, and training point for sea, air, and ground forces, and their component organizations.

Finest in Marianas

The harbor and its dock and anchorage facilities are the finest in the Marianas Islands. Aircraft engaged in offensive, search, transport, and training missions fly from five unexcelled bases.

Installed on Saipan, too, are vast storage depots and compounds, ammunition and fuel dumps, repair shops, hospitals, and dispensaries, training and recreational areas, educational centers, chapels, and a modern system of communications embracing radio, telephones, highways, and motor transportation.

Such facilities, manned by a permanent population of approximately 100,000 men, enabled Saipan to figure as an important staging point for the conquest of Iwo Island and Okinawa.

The Saipan of today literally was started from "scratch." A few native huts in Charan Kanoa, second largest village on the island, were all that was left standing on Saipan's 46.5 square miles of land when our forces pushed ashore June 15, 1944.

Crane Made in America

Only two pieces of Japanese equipment—a crane and a tiny locomotive—were found in serviceable condition. The crane — made in America, captured by the Japanese at Guam, and moved here—was utilized in beaching and repairing landing craft damaged by enemy gunfire.

Saipan's present civilian population of 18,496—including 13,512 Japanese, 2,656 Chamorros, 1,486 Koreans, 836 Kanakas, and six Chinese—is 50 per cent self-supporting, and with a further revival of agriculture and fishing may become wholly so.

Approximately 5,300 civilians are employed on a wage basis, which varies from 25 to 50 cents a day, the wage depending upon the workers' age, sex, or skill.

Second Largest on Islands

The Stars and Stripes raised on Mount Tapotchau, 1,554 feet above sea level, when the island was secured July 9, 1944, is the fourth flag to fly over Saipan, which is second largest island in the Marianas and one-third the size of Guam, located 105 miles to the southeast.

Saipan was a Spanish possession from 1564, when it was discovered by Legaspi, until 1899, when it was purchased by Germany along with all the other Marianas except Guam, and the Carolines, at a cost of 4½ million dollars.

Japan obtained the islands by mandate in 1920 as a reward for her contribution to the allied cause in World War I., and proceeded to develop them both economically and militarily.

Saipan, key to the Marianas which sits at the "cross-roads" of the Central Pacific, was one of Japan's strongest military outposts. The location made it a logical stepping stone from Japan to the Carolines, the Marshals, the Gilberts, and the Solomon Islands.

Served as Jap Shield

Saipan also was a focal point for control of the Central Pacific, and served as a shield for the southern approaches to Japan.

Saipan cost the fighting forces of the United States 17,111 casualties—killed, missing, and wounded. A total of 27,042 Japanese troops was killed on Saipan, and 2,864 prisoners were taken.

28 JAPS SURRENDER ON OKINAWA AFTER READING U.S. PAPERS

OKINAWA, [Delayed]—(AP)—A Japanese officer and 27 men abandoned their last ditch resistance here when clippings from six American newspapers and a magazine convinced them Japan was defeated.

Captive Japanese who knew where the party was hidden carried a letter there from Capt. Theodore H. Harbaugh of the marines demanding surrender. Capt. Honda, the enemy commander, insisted on proof. He said newspaper clippings would be conclusive.

Harbaugh, who lives in Toledo, O., canvassed men of the 1st marine division. They produced surrender stories from the six papers and a magazine. Honda gave up.

REVEAL HEROIC SKIPPER SANK JAP RELIEF SHIP

Washington, D. C., Sept. 15 (AP).—The navy disclosed today that the man who sank the Japanese relief ship Awa Maru last April 1 was Com. Charles E. Loughlin of North Wales, Pa., one of the outstanding heroes of the service.

Torpedoes from his submarine, the Queenfish, sent the Awa Maru down while she was 40 miles off course and unlighted. She was carrying relief supplies to allied nationals in Japanese hands and had "safe conduct."

This country apologized officially to Japan and Loughlin, court-martialed, received an official letter of admonition from his superiors, Secretary of the Navy Forrestal said. Loughlin now is tactical and training officer of the submarine Porgy.

BANDIT GETS $75 IN OFFICE HOLDUP

Thomas O'Malley, 5729 S. Trumbull av., manager of the Home Fuel and Supply company at 6405 State st., was robbed of $75 by a Negro gunman who surprised him in his office, O'Malley told the police yesterday.

KIRCHBERG & CO.
for jewelry of outstanding quality and value since 1867

A precious gift for someone you love . . . an exquisite Cocktail Ring of diamonds and rubies. The setting, in 14K pink gold, is designed with the accent on individuality. One large center diamond and 5 small diamonds, with 4 genuine pigeon-blood rubies. $250 Fed. Tax Incl.

Others from $125 up

Kirchberg & co.
25 E. Washington
Room 1001, Field Annex
OPEN DAILY, 9 A.M. TO 5:30 P.M.

Subscribe for The Tribune

Something New!
E-Z CORK PULLER
Pulls the Most Stubborn Cork with Ease!
50c

INSERT TURN PULL
• No more broken corks
• No more corks pushed in
• Used also as a cap lifter
• Rust-proof hardened steel
Mail Orders Accepted
Add 10c for Packing and Postage
Joe GREIN and J. PAHLS inc.
Finest Wines and Liquors
210 W. MADISON FRA. 7788
Drink Mixing Supplies—Party Novelties

CHICAGO PIANO EXCHANGE
Will Pay
ATTRACTIVE PRICES
FOR GRAND PIANOS
Steinway, Mason & Hamlin
Kimball, Hardman
Vose & Sons
Kranick & Bach, Baldwin
KEYstone 2221

NOW THAT THE WAR IS OVER ..What's YOUR Future?
Many "one-operation" jobs no longer exist. Use a few hours a week of spare time to get all-around training in
ELECTRICITY-RADIO
BY ACTUAL SHOP WORK
Big opportunities ahead in Electricity, Radio and Electronics. Prepare at Coyne by the "Learn-by-Doing" method. TWO EVENINGS A WEEK. Visit our shops Mon. or Thursday evening or phone or call for Free book. Veterans—ask for information on GI training. No salesman will call. No obligation
COYNE ELECTRICAL SCHOOL Dept. TR-16
500 S. Paulina St., SEELEY 7722, Chicago 12, Ill.

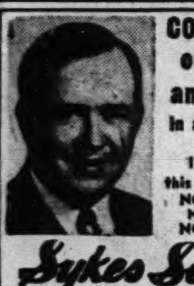

CORRECTION of HERNIA and Rupture
In a Few Months
say users
INVESTIGATE
this modern method
NO INJECTION
NO SURGERY
NO TIME LOST
Sykes Service
Used by Industrial and Insurance Co.'s
36 S. STATE, RM. 910, STA. 4168
Daily, 9-4; Saturday, 9-1
Monday and Friday Open Till 8 P. M.
Clip This Ad

Buy More War Bonds

LUMBER.
FOR ALL OF YOUR
BUILDING AND REPAIR WORK
Large Stock of Building Materials at Real Savings
OPEN DAILY AND SUNDAY TO 6 P. M.

STORM SASH
2-LITE GLAZED
GLASS SIZE, 28"x22". FOR OPENING 2'8¼"x4'4". Ea. $2.19
Complete stocks of all sizes. Get our prices.

PRINT BRICK SIDING
FIRST QUALITY; RED with BLACK MORTAR LINE.
OUR SPECIAL 100 SQ. FT. ROLL....... $1.64

SAVE 30% ON YOUR FUEL BILL—INSULATE NOW AT THESE MONEY SAVING PRICES

KIMSUL INSULATION
BLANKET TYPE—16" and 24" wide, standard thickness. Sq. ft.... 4½c
BLANKET INSULATION—½" thick; paper on both sides. 100 square feet.... $1.95
INSULATION CLIPPINGS—For attic floors. Per lb.... 2½c
LOOSE ROCKWOOL—Finest quality; full 25-lb. bags. Bag.... 49c

ROCKWOOL BATTS
Size, 15x23"; finest quality. Square foot.... 6¼c

ROOFING
90-LB. HEAVY SLATE; FIRST QUALITY. RED, GREEN or BLACK. 100 SQ. FT.... $1.89 PER ROLL
THIKBUTT ROOFING SHINGLES
Finest substandards; 210-pound, 50 square foot bundle.... $2.25
1000 SQ. INSULATED BRICK SIDING
Finest substandards; red blend. 50 square feet.... $3.25
(Also other colors in stock)
Liquid Roof Cement—In 5-gallon containers. Per gallon... 35c

BUY ON CREDIT—AS LOW AS $5 A MONTH

WALL TILE
BAKED ENAMEL
4"x4" WHITE with BLACK LINE. SQUARE FT.,
8" score line 21c

MEDICINE CABINET
ALL METAL
Recess type for 13"x17" wall opening; with 16"x20" mirror. A King Midas Value.
$7.95 EA.

ALL METAL SHOWER STALL
Complete with fittings and curtain, ready to install; $47.50 value, $39.50

VISIT OUR BRANCH YARD AT
75th & Crawford Avenue
(Across from Chrysler Plant)
New and Used Lumber, Timbers, Plywood, Masonite, Siding, Lath, Wagons and Hundreds of Other Miscellaneous Items. OPEN DAILY and SUNDAY to 6 P. M.

PAINT SPECIALS
4-HOUR SPAR VARNISH—Our price, gallon.... $2.25
PORCH and FLOOR PAINT—Gray; $3.69 value. Per gallon.... $1.89
RED BARN PAINT—Finest quality. A real buy. Gallon.... $1.39
35 KEGS FINISHING NAILS; soiled. Our price, only, keg... $1.69
FELT for Weather Stripping doors and windows; ½" thick, 1½" wide. Foot... 1c
COMPLETE LINE of PLASTERING MATERIALS, METAL LATH, CORNER BEAD.

CLOSING OUT
BUILT-IN BREAKFAST NOOKS.... $15.95
BUILT-IN SPICE CABINET and SEAT.... $4.95
BUILT-IN UTILITY SEATS.... $2.95
BUILT-IN TELEPHONE CABINETS.... $2.95
Save Valuable Space Fits Into Your Wall

ASBESTOS SIDING SHINGLES
12x24 best substand., complete with joint strips and nails. Our price, 100 square feet.... $6.45

★ Everything The King Sells Is 100% Guaranteed or Your Money Refunded If Not Absolutely Satisfied ★
King Midas
2221 S ASHLAND AVE.
Telephone—Haymarket 2031

BOOKS for G. I.s
The FAIR
Chicago ★ Oak Park
$1 to $3.50
Mail Sept. 15th to Oct. 15th

To fill long, lonely hours, there's no more appreciated gift than books! Here we present a collection of the year's best sellers, picked with an eye on the G. I. We mail them free to service men and women anywhere in the world.

Books, Street Floor

1. BRAVE MEN, by Ernie Pyle. The last book of America's most beloved war correspondent. Beginning with the landing on Sicily, it surges thru to its climactic end with the drive through France.... $3
2. MALE CALL, by Milton Caniff. 112 of the G.I. comic strips by that name featuring the effortless war activities of Miss Lace.... $1
3. THE BEST FROM YANK. In fact, fiction and picture from every battle front and camp. A true account of what our fighting men and women are doing and thinking.... $3.50
4. THIS IS MY BEST—Over 150 self-chosen masterpieces by America's greatest living authors... $2.49
5. A LION IS IN THE STREETS, by Adria Locke Langley. The story of a man potentially a great leader, destroyed by his love of power, and of a loyal woman.... $3
6. PROCEED WITHOUT DELAY, by Sgt. George. The author of "Care Postmaster" relates his further travels in the army . . . the same screwball style with more and better cartoons.... $2
8. THE CHRIST OF THE AMERICAN ROAD, by E. Stanley Jones. A challenge to re-examine our heritage in the light of truth and apply to our creed "all men are created equal".... $1
9. I NEVER LEFT HOME, by Bob Hope. A giant omelet of all the eggs Bob Hope laid from London to Bizerte. The story of hundreds of thousands of our fighting men entertained by Hope's troupe.... $1
10. BATTLE BELOW, by Robert J. Casey. The war of Submarines . . . written in '43 but not released from censorship until June, 1945. A true story of the men and their experiences in this the "silent service".... $3.50
11. THE RAZOR'S EDGE, by W. Somerset Maugham. The story of a young American's quest for faith . . . diverse, intensely interesting characters against the background of Paris, the Riviera and the East... $1
12. KEYS OF THE KINGDOM, by A. J. Cronin. More than half a million copies sold. The life story of a simple man who will be loved and remembered as long as the printed page is read.... $1.49
13. YANKEE FROM OLYMPUS, by Catherine Drinker Bowen. The story of a great American . . . Justice Holmes and his family . . . the richness and continuity of American life. A great book.... $1.98
14. THE BEDSIDE TALES, an anthology of the finest American writing . . . mostly humorous . . . with an introduction by Peter Arno.... $1.98
15. THE BEDSIDE ESQUIRE. A collection of some of the best and most diverting writing of our time, taken from the magazine Esquire.... $1.98
17. THE SAD SACK, by Sgt. George Baker. His biography in 115 cartoons from Yank magazine. Introduction by Sgt. Marion Hargrove... $2
18. SO WELL REMEMBERED, by James Hilton. The novel of a plain man in our times and a remarkable woman. You won't forget them or their story.... $2.50
19. UP FRONT, by Bill Mauldin. A Book-of-the-Month Club selection. Cartoons and text by the greatest cartoonist of this war . . . the travels of Willie and Joe, typical infantrymen.... $3
20. LOST IN THE HORSE LATITUDES, by H. Allen Smith. As long and as funny as "Low Man on a Totem Pole" and "Life in a Putty Knife Factory" . . . the same zany style that'll keep you in stitches.. $2
21. CAPTAIN FROM CASTILE, by Samuel Shellabarger. The story of lively people out of the past as warm and real as today. A great historical, romantic novel.... $3
22. LEARN BRIDGE F-A-S-T, by Shepard Barclay. A guide to the quick way to learn contract bridge. In simple language, it explains every detail.... $1
23. THE AMERICAN CHESS PLAYER'S HANDBOOK. Teaches the rudiments of the game; gives practical advice to young players, problems and illustrative games played by masters.... $1
24. THE AMERICAN CHECKER PLAYER'S HANDBOOK. A practical guide for the beginner and a reliable authority for the expert. $1
25. ABUNDANT LIVING, by E. Stanley Jones. A new and truly dynamic book of inspirational and devotional readings of our times.... $1
26. I AM GAZING INTO MY 8-BALL, by Earl Wilson. The Saloon Editor of the New York Post lets his hair down and tells ALL.... $2
27. THE THURBER CARNIVAL, by James Thurber. A selection of his best writings and drawings, sifted from his work of the last 15 years. Brilliant and humorous.... $2.75
28. LOW MAN ON A TOTEM POLE, by H. Allen Smith. Rich, human stuff loaded with laughs. An introduction by Fred Allen.... $1
29. FRANK LEAHY AND THE FIGHTING IRISH, by Arch Ward. The story of Notre Dame football.... $2.75
30. LIFE IN A PUTTY KNIFE FACTORY, by H. Allen Smith. Further adventures in madness by the author of "Low Man on a Totem Pole".... $1
31. THE STRANGE WOMAN, by Ben Ames Williams. A quiet, thoughtful, understanding book that probes the secret heart of a woman. A book for all tastes.... $1.49
32. BEST SPORTS STORIES OF 1944. A thrilling panorama with the year's best sports photographs, edited by Irving T. Marsh and Edward Ehre.... $3
35. COMPLETE GIN RUMMY, by Walter L. Richard with official laws. All popular forms given with complete instructions.... $1
36. DEAR DOLLINK, by Milt Gross. Momma writes to her Frankie at The Front with cartoon illustrations. A riot!.... $2
37. HERE IS YOUR WAR, by Ernie Pyle. A full-length, deeply human portrait of the American soldier in action. The story of the first great campaign that led us to Victory . . . the African invasion.... $1

We pay the postage on one or more books mailed to servicemen anywhere in the world. Mail or phone orders totaling $2 or more accepted for local truck delivery.

the Lytton Look
"RIGHT"
for young men and men who stay young

Correct and comfortable on all occasions—that's "the Lytton Look." It's not just new clothes, but the clothes most becoming to you. It's our sincere effort to help you look your best at all times. We highly recommend—

Society Brand
Staunchley SUITS
$55
Hudder TOPCOATS
$50

Excellent fabrics for long lasting satisfaction—smooth design for comfort and fine appearance—precision tailoring with lots of hand needling. That's Society Brand—"RIGHT" in quality and price—deservedly famous throughout America. See these fine clothes tomorrow.

Monday Hours: Chicago, Gary, 12 to 9
Evanston, 12 to 9:30; Oak Park, 9:30 to 5:30
Second Floor

THE HUB
Henry C. Lytton & co.

GULBRANSEN

New MODERNETTE SPINET PIANO $375 PROMPT DELIVERY

DON'T NEGLECT YOUR CHILD'S MUSICAL EDUCATION

—when you can buy a beautiful, brand new spinet piano now. Give your child every opportunity to start playing the piano in the early years.

SAVE! BUY A BRAND NEW PIANO DIRECT FROM FACTORY

Get pre-war quality at less than pre-war prices and make your choice from a big display of many modern styled pianos at the Gulbransen Factory. America's smartest pianos, of superb tone.

Liberal Terms! Allowance for your old piano.

SUPER VALUE

Reconditioned semi-spinet type pianos $155 up

Good used upright practice pianos $55 up

Open daily till 9 p.m., Sunday 1 to 5 p.m.

Gulbransen Factory Showrooms

820 North Kedzie Ave.— VAN Buren 9000

Vaughan's Famous

Rainbow Garden of Giant TULIPS $3

Prepaid 600 miles

Forty bulbs, eight each of five named varieties separately bagged and labeled, embracing these colors:

RED, PINK, ORANGE, YELLOW, LAVENDER

First major flowers to blossom in the spring, the giant blossoms of these fine varieties will make your peacetime garden gay with most vivid hues of the spectrum. The bulbs in this collection are named varieties of flowering size . . . the size which many dealers offer as their largest. Because there are still scarcities, the same named varieties cannot be used for all the collections sold; but each variety will be separately bagged and labeled with its name and color so you may plant them for color effect.

25 Daffodils, prepaid, $2.00

Daffodils are the first major flowers to bloom in spring. They last for years and usually multiply. A purchase of bulbs should pay in bloom for a lifetime.

VAUGHAN'S SEED STORE

10 W. Randolph St., Chicago 1, Ill.

Enclosed is $........for which send me items checked below:

☐ Rainbow Garden of Tulips for $3 ☐ 25 Daffodils, $2

NAME..

ADDRESS.......................................

BUY WAR BONDS AND STAMPS

U.S. DROPS PROBE OF YANK SLAIN GUARDING TRAIN

No Demands Will Be Made on Russia

BY HENRY WALES

[Chicago Tribune Press Service]

BERLIN, Sept. 15—The case of Pvt. Marino J. Carfagna of C battery of the 379th anti-aircraft battalion, who was slain Aug. 23 while protecting a rations train en route to Berlin, has been closed and the army will make no demand on the Russian government for the loss of his life. No further investigation will be made.

Carfagna was last seen by Pvt. James Melton, another railroad guard, in the guard's car with Russian troops, a report on findings filed today by the criminal investigation department [CID] of the Berlin district command said.

The report added that "the passing of the fatal bullet completely thru his body, together with the failure to uncover any witnesses, make it impossible to determine whether Carfagna was killed by Russian troops or by one of the numerous Russian and German displaced persons in the vicinity."

No Word from Reds

Altho Capt. Petro Rudika of the judge advocate department of the Red army at Magdeburg promised on Aug. 26 to investigate the slaying and communicate his findings, the CID report makes no mention of further information from the Russians.

The Berlin district command agreed that Carfagna's grave should be marked: "Died in the course of duty," but they did not know whether to class the death as "due to enemy action" or "from sources unknown."

The CID report contains the deposition of Pvt. Melton, who occupied the guards' car with Carfagna. Melton said:

"About 50 Russian soldiers and five Russian officers, all armed and carrying bottles of liquor, forced an entry into the car and kept firing shots in the darkness continuously. The Russians entered the car near Biedewitz and began firing their weapons from the car door.

Injured in Scuffle

"In the following scuffle I received bruised legs and skinned hands. I believe Carfagna was somewhere in the car. Fearing for my safety I left the train without informing Carfagna and walked to a signal tower two miles away and rode a civilian train to Berlin. When my ration train arrived I found two German civilians in the rear guards' car, but Carfagna was not aboard."

Peter Grant and Sibley Sheperd, guards riding in the front car behind the locomotive, deposed:

"The Russians threatened to shoot us for refusing them a ride to Berlin."

Sapper George Bate, a British railway engineer, following the train, testified that he saw the body of the American soldier near the tracks and that a German railroad policeman told him the Russians had killed him. All papers and the guard's weapon had been removed from the body.

Russians Remove Body

Privates Henry Brownridge and Herman Sager who were aboard a later train said: "We saw the American soldier's body beside the track and a German policeman asked us to notify a United States officer and said the man had been killed by 15 Russians displaced persons. Russian officers arrived, photographed the body, and removed it."

One witness said that the Russians were angered when Carfagna refused to sell his wristwatch. A British sergeant, F. Lamborn, asserted the body had the head crushed flat and five bullets in the chest.

Following the killing of Carfagna the American army issued tommy guns to train guards, instead of .45 caliber pistols.

THIS DAY IN HISTORY

Sept. 16—Battle of Harlem Heights

ONE hundred sixty-nine years ago today a defeated, dispirited American army regained its morale and the confidence of its leader, Gen. Washington, by proving that it could meet on equal terms the best fighting men in Gen. Howe's powerful British army.

The previous day, the British had crossed the East river from Long Island and had routed the American detachments in the southern part of Manhattan Island.

The rout became almost a panic, and Washington himself was powerless to halt it.

By nightfall, the fleeing Americans had reached that region near what is now 130th st. and Manhattan av., New York. The British were posted across the island farther south. [In those days, Manhattan Island was virtually open country, except at its southern extremity, where stood the little city of New York.]

Before dawn of Sept. 16, 1776, Col. Knowlton and his New England Rangers stole southward along the west side of the island to ascertain the enemy's dispositions. They encountered British troops about where the present 105th st. and Riverside dr. intersect, and a sharp and prolonged skirmish ensued: The Rangers then retired, followed by a small British detachment.

Washington heard the sound of firing and rode down. He reënforced Knowlton and ordered him to try to get to the rear of the British. The latter retreated until they met reënforcements in a buckwheat field where lofty apartment buildings now stand at 120th st. and Broadway. Washington sent in more reënforcements and there was a sharp 90 minute engagement. Again the British retreated, this time to a point near the modern 105th st. where they were joined by thousands of fresh troops and made a determined stand.

Washington, who did not want a general engagement, recalled his troops. The battle of Harlem Heights had not only given the Americans fresh courage but had badly disorganized Howe's plans.

ART SHOP STOCK STOLEN

Costume jewelry and other merchandise, all valued at $1,196, were stolen Thursday night by burglars who cut a hole thru a rear wall of their Mexican art shop at 807 S. Halsted st., David and Ellen Reynoso, 821 S. Halsted st., the owners, reported Friday to police.

3 YANKS MEET 3 WACs; RESULT: TRIPLE WEDDING

PARIS, Sept. 15 (AP)—Three GIs met three WACs in London at the same time and the six were married today in Paris.

The principals in the triple ceremony were: Clifford W. Perron, Plover, Wis., and Pvt. 1st Class Evelyn Clum, Watervleit, N. Y.; Sgt. Stanley J. Checkawhicz, Archibald, Pa., and Corp. Evelyn Carter, Lawrenceville, Ind., and Corp. Lyle M. Weeks, Chicago, and Pvt. 1st Class Eleanor Payne, Farmville, Va.

The girls were members of a WAC contingent sent to England more than a year ago. They were assigned to a motor pool where the men worked. Two of the girls were staff car drivers and the third a dispatcher. Two of the men were drivers and the other a mechanic.

Wear White Satin Dresses

Thru the succeeding months the couples triple-dated, and when the unit moved to Paris several months ago they decided to get married en masse. The date originally was set for late October, but they moved it up when Sgt. Checkawhicz learned he was going to be returned to the United States.

The three brides, in long-trained white satin dresses, stood before Chaplain Ira Frazier of Knoxville, Tenn., in the American chapel and repeated the vows in unison. The bridegrooms and three best men wore white carnations on their uniforms. WAC ushers seated the khaki clad guests.

Dresses Worn by 140 WACs

The dresses were sent to Paris by the National Federation of Women's Clubs. They already had been worn by 140 WACs who have married soldiers in this theater.

Two of the couples will return to their motor pool tasks after honeymoons, but Sgt. Checkawhicz is going to take Corp. Checkawhicz back to the United States.

The couples left in separate cars for their respective honeymoons.

$75 WORTH OF MEAT STOLEN

William H. Mulhall, 8218 S. Hermitage av., a meat jobber, reported to police yesterday that $75 worth of meat was stolen from his truck parked in front of his home.

Salzburg Schools, Purged of Naziism, Will Reopen

SALZBURG, Austria, Sept. 15 (AP)—Elementary schools of Salzburg and its surrounding district will reopen next Tuesday following a denazification program in which teaching staffs were investigated and instructional material was purged. Capt. George Silke, St. Cloud, Minn., former member of the Minnesota State Teachers' college faculty who is now United States military government education officer here, directed the cleanup.

WANTED!

No, we don't want this dangerous yeggman! But we do want that musical instrument you're not using.

No instruments have been manufactured since the war. Hence, many youngsters are unable to start their musical education at our school. We'll pay top price for any of the following regardless of age or make:

ACCORDION TRUMPET
CORNET TROMBONE
SAXOPHONE CLARINET

Come in tomorrow, write, or phone ANDover 3327 for our cash offer

WURLITZER

THE NAME THAT MEANS *Music* TO MILLIONS

111 S. WABASH at Monroe

NEW BRICK HOMES

EASY F.H.A. TERMS

READY TO OCCUPY IN GOOD NEIGHBORHOOD ALL CONVENIENCES

5 BLKS. EAST OF I. C., HARVEY, ILL. or TAKE HALSTED ST. to 159th ST.

HARVEY 422 OR STATE 7390

The Uplift that stays Up!

5 LENGTHS CUSTOM-STYLED for your figure

SURPRISE! BRA

At Better Stores

SEND FOR BOOKLET

NUZAN BRASSIERE CO., INC. • NEW YORK 16, N. Y.

NOW

O. W. RICHARDSON'S

are located at

211 W. Monroe Street

Same Telephone STATE 8860

Good Floor Coverings Since 1875

Because Chicago Tribune correspondents in Washington and thruout the world watch day to day developments vigilantly, doing their own fact finding, Tribune readers are fully and immediately informed of every important happening.

Mandel's

STORE HOURS MONDAY, NOON TO 9 P.M.

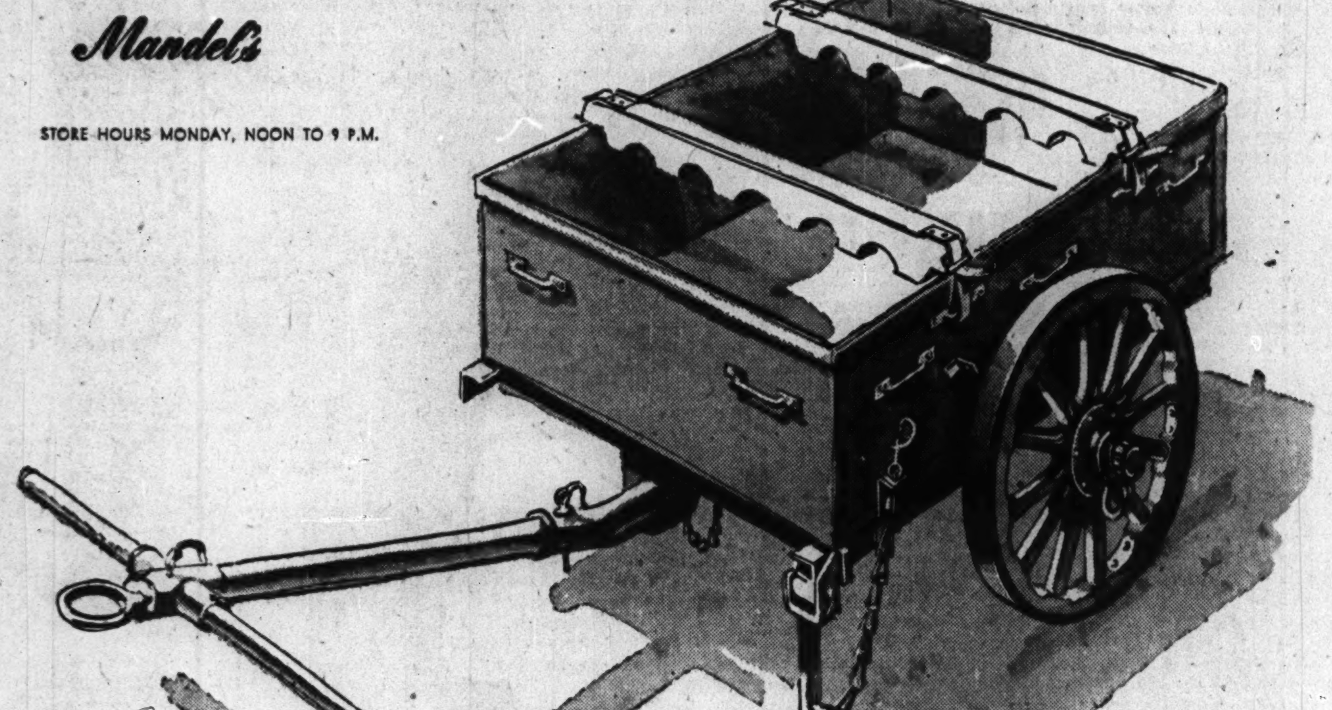

They cost a lot more to build...

but Mandel's offers these Army release Steel Trailers for only $59

They're trailers you can tow . . . they're handcarts you can hitch up! All-steel, and two-wheeled (the wheels are ball-bearing, too!), with wonderfully well balanced construction. Strong enough for heavy duty on farms . . . as service vehicles for clubs or railroads or hotels . . . for parks or athletic fields. You'll find them easy to assemble, and easy to handle. Complete with leather-reinforced tarpaulin.

- all steel, with collapsible rest in front.
- 29" wheels mounted on roller bearings.
- tongue and crossbar adjust for pushing or towing.
- 46½" long, 32½" wide, 14½" deep.

Limited Quantity!

Mandel's Housewares . . Seventh . . Mezzanine

MANDEL BROTHERS

Monday, State Street Store Hours, 12 Noon to 9 P. M. Neighborhood Stores, 9:30 A. M. to 5:30 P. M.

GOLDBLATT BROTHERS

STATE STREET AND NEIGHBORHOOD STORES

Rate as a Smart Dresser

Even on a Limited Budget

All Wool Covert Topcoats

unusual in refinement of tailoring, styling and fabric at only

$30

use our time payment plan

For lots of *enduring* smart looks at thrifty cost, rely on our all wool coverts. They retain their press, resist showers, defy wear. Try yours on tomorrow. We've sizes for men of every build.

for shapeliness that ENDURES!

FUR FELT HATS

our low price $5

The hat that remains tops in wear, genuine fur felt. The hat that lends every outfit that distinguished air. See our wide selection tomorrow. You'll find everything that's new in colors, styles, brims and bands. Grand values at $5!

Suits New for Fall. In sizes for all. Remarkable values at $30

State Street, Main Floor. Also Neighborhood Stores, including our new store at Milwaukee, Diversey, Kimball

BRITISH TOLD OF BOER WAR PRISON CAMP HORRORS

Old Records of England's Methods Bared

BY JAMES SLOAN
[Chicago Tribune Press Service]

LONDON, Sept. 15—German concentration camps have a precedent in Britain's operation of 42 camps during the Boer war in South Africa in 1901.

More than 100,000 white persons were imprisoned in unsanitary conditions which resulted in the deaths of more than 20,000. One reason given in the house of commons as justifying the establishment of the Boer camps was that the inmates were refugees who had no place else to live. Overlooked was the fact that the prisoners had no place to live because British troops had burned their homes.

An article in a recent issue of the British weekly tabloid, "Peace News," organ of the Peace Pledge union, a pacifist society, said that in condemning all Germans because of the nazi concentration camps and imposing a nonfraternization policy, it should be remembered "that it is not the German people only who stand in need of human and divine mercy."

Old Books Tell Record

"I write these reflections," said the author, George M. L. Davies of the Isle of Anglesea, Wales, "after looking at the books of an old judge who was one of a tiny phalanx of members of parliament which opposed the South African war.

"In one of these, 'The Brunt of the War,' Emily Hobhouse describes, from personal observation and wide documentation, the facts of the British concentration camps. The facts and their moral are stated simply in her preface:

"'More adult Boers perished in the camps than fell in the field of battle, and over four times as many children . . . To the plain man and woman, outside the political and military worlds, it seems as tho an arbitrary line is drawn, one side of which is counted barbarism, the other civilization. May it not be in reality that all war is barbarous, varying only in degree?'

"In view of the forthcoming trials of war criminals, one wonders what the judgment of an international court would have been upon the following:

"'Gen. French and Gen. Pole-Carew are marching in, burning practically everything on the road. The brigade is followed by about 3,500 head of loot—cattle and sheep. Hundreds of tons of corn [wheat] and forage have been destroyed.'

Quotes Military Order

"Or upon the ethics of the following military notice:

"'Unless the men at present on commando [harassing raids] belonging to the families in Krugersdorp surrender . . . the whole of their property will be confiscated and their families turned out destitute and homeless.'

"In the formal protest of the Boer government in November, 1901, the facts are summarized as follows:

"'Such cruelties are almost unbelievable. British mounted troops have not hesitated in driving on foot for miles before their horses old women, little children, and mothers with sucklings at their breasts. At least 30,000 dwellings have been burned and destroyed by order of your military authorities. Hardly a single house stands on the whole area of the two republics [Orange Free State and Transvaal].'"

"In October, 1901," said the article which is headlined, 'When Britain Had a Black Record Too,' the rate of mortality in the camps was 344 per thousand [on a monthly basis projected into an annual count] and by 1902 the deaths had reached 20,000.

Comments Same Then as Today

"The comments of the politicians and the press on all this tale of human misery were not unlike those of today.

"But the future prime minister, Sir Henry Campbell Bannerman, made his brave 'Methods of Barbarism' speech. Even soldiers were not silent. Field Marshal Sir Neville Chamberlain wrote an open letter to the Bishop of Liverpool upon an appeal by the Swiss Evangelical alliance:

"'The right reverend prelate emphatically and indignantly denies that any measures taken during the war have been "inhuman, oppressive, and unrighteous." I am unable to concur in that conclusion. We have the assurance of Dr. Chavasse that he read the appeal of the Swiss alliance with "distress and dismay." What must have been the distress and dismay of the simple Swiss protestant ministers to discover that a prelate of the Church of England could view as unavoidable the horrors that already had devastated and still are devastating the Boer states.

"'Never before has anything approaching to such wholesale destruction or abduction of families been enacted by a British army. The existence of concentration camps is justified by the reverend prelate on the plea that starvation stared the women and children in the face. It was because their houses were burned over their heads and the food they contained carried away or destroyed.'

"The attitude of the British public at the time was summarized by the Marquis of Ripon:

"'It is a question of the fair name of our country and of the reputation for manliness, to say nothing of the chivalry of our people. For the system no condemnation is too strong.

"'It is cruel in the present and inconceivably foolish in regard to the future. One strong word from the British people will sweep the whole thing away. Have we the courage to speak?'

People Lack the Courage

"But the British people had not the courage to speak that word. The camps went on until 16,000 children perished and over 4,000 adults. This should be remembered today in judging war guilt and nonfraternization."

Miss Hobhouse's book, published in 1902 by Methuen & Co., London, quoted the president of the Boer state of Natal as charging that:

"British troops, contrary to recognized usages of war, are guilty of destruction by burning and blowing up with dynamite of farmhouses, of the devastation of farms and the goods therein, whereby unprotected women and children are often deprived of food and cover. This happens not only in the places where barbarians are encouraged by British officers, but even in the Cape Colony and in this state, where white brigands come out from the theater of war with the evident intention of carrying out a general devastation, without any reason recognized by the customs of war, and without in any way furthering the operations. We wish earnestly to protest against such acts."

These accusations were denied by the British commander who accused the Boers of similar outrages in countercharges, according to Miss Hobhouse who in December, 1900, went to the Boer country to make a firsthand investigation of conditions in the concentration camps for British welfare agencies raising funds to help the Boer refugees.

In the camps, she said, rations were doled out at a "starvation" rate . . . much of the food was spoiled and adulterated . . . there were insufficient sanitary accommodations and negligence in attending what there were . . . the camps were infested with a system of military, political, and personal censorship and espionage, which made suspect anyone who even rendered sympathy to the victims of the camps.

"Sickness was rife in the camps . . . where the only bright spot was the provision of small schools for child prisoners. . . .

Packed Into Railway Cars

"En route to the camps the people were packed into open railway cars under a cruel sun for daylong journeys, fed only once, allowed only bare tents in which to sleep. . . . I saw them in crowds by railway sidings, in bitter cold, in streaming rain, hungry, sick, dying, and dead . . . on the faces of the prisoners disease and death were stamped . . . in some camps the death rate reach 20 per cent. . . .

"The great majority were in the camps by compulsion and were prisoners not allowed to leave, altho health and life itself were endangered."

After her reports had been published, Miss Hobhouse said, the British government refused her permission to return to the camps altho it did take some very minor measures to alleviate the prisoners' suffering.

Boer War Concentration Camp

[Photo Courtesy Methuen & Co., London]

A typical concentration camp set up by British army during Boer war, and two of its victims, a mother and her skeletal child. At extreme right is tin stove illustrating kind of kitchen equipment provided in camps.

PLAN SUBSIDY TO STABILIZE FOOD COSTS IN FRANCE

BY ROBERT SAGE
[Chicago Tribune Press Service]

PARIS, Sept. 15—In an attempt to stem the mounting tide of unrest over the continued scarcity and high price of food, the De Gaulle government today announced a plan to stabilize prices at the present level by subsidizing producers. The scheme would boost the budget by another 22 billion, 200 million francs.

By tapping the treasury to freeze retail prices the government is reversing its policy. A few months ago when a 50 per cent increase in the price of bread was authorized, Finance Minister Rene Pleven announced that the country no longer could afford to continue Vichy's policy of subsidizing wheat growers in order to keep bread prices down.

Under the new "transition subsidy" 7 billion, 700 million francs would be used to stabilize the present price of bread.

Meat, Sugar, Butter Included

The sums allocated to freeze the prices of other essential foods would be 7 billion, 750 million francs for meat, 2 billion, 400 million for milk, the same amount for butter, and 2 billion, 200 million for beet sugar. [The franc is worth 2 cents.]

The treasury would pay the producers the difference between the frozen consumers' price and the present abnormal cost of production, the theory being that as the situation again grows normal the subsidy could be leveled off gradually, then finally dropped altogether.

Meanwhile, anger at the food authorities mounted and broke into numerous incidents this week-end as the promised meat ration failed to materialize for the second successive week. In Paris, police were called to disperse a mob of 300 housewives who staged a violent demonstration outside a well stocked but prohibitively priced poultry shop near the Bastille. When police arrived on the scene the women had started to grab chickens and rabbits.

Even more serious incidents occurred this morning in Toulouse, where furious housewives, after looting a poultry market, broke into several large groceries and cleaned them out.

At a mass meeting in the huge Paris Velodrome d'Hiver more than 45,000 underpaid civil servants demanded an immediate 1,000 franc monthly bonus to help them meet rising living costs. Strikes in a few coal mines at Lens, in protest against the lack of food, rapidly spread to many pits in the district. City hall workers in towns of the Nord department are on strike and barbers in Lyon and Paris will stop work Wednesday in protest against new taxes.

Gag on Foreign Writers Ends, Bulgarian Insists

SOFIA, Bulgaria, Sept. 15 [Reuters]—Vladimir Topencharov, Bulgarian press director, today said that the censorship of foreign correspondents' cables by the Bulgarian ministry of information had ceased.

U. S. ARMY ACTS TO GIVE GERMAN PEOPLE A VOTE

BERLIN, Sept. 15—(AP)Gen. Eisenhower's headquarters today said that local government administrative officials in the American zone have been instructed to draw up new governing codes which will pave the way for the first democratic elections in Germany since 1932.

The job of writing the codes was given to local government officials with instructions to have them completed by Oct. 15 for approval by the military government. With this approval machinery for holding the elections will be started.

The codes will establish the structure and foundations of local government. They will provide for the selection of popularly elected councils and administrative officials with substantial powers in each township and large city. The codes generally will provide for the selection of a chief executive who will be responsible to an elected legislative body. Majority vote will be required for the enactment of legislation.

PORTRAIT OF A MAN

...by a Photographer of Men

FABIAN BACHRACH • 104 SOUTH MICHIGAN AVE. CENtral 1991

The Third Generation of a Famous Family of Portrait Photographers

Wear Your Glasses Proudly!

Are you self-conscious about your glasses? You needn't be! Let our Registered Doctors of Optometry show you how wearing glasses can be an asset! They are not only experts in optically perfect lens prescriptions, but also in frames fashionably suited to your features.

All-Site Bifocals (lens only) $6.95

Glasses as Low as.............$5

Balcony; Also Oak Park

The FAIR

OPTICAL DEPARTMENT

HURRY—SPECIAL! MON., TUES., WED.

OUR NEW METHOD

CLEANS YOUR CARPET ON THE FLOOR

YES—FURNITURE, TOO! SAVE THIS AD

ODORLESS—NO SOAP

Coconut Oil Shampoo

FAST SERVICE

Special Prices—Phone Now!

Beautifully cleaned with latest professional high-pressure suction pumps and motor-driven scrubbers. Operated by experts in your own home, office, hotel or theater. Work guaranteed.

Beautiful Cleaning

MON., TUES., WED.—SPECIAL

2 Pc. Overstuffed SOFA & CHAIR

Regular $15.90 NOW ONLY 9.90 SET

ALSO TWISTS & ORIENTALS

Open 8:30 to 5:30

PHONE NOW SAVE THIS AD

STERLING

Carpet and Furniture Cleaners

181 North Wells St.

STATE 0422

WE GO ANYWHERE WITHIN 25 MILES

BUY MORE WAR BONDS AND STAMPS

Buschs Offer . . .

LOW PRICES ★ EASY KREDIT

for FINE QUALITY DIAMONDS & WATCHES

Special at Buschs 6 Stores for 2 Days

Beautifully designed fine quality diamond rings and nationally advertised watches are offered to you at lowest prices on easiest kredit.

6 Diamond Bridal Pair

$29.75 For Both

$1.25 Weekly

With Down Payment

Six genuine diamonds are in these neatly engraved 18-k white or 14-k natural gold bridal rings. Ask for No. 92.

Use Our Confidential Easy Kredit

Tiny, Stylish Watches

Large Selection $16.50 Choice

On Easy Kredit

Dainty neat watches for the lady. Accurate timekeepers. Choice of several styles in beautiful small size cases. Ask for No. 50.

Chicago's Largest Stocks to Choose From

WATERPROOF SANFORD MILITARY WATCH

17 Jewels

Anti-Magnetic Shockproof

$49.50

$1.25 Weekly

With Down Payment

A fine 17-jewel waterproof, anti-magnetic and shockproof watch with radium dial and hands. A useful and acceptable watch for servicemen and anyone needing a sturdy reliable watch. Non-tarnishable case. No. 94.

See Specials in Our Windows

Perfect "100"

$100

$1.50 Weekly

With Down Payment

Beautiful large Perfect center diamond with four smaller matched side diamonds. 18-k white or 14-k natural gold. Ask for Perfect "100."

Immediate Delivery—No Carrying Charge

All Prices Include Federal Tax

Downtown Loop Store Open Monday and Saturday Evenings

Oak Park, Lincoln, Englewood & Gary Stores Open Thursday and Saturday Eves.

Evanston Store Open Monday and Thursday Evenings

BUSCHS

KREDIT JEWELERS-OPTICIANS

Loop Store 37 E. Madison and Wabash

ENGLEWOOD STORE 6343 S. Halsted St. Between 63rd & 64th

OAK PARK 1141 Lake St. at Harlem

LINCOLN & BELMONT 3258 Lincoln Ave. Opposite Wiebolds

EVANSTON STORE 1624 Sherman Ave. Near Church St.

GARY STORE—629 Broadway Between 6th & 7th

you'll find me only on fine Handkerchiefs

BLOCH FRÈRES

Look For The Red, White And Blue Designer Label

AT FINE STORES

A Smashing Event at all 3 Stores

WHAT PETERSEN PROMISES PETERSEN DOES

PETERSEN FURNITURE CO.

STORE HOURS 9:00 A. M. to 5:30 P. M. Thursday and Saturday OPEN Till 9:30 P. M.

1048 BELMONT AVE. | 4141 W. NORTH AVE. | 6531 S. HALSTED ST.

$350,000 STOCK UNLOADING SALE

1/4 . 1/3 . 1/2 OFF!

ALL OFFERED AT SMASHING SACRIFICE PRICES

• • • HERE IS THE REASON • • •

The end of the War caught us with our warehouses bulging with merchandise. Reconversion is already on the way. We must make room in our warehouses and on our floors for the new post-war appliances . . . washers, electric refrigerators, vacuum cleaners, radios, deep freeze units, electric dish washers and all other items that are to be here soon. . . . We have, therefore, decided to unload, slash all prices to the bone on our surplus items in order to make room for the new post-war appliances that will be here soon.

BUY NOW • SHOP EARLY • LIMITED QUANTITIES • EASY CREDIT TERMS

SALE STARTS TOMORROW, 9 A. M.

EARLY SHOPPERS GET THE CREAM

OPEN THURSDAY and SATURDAY NIGHTS UNTIL 9:30 P. M.

$19.95 Chintz Covered SLIPPER CHAIR Beautiful Assortment $14.88

$24.95 Full 39 inch Twin Size ROLLAWAY COT AND MATTRESS Complete $19.88

$49.50 Beautiful 95 ... DINNER SET While they Last! $29.77

$139.00 WALNUT VENEER WATERFALL 3 PIECE BEDROOM SUITE $97.77

$69.50 LOUNGE CHAIRS ASSORTED COVERS Several Colors $48.88

$29.95 SIZE 24 x 36 OPEN FRONT WALNUT BOOK CASE $19.77

$39.95 WATERFALL WALNUT 42" 7 DRAWER KNEEHOLE DESK $29.88

$9.95 12.95 14.95 VANITY BENCHES MAPLE-WALNUT-MAHOGANY $4.88

$40.00 PLATFORM ROCKERS Good Selection of Covers $23.88

$6.50 WALNUT FINISH ALL WOOD WINDSOR CHAIR $3.98

$12.95 LAMP, END OR COCKTAIL WALNUT TABLES Your Choice $4.88

$139.00 2 PIECE LIVING ROOM SUITES LIMITED QUANTITY While they Last $97.88

$12.95 Maple or Wax Birch HIGH CHAIR While they Last $4.99

$129.00 LAWSON LOVE SEATS ASSORTED COLORS $78.

CASH AND CARRY SPECIALS — NO PHONE NO MAIL ORDERS — ABSOLUTELY NONE DELIVERED

WALL RACKS Regular 3.49—4.98—5.98 All wood. Assorted styles and sizes. While they last, ALL GO AT......... 1.69

BROOM DUSTERS Regular 98c Attach over your broom. Cleans walls and ceilings. Soft and fluffy yarn absorbs dust. ALL GO AT.. Limit 1 to a Customer 39c

MAGAZINE BASKETS Regular 3.87—4.98 All wood. Made well. Big sizes. Built to give service. Make nice gifts. ALL GO AT............ $1.89

OVAL RUGS Regular 5.95 27x48. They're all wool. Body Brussels Candy stripe. Variegated Colors. Hurry for these. ALL GO AT............. $1.97

EASY TERMS

Spring Filled 2 Pc. Living Room Suites

Regular		Sale Price
$129.95	2-pc. Maple Living Rm. Suites Go At	$79.88
139.00	2-pc. Living Room Suites.......Go At	97.88
159.50	2-pc. Living Room Suites.......Go At	119.00
169.00	2-pc. Living Room Suites.......Go At	127.77
179.00	2-pc. Living Room Suites.......Go At	138.88
220.00	2-pc. Living Room Suites.......Go At	149.77
219.00	2-pc. Living Room Suites.......Go At	167.77
250.00	2-pc. Living Room Suites.......Go At	187.88
260.00	2-pc. Living Room Suites.......Go At	197.77
309.00	Fine 2-pc. French Liv. Rm. Sts. Go At	238.88

SPRING FILLED SOFAS

Regular		Sale Price
$169.90	Fine Lawson 2-Cushion Sofas Go At	$137.77
171.90	Sofas, Assorted Covers......Go At	148.88
209.90	Fine English Lounges....Go At	157.78
246.00	Modern Sofas ....Go At	167.77
252.00	Piped Back Sofas ....Go At	187.77
340.00	Fine Regency Sofas.......Go At	197.77
287.00	Tufted Arm Eng. Sofas.......Go At	198.88

SPRINGS and MATTRESSES

	Sale Price
Mattress ....Go At	$7.77
Mattress, full or twin size ....Go At	10.88
Mattress, full or twin size ....Go At	12.88
Mattress, full or twin size ....Go At	18.88
Mattress or Box Spring Go At	24.95
Mattress or Box Spring Go At	29.95
Mattress or Box Spring Go At	39.50
Metal Coil Spring, full size ....Go At	6.88
Metal Coil Spring, full or twin size ....Go At	8.88
Double Deck Spring, full or twin size ....Go At	10.88
Hollywood Beds, Complete with Headboards....Go At	39.50
Hollywood Beds, Complete with Headboards....Go At	49.50
Hollywood Beds, Complete with Headboard.....Go At	59.50

LIBERAL TRADE IN

3 Piece Bed Room Suites

Regular		Sale Price
$ 99.50	3-pc. Maple Bedroom Suites. Go At	$79.97
124.95	3-pc. Bedroom Suites........Go At	88.88
129.50	3-pc. Limed Oak Bdrm. Suites Go At	89.77
131.39	3-pc. Bedroom Suites........Go At	94.88
139.00	3-pc. Walnut Bedroom Suites Go At	97.77
169.00	3-pc. Bedroom Suites ....Go At	138.88
198.00	3-pc. Modern Bedroom Suites Go At	149.77
203.00	3-pc. Modern Bedroom Suites Go At	157.88
219.00	3-pc. Walnut Bedroom Suites Go At	167.77

ODD BED ROOM PIECES

Regular		Sale Price
$12.95	Walnut Vanity Benches ....Go At	$4.88
16.95	Maple Vanity Benches ....Go At	7.88
16.95	Lime Oak Vanity Benches ....Go At	7.88
16.95	Mahogany Chairs ....Go At	7.88
24.95	Walnut Nite Tables ....Go At	12.88
29.95	Walnut full size Beds ....Go At	24.95
44.95	Limed Oak full size Beds ....Go At	29.88
49.75	Mahogany full size Beds ....Go At	34.88
39.95	Walnut Chests Go At	34.95
49.95	Waln. Dressers Go At	37.95

RUGS RUGS RUGS

Regular		Sale Price
$ 5.95	27x48—30x48 Oval Axminster and Brussels Rugs ......Go At	$1.97
4.95	27x36 Oval Rugs, ...Go At	2.69
6.95	27x36 Oval Rugs, ...Go At	3.97
7.50	24x48 Oblong & Oval Shag Rugs ....Go At	4.97
8.95	27x54 Oblong & Oval Shag Rugs.....Go At	6.97
10.95	30x60 Oblong & Oval Shag Rugs.....Go At	8.97
29.95	8x10 Rev. Chenille Rugs ....Go At	19.77

EASY TERMS

Pull Up Chairs and Rockers

Regular		Sale Price
$12.95	Rockers........Go At	$8.88
14.95	Assorted Pull-Up Chairs.........Go At	8.88
19.95	Assorted Pull-Up Chairs.........Go At	14.88
16.28	Assorted Pull-Up Chairs.........Go At	12.88
27.66	Assorted Pull-Up Chairs.........Go At	17.88
29.95	Assorted Barrel Chairs.........Go At	19.88
25.24	Assorted Rockers ....Go At	16.77
40.90	Assorted Rockers ....Go At	23.88
49.95	Assorted Rockers ....Go At	33.00
80.80	Assorted Rockers ....Go At	49.88

JUVENILE Buggies-Cribs-High Chairs

Regular		Sale Price
$12.95	Maple or Wax Birch Hi Chair ......Go At	$4.99
12.95	Maple or Wax Birch Hi Chair.......Go At	7.88
22.95	All Steel Carriage ....Go At	17.77
19.95	Maple Crib....Go At	14.89
29.95	All Steel Carriage ....Go At	19.88
19.95	Wax Birch Hi Chair ....Go At	12.88
27.95	Wax Birch Crib ....Go At	22.88
32.95	Maple or Wax Birch Crib ....Go At	27.88
39.95	All Steel Carriage ....Go At	29.77

SPRING FILLED Love Seats-Sectional Sofas

Regular		Sale Price
$129.00	Lawson Love Seats ....Go At	$78.00
155.00	Fine Tap. Love Seats ....Go At	127.77
382.00	Swedish Modern 3-Section Sofas Go At	197.77
408.00	3-Sec. Modern Sofas ....Go At	219.00

LIBERAL TRADE IN

Spring Filled Lounge Chairs

Regular		Sale Price
$ 69.50	Lounge Chairs, Assort. Covers, Go At	$48.88
89.50	Button Back Club Chairs ......Go At	59.77
89.50	Knuckle Arm Lounge Chairs, Pillow Back....Go At	67.77
123.50	Assorted Lounge Chairs ......Go At	78.88
155.00	Lounge Chairs ....Go At	87.77
147.00	Fine Eng. Lounge Chairs ......Go At	97.77

TABLES—TABLES—TABLES

Regular		Sale Price
$12.95	Walnut Lamp, End and Cocktail Tables ....Go At	$4.88
10.95	Mahogany Sewing Tables ....Go At	5.88
9.95	Walnut Occasional Tables ....Go At	6.88
10.95	Walnut or Mahogany Drum Tables...Go At	6.88
17.95	Walnut Cocktail Tables ....Go At	9.88
15.62	Walnut or Mahogany End Tables.....Go At	10.88
14.95	Mahogany Lamp Tables ....Go At	10.88
17.95	Mahogany Coffee Tables ....Go At	12.88
22.95	Mahogany Sewing Cabinets ....Go At	12.88

MISCELLANEOUS

Regular		Sale Price
$ 4.98	Maple Smokers ....Go At	$2.69
5.98	Smokers ....Go At	2.69
5.95	Hampers ....Go At	2.98
4.95	Pillows ....Go At	2.98
9.95	24-pc. Kitchen Sets ....Go At	4.88
12.95	Hassocks ......Go At	8.88
14.95	Walnut Record Cabinets ......Go At	10.88
16.95	Walnut Drum Tables ....Go At	12.88
29.95	Walnut Bookcases ....Go At	19.77
39.95	Mahogany Bookcases ....Go At	29.77
39.95	Walnut Desks .Go At	29.88

BUY ON PETERSEN'S EASY PAYMENT PLAN

Petersen Furniture Co

3 LARGE CONVENIENT NEIGHBORHOOD STORES

NORTHSIDE 1048 W. BELMONT AVE. | WESTSIDE 4141 W. NORTH AVE. | SOUTHSIDE 6531 SO. HALSTED ST.

STORE HOURS 9 A. M. to 5:30 P. M.

OPEN THURSDAY AND SATURDAY NIGHT UNTIL 9:30 P.M.

STRAUS & SCHRAM

REUPHOLSTER

BY EXPERT UNION WORKMEN IN OUR OWN DAYLIGHT FACTORY

Your OLD Suite Rebuilt & Reupholstered in Choice of Lovely Covers

$54 For 2 Pieces

Minimum Down Payment—$5 A MONTH

Give Your OLD Suite a Beauty Treatment To Add Years of Good Wear

★ Your OLD Suite stripped to the Frame and Reupholstered like NEW.
★ Wide selection of Decorator covers.
★ Springs replaced with NEW, wherever needed.
★ Frames repaired, rebraced, retouched.
★ 5-Year WRITTEN guarantee on workmanship.
★ Prices include all materials, labor, FREE pick up and delivery within 30 miles.

2 Pieces Reupholstered, $54.00. Others at $69.50, $99.50 and up, depending on cover you select.

★ *FREE ESTIMATE by interior decorator, who will call day or evening with samples.*

Yards 1930

Phone Daily 9 A.M. to 9 P.M. Sundays 10 to 4 or Send a Postcard

STRAUS & SCHRAM

A Division of SPIEGEL, Inc.
1105 W. 35th St.

WPB TELLS HOW VITAL INDUSTRY WAS GUARDED

Aluminum, the Soo, and Bridge Watched

Washington, D. C., Sept. 15 (AP)—Taking the wraps off its most carefully guarded secret, the war production board told today how "choke points" in war production were protected against "hazards of chance and enemy design."

Early in the war, the board disclosed in a statement, it created a resources protection board to decide what plants and facilities had to be safeguarded "beyond all question of doubt."

Aluminum was cited as an example of a "choke point." In the early days of the war all bauxite was imported from Dutch Guiana. All ore was shipped from one port.

Highest Protection

"It was decided, therefore, to give the loading docks and related facilities at the port the highest priority rating for protection, and the utmost in protection was provided by the armed forces," the WPB said.

[*Ships of The Chicago Tribune's subsidiaries and other craft chartered by them played an important role in carrying bauxite from the port of Oswego on Lake Ontario to a port for the mills of the Aluminum Company of Canada, Ltd., where the ore was refined. The ore was hauled from New York to Oswego by scows, thus avoiding the submarine infested deep sea lanes.*]

All crude cryolite, a material used in the conversion of alumina into aluminum, came from Greenland. There was only one plant in this country for refining crude cryolite, a small establishment in Pennsylvania.

Saboteurs had Location

Notations on the location of the plant were found on one of the German saboteurs landed in this country by submarine.

Destruction of the small plant, WPB said, would have been equivalent to knocking out America's entire aircraft production for eight months.

The Soo locks connecting Lakes Superior and Huron was one of the board's big headaches. Most of this country's iron ore passes thru those locks.

A new railroad, the Escanaba, was built to haul at least a portion of the ore should the locks be destroyed.

Another worry spot was the railroad bridge over the Potomac river at Washington. The nearest alternative north-south route was thru Cincinnati.

Beach Cabanas Damaged as Storm Hits Florida

(Story starts on page 1)

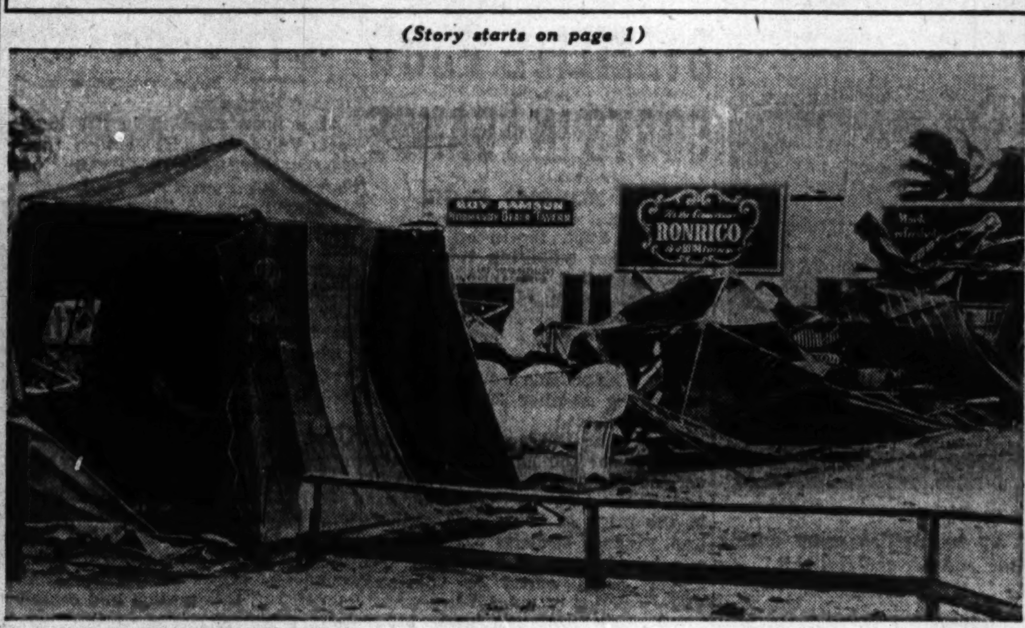

[Associated Press Wirephoto]

Tent cabanas at Miami Beach, Fla., which were damaged by wind as hurricane approached Florida.

AIR BASE AFIRE AS HURRICANE LASHES FLORIDA

Report 200 Hurt at Blimp Station

[Continued from first page]

the wind in bringing in pictures of the storm.

Fear for Fruit Crop

August Rizzolla of New York City said he drove almost to Key Largo at the height of the hurricane and saw several families cowering in make shift shelters after their rough wooden homes had been blown away. Trees and palm fronds littered the highway thruout the 40 mile trip, he said.

Fears that south Florida's multimillion dollar grapefruit, orange, lime, and avocado crops would be destroyed were expressed. Many fruit trees were uprooted.

All public buildings including schools, police stations, post offices, and motion picture theaters were thrown open as emergency storm shelters in virtually every south Florida city. Hundreds were under cover in them, some late arrivals bedraggled and soaking wet.

More than 1,000 Red Cross workers were on the job, some in dangerous spots. Gene Hall of Miami, a letter carrier and Red Cross volunteer, carried an emergency radio transmitter into the storm at Key Largo.

"Cocoanuts were yanked off trees and flew thru the air like footballs in forward passes," he reported. "Water covers the overseas highway on Key Largo. I located one family cowering in the storm after most of their house blew away."

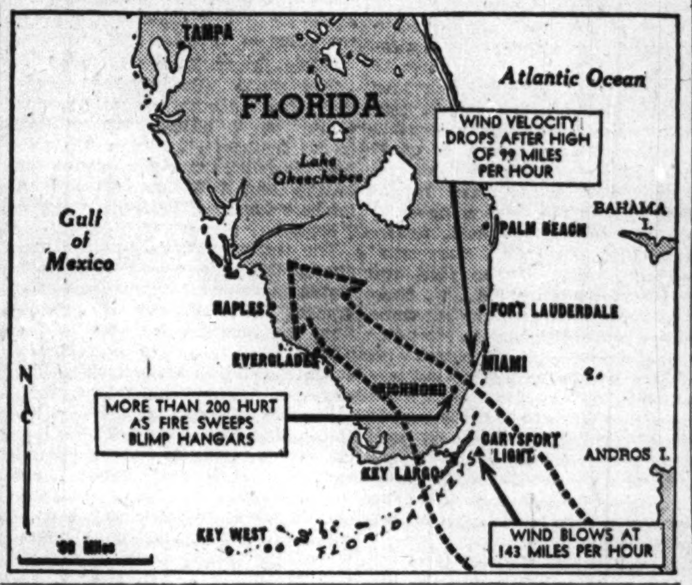

The first death of the storm, which was first spotted three days ago off the Lesser Antilles, came at Sunny Isles on Miami Beach when the two masted Honduran schooner Icaros was driven ashore by the wind and waves.

Cecil Wederburn, chief engineer of the vessel, was drowned when he tried to rescue the ship's dog mascot which had been swept overboard.

Island "Devastated"

NASSAU, Bahamas, Sept. 15 (AP)—A message from Long Key Island in the eastern Bahamas said today that the island was "devastated yesterday by 140 m. p. h. hurricane."

Long Key Island has a population of 101 and lies about 150 miles southeast of Nassau. Approximately 4,000 persons reside in the district of Long Key, Crooked Island, and Acklins.

NAVY CANCELS 38 MILLION IN 'SNACK' ORDERS

Washington, D. C., Sept. 15 (AP)—The navy today announced cancellation of 38⅓ million dollars' worth of orders for chewing gum, cigarets, candy bars, and similar items for ship stores. The contracts were for delivery during October, November, and December.

Manufacturers now will be able to divert the products to the civilian market. Similar cancellations were announced last week by the army.

Navy cancellations included 45 million packages of chewing gum, 23⅓ million cartons of cigarets, 51 million cigars, 70 million candy bars, 28 million bottles of soft drinks, 15 million tins of salted nuts, 1 million bottles of shaving lotion, 14 million bars of soap, 450,000 pounds of soap chips, 70 million paper cups, and 22 million paper ice cream dishes.

OWI WINDS UP WORK ON LAST DAY OF ITS LIFE

Washington, D. C., Sept. 15 (AP)—Operations of the office of war information came to a virtual halt today.

While a Presidential order puts the agency out of existence at midnight, its official business already was at an end. Because of the five-day week, only a handful of employes were at their desks.

The entire domestic branch is being closed, altho its personnel will stay on the pay roll until Oct. 6 and will be on hand to assist other agencies taking over some OWI activities. Effective at midnight, OWI's overseas branch will be taken over by the state department. It will be known as the interim international information service, continuing in operation until the end of the year.

BURGLARS GET $1,475

Burglars who broke into his home took $1,475 and a watch, John Juris, 952 W. 18th st., reported yesterday to the police.

SINCE 1899

Nofade

"A NATIONAL WASH-WORD"

LOOK FOR THE MULTI-COLORED LABEL AT LEADING STORES EVERYWHERE

[ADVERTISEMENT]

If You Get Up Nights You Can't Feel Right

If you have to get up 3 or more times a night, your rest is broken and it's no wonder if you feel old and run-down before your time. So if you Get Up Nights or suffer from Bladder Weakness, Painful Passages, Backache, Leg Pains, Nervousness, Rheumatic Pains, Circles Under Eyes, or Swollen Ankles, due to non-organic and non-systemic Kidney and Bladder Troubles, you should try Cystex (a physician's prescription). Usually, the very first dose of Cystex goes right to work helping the Kidneys flush out excess acids and wastes which may have caused your trouble. So take Cystex exactly as directed and watch for quick help and a rapid increase in pep, more youthful feeling and joy in living. Cystex must satisfy completely or money back is guaranteed on return of empty package. Don't suffer another day without trying Cystex — 3 Guaranteed sizes, 35c, 75c, $1.50 at druggists.

NOW GOING ON . . .

First Chicago Showing

OF THE

NEW OLDSMOBILE

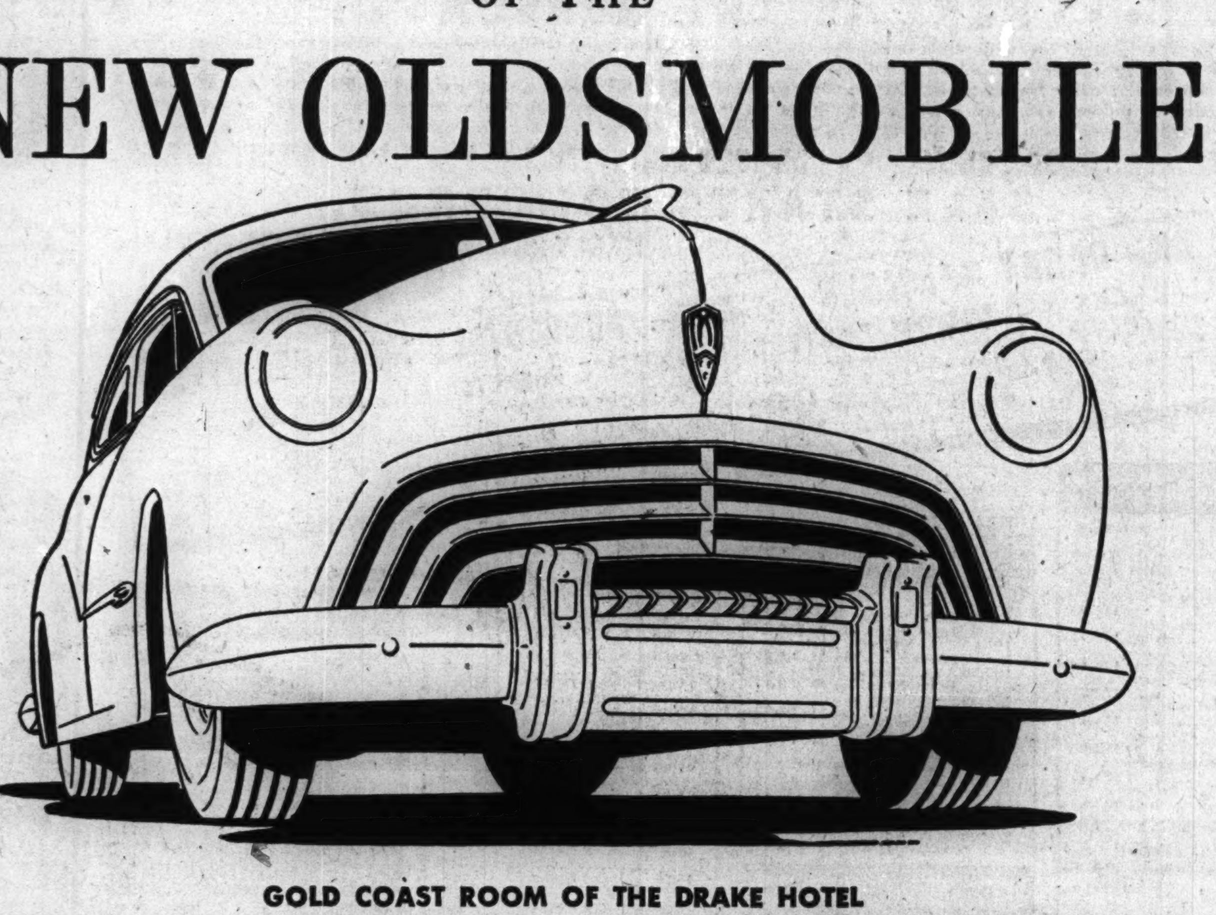

GOLD COAST ROOM OF THE DRAKE HOTEL

11:00 A. M. UNTIL 10:00 P. M. DAILY • SEPTEMBER 16 THROUGH SEPTEMBER 30

For the first time in four years, a brand new car is on public display in this city, for every Chicagoan to see! Representative models of the 1946 Oldsmobile—featuring the new and finer General Motors Hydra-Matic Drive—are now being shown at the Drake Hotel, N. Michigan at Lake Shore Drive.

This new Oldsmobile is a distinctively *new* car in styling, features and performance. Its Hydra-Matic Drive has been improved as a result of combat experience in fast Army tanks.

The new General Motors Hydra-Matic Drive shifts gears automatically through all four forward speeds. *It eliminates the clutch pedal entirely*. It provides *new* smoothness, *new* economy, and *new* driving ease. All you have to do to drive is simply *"step on it . . . steer . . . and stop."*

LOOK TO OLDS FOR ALL THAT'S NEW

The first of the new Oldsmobiles will be ready for delivery early this fall. Oldsmobile plants are swinging into production with all possible speed, to help meet the nation's urgent need for new automobiles.

The new Oldsmobile with Hydra-Matic Drive will be well worth waiting for. But don't wait to see it. Come to the special showing at the Drake Hotel now . . . Examine the *newest* product of America's *Oldest* Motor Car Manufacturer . . . And see for yourself how really *new* the coming new Oldsmobile will be!

SPONSORED BY OLDSMOBILE DEALERS OF CHICAGO

NORTH
DAVIS MOTORS 1241 N. Wells St.
KAILER-YOUNGQUIST, INC. 5043 Broadway
NORTHMORE MOTORS 3015 W. Lawrence Ave.
NORTOWN AUTO SALES 6501 N. Western Ave.
C. B. O'MALLEY CO. 801 Diversey Parkway
SHEAIR MOTOR SALES 4315 Lincoln Ave.

NORTHWEST
BEL-PARK MOTORS 2929 N. Cicero
JOHNSON MOTOR SALES 4149 Milwaukee Ave.
STEELE MOTOR CO. 2515 Milwaukee Ave.

WEST
LAWNDALE AUTO SALES CO. 3550-54 Ogden Ave.
MONTGOMERY MOTOR SALES CO. 2300 W. Madison St.
E. J. PILLINGER MOTOR CO. 4700 W. Washington Blvd.
Cicero..........PARKWAY AUTO SALES 5239 W. Cermak Road

SOUTH
AJAX AUTO CO. 7800 Stony Island Ave.
CADILLAC MOTOR CAR DIVISION General Motors Corp., 2025 E. 71st St.
CHICAGO AUTO BODY & MOTOR SALES 5053 S. Western Blvd.
GALLAGHER MOTOR SALES 6415 S. Western Ave.
HEBERT-MORGAN MOTOR SALES, INC. 6044 Cottage Grove
HOLLINGSHEAD MOTORS CO. Mich. Ave. at 26th St.
W. A. MACK, INC. 1500 W. 95th St.
MARTINO MOTOR SALES 8618 Commercial Ave.
MAY MOTOR SALES 6901 Anthony Ave.
NORTH ROSELAND MOTOR SALES, INC. 10558-60 S. Michigan Ave.

Blue Island........M & T MOTOR SALES 12259 S. Western Ave.
Chicago Heights..SUPER-MOTOR SALES & SERVICE..........1522 Chicago Road
Des Plaines..........WM. J. LADENDORF 1628 Rand Road
Downers Grove....DICKE MOTOR SALES 1116 Warren Ave.
East Chicago..BDWY. AUTO SALES, INC. 4329-33 Indianapolis Blvd.
Evanston.........LAKE SHORE MOTORS 1012 Chicago Ave.
Gary, Ind....TENTH AVE. MTR. SALES Tenth Ave. & Washington St.
Hammond, Ind........LEO P. KNOERZER CO., INC. 5604 Hohman Ave.
Highland Park..NELSON MOTOR SALES 108 North 1st St.
La Grange............LARK C. MORGAN MOTOR SALES 209 Hillgrove Ave.
Lyons..............RENN MOTOR SALES 3808 S. Harlem Ave.
Merrillville, Ind..WALTER & LENNERTZ P. O. Crown Point, Ind.
Oak Park....CADILLAC Motor Car Div'n General Motors Corp., 820 Madison St.
Park Ridge..BURKITT'S Serv. Sta., Inc. 112 Meacham St.
Villa Park, Ill..FIRST STREET MOTORS 443 E. St. Charles Road
Waukegan..SPERO MOTOR SALES, INC. 550 S. Genesee St.
Wheaton............CARLSON CHEV. CO. 122 N. Main St.
Winnetka..CHAPIN MOTOR SALES, INC. 666 Green Bay Road

Lowe Brothers Paints

spell doom to winter gloom

Lowe Brothers
MELLO-GLOSS
WALL PAINT

The durable, satiny lustre of Mello-Gloss gives walls and woodwork a finish that stays like new after repeated cleanings with soap and water. It's sanitary and economical too! One coat covers most surfaces.

Lowe Brothers
NEPTUNITE FLOOR VARNISH

For lastingly beautiful bedroom floors. The durable gloss finish of Neptunite Floor Varnish makes cleaning easy. Dust and lint whisk right off its tough, long wearing surface.

Kem-Tone MIRACLE WALL FINISH

Transform a dull room quickly with the magic of cover-all Kem-Tone.

• One coat covers most wallpapers • Dries in 1 hour • Goes on like magic • Intense hiding • No 'painty' odor • Cleans easily.

$2.98 per gal. paste form

Lowe Brothers
CITY & NEARBY DEALERS

CHICAGO.............. Charles Stasek & Co., 5715 Milwaukee Ave.
CHICAGO..............Warner Paint Co., 7343 Cottage Grove Ave.
CHICAGO..............Warner Paint Co., 4282 Irving Park Blvd.
CHICAGO..............Warner Paint Co., 418 S. Wabash Ave.
EVANSTON..............Warner Paint Co., 809 Grove Ave.
FOREST PARK..............Warner Paint Co., 7349 W. Madison St.
GLEN ELLYN..............Warner Paint Co., 479 Main St.
LA GRANGE..............Warner Paint Co., 38 S. La Grange Rd.
OAK PARK..............Warner Paint Co., 109 N. Marion St.

WHEREVER YOU LIVE YOU'LL FIND A NEARBY LOWE BROTHERS DEALER

Where comfort counts MOST!

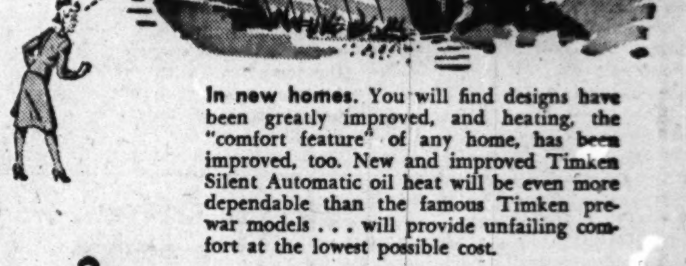

In new homes. You will find designs have been greatly improved, and heating, the "comfort feature" of any home, has been improved, too. New and improved Timken Silent Automatic oil heat will be even more dependable than the famous Timken prewar models . . . will provide unfailing comfort at the lowest possible cost.

In your present home. It will pay you to change to modern, effortless Timken oil heat. New and improved Timken Conversion Burners, designed especially to provide low cost comfort with your present warm air furnace or boiler, will be ready for installation during the present heating season. See the nearest Timken dealer NOW!

Timken Oil Heat works wonders!

In new homes . . . in present homes, Timken oil heat will save you up to one gallon of oil in every four used by an ordinary pressure burner, and give you the maximum of comfort. Order now! Many improvements . . . the famous Timken Wall Flame . . . only One Moving Part . . . self-lubricating . . . quiet and dependable. Worth waiting for when you consider the savings you'll get over the years.

TIMKEN
Silent Automatic

20 Years of Faithful Service to American Homes
Division of THE TIMKEN-DETROIT AXLE CO., Detroit 32, Mich.

SEND FOR FREE BOOK

Timken Silent Automatic Division
100 Clark Avenue, Detroit 32, Mich.
Send FREE book of New Home Designs to:
Name
Street Address
City and State
PLEASE PRINT NAME 495

Aurora, Ill.—A. L. Haltkotter
Chicago, Ill.—Automatic Oil Heating Co.
Elgin, Ill.—Clayton J. Evelien
Evanston, Ill.—Marquette Coal & Mining Co.
Joliet, Ill.—Lincoln Petroleum Co.
Mendota, Ill.—Brown Sheet Metal Shop
Moline, Ill.—Tri-City Heating Co.
Peru, Ill.—Peru Sheet Metal Shop
Rockford, Ill.—W. J. Vlerck & Son
Waukegan, Ill.—Thos. J. Killian
Elkhart, Ind.—Walker Automatic Heating and Appliance
Gary, Ind.—L. P. Cross
Hammond, Ind.—W. G. Kovacsy
Michigan City, Ind.—Modern Equipment, Inc.
Milwaukee, Wis.—Gross Heating, Inc.

For Timken Dealers in other principal cities: Consult your telephone directory.

SHIRLEY TEMPLE TO MARRY HER GI WEDNESDAY

Flowers Cost $2,500 for 'No Circus' Ceremony

Hollywood, Cal., Sept. 15 [Special]—Shirley Temple, who had her first movie kiss only a few months ago, will be married Wednesday night to Sgt. John George Agar, formerly of Lake Forest, Ill.

Shirley's wedding is set for 8:30 p. m. at the Wilshire Methodist church here, with the Rev. Willsie Martin presiding. Altho the former child star—she was 17 last April 23—had insisted that the wedding be "no circus," the guest list is so long that it will tax the capacity of the church.

Flowers Cost $2,500

Shirley's sister-in-law, Mrs. Jack Temple, will be matron of honor, and her brother, Jack, will be Agar's best man.

Following the ceremony, a reception will be held at Shirley's Brentwood home where a tent will be erected. Decorations for the church and tent will be $2,500 worth of pink and white flowers.

The young bride will carry white flowers with her white satin wedding gown, which boasts a long train. Howard Greer designed the gown.

Shirley's mother, Mrs. George Temple, will wear a gown of gray crepe embroidered above the waist, and a hat to match. She wanted a veil, too, but Shirley said, "No."

Met Two Years Ago

Shirley's decision to become a bride next Wednesday is another indication that she has a mind of her own. Four months ago when the engagement was announced, her mother said the wedding would not take place for two or three years. She was overruled by Shirley, who took matters into her own hands and planned the wedding.

A star at 5 in 1934 and the number one box office attraction for the next five years, Shirley retired from her 20th Century-Fox contract at 12. At that time she was said to have a million dollars in the bank and to have brought profits of 20 million to her company.

Sgt. Agar, 24, who is a physical instructor at March field, Cal., army air base, met Shirley two years ago at a swimming party at the Temple home. His sister, Joyce, was one of Shirley's classmates.

Agar spent his boyhood in Lake Forest and attended Lake Forest academy before going to the Pawling School for Boys in Dutchess county, N. Y. His father was the late John Agar, who operated the Agar Packing company in Chicago. His mother, Mrs. Lillian Agar, lives in Beverly Hills, Cal.

Shirley's Busy

(Story in adjoining column)

[Acme Photo]

Shirley Temple, Hollywood movie star, who is sending out invitations to her wedding Wednesday to Sgt. John Agar.

'BELSEN BEAST' FIRST NAZI TO BE TRIED BY ALLIES

LONDON, Sept. 15 [Reuters] — The first of the great war criminal trials to be held in Germany under allied supervision will open at 10 a. m. on Monday when Josef Kramer, "The Beast of Belsen," and a number of his former associates step into the dock in a specially prepared courtroom at Lueneburg, in the British occupied zone.

Josef Kramer

At the same time William Joyce [Lord Haw Haw], the Nazis' star English speaking radio commentator during the war, will be facing the first day of his trial at the central criminal court in London.

Twenty-five other men and 20 women who were guards at the Belsen death camp will be tried with Kramer.

Film to Be Evidence

The prosecution intends to call 50 witnesses and affidavits will be produced from more than 300 others.

A vital piece of evidence will be the film which was taken last spring when Field Marshal Montgomery's forces first arrived at the Belsen camp—the film which revealed the full horror of the camp and was shown to movie audiences thruout the world.

The cost of the trial is expected to exceed that of the Petain trial, which was about $4,000 a day, and the trial may last 14 days.

Highlights to Be Filmed

The courtroom will be a converted gymnasium and the members of the court a major general and four other officers. Prosecution, defense, court officials and hundreds of press representatives will occupy all the available floor space, but German civilians will be admitted by ticket to a gallery.

No filming or photographing will be allowed during the hearing, but the courtroom will be floodlit and cameras will be turned on Kramer and his fellow prisoners immediately before the court sits and also when the verdict is given.

Movie audiences all over the world will thus be able to see the scene in the court as the former Belsen commander and his associates face their accusers and hear their sentences.

A treason trial also opens in Belgrade, the Yugoslav capital, on Monday when 34 high ranking Yugoslav army officers will be charged with joining "Quisling" troops and fighting against Yugoslav partisans and allied forces, Belgrade radio reported.

A number of generals are among the accused.

For Saucepans

[British Official Photo]

Worker gathers helmets littering Berlin streets. From the abandoned nazi helmets thus collected Germans are making 10,000 saucepans a month.

ROBBED IN FRONT OF HOME

A bareheaded robber, about 20 years old, took $14 from Basil De Marco, 851 Aldine av., in front of his home early yesterday, he reported to police.

3 GIs MAP WAY TO END BRITAIN'S HOME SHORTAGE

LONDON, Sept. 15 (AP)—Three American soldiers may have the answer to at least part of the housing shortage which is estimated to have cramped 5,000,000 Britons into inadequate living quarters.

John Wrigley, deputy minister of health, has studied their detailed plans and submitted them to technical experts for further consideration. They propose to convert Britain's hundreds of air fields and other camps, most of them situated within commuting distance of large population centers, into temporary housing projects.

Called Obvious Solution

"The idea occurred to us two months ago because it is the obvious solution to a very pressing problem," explained Sgt. Ben Rosen of Detroit, Mich., advertising designer.

His companions in the planning are Corp. Vincent Solomite of Brooklyn, N. Y., an architect, and Corp. Harold Jensen of St. Anthony, Idaho, an interior decorator.

Jensen said, altho British policy was opposed to building of further temporary housing units, "no extensive relief is in view before the winter of 1946, and some temporary means will have to be found."

Would Use Huts

Their scheme is to use Nissen and Rowlin huts dispersed over the camp areas as housing units. Other installations would be converted into shopping centers, hospitals, schools, community centers, and administration buildings. By adding small units to house bath and kitchen facilities, Rosen and his associates say, huts may be converted into temporary homes for not more than 20 per cent of the cost of portable housing. Labor and materials, both scarce, will be saved.

The three estimate that $5 a week rent over a four year period would return the investment required to convert the camps into housing centers. Roads, power lines, sewerage and drainage already exist.

FOUND SHOT TO DEATH

A day after he vanished from his home, Martin Vrablik, 53, of 4985 N. Kolmar av., owner of a tavern at 4630 Lawrence av., was found shot to death yesterday in a forest preserve near Cicero and Foster avs. Police said they found a revolver near his hand.

Starck

3 GENERATIONS OF EXCELLENCE IN PIANO MAKING

Established 1891

Perfection! When you buy a Starck you buy more than just a piano . . . you buy an instrument that for three generations has symbolized to music lovers everywhere the very finest in craftsmanship, performance and beauty.

STARCK COLONIAL GRAND

P. A. Starck Piano Co.

234 SOUTH WABASH AVENUE

MONDAY—STORE HOURS—12 NOON TO 9 P. M.

"always belittling"

adapto suede grosgrain glitter-bow

ADAPTO SIZES

4½ TO 11

AAA TO EE—9.95

BROWN

Lane Bryant

MAIN FLOOR • 101 N. WABASH AVE.

1232 SO. HALSTED ST. OPEN TODAY, SUNDAY, 10 TO 5

NOW! AT GOOD HOUSEKEEPING SHOPS!

New BENDIX Automatic HOME LAUNDRY

See It On Display at All Our Stores and PLACE YOUR ORDER IMMEDIATELY!

Be Among the First to Own a New Bendix!

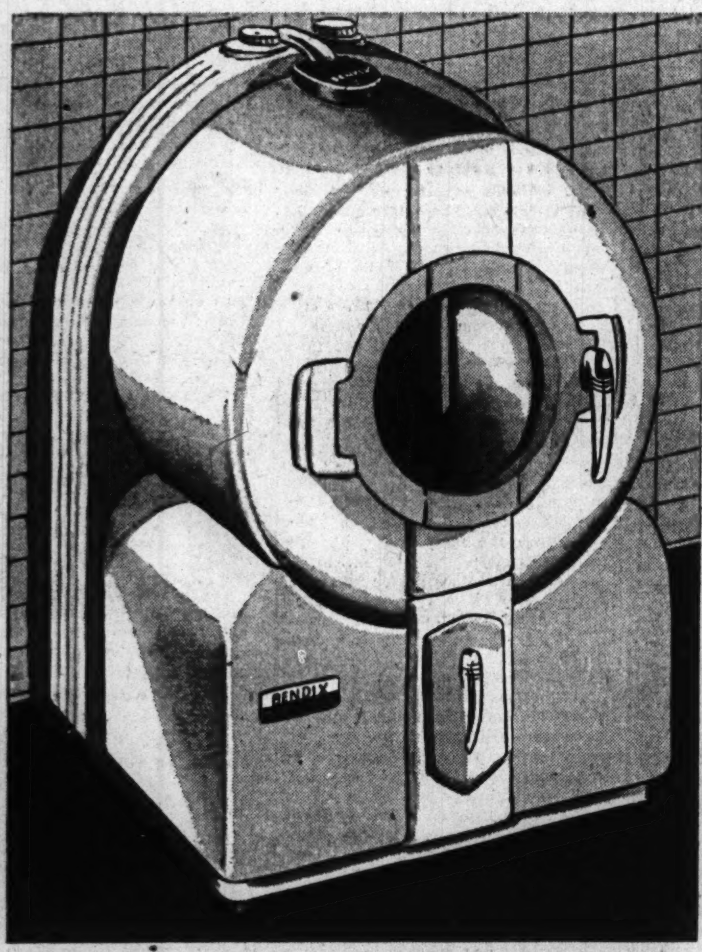

At the Same PRE-WAR PRICE!

$169.50 COMPLETE

Includes Delivery and Regular Installation

A FULL YEAR TO PAY

Minimum Down Payment

FULLY GUARANTEED

THE COMPLETE HOME LAUNDRY IN 4 SQUARE FEET! JUST SET CONTROL DIALS—BENDIX DOES THE REST!

It's positively magic! Just set the control dials for the water temperature you want—start your Bendix and add soap. There's nothing else for you to do. Your Bendix washes, rinses and damp-dries—all automatically. Nothing to put away or clean up. Besides, your clothes will last much longer because of the gentler washing action. See the new Bendix and order yours now!

SOON! A COMPLETE LINE OF NATIONALLY ADVERTISED RADIOS AND ELECTRICAL APPLIANCES! ORDER NOW!

Good Housekeeping Shops

6125 SO. HALSTED ST. • 1232 SO. HALSTED ST.
3120 LINCOLN AVE. • 1551 W. CHICAGO AVE.
Half Block South of Belmont — At Ashland

ALL OUR STORES OPEN THURSDAY AND SATURDAY NIGHTS TILL 9:30

A "round the world traveler"

OUR WALDORF RUM & BRANDY FRUIT CAKE

Christmas mailing to the Army starts today. It's a long way to those scattered occupation outposts and lots of things could happen to a fruit cake . . . but not a hermetically sealed Waldorf cake. This delicious cake, chuck full of nuts, raisins and fruits, and made with rum and brandy is sealed in its sturdy, element-proof container. Many boys will still be overseas at Christmas. Don't disappoint them. Send their boxes now. 2 lbs. $2

DOWNSTAIRS STORE, NORTH

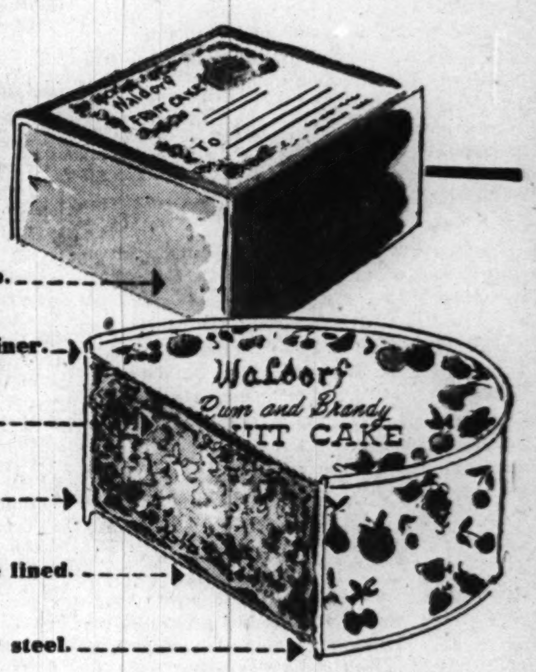

1. Packed in ready-to-mail carton.
2. Hermetically sealed in exclusive container.
3. Not affected by excessive heat or humidity.
4. Water-proof, tamper-proof, vermin-proof.
5. Body of treated fiber wood, cellophane lined.
6. Top and bottom made of heavy steel.

Christmas Mailing
Dates Sept. 15 to Oct. 15

WE MAIL DIRECT TO SERVICE MEN AND WOMEN
Telephone Your Order to State 2000 or mail us this blank.

SEND TO ....

Check ☐ M. O. ☐ C. O. D. ☐

CHARGE TO ....
Address ....
City .... State ....

from CARSON PIRIE SCOTT & CO.
1 S. State St., Chicago, Ill.

Approximately 2% is added to the price of this merchandise if it is to be delivered in Illinois, due to Illinois Retailers' Tax.

CARSON PIRIE SCOTT & Co

Monday Store Hours 12 Noon to 9 P.M.

Downstairs Store

Chicago Sunday Tribune
THE WORLD'S GREATEST NEWSPAPER
THE TRIBUNE COMPANY, PUBLISHER.
ENTERED AS SECOND CLASS MATTER MAY 14, 1903, AT THE POSTOFFICE AT CHICAGO, ILL., UNDER ACT OF MARCH 3, 1879.
All unsolicited articles, manuscripts, letters, and pictures sent to The Tribune are sent at the owner's risk, and The Tribune company expressly repudiates any liability or responsibility for their safe custody or return.

DELUSIONS IN WAR AND PEACE

Some delusions prevailing in this country were carefully cultivated. Others came up like weeds. They make a jungle in which common sense soon loses itself. Some governmental policies are based on them. They are recognized in official documents. We have names for them and they are in the common speech.

We call China a republic and speak of its democracy. Russia is referred to as a peace-loving and nonaggressive nation, a friend of the freedoms. France is rated as one of the great powers. Great Britain is called our steadfast friend and protector. The British empire has become a commonwealth of freedom-loving people. Even with the dispossessed owners hurrying back into their Asiatic possessions, Japan's unsuccessful grab of land and resources is regarded as something that never happened before. And beaten Germany is accused of having been a war menace for centuries.

Some frank portrayals of China are available. The Chungking government is described as a good facsimile of what is called fascism with a choice array of grafters flourishing with or without the compliance of Chiang Kai-shek who is rated as of higher moral stature than his associates but not sufficiently higher to put a stop to the corruption, the indifference to the common welfare, and the barbarous treatment of the unfortunate Chinese soldier. The Chinese-Russian treaty united two minds with but a single thought. The air is full of promises floating over putrid performances.

Russia as a peace-loving land of freedom is a picture to make a hyena laugh. Our own hopefuls, who insist on being swindled, can forget the extinction of liberty in the tidy little Baltic nations which if they had found protection could have produced a higher level of human relations and decency than will be found in the soviet union in generations. In truth, Russia did not enter the war in June, 1941, as is now assumed. It entered in September, 1939, as an ally of Hitler. The Russians almost handed England as well as western continental Europe to the Nazis, something embarrassing to remember.

It is interesting to find in Alexander Barmine's book, "One Who Survived"—Stalin's purge of the diplomatic corps—that in the earliest soviet war colleges the military students were taught the czarist military plans for the advance into Persia, India, and China. The slogan was changed. It was for the spread of the revolution, not of empire. The plan was the same. Czarist generals taught it to young Communist officers. Furthermore Lenin favored the ill fated Polish campaign because if it succeeded it would open the gateway to central Europe for the Red army.

France, in a sense, ceased to be a great power at Malplaquet just as Sweden did at Poltova. The French efforts to cover the accelerated decline by recollection of the Napoleonic era, by alliances, by use of African troops deceived everybody, including France, until the 1940 break-thru at Sedan. Great Britain until 1896 was the consistent opponent of the American Republic. Since then England has made its wars with the knowledge that the United States would come in to save it while it would build up the prestige of fighting our battles and keeping the enemy off our shores. That's as neat a piece of work as ever has been done in international relations. In truth Britain is an American liability. Mr. Churchill, the imperialist, is gone from 10 Downing st., but Mr. Attlee, the Socialist prime minister, got into Hong Kong just as quickly as Winnie could have done.

We've got a score to settle with Japan. It's a long one. Mr. Japanese has to learn that politeness in defeat does not extenuate cruelty in victory. The nation, now governed by Gen. MacArthur, needs more tutoring and of a different character. It learned from the British, the Russians, the Germans, the French, and the Dutch that the Asiatic mainland and its islands were happy hunting grounds designed to provide lands, resources, subjects, and vice regal palaces for Europeans who could conquer and rule. Japan may also have learned from our own Monroe Doctrine that it was a bad thing to have these birds of prey in the neighborhood. The Japanese, being what they are, couldn't find the moral decoration for what they did and couldn't keep their conduct within bounds. They didn't know how to grab an oil field altruistically or a rubber plantation for humanity.

Bismarck's political wars against Denmark and Austria did not raise the pulse of Europe. The British saw eye to eye with him on most matters and found him useful. The British feared Russian designs, not German. Under Hitler Germany became something that we may be sure our old ambassadors, John Lothrop Motley, George Bancroft, and Bayard Taylor, would not have recognized.

We do not understand, even with many of the causes revealed, exactly how the German people fell under Hitler. We don't yet understand the abasement of the Germans and the degradation of their national life, altho the New Deal here has considerable in common with it. With high scholarly, scientific, and technological attainment they may be possessed in mass by impulses both dumb and brutal. But we gain nothing by falsifying the history and the policies of all the nations with which we must live in this peace.

ACCENTS TAME

We were astonished the other day to hear a high school boy say that he had great difficulty in reading Mr. Dooley. It was tolerably funny, he said, when you could figure out what the language meant. He might have been talking about Chaucer instead of Finley Peter Dunne.

The high school boys of a generation or two ago had no such difficulty. Our young man found Mr. Dooley hard going because he isn't accustomed to hearing any of the variants of the brogue, or, indeed, any other immigrant dialects.

When Dunne wrote, the town resounded with alien accents. Everybody knew how an Irishman talked because there were Irish immigrants all over the place. Now they and all other kinds of immigrants are relatively few in number and soon they will have disappeared entirely, leaving only a faint echo, as in the use of the word "entirely" in this sentence.

The time is coming, if it isn't here already, when immigrant speech will be seldom heard even on the stage which used to make so much of it, to the distress of the Anti-Defamation league, the Hibernians, and kindred societies. The young man who found Mr. Dooley hard going is the underprivileged child of a drab era; an era in which the customer is always or at least sometimes right on Maxwell street, and an era in which you can order a New England boiled dinner on Milwaukee avenue and, what's more, you can get it.

THE PICTURE OF WAR

No matter how graphic and comprehensive the reports of the war correspondents, they cannot entirely convey to the reader the picture of war. Words alone cannot adequately portray the shifting movements of the battle line or the tactics employed in complicated field operations. Nor can words entirely bring to the reader the mud, the filth, the blood, the heroism, the flash of great guns, the terrible weariness of the soldier, the struggle, the occasional serenity or beauty of war. These are fields in which language sometimes must yield to the graphic art.

The editors of THE TRIBUNE had a clear recognition of this fact in all their planning to cover the war. They supplemented the news reports of the able staff of Tribune war correspondents with maps and graphs. They sent Gary Sheahan, talented Tribune staff artist, to the Pacific and Europe to sketch the war. They printed his line drawings of the face of the American soldier in black and white and they printed his paintings in color.

Gary Sheahan is no longer a young man. Yet he went into New Britain with the invading marines, sharing their hazards and hardships, busy always with his sketch pad and his paints. In Normandy he landed on Omaha beach on D-day plus one. In France Sheahan found the quotas for correspondents with the army were full. He went A. W. O. L. to spend a month with the 2d division in the fighting around Brest. He later attached himself to Patton's 3d army and was with it for the rest of the war. He was an artist, but there was a story there and he gave it to Tribune readers. Altogether Gary Sheahan made 130 paintings and 800 portraits, a gallery of war and warriors.

During the war THE TRIBUNE published 148 full and half page color war maps, the first of them appearing on Dec. 9, 1941. These maps were so detailed, so accurate, and frequently such an advance over available military maps that they were requested and employed by staff and command schools, by training organizations, and by field units.

In the news pages THE TRIBUNE submitted to its readers on an average six to eight war maps daily, showing developments in all theaters and on all fronts in precise detail. Maps were handled by our editors and artists not as something apart from news but as news. Changes between editions to keep the maps abreast of developments on the fronts became a routine procedure. When the reader followed the flash developments from the war correspondents he could, by referring to the accompanying maps, trace the fighting and the progress of the day and almost of the hour.

Our map reference library was among the best in the country. It contained several thousand maps. No city or town mentioned in a war dispatch went onto one of our maps unless it was verified from our own source material. Painstaking care in draftsmanship and detail and speed of execution and publication characterized THE TRIBUNE's war maps.

This work was directed by Hugh Cash, head of the art room. William Wisner, Curt Gfroerer, Harry Grissinger, Melvin Wagner, Ben Cohen, Ray Roland, and Ray Hise were our cartographers. The skill of these men will continue in peace to help our readers place news events in their settings and to provide the background which words will not completely convey.

Editorial of the Day

COUMBRE'S BEACHHEAD

[New York Times]

When the bits and pieces of the last days of the Japanese war are being put together in time to come, credit may be given to an American naval flyer, Lt. [j. g.] Vernon T. Coumbre of Lombard, Ill., as being the first to invade or occupy a portion of the main islands of Japan. Lt. Coumbre landed on Honshu on the eve of the first Japanese surrender offer. He spent the night on shore. Two fellow pilots, Lt. [j. g.] Almon P. Oliver of Hayward, Cal., and Lt. Ralph J. Jacobs, of Chicago, rescued him Friday morning, after some blood curdling adventures in the course of which Jacobs lost his plane.

Lt. Coumbre, it is true, did not intend to intrude on foot in Hirohito's preserves. He came down in Mutsu bay because his plane had been hit by anti-aircraft fire. He went ashore in his rubber raft because surf and tide carried him in. He spent the night in a clump of bamboo instead of proceeding to Tokyo to inquire whether the emperor really meant to give in or was only fooling. He abandoned his beachhead at the earliest opportunity.

Lt. Coumbre is being followed by hundreds of thousands of Americans who will not have to land in rubber rafts and who will not have to hide. But this resourceful young flyer was first. His distinction is unique.

It is the consensus on Chuck de Gaulle that our late guest is O. K. if you allow for a peculiarity. Seems he gets off in the right direction on the wrong foot.—Detroit News.

Test Your Horse Sense

By Dr. George W. Crane

Select the answers which you consider best. The last problem counts five points. Then look for the correct answers below.

1. Which one of these sounds is inappropriate in this general grouping?
   Honk Quack Cackle Hiss
2. If you wished to learn about Moses, you should refer to a
   Gazetteer Concordance Glossary Thesaurus
3. The phrase "washed out" should make one think primarily of
   Tanks Submarines Airplanes Artillery
4. An old time circuit rider usually carried which one of these? Bible Electrician's Kit Surveyor's Outfit Violin
5. Which one of these biblical characters married his half sister?
   Noah Abraham Joseph Samson
6. Try to answer the questions below with names of fish. For example, "Which fish is found in the sky?" can be answered with "starfish." You are entitled to one point for each correct judgment.
   [a] Which fish is a nickname for a black eye? ——
   [b] Which fish is found in a bird cage? ——
   [c] Which fish is a favorite candy of children? ——
   [d] Which fish is a precious metal? ——
   [e] Which fish is a child's favorite spread for his bread? ——

Score yourself as follows: 0-2, poor; 3-6, average; 7-8, superior; 9-10, very superior. [Note—The last question counts five points].

[Reg. U. S. Pat. Off.; Copyright: By The Chicago Tribune]

ANSWERS

1. Cackle [Others are of water fowl]. 2. Concordance. 3. Airplanes. 4. Bible. 5. Abraham. 6. [a] Black eye—Shiner. [b] Bird cage—Perch. [c] Candy—Sucker. [d] Metal—Goldfish. [e] Spread—Jellyfish.

LESSON OF GUADALCANAL

[Following is an address delivered last night by Col. Robert R. McCormick, editor and publisher of The Tribune, and broadcast on the Chicago Theater of the Air over W-G-N, WGNB, and the Mutual Broadcasting system.]

BY COL. ROBERT R. McCORMICK

The World war has come to an end with the United States the most powerful nation in the world and, apparently, about to be the most militaristic.

No one could have dreamed of this 10 years ago when the nation was devoted to peace and the army and navy were sound asleep—the former believing that the field service regulations of 1917 were still applicable, and the navy sunk in its battleship perversity.

The first exponent of modern war was the Italian, Gen. Douhet, who advocated the bombing of cities. The first practitioner of modern war was the Spanish Gen. Franco. It was he who moved an army from Africa to Spain by air, passing over the fleet loyal to the republic. It was he who bombed the Spanish navy out of existence and the ports of cities loyal to the government.

Russian, German, and Italian soldiers went to the Spanish Civil war as to a laboratory. The Russians created there the Molotov cocktail, the first anti-tank weapon.

Col. Maxwell M. Corpening, as a war correspondent in Spain, reported dive bombing first used as counter-battery against republican artillery. A German general terminated the war by a blitzkrieg—a tank break thru republican lines and immediate advance upon Barcelona.

All of these lessons were thoroly reported by the newspapers and were available to all generals and general staffs. They were ignored by the enemies of Germany and by our own military authorities. In consequence, with the added use of parachute troops, the Germans easily defeated superior numbers of Dutch, Belgian, British, and French troops.

Even this lesson and the naval lessons of the Skagerrak, the Mediterranean, and the battleship Bismarck did not arouse our naval and military forces to the potency of the air arm. It took Pearl Harbor and the complete destruction of our cannon shooting fleet to put a partial acceptance of the complete change of naval warfare into the minds of the naval authorities. After Pearl Harbor they learned fast. They had to.

Unlike military texts, of which there have been so many that authority can be found for almost any point of view, there has been only one naval authority. The works of the late Adm. Mahan have been the Koran of naval belief, and there have been no unbelievers.

In this war our navy violated his principles by dividing the fleet, and suffered Pearl Harbor. The Japanese navy divided its fleet and suffered Midway.

At Guadalcanal the Japanese completely forsook Mahan and engaged in a number of minor actions. Whether our navy met these Japanese maneuvers as well as it could with the material on hand or whether it had a deep strategic plan to keep the Japanese navy fighting as far as possible from its home bases until it could be worn down and our fleet built up will not be known until the orders of the high command are published.

Long before the battle of Midway enough troops had been landed in Great Britain to render the island entirely safe from invasion. The battle of Midway and reënforcements to the Hawaiian Islands rendered them secure from invasion and made possible the assumption of the offensive.

It was none too soon. Rommel was at the gates of Alexandria. Burma had been abandoned, and the Japanese were at Tulagi.

Of the two offensive alternatives open, namely: to regain control of the Mediterranean and the British route to India; or to clear the Pacific from America to Australia, the former was chosen, and to it was devoted the bulk of both army and navy.

The Japanese took advantage of the time thus put at their disposal to start building an air strip on Guadalcanal, which, when associated with near-by Tulagi harbor, could not only interfere with our communications with Australia, but constitute another step in completely cutting those communications. If this operation had been properly conducted, our counter effort might have proved abortive. Fortunately, it was not.

The operation was undertaken by the Japanese navy. The naval mind thinks in the language of ships. In consequence, the garrison of this new outpost was insufficient to defend itself and the best part of it was used to guard the ship harbor at Tulagi, not the landing field on Guadalcanal.

The American operation, which was a landing by the 1st marine division on Aug. 7, under cover of bombing the beach from carriers and of Rabaul from New Guinea, was also the product of the navy mind. Ships were used in force, but only one division was landed and it was not properly armed. Instead of carrying Garand automatic rifles employed by the army, the marines bore old fashioned Springfields. The consequence was that, altho they took Tulagi, they were only able to occupy the air strip and not destroy the Japanese garrison on Guadalcanal.

A fleet consisting of the American heavy crusiers Astoria, Quincy, and Vincennes, and the Australian heavy cruisers, Canberra and Australia, under command of the British Adm. Crutchley, had the temporarily vital duty of guarding the transports.

Adm. Crutchley, on board his flagship, the Australia, left his fleet without putting any one in command of the squadron. In his absence, his remaining ships were surprised and sunk by a Japanese cruiser fleet.

The Japanese ships could easily have sunk all the transports and very likely could have given the Japanese marines sufficient fire support to destroy our marines. It would seem that such a decisive naval victory had not been anticipated and that the Japanese squadron commander's orders left him no discretion.

Comment on this catastrophe should be withheld until the testimony at Adm. Crutchley's court martial is made public.

Another ship not in Crutchley's command—the heavy cruiser Chicago—was severely injured the next morning by a torpedo and compelled to withdraw. The transports then retired, leaving the marine division short of supplies and even of ammunition.

Both landing parties were now crippled and neither was able to advance.

The Japanese began a dribble of reënforcements on the 18th, but on the 20th the landing strip had been completed and American planes had arrived, more than restoring the balance.

The Japanese realized that if they were to retake the field, a considerable expedition would have to be mounted. They, therefore, sent to the northeast of Guadalcanal two fleets [as was their custom], one containing the coast defense carrier Ryujyo, the other including two large carriers. Against these were dispatched the carriers Enterprise and Saratoga and supporting ships. The Japanese put out of action, but did not sink, the Enterprise. American navy planes sank the Ryujyo. Planes from Guadalcanal sank two Japanese carriers, which did little damage to the field. In the air fighting, the Americans were overwhelmingly victorious.

As at Midway, possession of a flying field more than made up for an inferiority in carriers.

I am told that Adm. Kincaid has been severely criticized for not pursuing the Japanese fleet. With what? A single carrier, the Saratoga, the only battleworthy carrier in the Pacific at that time, into the vicinity of Japanese landing fields? And to pursue what? Mere cannon bearing ships which only became valuable as the carriers were destroyed or withdrawn? If criticism is to be assessed it must be against the one—whoever he may be—who failed to land an overwhelming force on Guadalcanal.

HOW TO KEEP WELL

by Dr. Theodore R. Van Dellen

To the limit of space, questions pertaining to the prevention of disease will be answered. Personal replies will be made, under proper limitations, when return stamped envelope is inclosed. Dr. Van Dellen will not make diagnoses or prescribe for individual diseases.

PAST EXPERIENCES AFFECT OUR RESPONSES

PAVLOV, the great Russian physiologist, first demonstrated that the flow of stomach juices could be stimulated by sound as well as by food. Since his day, successive generations of high school students have been intrigued by studying the plan employed. Every time he fed an animal he made a certain sound. Soon he omitted the meal but noticed the same response merely by repeating the noise.

Just how extensively our lives are influenced by so-called conditioned reflexes, no one can tell. Draper and his colleagues cite the history of one of their patients to illustrate this mechanism. When first seen, he complained of bouts of violent abdominal cramps which lasted between 12 and 36 hours, leaving him completely worn out. As soon as relief came he usually fell asleep but awakened later ravenously hungry. At this time, he had a strong craving for baked beans.

He had been examined by many physicians and, on one occasion, an immediate operation was advised. A more thoro investigation of his case revealed that he had been greatly impressed after reading the details of the last hours of the movie star, Rudolph Valentino. Shortly after the actor passed on, he developed an attack of excruciating pain.

When questioned further, other similar incidents were recalled. He remembered his terror on hearing the misery that a friend of his father had undergone during a siege of peritonitis. He recounted the care that he had received at the age of 2 years during a severe illness involving marked diarrhea and agonizing colic. His mother had told him over and over again how she had nursed him day and night until recovery was assured. When he was first permitted to eat solid food he was served baked beans, which he devoured with gusto.

Draper describes this patient's behavior while his stomach was being viewed under the fluoroscope. It appeared perfectly normal until one of the doctors whispered in his ear, "Rudolph Valentino died of peritonitis." To the amazement of all, the organ became unnaturally active. Within thirty seconds, the victim said: "I've got cramps coming on."

Apparently the name of the actor was all that was necessary to increase the antics of the gastric pouch. In addition, his mother's repeated story of how he had relished baked beans had almost become a reflex with him and consequently at the termination of each seizure this dish was always desired.

To what extent environment molds our emotional makeup and body processes, no one really knows. Surely the periods of infancy and childhood are of vital importance and, altho we are not conscious of many of the incidents, they have helped to fashion us into what we are. Thru careful consideration, their effect on our behavior and internal functions may also be determined.

UNSOLVED PROBLEM

H. J. writes: Why do women live longer than men?

REPLY

This is a moot question. Several factors may be considered: The mortality rate of boy babies is higher; war takes its toll largely from men as do industrial accidents; in general, men are under greater tension in business and professional fields whereas the homemaker can take life easier; perhaps women do not neglect good hygiene and disorders calling for medical care. On the average, women live five years longer than men.

PROSTATE

F. N. writes: What are the early symptoms of prostate gland trouble?

REPLY

They are chiefly urinary in nature, consisting of difficulty in starting, frequency, and burning.

FATTY SAC

M. B. writes: I have a sebaceous cyst on my shoulder. Is removal a serious operation?

REPLY

Other than the cosmetic effect, such cysts are usually harmless. Occasionally they become infected thru irritation. Removal is not difficult and cannot be classified as a major operation.

FROM COLD?

O. O. writes: What is refrigerator paralysis?

REPLY

This unusual term may refer to facial paralysis [Bell's palsy]. Chilling is a frequent cause.

RARE

Mrs. M. writes: My son, 30, has developed nephritis. Could a childhood disease, such as measles, be responsible?

REPLY

This possibility is remote and the chances are that a new infection is responsible. Scarlet fever is more likely to damage the kidneys.

MEDICATION NEEDED

C. D. writes: My mother, 50 years old, has just discovered that she has syphilis. What diet should I serve her?

REPLY

It will take more than a diet to cure this disease.

INADEQUATE ACID

J. K. writes: How can I tell if my hydrochloric acid is deficient?

REPLY

Laboratory tests of the stomach contents will reveal the true state of affairs.

"TUT! TUT! PROFESSOR! UNCLE WILL PAY THE FIDDLER!"

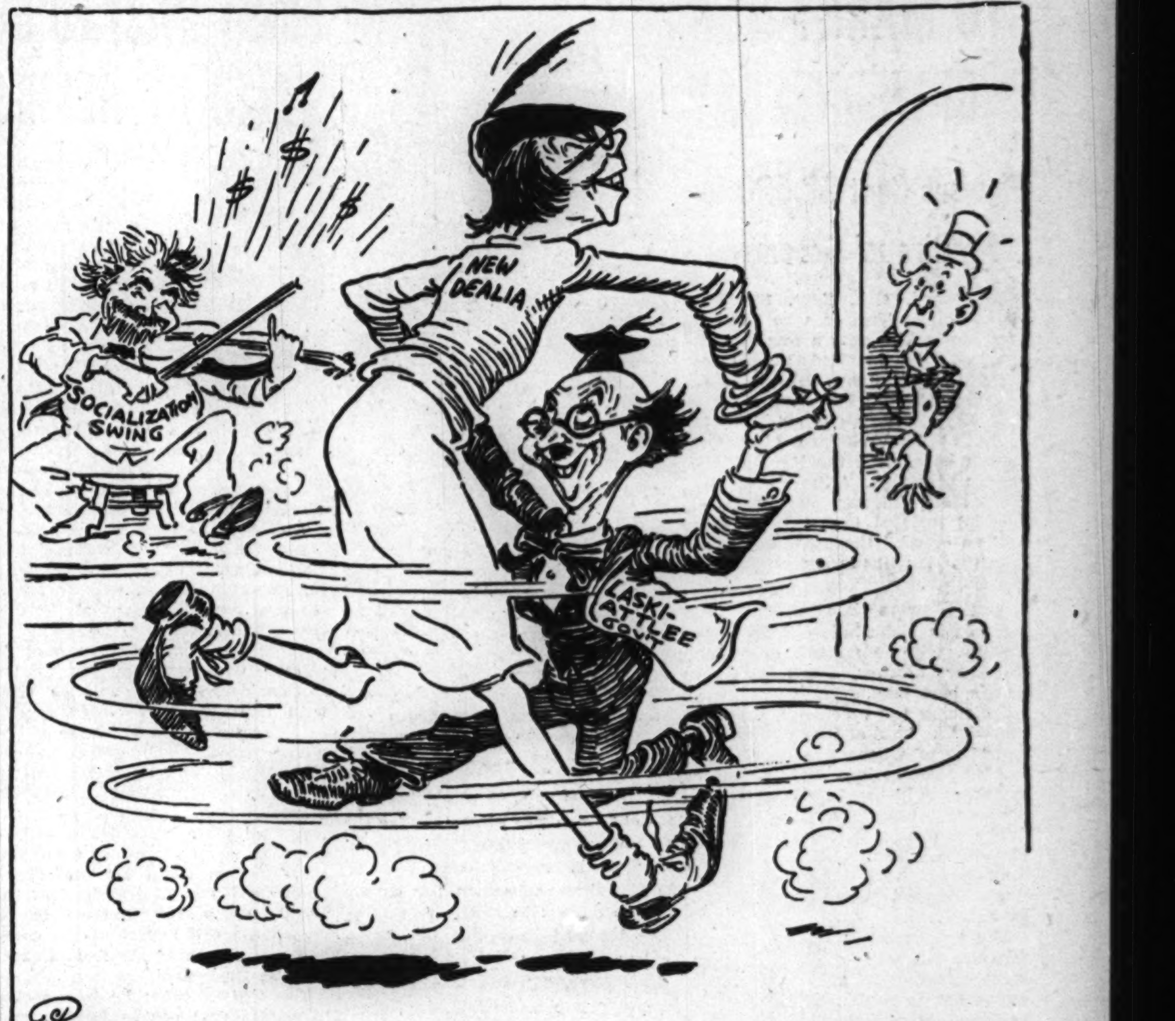

VOICE OF THE PEOPLE

Writers should confine themselves to 200 or 300 words. Give full names and addresses. No manuscripts can be returned. Space for letters is obviously limited. Incoming mail far exceeds it. If a letter is not printed attribute it to lack of room. Address letters to Voice of the People, THE TRIBUNE.

UNFORGIVABLE!

Athens, Tex., Sept. 8—The giving agency of this country recently committed a grave diplomatic error by offering 5 million bushels of sweet potatoes to the starving people of Europe—who, of course, refused them with great indignation.

Just why such commonplace food should be offered to such noble people has not yet been fully explained. Neither has there been a satisfactory explanation as to why a government agency of such power and magnitude as the Give Bureau should be the offender.

This significant diplomatic indiscretion has aroused the resentment of democracies, and peace-loving peoples everywhere. It stands unchallenged as the most palpable blunder ever recorded in the history of this country's diplomacy, and is a matter for immediate congressional investigation.

No man, however vapid and stupid, could live under the Roosevelt regime for 12 long years without learning how important to this country are the contentment and prosperity of Europeans. We in America can prosper only by keeping Europe up properly. Nothing could be more obvious. Every school boy should be able to recognize this large fact after having it dinned into his ears for the last 6 years.

Therefore we have only one sane and decent course remaining to us. First we must offer our most humble and penitent apologies to France and England, promising never again so to insult their dignity. Next we must ship them our hams and sliced bacon and eat the potatoes ourselves. Also we might cut our own sugar allotment further and raise theirs again.

No 100 per cent American will question the wisdom and patriotism of this course, knowing as we do, that Uncle Sam can survive only if Europe does. America will never have enough food for herself unless she feeds the rest of the world first; neither can she possibly enjoy prosperity unless she first gives all her wealth to Europe.

This is an incontestable fact, the very pinnacle of finite logic.

GURLEY SANDERS.

M. T. S. FOOD

Chicago, Sept. 8—I know I'm speaking for thousands when I thank you for your two articles regarding the deplorable conditions at the Municipal Tuberculosis sanitarium.

We don't expect fancy food or de luxe quarters, nor are we used to living in the slums. Most of us are decent people, from clean, middle class homes, and the atmosphere at M. T. S. is certainly not conducive to a quick recovery.

A great percentage of patients leave the sanitarium before they are discharged because they just can't stand it any longer. They feel they will get well much quicker at home.

Your description of the food served at M. T. S. is perfectly correct. Patients who receive a lot of food from home share it with the less fortunate ones. The nurses frequently make surprise raids and confiscate electric hot plates and other cooking equipment which the patients hide and use furtively in order to have edible food.

EX-PATIENT.

NO SOONER FOUND THAN SPENT

Minneapolis, Minn., Aug. 23—Put these two items from the news today together and see what they add up to:

1. Secretary Vinson says the treasury is building up an investigative force to collect evaded income taxes: "Former Secretary Morgenthau, who set the machinery in motion for this tax evasion campaign, estimated that a minimum of 1 billion dollars in evaded taxes would be collected when treasury forces could be expanded."

2. "UNRRA may receive another 1 billion dollars from this country. Chairman Bloom of the house foreign affairs committee says he favors turning over the money with no strings on its use."

What a lot of headaches for both the tax collectors and the tax evaders, just to place at the disposal of Herbert Lehman, the distributor of UNRRA funds in Europe, a powerful financial club if and when the "no strings attached" boys win their point.

AMERICAN WOMAN

FRIEND OF THE PEOPLE

Letters to this department must be signed with names and addresses of writers.

TOO LATE TO SUE

Chicago, Sept. 11—1. Can I bring suit for damages sustained in Dec., 1944, when I tripped and fell on a broken sidewalk? After the accident, I was treated by our family physician and my injured arm seemed to heal. Lately, however, the arm has been giving me quite a bit of pain. 2. Who is liable, the city or the property owner. B. C.

1. No. The Illinois Revised Statutes, Chap. 4, Sec. 1-11, require notice to the city within six months.
2. The property owner is not liable for the street sidewalk.

TRIBUNE LAW DEPARTMENT

HOARDING DOCTORS

Avon Park, Fla., Sept. 5—Much has been written about the hoarding of doctors by the military. Much more can and should be written. A brief consideration of the following figures will convince any layman of the justice of the thousands of gripes made by doctors in the services.

Published casualty figures for both the army and navy indicate that the services suffered, during the entire European and Japanese wars, 651,218 wounded. Most of these were walking wounded and most of them now are in need of no further treatment. We experienced no epidemics of great consequence. Venereal diseases were treated with phenomenal results with penicillin and sulfa drugs. Now, for all this we had 60,000 doctors or a ratio of 1 doctor to 200 service men. Our wounded totaled about 2 per cent of our entire strength of 13,000,000 men. Thus every 10 wounded had one doctor. Putting this another way, the 200 men for each doctor, during a three year period, had 10 of their number injured and a few of the remainder had run of the mill illnesses such as are seen in civilian practice. At this point it is well to recall that in civilian practice in normal times one doctor serves about 1,000 people of all ages and both sexes, and they get adequate care.

Is it any wonder, then, that the doctors are clamoring to get out? They know there is no work for them to do and they are not willing to loaf at the taxpayers' expense. They fear that the delay in discharging them is not only due to the greed of the "brass hats" but something more sinister—the greed of the social planners. If such is true they are political prisoners until they are willing to go along with those who would foist socialized medicine upon the American people.

When the people are tired of doing without medical care and the doctors are tired of staying in the services the "experts on emergencies" will come forward and serve their ultimatum. This means acceptance of the program for government control of medicine. Under this setup the army and navy plan of enforced idleness will obtain. Such a situation arises because the planners like to have a ratio of one doctor to 165 men in war or in peace. A well trained doctor under those conditions would soon lose his efficiency. With little work to do, and with little pay, there are no stimuli to improve his skill. Indeed there is little incentive to preserve what he has.

The American Medical association either knowingly or unknowingly repeats the exorbitant demands of the planners. Recently the A. M. A. said that the nation, after the war, will need 30,000 more doctors than there were before the war. For what? We have always had enough doctors in the past, altho the distribution at times has been poor. The veterans administration wants 15,000 doctors in peace time. This number is adequate for a population of 15,000,000 people of all ages and must be an estimate out of all proportion with the actual need. There is no reason for thinking that the veterans are going to be the most unhealthy group in the country. The A. M. A. also repeats, without criticism, the exorbitant demands of the army for 10,000 and the navy for 5,000 doctors in the peace time service. Healthy young men in the services need no such extravagance as this.

Another aspect of the medical situation which deserves investigation is the policy of the services with respect to those young men who were given a medical or a dental education at government expense. For over a year dental graduates have been permitted to go into private practice, while older dentists, up to 50 years of age, with long service and families at home, are still retained on duty. To top it off the army recently claimed there was a critical shortage of dentists!

Medical graduates are no longer being taken into the army, but doctors with long service have to have 100 points or be 50 years of age to get out. If he is "critically" needed he must have 120 points. Then there is a definite policy of favoritism shown toward those government educated doctors and dentists who were taken into the service. They received promotions quicker than colleagues with years of private practice behind them. The AAF protects them from imminent transfers to the ground or service forces by sending them to the school of aviation medicine for three months. Some of them are there now even tho the war is over. Are older practitioners to be sent with the occupation forces, to enable the army to curry favor with the younger men and perhaps coax them into the regular army? Congress should demand service of every ASTP medical or dental graduate before the services send a single older practitioner with occupation troops, whether he has had prior overseas service or not. The administration should stop persecuting the professions which do not agree with it on socialization.

M. F. M.

WHERE ARE HIS BONDS?

Rock Springs, Wyo., Aug. 29—I served 56 months in service, 22 of them in the Pacific and 14 in Europe, and was discharged last July 12. During my service I purchased two $100 bonds for cash and 11 $50 bonds thru pay roll deductions.

Upon my arrival in the United States June 27 I wired the Federal Reserve bank in Chicago to send the bonds to Camp Beale, Cal., c/o commanding officer. I received no answer and no bonds. The commanding officer advised wiring again, which I did, requesting instructions for the proper procedure to get the bonds. The wire I received said, "Bonds not forwarded." The general advised that I probably could get them thru a bank, at my permanent address. On July 20, the North Side State Bank of Rock Springs wired the Federal Reserve of Chicago, but got no answer.

Mr. Bertagnolli of my bank then phoned a banker friend in Chicago who personally called on the Federal Reserve and asked them to send instructions to the bank of Rock Springs. On Aug. 5 I received a release to be signed by me. I signed and returned it. No mention was made of the two bonds for which I had paid cash. The release covered only the 11 $50 bonds. Since Aug. 6, when the release was returned, the bank has both written and wired and to date has received no response.

Generals, bankers, and the war department seem to get no action; if there is any one in the United States who can get action, I believe that THE TRIBUNE can.

EDWARD P. SKEELS

BROKEN PROMISE?

Evanston, Ill., Aug. 24—The navy, in begging for enlistments in radar, held out the inducement of enlisting as seaman 1st class, 10 months' radar school, a $5,000 education, etc. Our son enlisted believing these statements. Today he, along with thousands of his mates, was notified that all radar schools are being closed and he could take his choice between enlisting for four years in the regular navy or being reduced two grades to apprentice seaman and sent to sea at once, after only eight weeks of training. The boys were given a veiled threat that if they didn't sign up for four years they would be kept in two or three years anyway.

This is the sort of thing that makes millions of us hate the military in peace time.

DISGUSTED

VETERANS OF TWO WARS

Fort Wayne, Ind., Sept. 5—One hundred thousand World War I. veterans took part in World War II. Wouldn't it be nice if Uncle Sam recognized them with a special medal?

"RETREAD"

Friend of the YANKS

[The Friend of the Yanks will answer questions of service men, veterans, and their dependents by mail if stamped envelope is sent to 435 N. Michigan av. The Tribune's veterans' bureau, 1 S. Dearborn st., Superior 0200, gives personal interviews.]

J. L. P. writes: "My son is in a hospital presently and believes he will be discharged in a short time. I have advised him to hold out for a medical discharge rather than an honorable discharge in order to pin the government down on his claim for disability pension. What should he do?"

So long as your son is discharged under conditions other than dishonorable it does not make any difference about any future claim for compensation, pension, or hospitalization. Disabled men usually are retained in service for hospitalization so long as there is a chance that service physicians and surgeons can relieve the disability. When this no longer is possible and further hospitalization is necessary the men are transferred to the veterans' administration hospitals and discharged so they can begin to draw compensation or pension. Demand for a disability discharge might result in a man being retained in uniform for a longer period while attempt is made to alleviate his condition, whereas if he accepted discharge he could file immediate claim with the veterans' administration. Refusal or failure to file a claim at time of discharge does not in any way militate against filing at a later date. Veterans suffering from service connected disabilities get priority treatment in veterans' hospitals.

T. B. asks: "If a man was injured when on furlough can he claim compensation for injury incurred in line of duty?"

Yes, if the furlough was authorized.

MONDAY—12 NOON TO 9

Sizes 38 to 44
. . . with the
young look

Another Autumn . . . and a new two-piece suit-dress with the nostalgic touch of Petit-Point at the shoulder . . . slimly styled in midnight black crepe rayon. **22.50**

SECOND FLOOR

Lane Bryant
101 N. WABASH AVE.

INSIDE STORY OF NOMINATION OF TRUMAN TOLD

Biography of President Tells F. D. R. Approval

[Chicago Tribune Press Service]

Washington, D. C., Sept. 15—The answer to the mystery of the fourth term convention at Chicago "did Franklin D. Roosevelt choose—or did he accept—Harry S. Truman as his 1944 running mate?" is told in "This Man Truman," the first biography of the new President.

The book is the work of Walter Hehmeyer, a staff member of the United States senate committee investigating the national defense program, which was known as the Truman committee, and Frank McNaughton, Missouri born newspaper man. It is being placed on sale Monday by Wittlesey House.

The book discloses that Roosevelt did pick Truman as his running mate altho he had written a letter saying that if he were a delegate he would vote for Henry Wallace and he had also separately approved the Vice Presidential ambitions of Senate Majority Leader Barkley [D., Ky.], and Secretary of State Byrnes, then head of the war mobilization administration.

F. D. R. Note Related

What has been called the duplicity of the late President is revealed with the publication of President Roosevelt's note selecting Truman as his running mate. The book tells how Democratic Chairman Hannegan broke the news to Mr. Truman:

"Hannegan, when he arrived in Truman's room was blunt and direct: "Harry, the President wants you for Vice President.'

"Truman turned a shade pale, his mouth opened and he said, 'I told you, Bob, I don't believe the President wants me for a running mate. I don't believe it.'

"'Harry I can show you," Hannegan replied. He fished in his pocket, pulled out a note and thrust it over to Truman. It was written in pencil, and it said: 'Bob, I think Truman is the right man. F. D. R.'"

Apparently Authorized CIO

"This man Truman," which is evidently an authorized biography because of its disclosure of considerable matter known only to the President, stated that Mr. Truman was the real candidate at the election last November because it was evident that Roosevelt could not last for many months.

It also discloses that Roosevelt ignored his Vice President during and after the election as Mr. Truman was unable to get to him to talk policy or plan administrative strategy.

Discussing the Chicago convention, the volume states that Truman's record was one of honesty, progressive advancement, constructive investigation, sound legislation, and enlightened voting which was befitting "the man who was to become the real Presidential candidate of the Democratic party.

Feared F. D. R. Might Die

"One unspoken thought agitated the Democratic convention of 1944—the fear that Franklin D. Roosevelt might not live out a fourth term or even persevere for many months under the enormous strain and burden of his office.

"It was, of course, obvious that only Roosevelt could win the election for the Democratic party, but thinking Democrats also realized that there was a distinct possibility that in nominating their Vice Presidential candidate they were, in fact, naming the real candidate for President."

The book states that Truman took over the duties of vice president with the hope that he could bring about "a marriage of minds" between the senate and White House, but was rudely jolted at the very outset by the firing of Jesse Jones and the nomination of Wallace to the post of secretary of commerce.

Not Consulted on Wallace

Truman was not consulted about the move which widened the breach between the senate and President. Wallace won confirmation, but only after the federal loan agencies were put out of Wallaee's grasp.

The book discloses that Mr. Truman sought to advise Roosevelt to report to congress on the Yalta conference, but could not reach his chief and had to be content with leaving his advice at the White House.

"Truman did not talk personally to Mr. Roosevelt about this proposal," the book states, "the President was virtually inaccesible."

Mr. Truman did attend cabinet sessions on several occasions, according to the book. These were "not generally fruitful of discussions that would guide him in his job of tempering the minds of the senators," as they dealt largely with routine departmental reports.

Hear U. S. Plan Before Big 5 Would Strip Italy of Colonies

BY WILLIAM FULTON

[Chicago Tribune Press Service]

LONDON, Sept. 15—The Big Five foreign ministers wound up the first week of their deliberations tonight by deciding to leave the question of future government of the Italian colonies up to their deputies for further study.

This was announced after a three and a half hour session of the foreign ministers of the United States, Britain, the soviet union, France, and China. Secretary of State Byrnes and his colleagues will resume discussions Monday with a view to ironing out the Italo-Yugoslav boundary.

The official bulletin said that the deputies would make "fullest possible use of the plan proposed by the United States delegation for the Italian colonies and taking into account the views expressed by other delegations."

Based o nTrusteeship

While there has been no official confirmation, the American proposal is reported based on the trusteeship principle as contained in the united nations charter signed at San Francisco, Cal. In this case the United Nations organization [UNO] would handle administration and supervision of the former Italian colonies.

Thus, it was understood in London tonight, the American plan would strip Italy entirely of her colonies in Africa and her islands in the Aegean. This is directly contrary to earlier reports that the United States wanted Italy named trustee for her own colonies and rule them under UNO supervision.

The deputies were asked to submit recommendations two weeks before the date, to be agreed on later, of the second session of the council. The ministers may leave within a week or 10 days, delegating the more detailed work for their deputies who will stay in London.

Poland's Views Invited

The council agreed to add Poland, the Ukraine, and White Russia to the list of countries invited to submit their views in writing on the Italian peace settlement.

On the question of Trieste, key port on the Adriatic, it is reported that Foreign Secretary Bevin of Britain and Secretary Byrnes favor leaving the city in Italian hands while Foreign Minister Molotov of the soviet union is pressing to give it to Yugoslavia as demanded by Marshal Tito.

Mitar Bakic, secretary general of the council of ministers of the Yugoslav government, said today that his country claims reparations of approximately 1½ billion dollars from Italy. Bakic claimed that in addition to the mass extermination of Yugoslavs and the killing of hostages, the Italians wrought enormous material damage.

He demanded that Italy return all equipment, ships, and valuables looted from his country, detailed lists of which have been compiled.

ENGINEER IS KILLED, 2 ARE BURNED AS TRAIN HITS GASOLINE TRUCK

Charles D. Tegtmeyer, 69, of 7651 Stewart av., a Wabash railroad locomotive engineer, was burned to death in his cab yesterday when his train, carrying the Brooklyn Dodgers baseball team from St. Louis, Mo., to Chicago, struck a gasoline tank truck at Manhattan, Will county.

George Ebert of Decatur, the fireman, and Herman Cherry of 412 Liberty st., Joliet, the truck driver, were critically burned over their bodies and faces and were taken to St. Joseph's hospital in Joliet. None of the 15 Brooklyn players, in the last car of the seven car train, was injured.

The accident occurred at the diagonal crossing at route 52, which is the main business street in Manhattan. The fire that followed the gasoline explosion destroyed the office and two warehouses of the Alexander Lumber company.

2 CHICAGOLAND FLYERS FIRST AT HONG KONG

CHUNGKING, China, Sept. 15 (AP)—Two C-47s from the United States 10th air force were the first allied aircraft to land near Hong Kong in three and a half years.

The two transports, carrying more than 1,000 pounds of medical supplies, members of the United States army air-ground aid section and a British army aid group, put down several days ago. They were met by British naval men.

The crewmen of the C-47s included Lt. H. A. Woeckner, Appleton, Wis., and Lt. R. D. Henderson, Flossmoor, Ill.

Swiss Army Loses 4,027 Soldiers During War

BERNE, Switzerland, Sept. 15 [Reuters]—The Swiss army, kept on a partial mobilization footing during the war, lost 4,027 men or about 1 per cent of its mobilized strength. Of these, 2,660 died from illnesses, 1,005 thru accidents, and 362 committed suicide.

WILSON BLINDED BY DEVOTION TO LEAGUE: LANSING

Washington, D. C., Sept. 15—President Woodrow Wilson's consuming interest in a league of nations blinded him to everything else at the 1919 Paris peace conference, his secretary of state, Robert Lansing, felt.

This was disclosed today with the publication of official documents on the work of the American delegation to the Paris sessions. The publication is the 11th of 12 volumes on the conference as part of a state department series edited by Dr. E. R. Perkins.

Lansing, who advocated a preliminary treaty of peace with Germany before any definite terms or reparations were laid down, said in a memorandum:

"The President's obsession as to a league of nations blinds him to everything else. An immediate peace is nothing to him compared to the adoption of the [league of nations] covenant. The whole world wants peace. The President wants his league. I think that the world will have to wait."

Alarmed by Japs

At Paris the Japanese even then aroused Lansing's forebodings. The secretary termed the Japanese attitude "extremely disquieting, particularly in its relation to China."

He felt it was time for the United States "to have it out, once and for all, with Japan."

Lansing also said that the conference method "of personal interviews and private conclaves is a failure."

"It has given every opportunity for intrigue, plotting, bargaining and combining," Lansing added.

Everything, the secretary wrote, should have been brought before the full conference so that the smaller nations would have continued to regard Wilson as "their champion and guide."

Expresses His Disgust

When peace terms finally were delivered to Germany, Lansing, disgusted at the collapse of idealism and the multitude of compromises among the victorious allies, wrote:

"We have a treaty of peace, but it will not bring permanent peace because it is founded on the shifting sands of self-interest."

The state of the allied armies was such during the Paris peace conference that Gen. Tasker H. Bliss, one of the United States delegates, warned that the burden would fall on us if hostilities should be renewed, according to the documents.

Speaking at a meeting of members of the American delegation on Feb. 15 in opposition to French desires to reduce the German army to nothing, Gen. Bliss said there would be grave danger of having hostilities renewed if we pressed the Germans too hard.

Only Army in Condition

Gen. Bliss then said that at that time the American army was the only army in condition to fight if hostilities were renewed.

On Feb. 28 Gen. Bliss in a letter expressed the belief "that there are plans for continued military operations after the war and that these plans include help from the United States."

He stressed that "all of the continental states of Europe are bankrupt and England would become bankrupt if she endeavored to participate in such a war."

"Therefore," he said, "this plan depends on American financial assistance."

YOU'RE ALWAYS WELCOME at The RANCH RESTAURANT
123 East Oak St.

SPEEDWRITING
FIRST LESSON FREE. Day or Eve.
No Signs—No Symbols—Uses ABC's
120 W.P.M.—Easy for Adults—Low.Cost—8 Wks
SPEEDWRITING SCHOOL OF CHICAGO
190 N. State St. FRAnklin 4122-23-24-25
A division of Chicago Business College

. . . at the BALDWIN
JOSE ITURBI
In "THOUSANDS CHEER" "MUSIC FOR MILLIONS" and "SONG TO REMEMBER"

NOW see and hear Jose Iturbi play a Baldwin piano in his newest picture, M-G-M's "Anchors Aweigh," showing at the United Artists Theatre.

when you hear ITURBI you hear a BALDWIN

Baldwin
323 S. WABASH AVE.

$1,000,000
In Diamonds Wanted
HIGHEST AMERICAN PRICES WILL BE PAID
You Receive Cash Immediately
Bring Your Diamonds Directly to Us
We also purchase JEWELRY and GOLD ARTICLES
Member Chicago Association of Commerce
AMERICAN DIAMOND SYNDICATE
37 SOUTH WABASH AVE.
Corner Monroe Street — Third Floor

ADVERTISE IN THE TRIBUNE

THE HEARING MILLIONS HAVE HOPED FOR!
NEW SONOTONE "600"
SONOTONE
"THE HOUSE OF HEARING"
59 E. Madison St. STAte 7007

CIGARETTE BURNS
MOTH HOLES
CUTS-TEARS
REWOVEN LIKE NEW
IN CLOTHES, LINENS AND RUGS
Don't Wear SHINY CLOTHES
We remove the shine to look like new
AMERICAN WEAVING CO.
5 N. Wabash, Kesner Bldg. Dea. 1693-4

Buy More War Bonds and Stamps

The Poor to Thrift
NETCHER'S BOSTON STORE
MONDAY STORE HOURS: 12 Noon to 9 P. M.

Deluxe Oversize
Autopoint PENCILS
Efficiency! Economy!
$1.25
A beautiful Autopoint in a modern design . . . gold filled, streamlined clip and band. Diamond cut cap made of bakelite. For standard (.046) leads.

Venus President
Fountain Pens
$3.50
A quality pen at a very low price. Deep pocket clip, extra large solid gold point, iridium tipped for years of smooth writing. You'll like the easy flow of this pen.
PENCIL to match.........$1.40
No federal excise tax on these items.
MAIN FLOOR—DEARBORN.
To the prices of our merchandise will be added an amount approximately equivalent to the Retailers' Occupational Tax.

Marshall Field & Company
BASEMENT
Monday Store Hours, 9:45 to 5:45

$5.95
sizes 16½ to 24½

avoid alterations . . . choose this
CLASSIC COAT DRESS IN POLKA DOT RAYON

Designed just for you who wear half sizes. Try this easy-on-and-off coat style. You'll like its smooth fit, needing little, if any alteration. Choose from brown, green or red rayon with white dots.—City-Cottage Corner—Basement, North, State. Also on our Evanston and Oak Park Budget Floors

If you can't come in, write or phone Personal Shopping Service, State 1000 from Chicago; Enterprise 4242, our toll-free number, from most suburban towns.

MARSHALL FIELD & COMPANY BASEMENT

John M. Smyth Company ESTABLISHED 1867
tells you the story behind the furniture

The "Bible-Box" was the ancestor of the desk . . . . .

In early Stuart days, the Bible, hand-illuminated on vellum, was often the only book a family owned. So it was kept in a locked box, on whose flat or sloping top it was placed for reading. Every wealthy lord of the manor had his own chaplain, who also served as a secretary and wrote all his letters. The "Bible-Box" was found very convenient as a portable desk, and when not so used it was placed on a table or stand. Not until the end of the 17th century did social correspondence by individuals come into fashion. But by the early 18th century, writing letters was an extremely popular and elegant diversion. The writing desk then received the serious attention of cabinetmakers, and a wide variety of charming styles . . . slope-front, bureau and table types . . . were designed.

A Variety of Styles in Charming Desks

A charming knee-hole desk of 18th century English design, in mahogany and hardwood. 24x48" top, 30" high. Eight drawers, one for filing...........$59

Other Desks, from $39.75 to $285

With so many styles and sizes to choose from, it's easy to find the desk best suited to your particular room scheme. And few pieces of furniture so well combine useful qualities with home-like charm. Visit through the John M. Smyth Store's fine collections, without a salesman if you wish. You'll enjoy seeing the interesting designs and lovely finishes of the desks now on display, very reasonably priced.

FREE INTERIOR DECORATING SERVICE
Our expert Interior Decorating Staff will gladly give you helpful advice and suggestions, whether your problem is the choice of a single piece or planning entire room schemes. No extra charge for this service.

FURNISHED HOUSE IN GLENVIEW
Now open for visitors—located at 903 Rolling Pass, one mile west of Waukegan Road on Glenview Road . . . Open every day including Sundays 10 a. m. to 9 p. m. Sponsored by the Catholic Parish of Glenview

Open EVERY MONDAY
OPEN THURSDAY NIGHT UNTIL 9:30 P. M.
703 WEST MADISON STREET

Chicago's Largest Store of Lovely Things for the Home
ESTABLISHED 1867. DEEP ROOTED LIKE AN OAK
TELEPHONE CENtral 9400

FREE PARKING. Our attendant parks your car. FREE TAXI from Loop to Our Store. Attendant pays fare.

Where PEOPLE LOOK FOR THE BEST YOU'LL FIND

ONE OF THE WORLD'S GREAT BEERS

A secret, jealously-guarded formula—unique brewing methods—these are the beginning. Add to them only choice barley malt, hops, grits and pure Wisconsin artesian well water . . . mellowed by proper aging . . . bottled under the most exacting control to assure sealed-in flavor . . . it is then you have Van Merritt, truly one of the world's great beers.

BUY VICTORY BONDS

Brewed and Bottled by

BURLINGTON BREWING CO. • Burlington, Wisconsin

Now Available at ELLIS

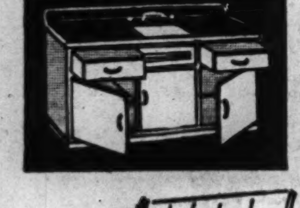

The latest in CABINET SINKS

Beautiful linoleum top kitchen sink combination with stainless steel trimming, highest quality, ledge type chrome swing faucet, bucket strainer and trap. The cabinets are custom built of top quality sturdy hardwood. 54" size. $104.50

Tylac TILEBOARD

Looks and Wears Like Real Tile

Highly glossy finish, durable top quality tileboard. Easily installed. Can be furnished with black or red score lines. Suitable for kitchen and bathroom.

Other KITCHEN SINK CABINETS

Available in sizes 60", 72", 84", 96". Priced $125.50 and up

Sol Ellis & Sons, Inc.

A STORE IN YOUR NEIGHBORHOOD

2118 S. STATE ST. Vic. 2454 · 4646 W. CERMAK Law. 2454 · 5838 W. GRAND Nat. 0066 · 3945 LINCOLN Bit. 2454

ESTABLISHED 1907

4 STORES WE DELIVER

BUY MORE WAR BONDS AND STAMPS

CHICAGO WAR VETS ARRIVE AT CAMP SHANKS

Return to U. S. Aboard Sea Pike

Camp Shanks, N. Y., Sept. 15 [Special]—Among Chicago soldiers returning from Europe on the Sea Pike, which anchored off Camp Shanks pier today, were:

Alexander, Pvt. George, 460 E. 51st st.
Allen, Tech. 5th Grade Andrew L., 3953 S. Michigan blvd.
Bailey, Sgt. Milton, 6212 South Park way.
Barango, Vincent J., 3102 N. Ashland av.
Betts, Pvt. 1st Class Homer, 2302 W. Fulton st.
Bezart, Pvt. 1st Class Arthur G., 6651 Rhodes av.
Bien, Pvt. 1st Class Robert V., 2724 N. Rockwell av.
Bilbrey, Tech. 5th Grade Russell, 820 Wolfram st.
Bloch, Pvt. 1st Class Walter J., 1959 W. 21st pl.
Bolin, Tech. 5th Grade Clarion V., 6827 S. Marshfield av.
Booker, Tech. 5th Grade Samuel W., 3640 S. State st.
Bradwell, Pvt. 1st Class Stewart, 6319 S. Aberdeen st.
Bridgewater, Pvt. Norman C., 4216 Indiana av.
Brown, Tech. 5th Grade Fred M., 4243 South Park way.
Brown, Corp. Riley J., Winchester.
Bucek, Pvt. 1st Class Benny S., 1616 W. 17th st.
Carpenter, Pvt. 1st Class William L., 4032 S. Michigan av.
Clemons, Tech. 5th Grade Charles, 1742 Steuben av.
Coburn, 1st Sgt. Robert, 1227 S. Sangamon st.
Compton, Pvt. Raymond J., 4821 Lawrence av.
Cook, Pvt. 1st Class Eugene, 1668 S. Christiana av.
Copeland, Pvt. Willie, 2673 W. Washington.
Crawford, Pvt. Joe L., 5035 Calumet av.
Croft, Staff Sgt. Clarence O., 1037 E. 87th st.
Cross, Pvt. 1st Class Elijah, Langley st.
De Vries, Corp. Albert, 7044 S. Carpenter st.
Douglas, Pvt. Eugene, 607 Arthington st.
Durham, Pvt. Harry J., 3636 S. Prairie av.
Ebbens, Tech. 4th Grade Andrew, 3245 W. 97th st.
Eicher, Sgt. Joseph A., Mozart st.
English, Pvt. 1st Class James H., North Aurora.
Fishback, Pvt. Albert, Langley st.
Ford, Pvt. Matthew, 2226 Walnut st.
Foules, Pvt. 1st Class Clifford E., 2044 W. Roosevelt rd.
Gaffney, Pvt. Harvey C., 1440 S. Spaulding st.
Gareney, Pvt. Frank, 1440 Spaulding av.
Garner, Pvt. 1st Class Sterling, 4318 Cottage Grove av.
Garrett, Corp. Solomon M., 623 E. 45th st.
Gniadek, Tech. 5th Grade Joseph G., 4949 S. Avers av.
Goree, Tech. 5th Grade William H., 458 Bowen av.
Gray, Pvt. 1st Class Benjamin E., 3162 Lake Park av.
Haas, Corp. James E., 322 Seminary av., Aurora.
Hamilton, Pvt. 1st Class Alonzo B., 4532 Indiana av.
Hatter, Tech. 4th Grade James H., 3030 Indiana av.
Hawkins, Tech. 5th Grade Leonard, 5722 S. State st.
Hillman, Pvt. 1st Class Lawrence W., 1089 Spruce st., Winnetka.
Hitchcock, Pvt. 1st Class Raymond C., 334 E av., La Grange.
Hohenstein, Tech. 5th Grade Kenneth R., 3347 Chicago rd., Steger.
Hosch, Corp. Clyde, 10707 S. Glenroy st.
Hoyt, Pvt. 1st Class John J., 5322 Carpenter st.
Ireland, Pvt. James, 1314 S. Peoria st.
Jefferson, Tech. 5th Grade Preston, 6240 Michigan av.
Jeffries, Tech. 5th Grade Albert G., 5042 W. Fulton st.
Johnson, Pvt. James, 136 W. 139th st.
Johnson, Tech. 4th Grade Richard, 3808 Indiana av.
Johnson, Pvt. Samuel K., 6222 South Park way.
Koca, Pvt. Milton O., 2113 S. 57th st., Cicero.
Larson, Tech. 5th Grade Earl A., 2412 N. Kilbourn av.
Lawson, Staff Sgt. Kenneth B., 1302 S. Racine av.
Ligman, 2d Lt. Anthony F., 5700 School st.
Long, Tech. 5th Grade Robbie L., 2349 W. Maypole av.
Macewicz, Corp. Erwin W., 1027 N. Springfield av.
Macias, Corp. Henry, 7114 W. 73d st.
Mack, Staff Sgt. Bennie, 4632 Evans av.
Mack, Pvt. Charles, 1526 Washburn av.
MacKnight, Pvt. Henry B., 2752 Maple av.
Mahoney, Tech. 5th Grade John P., 10418 Calhoun av.
Maliszewski, Sgt. Leonard A., 3544 W. Thomas st.
Marbach, Tech. 5th Grade Jacob P., 12617 Exchange av.
Martin, Pvt. 1st Class Joseph B., 6152 S. Talman av.
McCarthy, Pvt. 1st Class James A., 3008 W. Madison st.
McDonald, Corp. Cliff, 4420 Michigan av.
Mikesell, Tech. 5th Grade William H., 727 South blvd., Oak Park.
Morris, Pvt. Ralph Jr., 4236 Cottage Grove av.
Newton, Pvt. 1st Class Steve, 2108 W. Fulton st.
Norman, Staff Sgt. Earl, 1910 Roosevelt rd.
O'Neal, Tech. 5th Grade Lee, 2952 Lake Park av.
Parker, Pvt. Daniel, 6507 Vernon av.
Parker, Tech. 5th Grade John W. Jr., 4259 S. Park av.
Parsetich, Tech. 5th Grade Joseph, 2830 W. Congress.
Peterson, Tech. 5th Grade Paul D., 5900 Virginia av.
Pinnick, Staff Sgt. Theodore H., 605 Chase av., Joliet.
Prill, Tech. 5th Grade George, 952 W. Barry av.
Raydon, Pvt. 1st Class Rudolph J., 4544 S. Ashland av.
Rea, Pvt. 1st Class Joseph J., 939 Montana st.
Reed, Pvt. Cornelius, 5002 Forrestville av.
Ridley, 1st Sgt. Reed H, 56 E. 46th st.
Riley, Tech. 5th Grade Alfred, 737 S. 14th av., Maywood.
Rogers, Pvt. 1st Class Charles T., 4354 Indiana av.
Romano, Pvt. 1st Class Albert R., 913 N. Homan av.
Rosignolo, Tech. 5th Grade Richard H., 503 S. Claremont av.
Samuel, Pvt. 1st Class Joe, 3209 S. Park way.
Sanders, Pvt. Sheridan B., 6202 S. Vernon av.
Schultz, Tech. 5th Grade Edward P., 7228 Franklin st., Forest Park.
Sidney, Sgt. Wilbur S., 429 E. 46th st.
Smith, Tech. 5th Grade Gilbert J., State st., Elgin.
Smith, Pvt. Robert, 205 E. 47th st.
Spurlin, Tech. 5th Grade Edward O., 6114 S. May st.
Starnes, Corp. Benjamin H., 13331 S. Langley av.
Stewart, Sgt. Roy C., 4025 Calumet av.
Sudent, Pvt. 1st Class Walter S., 253 E. 115th st.
Swanton, Maj. John R., 221 W. Wacker dr.
Sykes, Mess Sgt. Francis A., 6622 Eberhart av.
Thomas, Capt. Clarence L., 12250 Maple
Thomas, Tech. 4th Grade Leon, 4321 Michigan av.
Torraco, Tech. 5th Grade Angelo, 914 22d av., Melrose Park.
Traylor, Pvt. Eddie Jr., 3633 S. Elias ct. av., Blue Island.
Tunstall, Corp. Harrison C., 1421 W. 14th.
Upshaw, Tech. 5th Grade Joseph, 5023 Prairie av.
Veneman, 1st Lt. Gerald E., 6850 Jeffrey av.
White, Pvt. 1st Class Ollie W., 6239 Evans av.
Williams, Staff Sgt. Harrison, 6242 Vernon av.
Williams, Corp. Lee E., 4316 S. Michigan av.
Williams, Sgt. Philip B., 3012 Vernon av.
Williams, Tech. Sgt. Van R., 3000 Ellis av.
Winbush, Tech. Sgt. Donald P., 3806 S. Park way.
Wire, Sgt. John L., 709 Berher st., Wilmington.
Wozny, 1st Lt. Clements L., 4237 Addison st.
Zasaitis, Pvt. 1st Class Joseph R., 9418 Champlain av.

LISTS OF LIBERATED AND CASUALTIES ARE MADE PUBLIC BY ARMY

[Chicago Tribune Press Service]

Washington, D. C., Sept. 15.—The war department today made public new lists of casualties and of army personnel liberated from prison camps in Japan. The next of kin have been kept informed of any changes in the status of casualties since this report was compiled, the war department said.

ILLINOIS

ARMY DEAD [Pacific Regions]

Ihrl, Jacob M., Pfc.—Son of Mrs. Betty Ihrl, 3529 N. Oakley Ave., Chicago.
Noel, Harry, Pvt.—Son of Prosper L. Noel, 747 N. Central Ave., Chicago.
Stoilla, Victor E., T/5—Husband of Mrs. Viola A. Stolla, 627 N. Kensington Ave., La Grange.
Stryska, Edward J., T/5—Son of Mrs. Rose Stryska, 2538 N. Drake Ave., Chicago.

ARMY DEAD [European Regions]

Decker, Eugene H., Pfc.—Son of Mrs. Nell H. Bee, 1522 Antoinette St., Peoria.
Hoffstetter, William V., S/Sgt.—Husband of Mrs. Meredith E. Hoffstetter, Long Lake station, Ingleside.

WISCONSIN

ARMY DEAD [Pacific Regions]

Krehnke, John A., T/5—Son of John A. Krehnke, 231 Market St., Nekoosa.

ARMY LIBERATED PRISONERS [Japan]

ILLINOIS

Ahern, Jerry W., Pvt.—Friend of Edward E. Allanson, 6732 Cornell Ave., Chicago.
Heintz, Ralph N., 2d Lt.—Son of Mrs. Marie R. Heintz, 4942 N. Hoyne St., Chicago.
Hoffmann, Harvey H., 1st Lt.—Son of Walter Hoffmann, 4329 N. Mozart St., Chicago.
Morris, Ira F., Pvt.—Son of Mrs. Emma J. Morris, 307 N. Main, Palestine.
Peel, Thomas W., S/Sgt.—Son of George Peel, 7210 Rhodes Ave., Chicago.
Pressgrove, Clarence L., Sgt.—Brother of Mrs. Ester P. Montgomery, St. Charles.
Smith, Edmund G., 1st Lt.—Husband of Mrs. Virginia S. Smith, 73 Park Dr., Glenview.
Spacal, Ferdinand A., S/Sgt.—Husband of Mrs. Mildred Spacal, 2741 S. Harding Ave., Chicago.

WISCONSIN

Britt, Chester K., 1st Lt.—Son of Mrs. A. R. Britt, 1508 Wood St., Lacrosse.
Humphrey, Robert M., 2d Lt.—Son of Mrs. Florence M. Humphrey, 1211 7th St., Wausau.
Pribbernow, Robert M., Pfc.—Son of Mrs. Martha Rietdorf, 58 Bay St., Oshkosh.

ARMY LIBERATES CHICAGOAN HELD CAPTIVE BY JAPS

LT. AMIEL PALERMO, 37, former pharmaceutical chemist in County hospital, who has been a prisoner of the Japs since the fall of Bataan, has been liberated, is in good physical condition, and will be home soon, his parents, Eugene and Lucy Palermo, 10406 Leavitt st., were advised yesterday by the war department.

The message was the first word the Palermos had received of their son since last December when the Tokyo radio broadcast a Christmas greeting from him. Lt. Palermo, a survivor of the death march of Bataan, was a prisoner in Camps O'Donnell and Cabanatuan No. 1 on Luzon before his removal to a camp near Tokyo.

His mother, a former county commissioner, is president of the Bataan War Prisoners' Relief Society of Illinois.

CAPT. MAX W. BERNSTEIN, former resident physician at County hospital, has been liberated from a Japanese prison camp by the Australian army, according to a message received from him by his parents, Mr. and Mrs. Harry Bernstein of 4845 Avers av., yesterday. He enlisted in the army in January, 1941, and had been a prisoner of the Japanese since the fall of Corregidor.

MEMORIAL services for Lt. [j. g.] Clifford W. Snyder, 25, whose widow, Barbara, lives at 840 Locust rd., Winnetka, will be held at 4 p. m. next Sunday in Emmanuel Episcopal church, La Grange. Lt. Snyder, a navy fighter plane pilot, was killed in action June 15 in the Pacific. His mother, Mrs. N. A. Snyder, lives in La Grange.

FOUR CHICAGO CIVILIANS FREED FROM JAPANESE

Washington, D. C., Sept. 15 [Special]—Four Chicagoans were among the civilian personnel listed by the war department today as having been liberated from Japanese custody.

They are Fred H. Gomes, uncle of Mrs. Dolores Schell, 5517 W. Augusta blvd.; A. L. Zimmerman, brother of Mrs. Philip L. Aries, 118 S. Mayfield av., and Zimmerman's wife, Dinah, and their son, Donald.

Also listed among the liberated is Raymond E. Forsythe, brother of Mrs. Niles Hawk, 1414 Hickory st., Waukegan, Ill.

A Taste THRILL in EVERY BITE!

JUST HEAT & SERVE

NO POINTS • FIRM, PLUMP and TASTY

M&C RAVIOLI

TRY M&C SPAGHETTI DINNER, TOO!

9 TROOPSHIPS BRING 15,695 FROM EUROPE

New York, Sept. 15 (AP) — Six transports carrying 9,695 troops arrived here from Europe today, while three other transports carrying an additional 6,000 men docked at Boston, Mass., and Newport News, Va.

Arriving at New York were the Sea Pike, with 2,613 troops; the General Stewart, with 3,281 troops, including the 3d hospital unit, made up entirely of physicians and nurses from Mt. Sinai hospital in New York; the army hospital ship Frances Y. Slanger, 1,552; Tarleton Brown, 747; Lucretia Mott, 756, and William Floyd, 746.

The transport Mariposa, carrying 6,147 troops docked at Boston. Arriving at Newport News were the J. C. Osgood with 24 troops and the T. Parker, 46.

Troops from the General Stewart were entrained for Camp Kilmer, N. J. Aside from the hospital unit, most of the service men were from engineering and quartermaster forces.

The Frances Y. Slanger's passengers included 1,546 service personnel suffering battle fatigue and other illnesses, but no battle wounds. All were disembarked at Stapleton, Staten Island, and taken to the Halloran General hospital nearby.

Thirteen troop ships, bringing home more than 19,200 service men from Europe, are scheduled to dock at three east coast ports tomorrow. Ships and army units include:

AT NEW YORK—[Aboard Alexander, from Le Havre] 6,671 troops, including the following units of the 69th division: 273d infantry regiment, headquarters and headquarters company, military police platoon, 769th ordnance light maintenance company, 69th quartermaster company, 569th signal company, 369th medical battalion, 69th reconnaissance troops, 69th counter-intelligence corps detachment. [Aboard Bosch Fontaine] 734 miscellaneous troops.

AT BOSTON — [Aboard Pachaug Victory] 2,027 troops, including personnel for discharge and reassignment. [Aboard Henry Grady] 22 miscellaneous troops. [Aboard Arunda S. Abel] 8 troops for discharge. [Aboard John Davey] 18 troops for reassignment and discharge.

AT NEWPORT NEWS — [Aboard Noordam] 2,483 troops, including the 30th photo reconnaissance squadron, 500th air service group, headquarters and base squadron of 918th air engineer squadron, 742d air map squadron, 16th photo technical unit, 655th medical ambulance company, 125th, 134th evacuation hospital, 629th quartermaster and laundry company, 486th heavy construction battalion. [Aboard Breckenridge] 5,940 troops, including headquarters and headquarters company of the 14th armored division, 499th armored field artillery battalion, 25th 47th, 48th tank battalions, 19th armored infantry battalion, 94th cavalry reconnaissance squadron, 514th C. I. C. detachments, 250th general hospital, 152d quartermaster and laundry detachment. [Aboard Solomon] 708 troops, including the 380th medical collecting company and the 424th quartermaster laundry company. [Aboard Exceller] 675 troops, undesignated units. [Aboard Holland] 43 troops, undesignated units. [Aboard Amundsen] 11 troops, undesignated units. [Aboard Escanaba Victory] 16 troops, undesignated units.

2,196 from Pacific

Seattle, Wash., Sept. 15 (AP)—There was no sky-larking, no cheering, no celebrating today as 2,196 officers and men—many of them wounded—disembarked from the naval transport Jean Fafitte, after a voyage from the western Pacific.

Most of the soldiers had been overseas three years or more. Some were from the 7th and 40th divisions; the 13th and 15th army air forces. Red Cross workers fed them milk and doughnuts—it was the first fresh milk in two years for several hundred of the army casuals.

Many of the naval contingent were from warships which had been sunk by enemy action.

More from Pacific

Wilmington, Calif., Sept. 15 (AP).—An army transport and a cruiser arrived today from the Pacific, bringing 2,500 soldiers and sailors home for discharge or furlough.

The transport Wharton had aboard 1,296 army personnel and 825 navy men, most of them from the Philippines, and almost all for discharge.

The cruiser Astoria came in with 500 men aboard in addition to its complement of 1,300. The returning navy passengers are scheduled for discharge.

4,500 to Sail on Europa

SOUTHHAMPTON, England, Sept. 15 [Reuters]—Nearly 4,500 American soldiers will leave here Tuesday on the converted German luxury liner Europa, which will be making its first trip as a United States transport, Col. Sherman L. Kiser, port commander, announced today.

RADIATOR COVERS

Now Available at PRE-WAR PRICES!

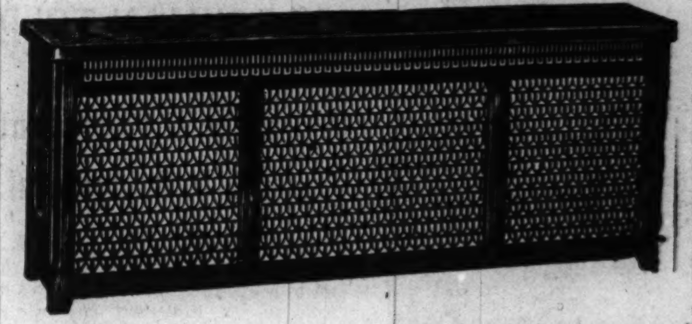

More than just handsome pieces of furniture, Custom Built HARRISON Steel Radiator Covers are scientifically designed and engineered. Built-in humidifier insures more healthful heat. Choice of colors and variety of styles to complement any interior decoration. Keep furniture, walls and draperies clean longer. Save cleaning costs.

Harrison Radiator Cabinets

Phone or write for FREE Estimate. No Obligation.

Phone ESTebrook 6400

HARRISON RADIATOR COVER CO.

4718 W. 5th Ave., Chicago 44, Ill.

Our reputation has been earned by offering only good furniture to a discriminating public for three generations.

Shop at REVELL'S And Save

Buy Victory Bonds

Furniture—Oriental Rugs—Carpets

Wabash Ave. Alexander H. Revell, Jr., Inc. Lake St.

Where performance counts most—

it's CORDUROYS all around

WOMEN DRIVERS have always been numbered among Corduroy's most loyal customers. They have learned from experience to depend on the built-in safety features of Corduroy Tires—*Always Dependable.*

Thoughtful husbands too have watched their Corduroys take punishment for many extra thousands of essential miles. Now . . . when more tires become available for the family car . . . they'll insist on the same rugged plus-values — the all-year dependability — of CORDUROYS ALL AROUND. Memorize that slogan—it's the guide to the best tire investment you ever have made!

CORDUROYS ALL AROUND

Sold only through independent gasoline dealers, car dealers and service garages.

Corduroy Tires

"Always Dependable"

MANUFACTURERS OF EXTRA QUALITY TIRES AND TUBES SINCE 1919

CORDUROY RUBBER CO. Factory and Offices GRAND RAPIDS, MICHIGAN

Only 30 Days after V-J Day, and the BENDIX automatic Home Laundry is here!

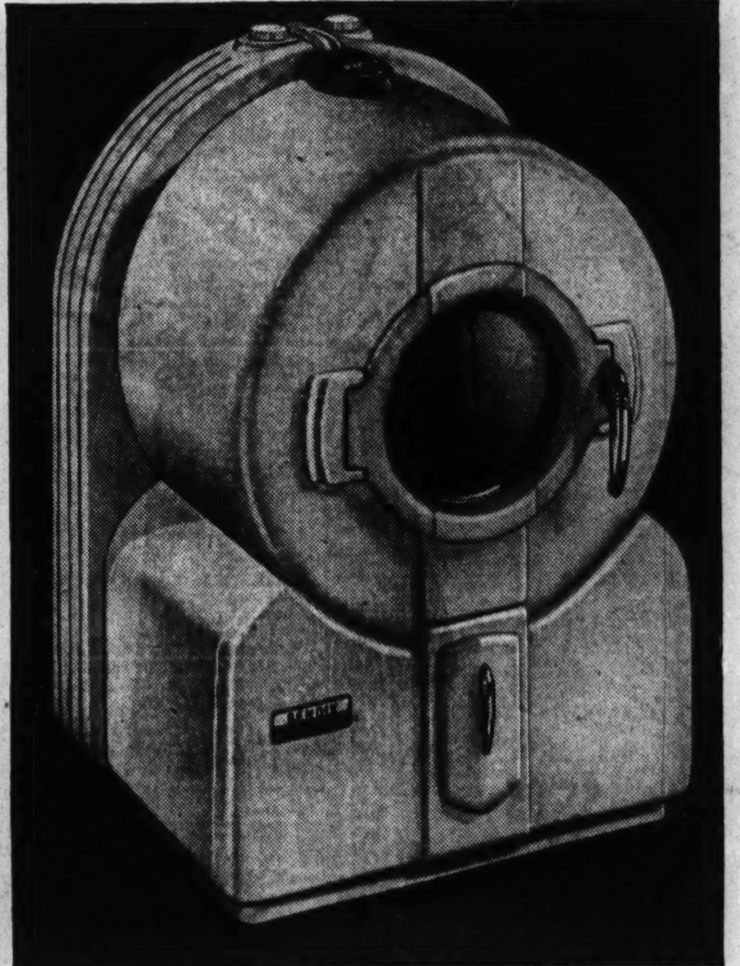

STANDARD MODEL

On Monday—September 17th—every one of our Bendix dealers will have a brand new Bendix automatic Home Laundry on his showroom floor.

This new Bendix is a genuine postwar product—offering fourteen major improvements—an even more astonishingly versatile and helpful appliance than its famous predecessor.

Obviously, the machines first received by our dealers must be retained for demonstrating purposes. But within the next sixty to ninety days we expect to be making deliveries to the public in substantial volume.

Women by the hundreds of thousands have looked forward to this opportunity of confirming with their own eyes, the amazing things they have heard about this greatest of labor-savers for the homemaker. Their waiting is over. Tomorrow, every Bendix dealer will extend them a hearty welcome.

Look up your nearest Bendix dealer. Go—and see for yourself. Watch how every step of the laundering process—from soiled clothes to a fresh, sweet wash, all ready for the line or dryer—is *completely automatic.* Note how it washes, rinses, damp-dries, cleans itself, empties—even shuts itself off—by the mere setting of a dial—and *without a hand ever touching water!* Learn that every good word you've heard about this washday wonder is true!

Then—make your arrangement for the delivery of *your* Bendix. And do it quickly.

What you do: put in clothes, set a dial, add soap. What the BENDIX does: fills itself, tumbles clothes clean, thoroughly tumble rinses, dries clothes ready for the line or dryer, cleans and empties itself, and shuts off—all automatically! The Bendix takes only 4 sq. ft. of floor space—fits perfectly in kitchen, bathroom, utility room, laundry.

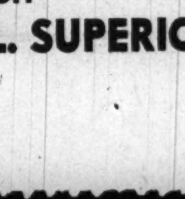

EXCLUSIVE TUMBLE ACTION: tumbles clothes through suds 60 times a minute, yet so gently that even fine fabrics launder beautifully.

BENDIX automatic Home Laundry

BENDIX HOME APPLIANCES, Inc.

FACTORY BRANCH

435 EAST ERIE ST. TEL. SUPERIOR 2450

LOOK for the BENDIX automatic Home Laundry Neon Signs. They identify your dealer.

LOOK for the name of your dealer in the classified section of your phone book.

CHICAGO CRIME WAVE GROWING, FIGURES SHOW

Rapes, Robberies, Auto Thefts in Lead

BY JAMES DOHERTY

Statistics compiled yesterday by the Chicago Crime commission showed a general increase in crime in Chicago in the first eight months of 1945, as compared with the same periods in the two preceding years. Rapes, robberies, and automobile thefts, especially, are far more prevalent.

The figures were supplied to Harry A. Ash, state superintendent of crime prevention, who is directing a program recently inaugurated by Gov. Green and State Safety Director T. P. Sullivan. Ash said he expects to confer soon with city and county officials to plan a coöperative drive to prevent a return to the outlawry of the 1920s.

Comparative Crime Figures

The figures, provided by Rudolph Dvorak, assistant operating director of the crime commission, show the number of crimes as follows:

	1st 8 mos. of 1943	1st 8 mos. of 1944	1st 8 mos. of 1945
Murder	110	130	129
Manslaughter	33	36	37
Rape	103	173	214
Robbery	2,440	2,502	2,423
Aggravated assault	1,114	1,338	1,393
Burglary	5,609	6,105	7,263
Larceny	8,656	11,692	11,377
Auto theft	1,709	2,152	2,466
Total crimes	19,774	22,711	25,312

Dvorak pointed to the fact that Chicago had five murders in one day in the present month. He said robbery is increasing far more than is indicated in the tabulated figures. The increase in 1945 came in August, he said, when 408 robbery cases were reported to the police. This compares with 301 in August, 1944, and 296 in August, 1943.

Fear Theft Insurance Hike

Rape complaints, Dvorak noted, have more than doubled as compared with the 1943 figures. The great increase in automobile thefts, he warned, may lead to a repetition of conditions of by-gone days when automobile theft insurance rates became prohibitive. It was former State's Attorney Thomas J. Courtney's boast that he and his staff had cut automobile thefts to a minimum and brought about a proportionate decrease in insurance rates.

Chicago ranks 15th among the 37 largest cities in the country in police man power, Dvorak declard. In crime it ranked as follows:

Murder: Thirteenth in 1941; 15th in 1942; 21st in 1943; 18th in 1944.

Robbery: Second in 1941; second in 1942; seventh in 1943; fifth in 1944.

Burglary: Twenty-third in 1941; 19th in 1942; 21st in 1943; 19th in 1944.

Auto thefts: Thirty-first in 1941; 33d in 1942; 35th in 1943; 36th in 1944.

Crime Calendar

(Story in adjoining column)

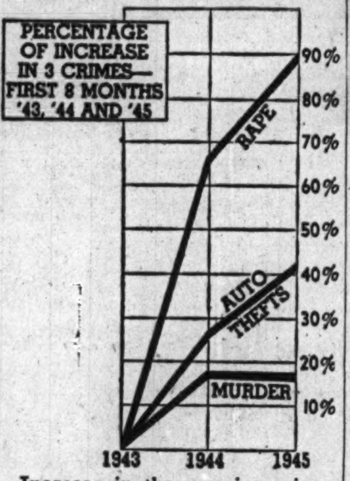

Increase in three major crimes in Chicago (diagram above) and increase in total crimes in the same period (diagram below).

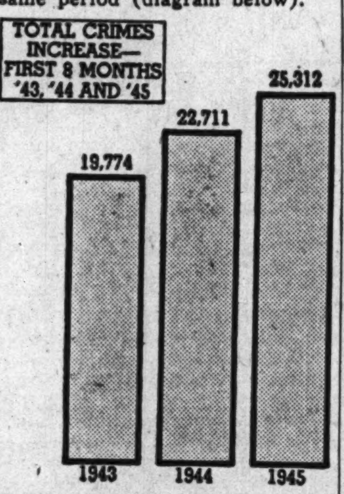

NAVY TO PERMIT 35,000 TO FINISH RADIOSCHOOLING

The navy announced yesterday that approximately 35,000 men now taking radio technician schooling will be given a chance to complete the 11 month course. Headquarters for the training program is at 190 N. State st.

Comdr. E. M. Garrison, head of the program, said the only discharges will be on the navy's point system, which requires 44 points for enlisted personnel. The only new students being accepted in the radar program are regular navy men.

There are four pre-radio training schools at Wright Junior college, Manley High school, Herzl High school, and the navy armory, Michigan City, Ind.; primary training schols at 190 N. State st., and Great Lakes Naval Training center, and a secondary training school at Navy pier.

When Watch Dog's Away, Thieves Get Gay, He Finds

George Markoff, owner of a tavern at 624 S. Genesee st., Waukegan, took his watch dog to a veterinarian Friday for treatment. Yesterday, upon awakening in a rear room, he discovered a cigar box containing $1,000 and $500 in checks was missing from a table.

Receives Mother's Letter Year After Writer Died

Mrs. Josephine Sacco, 1854 N. Tripp av., yesterday received a letter postmarked "Nov. 22, 1941, Migliarino, Italy," which had been mailed to her on that date by her mother, Mrs. Marianna Magga, who died a year ago.

BANDITS ESCAPE IN AUTO

Two holdup men who seized him a block from his home robbed him of $17, then fled in an automobile, Harry Bydalek, 7628 Eggleston av., reported Friday to the police.

M'CORMICKS PUT 38 PRIZE CATTLE UP FOR AUCTION

Thirty-eight purebred Guernsey cattle owned by Mr. and Mrs. Chauncey McCormick will be sold at auction tomorrow afternoon on their St. James farm, Naperville. Included in the offerings are 4 bulls, 25 cows, 6 bred heifers, and 3 open heifers.

Bulls to be sold include St. James Champion Philosopher, St. James Boy's Emperor, St. James Champion Valor, and St. James Count's Ultimas. St. James Champion Philosopher is a brother of St. James Champion Babbie, which brought $12,750 in the 1943 sale on the McCormick farm.

During the last three years four cows from the St. James herd have been sold for more than $12,000. These are St. James Champion Babbie, $12,750; Coronation Levity, $15,000; Quail Roost Noble Primrose, $17,000, and Green Meadow Levity, $17,500.

TOLL IN CRASH OF ARMY PLANE INCREASES TO 23

Kansas City, Mo., Sept. 15 [Special]—Only one of the 24 military personnel aboard a C-47 army transport plane that crashed in flames here today was alive this afternoon. He is Sgt. Ora D. Delong, who has relatives in Fort Scott and Winfield, Kas., and San Bernardino, Cal. He was injured in the crash.

The plane, bound from Newark, N. J., to the west coast, had stopped to refuel. It crashed 14 seconds after leaving Fairfax airport.

Three of the 24 on the plane, including 19 veterans of European battlefronts, were removed alive from the flaming wreckage. Two of them died in a Kansas City hospital.

MILITIA TO HOLD DISASTER RELIEF MANEUVER HERE

BY GEORGE SCHREIBER

As a test of the disaster and emergency plan for the Illinois reserve militia, Chicago units will engage in a secret maneuver next Sunday, somewhere in Chicago. Participating will be the 1st brigade, with the 8th infantry attached.

Long before dawn the state soldiers will assemble in their armories and at a command from Brig. Gen. George J. May, the commander, will move out by truck for the day-long exercise. The maneuver area is known to the military leaders only as "Dee-one-three."

Tribune to Give Trophies

At the culmination of the military problem, the brigade will assemble at 4 p. m. in the south parking lot at Soldiers' field for a review and the awarding of The Chicago Tribune trophies for excellence in drill attendance. Col. Robert R. McCormick, editor and publisher of THE TRIBUNE, will make the presentations. The public is invited.

Four trophies will be given. The 1st infantry, commanded by Col. Frank Bermier, 225 S. Taylor av., Oak Park, veteran of two wars, will receive the grand trophy. Company A, 1st infantry; Company E, 2d infantry, and Company G, 8th infantry, will get cups for having the best drill attendance average in their respective organizations during the period Jan. 1 to June 30.

Later in the month similar company championship trophies will be presented to winning downstate organizations in Kankakee, Harrisburg, and Dixon. Presentation to Company C, 6th infantry, in Kewanee already has been made.

All Units Seek Recruits

In making these awards, THE TRIBUNE is encouraging the efforts of the state soldiers who took the place of the 33d division, Illinois national guard, which was called into federal service in 1942. The 33d now is en route to Japan from the Philippines. The militia units drill one night a week in state armories, wear uniforms, and use equipment furnished by the state and federal governments. All of the units are seeking recruits.

The military problem which will precede the presentations has been carefully planned. Details have been kept secret in order that practice situations could not be worked out by the officers and men too far in advance.

"We are presenting the troops with this problem as a test," said Maj. Gen. Leo M. Boyle, state adjutant general. "We have felt that the reserve militia has been prepared all along for any emergency, but we want to prove it."

Law Agencies Interested

Local law enforcing agencies are interested in the maneuver plans. Police Commissioner Allman and Sheriff Mulcahy have announced they would have observers present to learn how the military operates and to establish future liaison between the police departments and the military.

Among the guests who have been invited to the review are Mayor Kelly, Robert J. Dunham, head of the Chicago Park District; Maj. Gen. David T. McCoach, 6th service command, and Brigadier Generals Elden Belt and Louis Stacy, commanders of downstate units of the militia. Col. Owen J. Cleary, commander of the 31st infantry, Michigan state guard, a unit on full time duty in Detroit, said he would be present as an observer.

MRS. DOROTHY GROSS CHARGES DESERTION IN SUIT FOR DIVORCE

Mrs. Dorothy Gross

Mrs. Dorothy Gross of Lake Forest, former debutante and daughter of a prominent Chicago family, filed a divorce suit against her husband, John Edward Gross, New York advertising executive, in Lake county Circuit court yesterday.

The bill, filed by Attorneys Runyard and Behanna of Waukegan, asked custody of their two children, John Edward Jr., 5, and Thompson Benedict, 3.

Mrs. Gross charged her husband deserted her Sept. 2, 1942. Gross, son of a prominent St. Louis [Mo.] family, is a former naval officer. Mrs. Gross is the former Dorothy Benedict, daughter of Mr. and Mrs. James E. Baggott of 1701 Melody rd., Lake Forest. The Grosses were married July 8, 1939.

BOY, 6, KILLED 3 INJURED IN GRENADE BLAST

Hannibal, Mo., Sept. 15 (AP)—Ronnie Rupp, 6, son of Mr. and Mrs. Herbert Rupp, was killed last night by a hand grenade explosion which injured his father and necessitated amputation of both feet of the boy's cousin, Jean Rupp, 7. Bobbie Rupp, 11, Jean's brother, also was injured.

Coroner James O'Donnell said the accident occurred at the Rupp's farm west of here. The grenade, which O'Donnell said the boy had obtained on a visit to an army camp in Texas, exploded when it was dropped on the floor.

Doctors amputated the girl's feet above the ankles and said O'Donnell Rupp's right hip was so badly mangled that amputation might be necessary.

1,000 FIRMS SIGN PLEDGE TO GIVE GIs 25 PCT. OF JOBS

Nearly 1,000 firms employing more than 600,000 workers have signed the Industry of Veterans' pledge to save 25 per cent of their peace jobs for returning service men, James Simpson Jr., former marine captain and president of the organization, said yesterday at the national headquarters in Chicago.

Among the firms which enlisted in the movement last week were four large air lines—United Air Lines, Chicago; Transcontinental and Western Air, Kansas City, Mo.; Mid-continent Air Lines, Kansas City, Mo., and Continental Air, Denver, Colo. The four lines have more than 16,000 persons on their pay rolls.

Of the firms which have agreed to "save a job for Joe," 312 are in Chicago and 274 are in downstate Illinois. The others are in 20 other states. "Our campaign is meeting with increased acceptance and is spreading thruout the country," Simpson said.

Liquidating Out-of-Pawn
Diamonds
and other distressed jewelry
Diamond Earscrews. Two large brilliant blue white finest American cut (Wesselton) diamonds weighing about 6 carats. Set in all platinum Tiffany style mountings. Priced at a fraction of original cost to liquidate loan—
$3750.00
20% Federal Tax Included
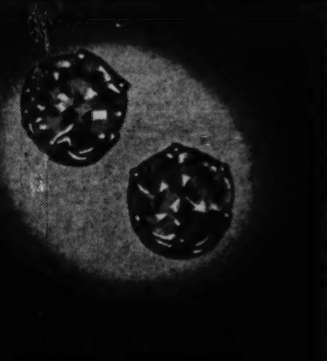
Many other outstanding bargains
Prompt Attention to Mail Orders
You can inspect any piece from our stock without cost or obligation. Just drop us a line and tell us what you would particularly like to see. It will be sent to your bank or Railway Express Agency for your inspection.
FIDELITY
LOAN BANK • 5 South Clark St.
Ground Floor—Morrison Hotel Building
LOANS on diamonds, watches, jewelry. Prompt courteous attention. Low interest rates.

Yes, They Are Elastic!
Dr. SCHOLL'S ARCH BINDERS
For the relief of tired, strained feet

Just slip these flesh colored elastic bands around the insteps of your feet. Their comforting support relieves arch strain and helps prevent that tired feeling due to arch weakness. They're cool to wear.
$1.00
Dr. SCHOLL'S FOOT COMFORT* SHOPS
21 NORTH WABASH AVE.
213 WEST SCHILLER ST. RETAIL FACTORY SHOP
*"Foot Comfort" Reg. U. S. Pat. Off.

BUY MORE WAR BONDS AND STAMPS

TAKE CARE
Never Travel Without American Express Travelers Cheques!

CASH may get lost or stolen. Carry American Express Travelers Cheques—as good as cash and *safer*. If any are lost or stolen, you receive a prompt refund. Just sign each cheque when you buy it and sign it again when you spend it. No other identification needed. No time limit—good until used. Cost, only 75¢ per $100. (Min. 40¢.) Sold at Banks and principal Railway Express Offices.
American Express
TRAVELERS CHEQUES

ALL ONE PRICE

YOU PAY NO MORE
You Get: $9.90 Complete
• Correctly ground lenses, single vision or seamless bifocals.
• Choice of 27 popular styles.
• Satisfaction guaranteed.
All You Pay Is $9.90
No Obligation for Scientific Eye Examination
Nine Ninety
Loop Optical Center
162 N. STATE
2nd Floor
Open Mon. & Sat. 'til 9 P. M.
DEA. 8752

OVERSEAS
FOOD BOXES
Servicemen and Civilians

"Soup-to-Nuts Box".
Christmas feast! Nine rare foods including anchovies, chicken, olives, fruit cake, Jordan almonds and other delicacies. Properly packed and shipped anywhere, postage included. Only $5.25
"CHEESE BOX" (for tropics) 7 kinds with biscuits, $3.45
"SEA FOODS BOX" $5.00
"VICTORY SWEET BOX" $4.10
"LUSCIOUS BOX" $5.25
Don't risk disappointing your boy this Christmas! We guarantee to refund your money if box is returned to us.
Food to Foreign Countries
Civilian Box of basic foods and delicacies sent to friends, relatives abroad. Includes packing and shipping charges, only $7. Weekly and monthly orders accepted.
Circular Upon Request
MAIL ORDERS CAREFULLY FILLED
Susan Richards
15th Floor Stevens Bldg. 17 N. State

PLAM
THE Miracle ALKYD RESIN FINISH

PLAM is an easy-brushing, easy-covering quality oil finish! The magic blended resins contained in PLAM assure a hard surface that cannot be marred by water or steam or vapor. MORE THAN JUST A PAINT, more than just a protective coating—PLAM is a wonderful new finish that brings beauty and brilliance to your home—to stay!
TRY PLAM HIGH GLOSS ENAMEL TODAY!
This synthetic resin finish will take washing and wear—is ideal for walls and ceiling in kitchen, pantry, bathroom, hallways, etc. It's easy to apply . . . flows on, leaves no brush-marks . . . one coat covers, dries overnight to a porcelain-like finish. Dirt, stain, grease, crayon marks wash off at the touch of a damp cloth! Ask for PLAM . . . the new synthetic resin High Gloss Enamel today!
PLAM GLOSS ENAMEL
$1.75 QUART
Gallon, $5.95
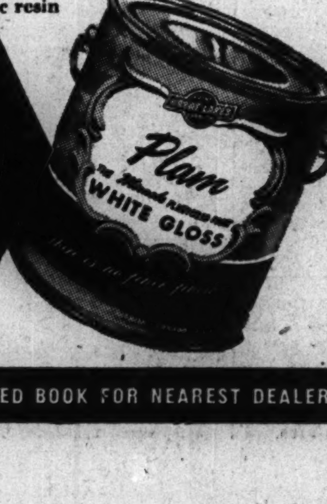

PLAM UNDERCOAT
To assure the most professional and lasting results—use PLAM Undercoat. Produces an exceptionally smooth, tight film that makes sure of a perfect finish. $1.20 quart.
CONSULT PAGE 719 IN YOUR RED BOOK FOR NEAREST DEALER

The FAIR
Chicago ★ Oak Park
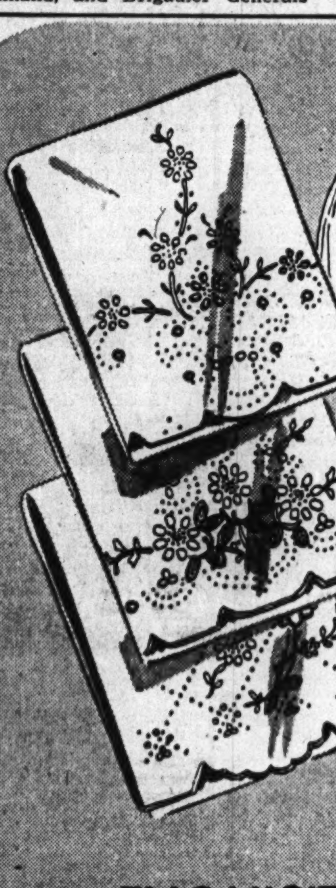
EXQUISITE EMBROIDERY
ON THESE HANDMADE MADEIRA PILLOWCASES
$6.69 pr. $7.20 pr. $7.88 pr.
Think of the brides who'd appreciate having some of these beautifully-worked Madeira pillowcases! They'd be a welcome addition to your own linen closet, too. 3 groups, according to intricacy of design, all on finely-woven cotton.
Linens, Fourth Floor. Also Oak Park.
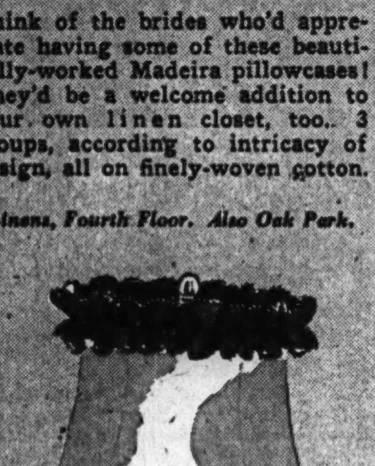
CRYSTAL ACCENT
MAKES YOUR ROOM LOVELIER
table lamp base, $12.95
(shade sketched, $6.95)
Gracefully shaped crystal table lamp with hand-etched base, smart gold-leaf trimmed column, 27" high, to effectively highlight your room. Drum-shaped shade (one of many in our big assortment), edged with colorful ruching.
Lamps, Sixth Floor. Also Oak Park.
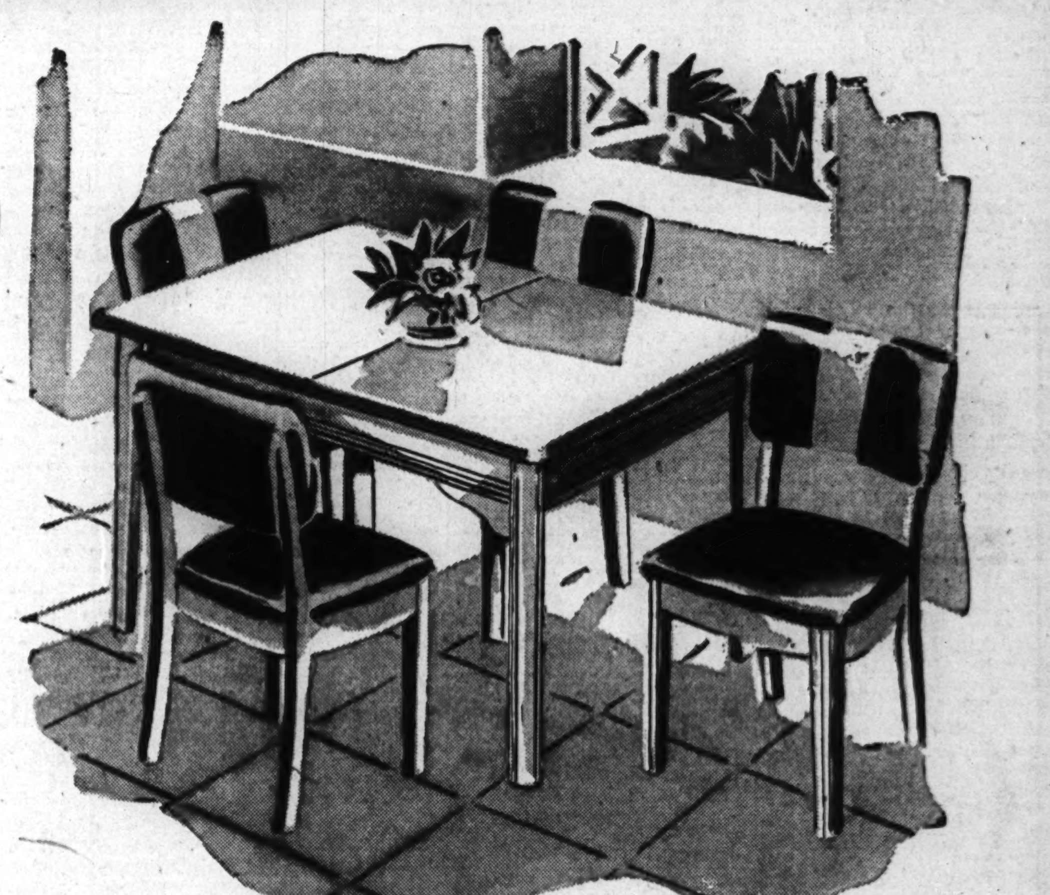
LIKE A SUNNY MORNING
THIS PLASTIC TOP BREAKFAST SET WILL BRIGHTEN YOUR KITCHEN
$69.50 complete
Sunny-bright and serviceable—what more could you ask from a breakfast set? This one has an extra advantage—its colorful plastic top is impervious to stain or heat, and can be cleaned with a whisk of a damp cloth! Maple or white frames, lined with color to match the 4 leatherette upholstered chairs. Two-tone chair padding comes in ivory with brown, white with blue, red or black. Table top 29x41" with 10" leaf.
Dinette Furniture, Sixth Floor. Also Oak Park.
WINDOW PERFECTION
ACHIEVED BY DURABLE METAL VENETIAN BLINDS
No two ways about it—metal Venetian blinds are about the most practical window treatment you could have. Adjust the light and air the way you wish—be assured that they'll last for years. All with automatic stop, two inch ivory slats and matching tapes.
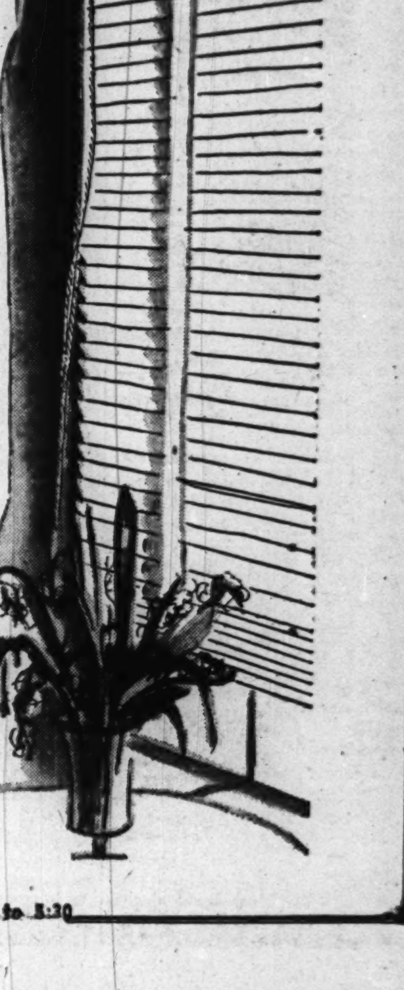
23x64" $4.50
24x64", 25x64" $4.95
26x64", 27x64", 28x64" $5.45
29x64", 30x64" $5.85
31x64", 32x64" $6.30
33x64", 34x64" $6.75
35x64", 36x64", 37x64" $7.20
38x64", 39x64" $7.65
40x64", 41x64" $8.10
42x64", 43x64" $8.55
44x64", 45x64" $9
46x64", 47x64", 48x64" $9.45
Venetian Blinds, Fourth Floor. Also Oak Park.
Monday Store Hours—12 Noon to 9 P. M. Oak Park, 9:30 to 5:30

ADS BELOW COULD NOT BE INCLUDED IN WANT AD SECTION—PART 5

—HELP WANTED—WOMEN—

—Women—Stores and Offices—

FILER—Alpha. system experience; must be rapid and accurate. H. S. grad. 22-35 yrs. old. 5 day week. Sal. $25. Ap. 9 A.M. Mon., R. 710-435 N. Mich.

FILE CLERK—Exp'd; Randolph and Wells loc.; permanent. Franklin 9420.

GEN. office—Thoroughly expd.; some steno., typing, rapid at figures, know or learn key type switchbd.; 5½ days. Write or call Mr. Haller. Paradise Fruit Co., 3838 N. Clark. Lin. 1910.

GENERAL OFFICE GIRL
Beginner, typing, filing; small office; pleasant working conditions; 5½ day wk. Will & Baumer Co., 162 N. Franklin.

GENERAL OFFICE
Steno. exp.; light bookkeeping. Good future.
CALUMET 1060.

GENERAL OFFICE WORK.
Bright young business woman; capable of learning accounting; will teach; salary and incentive. Lak. 8960. Mr. Huxoll.

GENERAL OFFICE.
Capable girl interested in an office future. Modern office. 5 day week. Northwest side.
ADDRESS P N 574, TRIBUNE.

GENERAL office and switchboard work in south side auto agency; attractive opp.; congenial surroundings. Call Sunday, 11 to 4, or Monday after 6:30. Miss Dean, Bayport 4490.

GENERAL housework—Permanent position in nice home; assist with little boy; own room and bath; stay; light laundry, plain cooking; $20 week; references required. Ambassador 1216.

GENL. office clerk and switchboard operator—In hosp. off. Alternating hrs. 7-2:30 one wk., 2:30-10 next week. Call Mr. Scheuber, Van Buren 8300.

GENERAL OFFICE AND LIGHT STENO. Permanent; small office; pleasant surroundings. Connecticut Mutual Life Insurance Co., 208 S. La Salle, Suite 1160.

GENERAL OFFICE—Switchboard, some typing; good pay; excellent working conditions; free hospitalization. Amber Furniture Co., 3100 Lincoln-av.

GENERAL office—Some dictation; will hire bright beginner; experienced preferred; 4½-5 day week. City Glass Co., 3020 S. Wabash. Calumet 6787.

GENERAL OFFICE
Typing, light steno.; 40 hr. week; small office; salary $32.50 a week. Mr. Frankstein, 732 W. Van Buren-st., 5th floor.

GENERAL office—Key switchboard, typing, filing, light dictation; perm. position; $35 per week. Tractor Supply Co., 1217 Washington-blvd.

GENERAL OFFICE WORK—Girl or woman; pleasant working conditions.
Great Western Laundry Co.
2125 Madison.

GENERAL OFFICE.
Girl; 18-25; for adv. office; must be able to type; perm.; 5 day week. Rm. 960, Civic Opera Bldg., 20 N. Wacker.

GENERAL office—Typing; small office; good hours, good salary. Champion Unit Heater Co., 4639 Washington.

GENERAL office work and typing—Full or part time; permanent. State Ignition, 52 E. Cullerton.

GENERAL office work—Know payroll and typing; state salary and references.
ADDRESS P L 236, TRIBUNE.

GENERAL office work—Know payroll and typing; state salary and references.
ADDRESS P L 236, TRIBUNE.

GENL. OFFICE WORK.
Some typing, light dictation; perm.; 5 day week. Call Victory 5000.

GENERAL office work—Some typing and pay roll; small office; $30. Central Metal Craft Co., 1150 S. California.

GENERAL office work—Typing, payroll, billing, and stock records; 44 hour week; $35. Portsmouth 8210.

GENERAL office clerks—Preferably with typing or comptometer experience.
General Mills, 208 S. La Salle.

GENERAL office work—Some typing; good salary; perm. position; refs. Peter Pan Frocks, 4025 W. Madison.

GENERAL OFFICE—Young woman; excel. typist; vicinity 95th-st. Call And. 2479 for appt.

GENERAL OFFICE GIRL.
Permanent; 5½ days; pleasant loop ofc.
Franklin 2002.

GENERAL Office—Good at figures; some shorthand and typing; 6 to 8 hours. Call from 11 to 2, Canal 1284.

[illegible]

—Women—Stores and Offices—

MULTIGRAPH OPERATOR—Small letter shop; opportunity to manage; 9-5; no Saturdays. Address P N 253, Tribune.

OFFICE POSITION
TYPISTS, STENOS., FILE CLERKS. BEGINNERS PREFERRED. PERM.
2715 ARCHER-AVENUE.

OFFICE HELP
Typists, billing mach. opers., file clerks, switchboard opers.; state exp., salary desired. Address L X 406, Tribune.

OFFICE Clerk—Familiar with handling accts., pay roll bills; perm. position; monthly bonus; 40 hr. wk. Central Die Casting Mfg. Co., 2935 W. 47th-st.

OFFICE Assistant—Excellent opportunity to learn; good salary and advancement. Victory 2132, near south side.

OFFICE Clerk—For res. hotel; typing and filing; short hours; $20 per wk.
Surf Hotel, 501 Surf-st. Bit. 7000.

OFFICE GIRL—To assist in account. dept.; some knowledge of bkkpg. desirable; perm. pos. Loop office. Cen. 5115.

OFFICE girl—General work for mfrs. of girls' school uniforms. A. Frank Coubeau, 63 E. Adams.

OFFICE girl—High school grad.; 5 day week; experience not necessary; age 17 to 20. Call State 7420, Mr. Sbertoli.

ORDER FILLERS. WRAPPERS.
TYPISTS. INDEX CLERKS.
Perm.; no exp. needed; good salary, pleasant, clean, easy work; loop location. Herrschner's, 33 S. Wabash-av, 2d flr.

ORDER CLERK
Exp. pref. Paint and varnish industry. Perm. Good starting salary. Exc. work. cond. 1872 Clybourn or Ph. Lin. 4445.

PAGE GIRL
High school grad.; 5 day week; perm.; good future. Apply Sixth Floor, Credit Department, Tribune Tower.

PAY ROLL CLERK.
Expd. on comptometer and in pay roll detail. Perm. pos.; good working cond.
HENRY C. LYTTON & CO.
STATE AND JACKSON.

PAY ROLL AND BOOKKG. DEPT.
Oppty. learn oper. various office mach.; some exp. helpful but not necessary.
International Tailoring Co.
847 W. JACKSON.

PAYROLL Clerk—Exp.; also stenographer for personnel office, contact personnel. Portsmouth 8550, Nat. Can Corp., 6000 W. 51st-st.

PERSONNEL DEPT. CLERK
Stenographic background and personnel dept. experience. Write fully.
ADDRESS P L 420, TRIBUNE.

POSTING, TYPING, CHECKING, ADDRESSING in advertising office; good starting salary; permanent.
Call CENTRAL 3869 for appointment.

PROOFREADER—Experienced; full time; 75c per hour; 1½ for overtime. Samuelson, 343 S. Dearborn, Wab. 9432.

REAL Estate Office requires services of general office girl; light stenography, etc.; pleasant working conditions; good future. Apply THE BILLS REALTY, INC., 2304 E. 71st-street.

RECEPTIONIST—Light dictation and small switchboard. By mfg. concern nr. Lake-st. and Sacramento-blvd. $30 per wk., 5 days, perm. Ked. 0483.

RECORD and Typist Clerk—Also 2 file clerks. Perm. See Mr. Walters,
J. B. Simpson, Inc., 831 W. Adams.

SALES CLERKS—Housewares; permanent; top salary; bonus; vacation.
Ph. Mr. Smiley, Div. 5081.

SALES girls—For stationery, gifts, books; good opport.; steady positions.
Also stenographer correspondent.
UTILITIES STATIONERY STORES,
115 S. Wabash.

SALESGIRL
Lingerie and sportswear; pleasing personality; reliable; chance to advance
Libson Shop, 3205 W. Lawrence.

SALES GIRLS—Exp. in coats, suits, and dresses; stdy. and pt. time; exc. sal. plus lib. comm. R. B. Clothes, 6409 S. Halsted and 1231 N. Ashland.

SALESGIRL—MODERN GIFT AND CHINA STORE. South Shore dist. Please state past exp., earnings, salary desired.
Address P N 262, Tribune.

SALESGIRL—For theatrical yard goods dept.; gd. opp. Lester Ltd., 14 W. Lake.

SALESLADY—Young; to sell sportswear and accessories in one of Chicago's finest sportswear shops; salary and commission; chance for advancement.
State 5644.

SALESLADIES
for dresses, coats, and suits; good salary; permanent work.

[illegible]

—Women—Stores and Offices—

Stenographer-General Office
Bright and alert beginner, permanent. New York Handkerchief Co., 1021 W. Adams.

STENO. OR TYPIST—For misc. work; west side mfr.; small office; high school graduate with or without exp.; good salary; excellent transp.; perm.; prefer beginner. Van Buren 5710.

STENO.—25-28; assist purchasing agent of printing plant; convenient transportation; 5 days, 40 hours; permanent; state experience, salary expected.
Address P S 415, Tribune.

STENO.-SECRETARY
Loop patent law office; 5 day week. Reply fully, including salary expected.
ADDRESS P L 390, TRIBUNE.

STENOGRAPHER—Perm. position with a future for bright beginner with old estab. La Salle-st. investmt. hse. Pleasant working cond.; 38 hr. wk. 39 S. La Salle-st., Room 300.

STENO.—CIVIC ORGANIZATION located on Michigan-av. has opening for permanent steno.; 5 day week; good starting salary; pleasant environment.
ADDRESS P N 441, TRIBUNE.

STENO.-Secretary—One who knows value of perm. job. High grade mfg. firm; pleas. surr.; nr. so. side; mod. air cond. ofc.; $150 per mo. plus bonus; 5 day, 40 hr. wk. Address P N 414, Tribune.

STENOGRAPHER
40 hr. week; permanent; good salary; can use beginner. Imperial Belting Co., 1800 S. Kilbourn. Lawndale 1660.

STENOGRAPHER—EXPERIENCED.
For work in first aid dept.
GOODMAN MFG. CO.
HALSTED AND 48TH-PLACE.

STENOGRAPHER—Expd., rapid; 5 day wk. with trade organization. Interesting position. You will enjoy working with us. Small Brewers Committee. Sup. 3998.

STENOGRAPHERS.
TYPISTS.
FILE CLERKS.
40 hr. wk.; old estab. firm; pleas. work. condit. Address P L 161, Tribune.

STENOGRAPHER—Competent, small office, congenial working cond. 5 day wk. Chance for Advancement.
AMERICAN CAN CO.
320 W. Ohio. Del. 2294.

STENOGRAPHERS
Several fine permanent positions for post-war expansion; 5 day week. American Medical Assn., 535 N. Dearborn.

[illegible]

—Women—Stores and Offices—

STENOGRAPHER—Knowledge bookkeeping; able turn out neat, accurate letters; fairly rapid; assume responsibility; pleasant 1 girl office; hours 9-5; Sat. 9-12; $35 wkly. R. 1420, 160 N. La Salle.

STENOGRAPHER. TYPIST.
PAY ROLL CLERK. FILE CLERK.
SWITCHBOARD OPERATOR.
Permanent positions. Excel. salary. Atlas Raincoat Mfg. Co., 819 Congress.

STENOGRAPHER and Telephone Operator for small loop office of eastern paper mill; 5 day week of 35 hours, except for every 3d Saturday morning.
ADDRESS R 387, TRIBUNE.

STENOGRAPHER and general office. Knowledge of typing and shorthand required; some dictation; beginner or exp.; permanent position.
Chicago Electric Co., 1318 W. Cermak.

STENO.-CLERK
Exp. purch. dept. Exc. oppty. Schweitzer & Conrad, Inc., 4435 Ravenswood-av. Lon. 5870.

STENO.—HIGH CLASS GIRL
To assist credit mgr.; must have initiative and judgment; good sal.; 5 day week. Address P N 187, Tribune.

STENOGRAPHER-TYPIST.
Full time, perm. position on N. side; good starting salary and future.
APPLY IN PERSON THURSDAY.
P. E. Ball, 66 E South Water-st., 9th fl.

STENOGRAPHER
Some bookkeeping desirable.
PULLMAN COUCH CO.,
3759 S. Ashland.

STENOGRAPHER.
Exp'd; some knowledge of bookkeeping, filing; perm.; good opport.; start at once. Bendix Home Appliance, Inc.
435 E. Erie-st.

STENOGRAPHER.
SWITCHBOARD AND GENERAL OFF. WORK.; PLEAS. NEW OFFICES.
GENERAL SHIPPERS' SUPPLY.
2500 N. PULASKI.

STENOTYPE reporter—For interesting, remunerative position.
FRANKLIN 2055.

STOCK GIRL AND ORDER FILLER. Neckwear mfgr.; permanent; good salary; exc. oppor. for intelligent girl.
872 MERCHANDISE MART.

SWITCHBOARD OPERATOR
Receptionist; small board; attractive office; pleasant working conditions.
DURAC, 30 W. Washington, Rm. 530.

SWITCHBOARD-TYPIST.
Good opportunity; no ph. calls, please.

[illegible]

DON'T GIVE COLD FLIES A WARM HOME: WARNING

Insects Are an Extra Menace Now

House flies, which transmit disease at this season by carrying millions of bacteria on their feet and in their hair, have started their annual attempt to move indoors to escape cool fall weather, health authorities warned yesterday.

A single fly can carry from a few hundred to more than 6 million germs. It carries the greatest number of germs in late summer and early fall.

Precautions Are Urged

Dr. Theodore R. Van Dellen, The Tribune health editor, urged yesterday that all house and apartment tenants exercise special precautions, for their health's sake, against fly invasions.

"Flies can be kept out by keeping screen doors closed," he said. "It will help to spray DDT on porch and window screens. This will help to keep flies from gathering. And don't forget to use the swatter at every opportunity. Just because it is late in the season, don't relax in the war against flies."

Carry Many Diseases

Dr. Van Dellen said flies are known carriers of typhoid, cholera, dysentery, the infection of erysipelas, glanders, skin infections, and even tuberculosis sputum. Organisms are carried on the surface of the flies or within their intestinal tracts.

"These bacteria, of course," he said, "are deposited on the skin, lips, nose, eyes, and on the food we eat."

The flies can spread a disease from one area to another because they are capable of flying many miles for food.

Cleanliness Is Deadly to Flies

Altho the first cool nights will kill most flies, many will continue to breed if they can get into a warm place. A peculiar fungous infection [empusa muscae], common at this season, also kills many of the pests.

Cleanliness is deadly to the fly, and a clean home ordinarily does not give flies the opportunity to breed. In a city, the most likely breeding place is fermenting vegetable matter. Kitchens and basements should be kept clean and free of refuse, and garbage containers should be kept covered, Dr. Van Dellen said.

FULL STATE AID PLEDGED LEGION FOR CONVENTION

Gov. Green yesterday said the state government would give full coöperation in helping arrange for the American Legion's national convention here Nov. 18-21.

"Illinois is indeed proud to be host to the great victory convention of the American Legion," he said. "As governor and as a Legionnaire, I shall be happy to welcome the delegates and my comrades to Chicago. Each of the three previous national conventions held in Chicago was a significant gathering, but the 1945 convention should be the most momentous in Legion history."

Omar J. McMackin, commander of the Illinois department, said President Truman and Maj. Gen. Anthony MacAuliffe, who answered "nuts" to a Nazi surrender demand in the Battle of the Bulge, are expected to be speakers.

Hoover to Hear Reports Here on Boys' Club Drive

Former President Herbert Hoover, as head of the Boys' Clubs of America, will attend meeting at 5 p. m. tomorrow in the Union League club at which financial reports will be made on the $400,000 drive of the Chicago Boys Clubs, Inc. C. F. Kuehnley, chairman of special gifts, will report on the drive and C. A. Beutel will report on the progress of the campaign to raise $100,000 for a new Boys' club in Woodlawn.

LAKE COUNTY'S TB HOSPITAL DEBARS POLITICS

Results: Good Food, High Cure Ratio.

BY ORVILLE DWYER

Lake county has kept politics out of the operation of its tuberculosis sanitarium, a half mile west of Waukegan.

The Lake county institution has 100 beds, 90 of which are usually occupied. The percentage of cures there is high: 100 per cent of those who arrive in the early stages are discharged cured; 88 per cent of the moderately advanced tuberculars are cured, as well as 45 per cent of those far advanced when admitted.

In Chicago, wholesale charges have been been made that only thru political influence can a victim of tuberculosis get into the Municipal Tuberculosis sanitarium, which costs the taxpayers 3 million dollars a year. Here also the patients, nurses, employes, and even former institution physicians complain that the food is unfit to eat, principally because the place is politically controled.

Politics Barred by Pledge

Dr. Charles K. Petter, 46, fellow of the American College of Surgeons and medical director of the Lake County Tuberculosis sanitarium, said politics has been kept out; the three men who under state law have served as directors for six years accepted the posts and continued to hold them only on pledge that the 36 man board of county supervisors should attempt no political interference.

"The supervisors have kept their word," Dr. Petter said. "Not only have they not attempted political interference, but they have coöperated 100 per cent with myself and with the sanitarium board. So we have an almost ideal institution."

Sanitorium 6 Years Old

Members of the board who have served since before the sanitarium was opened Sept. 22, 1939, are Dr. Theodore S. Proxmire of Lake Forest; James F. Stiles Jr. of Lake Bluff, vice president and treasurer of the Abbott Laboratories, and Victor O. Wertz, Waukegan business man. They were appointed by the county board in 1937, when the sanitarium was merely projected, and have been reappointed ever since.

A reporter who went to the sanitarium yesterday at dinner time without advance notice remained to eat with the physicians, nurses, employes, and patients, all of whom are served food of equal quality. He left ready to testify he relished the meal.

Meals at the Lake county institution are served at a cost of $1.21 a day per patient and the patients questioned said the meals are good.

FIRE CHIEF 'HOME FROM WARS,' ON OLD JOB TODAY

Chief Fire Marshal Anthony J. Mullaney, who has been on leave since April 8, returns to his post today. During his absence he became an army colonel, flew the Atlantic twice, toured all the bombed areas of Germany and part of Austria, gathered souvenirs unlike those GI's are bringing back, and sat in Hitler's chair at Berchtesgaden.

Chief Mullaney

The trip was made for the army air forces to study the effect of strategic bombing. Mullaney was joined in Cologne by Frank McAuliffe, chief of the fire insurance patrol, who returned with him a month ago. Since then Mullaney has been vacationing.

Mullaney visited the Eagle's Nest, Hitler's ultra-private retreat, 4¾ miles from the fuehrer's official residence at Berchtesgaden and atop a 9,000 foot elevation. It is reached by an elevator in a shaft cut into solid rock. There Mullaney sat in Hitler's chair beside a wall that was all window.

$217 STOLEN FROM CASH BOX

Theft of $217 from a cash box in the office of Columbia college, 410 S. Michigan av., was reported to police yesterday by H. H. Hegner, secretary.

AUGUST BUILDING PERMIT VOLUME CLIMBS TO PEAK

Value of Homes Largest Since December, 1941

BY AL CHASE
[Real Estate Editor.]

Home building activity in the Chicago metropolitan area during August was the largest in dollar volume in any month since December, 1941, and building of all types exceeded any month since October, 1943, the monthly survey by Bell Savings and Loan association showed yesterday.

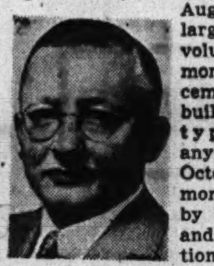

Arthur G. Erdmann

Residential construction planned in the suburbs was nearly four times as large as in August, 1944, both in number and value, and also showed a big gain over July, 1945. Permits were issued for 417 suburban homes to cost $2,554,320, compared with 125 for $665,548 in August, 1944, and 280 for $1,520,323 in July, 1945.

Cicero Leads in Activity

In the entire metropolitan area of Chicago, suburbs, and unincorporated areas in Cook, Du Page, Kane, and Lake counties permits were issued for 875 homes valued at $4,917,795. In August, 1944, the totals were 345 and $1,357,436, and in July, 1945, were 579 and $2,661,827.

Cicero led all suburbs in home construction last month with 155 permits for houses to cost $778,795. This was about half the number of homes reported by Chicago itself. Cicero's nearest suburban competitor was Westchester, with 32 homes valued at $215,900. Franklin Park was third with 25 homes at $125,000.

Diversified Plans Hailed

"Industrial construction might have been expected to slump because of the cancellation of war orders," said Arthur G. Erdmann, president of Bell Savings. "Instead, there actually was over a million dollars' worth reported for August.

"There also were reports of numerous business buildings, of new churches, public schools, and a hospital. In fact, the August reports showed a fine diversification of new construction such as might be expected in a year of normal business and prosperity. It looks like a fine start into the coming years of peace."

NEW INDUSTRIAL PARK TO OCCUPY 30 ACRES, ON NORTHWEST SIDE

Attractive landscaping and plant design will be incorporated in Chicago's newest manufacturing center, the Elston-Central Industrial district. This was announced yesterday by Thomas A. Munro of the Thomas A. Munro Industrial Properites, with offices in the Field building. Laid out like a park, with lawns and terraces, this new project will occupy 30 acres bounded by Elston, Central, Ardmore, and Bryn Mawr avs., the Milwaukee railroad and the forest preserve.

Types of business and plant design will be restricted in this new type of industrial park, Munro said. Negotiations have been completed with several companies for new and modern plants to be erected shortly. The companies will be announced later, he said.

Another northwest side tract has been placed on the market for industrial use. Herbert M. Lustig & Associates reported that seven acres of land on the east side of Kimball av. adjoining on the south the Addison-Kedzie development of the Clearing Industrial district, will be sold as factory sites.

'Before and After' Project in Elgin

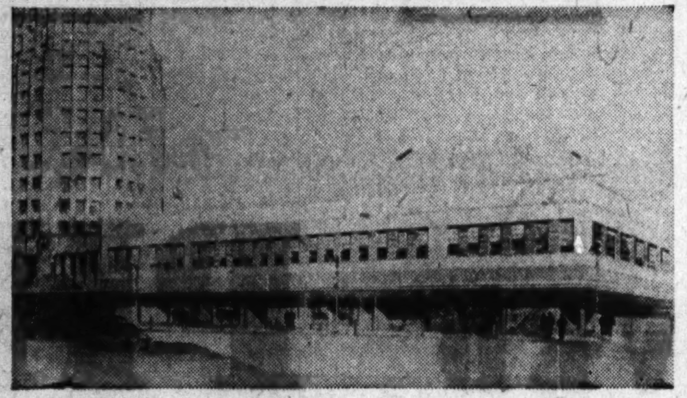

The Elgin Association of Commerce has started a campaign to modernize the city's downtown section. At the top is shown the west side of Douglas av., between Chicago st. and Highland av., as it now looks with one modern skyscraper, the 16 story Tower building, and five old business buildings. Below it is a drawing by Elmer Gylleck, Elgin architect, suggesting what a post-war "face lifting" could accomplish. If carried out, this would be a "pilot project" for improving other blocks.

Realty Miscellany

Chicago Title and Trust company, in connection with the reorganization of the treasurer's office, yesterday announced the transfer of L. D. McKendry, assistant vice president, to supervise the company's investments in real estate and real estate securities. He will have charge of the loop realty holdings of the company and will give particular attention to the development of the Conway building and 69 W. Washington st. McKendry has been manager of the real estate and mortgage departments for 12 years. He is succeeded by Kenneth L. Van Sickle, who has been on military leave since July, 1942.

L. D. McKendry

Members of the Northwest Real Estate board will give a dinner for George R. Hanson in the Graemere hotel Wednesday in recognition of his many years of service in the organization. He was a charter member and has been an officer of the board since it was organized. He was treasurer in 1924, secretary from 1926 to 1934; president in 1935, and then again was secretary until June of this year.

George R. Hanson

Roy Wenzlick, president of Real Estate Analysts, Inc., of St. Louis, will discuss real estate prospects at the first fall meeting of the Illinois chapter of the American Institute of Real Estate Appraisers tomorrow noon in the Palmer house.

Cyril R. Edwardes, active in Chicago real estate business for 25 years, has become underwriting supervisor on the Washington staff of the federal housing administration.

REBUILD NORTH SIDE RESIDENCE INTO NINE FLATS

A three story residence at 1425 Astor st. is being remodeled into apartments, it was announced yesterday. It contains 20 rooms and six baths, but when alterations are completed it will have nine apartments. L. R. Solomon & Associates is architect.

The house, built and for many years occupied by the late William D. Kerfoot, a leading real estate operator of a generation ago, was conveyed by its recent owner, Bruce Borland, to the American National Bank and Trust company as trustee for an undisclosed buyer. Revenue stamps on the deed indicated a price of $37,500. Helen Gately of Ross, Browne & Fleming was broker.

A $45,000 mortgage, due in 15 years with interest at 4½ per cent, was negotiated for the new owner by Dovenmuehle, Inc.

Subdividers Set Standards for Operating

Fifty Chicago real estate subdivision companies have formed the Chicago Metropolitan Land Developers' association, officials announced yesterday. Benjamin F. Bills of the Bills Realty, Inc., was elected president and Sol Spiegel of the Midland Development company, vice president. Other officers are: Secretary, Charles Cress of Green Valley Homes, Inc.; treasurer, J. D. Forbes of the Robert Bartlett Realty company

Benjamin F. Bills

The objects of the association are to maintain ethical practices in sales and to protect the public, particularly the returning veteran, from misrepresentation in advertising or by salesmen, said Bills.

Directors of the organization, in addition to the officers, are Earl T. Chalberg of A. T. McIntosh & Co., Grover C. Elmore of Elmore Real Estate Improvement company, N. O. Shively of Westfield Homes, Inc., Mark Horwitz of National Mortgage and Investment company, and Matt Simmons of La Salle Home Builders.

Figures for the Week

COUNTY TRANSFERS

	No.	Amount
Last week	1,358	$ 770,002
Same week last year	1,400	1,660,186
COUNTY TRUST DEEDS, MORTGAGES		
Last week	999	7,486,675
Same week last year	992	6,194,100
BUILDING PERMITS		
Last week in Chicago	146	1,371,951
Same week last year, Chgo.	88	1,139,852
In unincorp. areas, county	65	164,325
Same week last year, county	48	15,852

BIG NORTH SIDE FLAT PROJECT IS CONTEMPLATED

A large apartment project to cover two square blocks in the Rogers Park area is under consideration by Chicago interests, Sherwood D. Steele of Ross, Browne & Fleming, disclosed yesterday.

He said the 9-1/5 acres of vacant land along Sheridan rd., between Greenleaf and Touhy avs., and extending east to the lake, have been placed on the market for Arthur J. Divine, trustee. The sale price is $400,000, or at the rate of $1 per square foot.

Preliminary sketches of walkup apartment buildings to cover the area have been made. Tentative plans call for three, four and five room units. Other interests also have the property under consideration, Steele said. The land has been in the Divine family for many years.

Yank Builds Big Telescope Out of Scraps in Spare Time

Pvt. Richard Mead, 20, a member of the duty personnel at Vaughan General hospital, near Maywood, yesterday displayed a 200 pound eight inch reflector type telescope he constructed in his spare time during the last four months.

As proof of the instrument's efficiency, Mead asserted he has seen craters on the moon, the four satellites of Jupiter, and has been able to separate double stars.

"I can even see the individual rivets on the Hines hospital water tank two blocks away," Mead said.

Made of Odds and Ends

Using odds and ends which he either purchased or gathered from a scrap pile, Mead completed the intricate mechanism after working four or five hours a night, three nights a week. He had the assistance of F. W. Schlesinger, director of Adler planetarium; J. Madison Showalter, president of the Burnham Astronomical society, and occupational therapy workers at the hospital.

Heart of the telescope is an eight inch mirror, 1¼ inches thick. Sections of its surface were tested to hundredths of an inch for radius of curvature.

Polishing Is Big Job

Polishing the reflector required 15 hours, plus an additional 30 hours for testing. Tests were so precise that two or three minutes polishing were readily detectible.

Mead, a son of Mrs. Starling Mead, Richwood, O., said he got the idea for the telescope when a former schoolmate made one. Mead was a freshman at Ohio Wesleyan university when he entered the army in June, 1943.

AJAX
Dee Dee Tee
THE MIRACLE INSECT KILLER
Contains Original DDT Pleasingly Scented
Quick Action—Prolonged Action
THE BEST COSTS SO LITTLE
Liquid Spray for household use .85c pt.
Powder for use out-of-doors .35c lb.
TAKE THIS AD TO YOUR DEALER
AJAX PRODUCTS, INC.
176 W. Adams St. Chicago 3
CEntral 6911

Only Weather-Seal
Combination Storm Windows and Screens
Have the Interlock Grip!

Try the Interlock grip illustrated above . . . note how tight and snug the two hands are interlocked. This is the identical principle of the famous Weather-Seal Interlock construction. This exclusive Interlock provides a permanent air-tight seal between the interchangeable windows and the outside window frames. Every part of the window is tightly and firmly interlocked. Cold-air drafts are completely eliminated resulting in fuel savings up to 35%. Weather-Seal combination storm windows and summer screens are a lifetime investment that actually pays for itself. For greater comfort, and year 'round cleanliness . . . make sure you get Weather-Seal with the exclusive Interlock.

Weather Seal
INTERCHANGEABLE WINTER WINDOWS AND SUMMER SCREENS
with Exclusive Interlock Construction
Call Austin 0442 / Euclid 4600 for a demonstration and free estimate
530 North Blvd., Oak Park, Ill.
OPEN SUNDAYS

BUILDING SPECIALISTS
• Garages • Poultry Houses
• Farm Buildings • Cottages
UNION-BUILT INSULATED GARAGES
Built on your own lot, piece by piece, solidly as a home.
Give your car year round protection in a well-built garage.
Nothing Down $5 Per Month
THREE YEARS TO PAY
POULTRY HOUSES built to your specifications with sturdy lumber throughout
No Down Payment $5 Per Mo.
All 3 Yards OPEN SUNDAY 10 A. M. TO 3 P. M.
We Build in MICHIGAN & INDIANA
Work by Expert Union Labor
CAPITOL LUMBER CO. 8200 W. GRAND AVE. LAChawanna 9833
CITY Bldg. & Lbr. Co. 2301 S. PULASKI RD. Across Street Hawthorne Post Office LAWndale 3010
LIBERTY LUMBER CO. 7339 S. STONY ISLAND HYDe Park 1726

BRICK GARAGES
No Priorities Needed
Built complete! Nothing down! 1 to 3 years to pay!
One transaction covers everything. Free estimates, free plans and financing. Phone or write today. Our man will call, day or evening.
NATIONAL IMPROVEMENT CO.
1747 W. Madison St.
Haymarket 0953

SAGGING FLOORS
Corrected By The
ADJUSTA-POST SYSTEM
Old, weak, rotted basement posts replaced by Adjusta-Posts
• Beams replaced or reinforced where needed
• Steel column cut to fit
• Built-in, steel lifting unit—House brought back to level *slowly*
• Concrete footing
F.H.A. terms—18 months to pay. Our Engineers will call—No obligation.
ADJUSTA-POST (Patented)
Phone KEYstone 7470
ADJUSTA-POST COMPANY
3001 IRVING PARK ROAD
CHICAGO (18), ILLINOIS

Bring your New-Home plans down to earth.. choose your Ideal Home-Site in Lovely
PALANOIS PARK Now!

Oversize lots in old suburb ready for builder priced at only
$100 more than cost of improvements alone!
Only $850
* Including sewer, walks, water already in; also hard roads.
* As little as $10 a month after down payment!
HERE is your perfect building site! As large as 60x188 feet of rolling land in established community just 40 minutes from the Loop. Country freedom only 4 blocks from schools, stores, churches, movies, train and bus stations. Scores of homes already here; you'll love it! And what a bargain, at today's price!
ARTHUR T. McINTOSH & CO
160 N. La Salle St., Chicago 1
FRA. 2040—Prop. Off. PALATINE 229
Send me, without obligation, details on Palanois Park.
Name
Address
Town
COME OUT AND CHOOSE YOUR BARGAIN Today
*DRIVE OUT Northwest Highway (Rt. 14) to property office at corner of Northwest Hy. and Palatine Road (Chicago Ave.) in Palatine.
*TAKE TRAIN—Chicago and Northwestern—to Palatine; walk east 4 blocks to property office at corner of Chicago Ave. and Northwest Highway.
Write for full facts without obligation . . . send coupon now

Mandel's

MONDAY STORE HOURS, NOON TO 9 P. M.

It's not just talk anymore...
it's here to **see**...to **examine**...to **buy**

THE NEW IMPROVED PIPER CUB

Specifications:

Length Overall	22'4½"
Height Overall	6'8"
Wing Span	35'2½"
Weight Empty	680 lbs.
Baggage Capacity	20 lbs.
Engine	65 Horse Power
Cruising Range	206 miles
Design Level Flying Speed	90 mph.
Gliding Ratio	10 to 1
Landing Speed	38 mph.
Absolute Ceiling (solo)	14,000 ft.
Gas Consumption	4 gal. per hr.
Gas Tank Capacity	12 gallons

come in and meet

DWIGHT MORROW

famous flying instructor,

known to thousands of Chicagoans. He instructed many famous pilots of World War I. He instructed cadets in World War II. And in between, he instructed civilians—and acquired upwards of 11,000 flying hours! He is a most conservative flyer and teacher . . . with a remarkable record of safety. He's an authority on airplanes, and available for your flying instruction. There will be a qualified woman flyer here, also, to answer your questions, or give you the information gained from her flying experience.

Ask about

Free Flying Instruction

Eight hours of free basic instruction are given with the purchase of a Piper Cub.

Mandel's . . . first department store in America to offer the Piper Cub plane to the public

Once again, Mandel's is first with the new! This time, it's the Piper Cub Plane . . . right out of the family's post-war plan list into your daily life! The same Piper Cub that the G. I.s call "Grasshoppers," because they're so light, make such speedy jumps, and land so easily in small areas. New, improved models of the Piper Cubs that were favorites with private flyers before the war . . . and that did such outstanding jobs with the Service. You may have one soon! These light 2-seater planes land safely at low speeds. They land easily and take off from small, restricted areas. They're simple to operate . . . and economical to maintain. The Piper Cub is the perfect answer to your transportation problem for quick trips, for business, and for pleasure. Come to the Seventh Floor, Wabash, tomorrow, and place your order for Spring Delivery.

Complete, ready to fly

$2,010

plus delivery charge from Lockhaven, Pa.

deferred payments may be arranged

the coming air age . . . what will it mean?

Landing Facilities Increase

America has gone air-minded, and to keep up with this newest transportation means, landing strips and small airports are increasing in number and accessibility all over the country.

Double Your Fun-Time

Fly right out-of-this-world into vacation spots with practically no loss of time en route. Save every precious moment for the healthful, relaxing holiday you've earned. Fly in your Piper Cub!

Business Trips Speed Up

No spot is too far away for a quick business trip . . . new territories are open for you . . . at a saving of time and money. Expand your business . . . a minimum of time lost from your office!

Landing Field on Farms

Your own hangar in your own field! The smart farmer parks his plane beside his door . . . uses it to bring perishables or needed supplies from the city . . . dust his crops in minutes instead of hours!

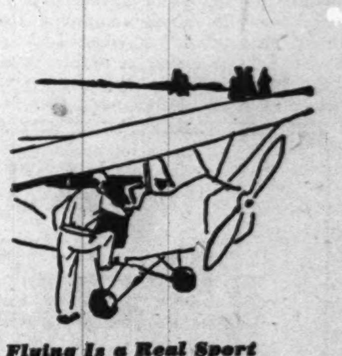

Flying Is a Real Sport

Ask any enthusiast . . . and an enthusiast is apt to be anyone who has flown even once . . . and he'll tell you there's nothing like the thrill of flying . . . a thrill that doubles when you own your own plane!

MANDEL BROTHERS

For Faster Service
3 Tribune Phone Numbers
SUPerior 0200 Public Information Service
SUPerior 0260 Sports Bulletin Service
SUPerior 0100 Want Ads—General Business

Chicago Sunday Tribune
THE WORLD'S GREATEST NEWSPAPER

SECTION TWO
SPORTS ★ MARKETS
Sept. 16, 1945

CARDS WIN, 3-1; CUBS BEAT DODGERS, 7-6

TIGERS WHIP SENATORS TWICE; LEAD BY 2½ GAMES

DETROIT BATS BLAST 7-4 AND 7-3 DECISIONS

York Hits a Homer, Cramer a Triple

BY IRVING VAUGHAN

[Chicago Tribune Press Service]

Washington, D. C., Sept. 15—The Detroit Tigers today tossed off the Senators' pennant challenge not once but twice, each time showing they had the punch at the critical moments.

First they bowled over the local second placers by 7 to 4 and then did it by 7 to 3 before 22,949 customers, who became very unhappy about their favorites dropping two and one half games behind the pacemakers.

A little of everything went into the two battles that left the Senators' pennant hopes hanging by a well-worn thread. The two starting pitchers in the first game—Hal Newhouser and Dutch Leonard—went away because of arm distress. The game itself was held up one hour and six minutes by rain, the club making no provision for putting its tarpaulin to use. And along with Diz Trout's 18th success in the second battle there were such individual contributions as a triple by Doc Cramer that just about decided the first game and a tremendous homer by Rudy York that launched the Tigers on a scoring spree in the twilight engafement.

Pitchers Get a Workout

After Newhouser had southpawed only one inning in the first game, and Leonard had given up in the next inning under a pressure of hits and arm pains, each team employed two more mound workers. The Senators knocked John Overmire into the ash heap with a four run sixth that tied the score, George Caster, a recent pickup finishing. The Tigers did the same for Alex Carrasquel in the seventh inning.

Trout's job in the second game started with a 2 run first inning and his mates, due to their inability to fathom Mickey Haefner, did nothing about Dizzy's discomfiture during the first five innings. But they nailed the little man with 3 runs in the sixth, taking a 1 run lead that Trout permitted to settle back into a tie in the same inning. Then the Tigers, helped by one of Jimmy Outlaw's four hits, went into a 1 run lead in the eighth and in the ninth turned the thing into a farce with 3 runs, 2 of which blossomed from an error.

Outlaw Is Just Tough

The 3 to 3 deadlock began to be lifted from Trout's shoulders when Outlaw singled to open the eighth. Bob Maier singled him to third and he scored on a fly by Paul Richards. This run quickly lost its impotence after Skeeter Webb led off in the ninth with a single, going to second on Cramer's bunt. York was purposely passed and, after Roy Cullenbine had popped out, Outlaw singled to right. Buddy Lewis let the ball roll to the fence, giving York and Outlaw time to follow Webb across the plate.

After all the extra activity caused by the home club's lack of foresight play was resumed with York, who was at bat at the start of the second inning of the first game when the rain came, drew a pass off Leonard, and it was while this pass was in the making that the Senators' knuckle ball veteran began to complain of his arm. Cullenbine tapped the ball a bit to the right of the plate and it rolled foul, but suddenly changed its course and went back to fair territory. Kuhel pounced on it, but left first base uncovered and Cullenbine got a hit.

Maier Comes Thru

Outlaw tried to sacrifice, but forced York at third. Maier shot a single to left and Cullenbine skipped in with the first run. Richards singled to left to score Outlaw and put Maier on third. Knowing that Newhouser would be unable to continue, Boss O'Neill sent up the ailing Hank Greenberg as a pinch hitter, but the power specialist

[Continued on next page, column 1]

Major Leagues

NATIONAL LEAGUE

	W.	L.	Pct.	G.B.
CHICAGO	88	52	.629	....
St. Louis	85	55	.607	3
Brooklyn	78	62	.557	10
Pittsburgh	79	66	.545	OUT
New York	75	67	.528	OUT
Boston	59	81	.421	OUT
Cincinnati	58	82	.414	OUT
Philadelphia	43	100	.301	OUT

YESTERDAY'S RESULTS

Brooklyn ....12- 6; Chicago 5- 7
St. Louis ....3; Philadelphia ....1.
Cincinnati .... 2; Boston 0
New York .... 9; Pittsburgh 5

DOUBLE HEADERS TODAY

Brooklyn at Chicago. Boston at Cincinnati.
New York at Pittsburgh. Phila. at St. Louis.

AMERICAN LEAGUE

	W.	L.	Pct.	G.B.
Detroit	84	59	.587	....
Washington	83	63	.568	2½
St. Louis	75	67	.528	8½
New York	73	67	.521	9½
Cleveland	67	69	.493	13½
CHICAGO	68	74	.479	OUT
Boston	66	76	.465	OUT
Philadelphia	50	91	.355	OUT

YESTERDAY'S RESULTS

Philadelphia .... 6; Cleveland 2
[Second game postponed; rain]
New York ....7-3; St. Louis 4-8
Detroit ....7-7; Washington 4-3
Chicago at Boston; rain.

DOUBLE HEADERS TODAY

Chicago at Boston. Detroit at Washington.
St. Louis at New York. Cleveland at Phila.

TWO PENNANT RACES—CLOSE ONES FOR CUB; CHEER FOR TIGERS

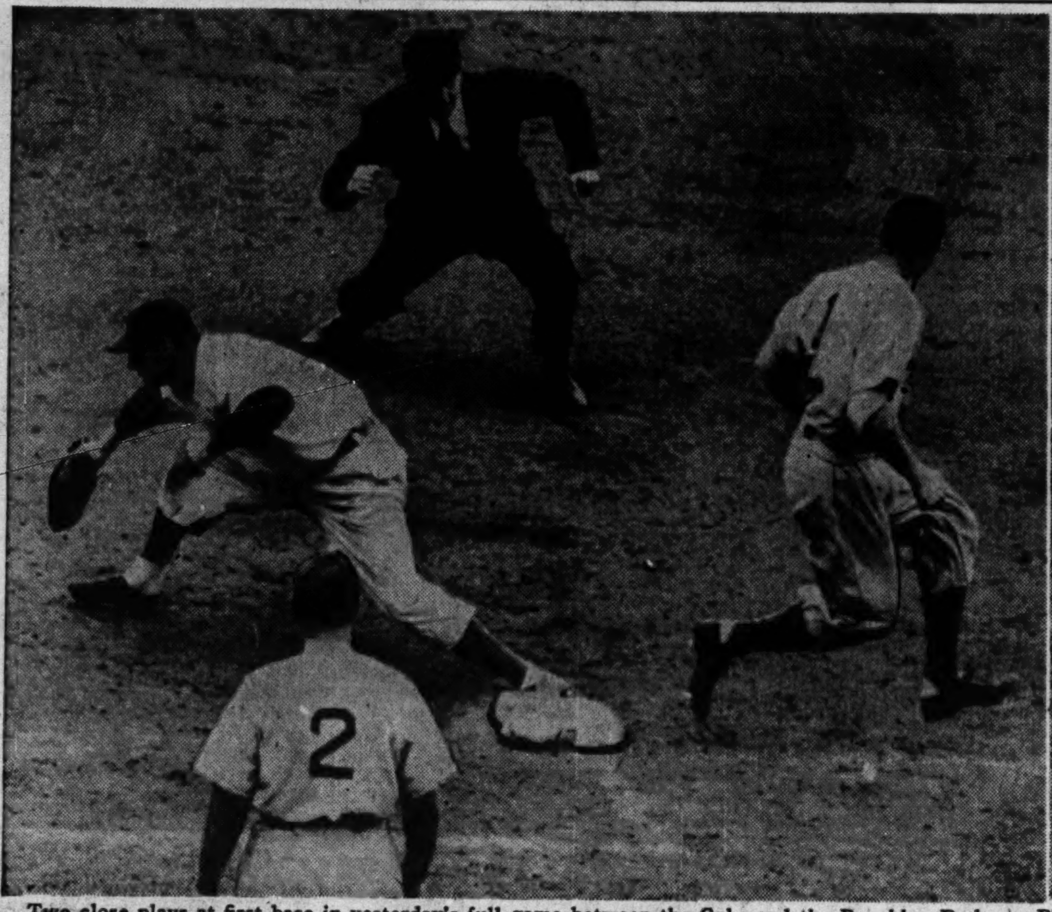

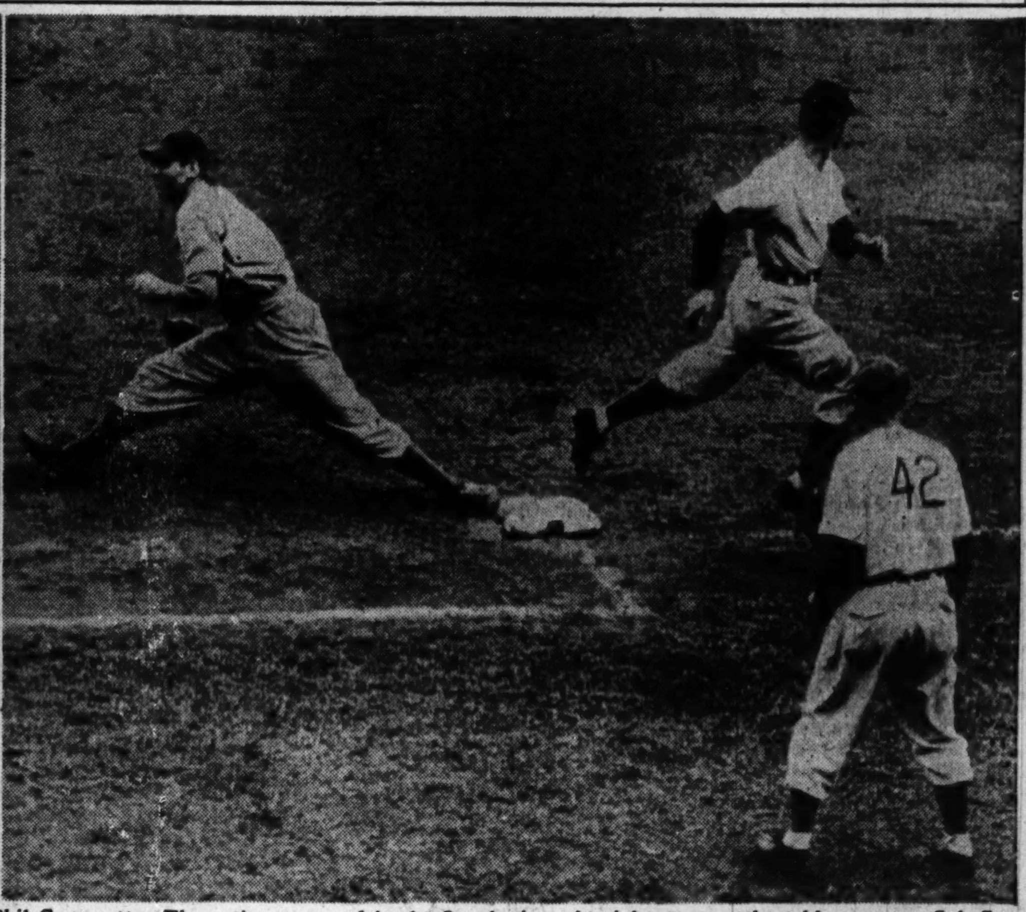

Two close plays at first base in yesterday's full game between the Cubs and the Brooklyn Dodgers in Wrigley field. At left, Leo Durocher (2) and Umpire Babe Pinelli watch Mike Sandlock, Dodgers' catcher, arrive at first too late to beat the throw from Cub Catcher Paul Gillespie to First Baseman Phil Cavarretta. The action occurred in the first inning. At right, to turn the tables, we see Cub Center Fielder Andy Pafko arriving too late at first base in the second inning. First Baseman Ed Stevens has already caught the ball thrown by Shortstop Tom Brown. Cub Coach Roy Johnson watches.

TENINGA STARS IN MICHIGAN'S 27-2 VICTORY OVER GREAT LAKES

BY WILFRID SMITH

[Chicago Tribune Press Service]

Ann Arbor, Mich., Sept. 15—The first eight plays this afternoon decided the opening football game of the season which matched Great Lakes Naval Training station and the University of Michigan here in the Wolverines' stadium.

Michigan covered 80 yards on these plays for an initial touchdown and with this advantage moved steadily ahead to compile a 27 to 2 victory.

More than 25,000 saw the opening contest which followed prediction not only in result but in the numerous errors committed by the inexperienced contestants. Despite a score of penalties, most of them for offside, Michigan at times showed flashes of coherent action. There was no doubt at any time that in Walter Teninga, freshman from Chicago, Michigan has a ball carrier of great promise.

Teninga Opens Scoring Drive

Teninga, opening the first scoring drive with a 13 yard pass to Ed McNeill, contributed a 29 yard sprint around defensive left end, and then threw the touchdown pass to McNeill from Great Lakes' 9 yard line. Capt. Joe Ponsetto added the point by placement. Before the first period ended, Michigan was in front by virtue of another pass, this from Ponsetto to McNeill for 57 yards.

In the last quarter Michigan added touchdowns on marches of 75 and 43 yards.

Ponsetto, who unquestionably holds the key to Michigan's season because of his experience as field general, directed the Wolverines' opening assault. After the Blue-Jackets' kickoff, which went in to the end zone for a touchback, Teninga threw on first down to McNeill for 13 yards. Warren Bentz, starting right half, plunged for 4 yards and then Teninga swept around defensive left end after taking a lateral from Ponsetto for a first down in midfield.

Teninga Makes Brilliant Run

Dan Dworsky, freshman full back, hit the line on a spin play for 2 yards. Bentz swept defensive right end for five and then came Teninga's most brilliant open field run of the contest. With a lateral he got outside of the Bluejackets' left end and with aid of a sharp block by Dworsky, raced to Great Lakes' 14 yard line.

Great Lakes was offside on the next play after which Teninga passed to McNeill at the goal line for the score and Ponsetto converted.

Great Lakes counter-attacked immediately but when this failed, it was apparent that the result would be dictated by Michigan.

Michigan Halts Threat

Frank Aschenbrenner, former Marquette half back, returned Ponsetto's kick-off 17 yards to his own 36 yard line. After George Terlep sneaked thru center for 4 yards, Marion Motley, husky Negro full back from the University of Nevada, broke loose around Michigan's right flank to the Wolverines' 8 yard line.

Here was the chance to tie the score but altho Bob Sullivan got 6 yards on the first play, Michigan held for downs. On the last of Great Lakes' failures nine Wolverines were jammed into the line. Michigan took over with the ball inches from the scoring zone.

Ponsetto called a rushing play but Dworsky fumbled. Ponsetto won the race for the free ball and thus his safety scored the only points for Great Lakes.

Ponsetto kicked off from his 20 yard line and when Great Lakes was forced to punt, Michigan started its second scoring drive on its 27 yard stripe.

Teninga's pass on second down, his third consecutive completion of the game, was caught by Donovan Hershberger for a 20 yard gain. Despite a 15 yard penalty on the Wolverines for pushing, Jim Foltz, substituting for Dworsky, broke away to Great Lakes' 45. Again, Michigan lost 15 yards for holding. Teninga rammed into the line for 3 yards and then Ponsetto, from T formation, came back to throw to McNeill, who took the ball over the head of Bill Bye, defensive half back, and ran down the east side line to score. The play covered 57 yards. Ponsetto's placement gave Michigan its 14 to 2 lead after only 16 plays from scrimmage.

Sailors Gain Statistical Advantage

Staticticaly, Great Lakes had the advantage in the scoreless second period, but the Bluejackets' only serious threat was stopped after reaching Michigan's 16 yard line. Motley, Sullivan and Terlep were Great Lakes' principal workmen. Motley was removed in the third quarter after he suffered a cut heel when he collided with one of his own men.

Michigan started its third touchdown drive late in the third period after Aschenbrenner punted out on the Wolverines' 25 yard line. Henry Fonde, now at right half back, first cracked the Bluejackets' de-

[Continued on next page, column 6]

1945 Kick-Off

MICHIGAN [27]		GREAT LAKES [2]
Hershberger	L. E.	Jesko
G. Johnson	L. T.	Stall
Tomasi	L. G.	Foley
Watts	C.	Wilkins
Lintol	R. G.	Bland
Hinton	R. T.	Widseth Kane
McNeill	R. E.	O'Connor
Ponsetto	Q. B.	Terlep
Teninga	L. H.	Sullivan
Bentz	R. H.	Aschenbrenner
Dworsky	F. B.	Motley

Michigan	14	0	0	13	—27
Gt. Lakes	2	0	0	0	— 2

Touchdowns—McNeill 2; Teninga, Yerges.
Points after touchdowns—Ponsetto 2; Callahan.
Safety—Ponsetto.
SUBSTITUTIONS—MICHIGAN: Ends, Grenkoski, Brunsting, Swanson, Youngblood; tackles, Prashaw, Callahan, Johnson, Hinton, Pratt, Johnson; guards, Wilkins, Soboleski, Tomasi, Lintol, Freihofer, Smither, Weyer, Nakamura; centers, Kavanaugh, Momsen, Anderson; backs, Yerges, Doty, Hunter, Weisenburger, Coleman, Fonde, Elliott, Foltz, Chiames, Ott, Muelder.
GREAT LAKES: Ends, Baker, Jones, Grant, Bailey; tackles, Wendt, Widseth, Sinofsky; guards, Lamoure, Harvey; centers, Adair, Alban; backs, Ottele, Salvator, Parker, Byler, Bye, Chandler, Deere, Nadherny, McCleary.
Referee—Mike Layden [Notre Dame]. Umlinesman—Sterling Logault [Illinois]. Field judge—Bernard Darling [Beloit]. Coaches—Lt. [j. g.] Paul Brown, Great Lakes; H. O. [Fritz] Crisler Michigan.

THEY'RE GOING FAST!

The demand for the Eighth Annual In the Wake of the News Book is terrific. An early sellout is imminent. If you want to be sure of your copy, go to your newsdealer, book seller, or one of the Tribune Public Service offices, 1 S. Dearborn st., and Tribune Tower, without delay. Address mail orders to 1 S. Dearborn st. The prices: Over the counter, 25 cents; by mail, 30 cents; for direct overseas mailing, 40 cents. Don't miss the

IN THE WAKE OF THE NEWS BOOK

Rudy York (left), Tigers' infielder; Jimmy Outlaw (center), outfielder, both of whom scored in yesterday's second Detroit victory over the Washington Senators in Washington, and Pitcher Trout, grinning happily in locker room after their 7 to 3 triumph.
[Associated Press Wirephoto]

BUSHER BREAKS EARNINGS MARK OF TOP FLIGHT

Los Angeles, Cal., Sept. 15 (AP)—Busher, Louis B. Mayer's sensational little racer, altho beaten a neck by Quick Reward, today became the greatest money winning filly of all time by finishing second in the Will Rogers mile.

The $6,000 place money brought Busher's total earnings to $276,120, $220 more than Top Flight's previous filly high of $275,900.

War Allies Is Third

Quick Reward, Norman W. Church's strapping colt, took the lead at the three-quarter mark and held on gamely, as Busher, ridden by Johnny Longden, and War Allies of the Armstrong stable, challenged in the stretch. War Allies was third, a neck behind Busher. Valdina Streak was fourth.

Quick Reward, with Jockey Tony Skoronski up, was clocked in 1:37 3-5 and paid $36.80, $7.30 and $4.50. The winner's share was $19,570 of the $25,000 added purse.

Busher, the 2-5 favorite, paid $2.70 and $2.50. War Allies returned $3.80 for show.

Quick Reward carried only 112 pounds to Busher's top weight of 123.

Interference Claimed

Jockey Longden claimed Busher was interfered with by Quick Reward at the three-eighths pole, but after an inquiry the judges disallowed the protest.

Busher had no apologies. She broke fifth from the starting gate and improved her position steadily, but could not close Quick Reward's lead in the stretch battle. War Allies, the early leader, fell back for two furlongs after the half and then came fast to save the show.

A field of 14 3 year olds, including Best Effort, Sea Swallow, Son of Chance, Mediterranean, Double F. F., Checkerhall, Man o'Glory, Cracks, Misty Fox, and Devil's Slide ran. Bymeabond, Busher's conqueror in the Santa Anita Derby, was scratched.

Fighting Step Wins Feature at Hawthorne

BY MAURICE SHEVLIN

Fighting Step won the 12th running of the Autumn handicap at Hawthorne yesterday just like the crowd of 24,170 thought he would in establishing him a 4 to 5 favorite. The Murlogg farm colorbearer, ridden by Georgie South, scored by four lengths over B. J. Bax's Sigma Kappa, a 75 to 1 shot in the field of 13. Happy Hour Farm's Devalue, coupled with Espino Gold in the field, was third.

The pari-mutuel handle of $1,630,-273, on the nine race card established a new record for Hawthorne and also exceeded the Lincoln Fields mark of $1,586,718 set on Memorial day this year at Hawthorne. Hawthorne's previous high was $1,301,-814 recorded last Saturday.

Sigma Kappa Returns $37.40

The 3 year old son of Fighting Fox, with the $50,000 American Derby and two other victories to his credit in his preceding three races, ran his earnings for the year to $102,225 for Mrs. Robert J. Murphy and her daughter, Susan Kellogg, of Evansville, Ind. To his backers he returned $3.60, $3.20, and $2.80 in the mutuels.

Sigma Kappa, a contender all the way under a fine ride by Willie Gillespie, rewarded her supporters with $37.40 to place and $20.60 to show. Devalue, surprise winner of the $50,000 Stars and Stripes handicap at Washington Park paid $7.60 to show. Fighting Step's time of

[Continued on page 4, column 2]

College Football

YESTERDAY'S RESULTS

Michigan, 27; Great Lakes, 2.
Swarthmore, 13; Ursinus, 6.
Melville, R. I., 32; Worcester Tech, 0.
Tufts, 14; Coast Guard academy, 6.
Rensselaer Poly, 12; Middlebury, 6.
Oberlin, 27; Rochester, 12.
Ohio Wesleyan, 46; Denison, 0.
Baylor, 40; Blackland Army Air Field, 0.
Air Transport Command, 13; Fort Pierce, 10.
Dubuque, 27; St. Mary's, 0.
Brown, 5; Worcester Tech, 3.
E. Kentucky Teachers, 19; Indiana State, 12.

ALL-STAR PUBLIC LINKS CROWN IS AT STAKE TODAY

BY CHARLES BARTLETT

The second annual All-Star public links tournament sponsored by THE TRIBUNE and the Chicago park district will be decided today in an 18 hole medal play round over the Jackson park course. Six of the seven golfers involved in the finals of the 1945 city, county, midwest, and C. D. G. A. public links events for this season will tee off at noon.

The cast of this year's finalists includes Dante Vicini of Ottawa, winner of the county and midwest championships; Charles [Chick] Evans of Edgewater, victor in the city show for the second consecutive year; Lou Esposito of Columbus park, winner last Sunday of the inaugural C. D. G. A. public links tournament, and the following runners-up—Earl Liff of Twin Orchard, midwest; Larry Kraay of Burnham Woods, city, and Alex Kameczura of Mid-City, C. D. G. A. public links. Capt. Dene Zahn Jr., the army veteran who was runner-up to Vicini for the county crown, will be unable to compete, having left for a visit in California.

Tribune Awards for Leaders

The first and second low scores in today's round will receive trophies presented by THE TRIBUNE.

Vicini and Liff became the first to qualify for this event when they went to the final of the midwest amateur, with Dante winning the crown from Earl, 3 and 1, over Lincoln park's Waveland layout on July 14. Nearly a month later, Evans won his fifth city championship at the age of 55 with a 2 and 1 decision over Kraay in Jackson park on Aug. 11. Vinici then scored his second title triumph of the season when he defeated Capt. Zahn, 4 and 2, in the Aug. 18 county final at Columbus park. The fourth champion to enter the lists was Esposito, who won a 5 and 4 bout from Kameczura in the

[Continued on next page, column 2]

BRECHEEN HOLDS PHILS TO 5 HITS; CARDS WIN, 3 TO 1

St. Louis, Mo., Sept. 15 (AP)—The St. Louis Cardinals shaved the margin between them and the pace setting Chicago Cubs to three games tonight by defeating the Philadelphia Phillies, 3 to 1, in the opener of a four game series in Sportsmans park.

Harry Brecheen, yielding only five hits, pitched his 13th victory of the season. The losing pitcher was Charley Schanz, who was touched for eight hits in seven innings before Anton Karl succeeded him.

The world champions broke up the scoreless game in the fourth inning when Ray Sanders and Marty Marion tallied, the Cards getting a double and two singles.

In the seventh the Cardinals added one more. Al Schoendienst singled, went to third on Fred Daniels' throw past second, and scored on a double play.

The Phils escaped a shutout in the ninth. Ben Chapman, Phillies centerfielder, singled to center. Jimmy Foxx then grounded to Marion who fumbled and Chapman stopped at second. He went home on a long fly ball.

Philadelphia	Ab	H	P	A	St. Louis	Ab	H	P	A
Daniels,2b	4	0	1	3	Schoen'nst,lf	4	1	0	0
Chapman,cf	4	2	2	0	Hopp,rf	4	0	2	0
Foxx,1b	4	0	9	1	Adams,cf	2	0	2	0
Triplett,lf	4	0	0	0	Kurowski,3b	4	0	0	4
Seminick,c	2	0	2	1	Sanders,1b	4	4	12	1
Powell,rf	4	0	2	0	Verban,2b	3	1	5	1
Antonelli,3b	3	2	2	2	Marion,ss	4	1	0	6
Mott,ss	3	0	4	2	Rice,c	3	1	5	1
Schanz,p	2	1	2	1	Brecheen,p	4	1	1	1
Karl,p	0	0	0	1					
	*31	5	24	11		32	9	27	14

*Picciuto batted for Schanz in eighth.

Philadelphia	000	000	001	—1
St. Louis	000	200	10*	—3

Runs—Philadelphia: Chapman; St. Louis: Schoendienist, Sanders, Marion. Errors—Mott, Daniels, Marion. Runs batted in—Marion, Brecheen, Seminick. Two base hit—Sanders. Sacrifice—Verban. Double plays—Marion to Verban to Sanders; Mott to Daniels to Foxx. Left on bases—Philadelphia, 5; St. Louis, 9. Bases on balls—Schanz, 2; Karl, 1; Brecheen, 1. Struck out—Schanz, 2; Brecheen, 5. Hits—Schanz, 8 in 7 innings; Karl, 1 in 1. Hit by pitcher—Brecheen [Seminick]. Losing pitcher—Schanz. Umpires—Reardon, Jorda, and Henline. Time—1:46. Paid attendance—4,604.

PROBABLE MAJOR LEAGUE PITCHERS IN GAMES TODAY

New York, Sept. 15 (AP)—Probable pitchers for tomorrow's major league doubleheaders with won and lost records:

AMERICAN LEAGUE.

St. Louis at New York—Shirley [4-12] and Muncrief [12-3] vs. Bonham [7-10] and Chandler [0-1].

Chicago at Boston—Lee [14-11] and Caldwell [6-7] vs. Heflin [3-9] and Ferris [21-8].

Detroit at Washington—Newhouser [22-8] and Benton [12-6] vs. Niggeling [7-11] and Wolff [18-10].

Cleveland at Philadelphia—Center [6-2] and Gromek [16-9] vs. Newsom [8-18] and Knerr [4-11].

NATIONAL LEAGUE

New York at Pittsburgh—Brewer [6-5] and Maglie [5-2] vs. Gables [11-5] and Beck [8-4].

Brooklyn at Chicago—Herring [6-3] and Branca [3-5] vs. Wyse [19-10] and Prim [12-7].

Boston at Cincinnati—Logan [6-11] and Lee [8-9] vs. Bowman [11-10] and Kennedy [5-14].

Philadelphia at St. Louis—Barrett [7-19] and Mauney [5-9] or Sproull [4-10] vs. Burkhardt [16-7] and Jurisich [2-3].

3 COLLECT ON $2,706 DOUBLE AT FAIRMOUNT

Collinsville, Ill., Sept. 15 (AP)—Three fans who held tickets on winning horses in the daily double at Fairmount race track today each collected $2,706 for $2, the second highest daily double paid in the track's history.

Liberty Jr. captured the first race at 6 furlongs to pay $62.20, $21, and $8.60. Lumber King won the second event at 6 furlongs for a pay-off of $57.20, $26.40, $12.60.

CHICAGO HOLDS 3 GAME LEAD, WITH 14 TO GO

Prim, Wyse to Face Brooklyn Today

IF—

THE Cubs lead the second place Cardinals by three games, with both having 14 to play, including five against each other. These five are the key to the National league race.

If the Cubs win two of five from the Cards and win only five of their other nine games the Cards would have to win eight of their remaining nine to take the pennant. The final standing then would be:

St. Louis	96	58	.623
Chicago	95	59	.617

The Cubs could all but assure themselves of the flag by taking three of five from the Cards. Then, by winning only four of its nine other games, Chicago would force St. Louis to sweep its nine to win the pennant. In this case the final standing would be the same as above. Remaining games:

Cubs—against Brooklyn, 3; Pittsburgh, 4; Cincinnati, 2; St. Louis, 5.

Cards—against Philadelphia, 3; Cincinnati, 5; Chicago, 5; Pittsburgh, 1.

BY EDWARD BURNS

Five runs in the seventh inning yesterday proved just enough to give the Cubs a 7 to 6 victory in a feverish game with the Dodgers in Wrigley field. It came after the Cubs, at long last, had been charged with a 12 to 5 loss after a one inning curtain-raiser which completed the game suspended after eight innings on July 20, with the Dodgers leading, 10 to 4.

Despite a wintry setting there was much sweating by Cub partisans before and after the big seventh. The Cubs were trailing, 3 to 0, going into their end of the third inning, then 3 to 1 going into sixth inning and 4 to 2 as the victorious seventh got under way.

The five runs the Cubs made in the seventh effected a 7 to 4 ratio which seemed like more than an adequate lead. But the Dodgers turned on the heat with four hits and two runs in the ninth, and had the tying run on second, the potential winning one on first, when Claude Passeau, third Cub pitcher, struck out Pinch Batter Babe Herman to end the game.

Cubs Near 1938 Winning Mark

The success, the 12th over the Dodgers in 19 decisions, lifted the Cub's victory for the season to 88 games, one fewer than the total with which they won their last pennant in 1938. The belated entry on the suspended game lifted the Chicagoans' loss total to 52.

When the Cardinals beat the Phils last night in St. Louis, the Cubs' lead became three games, with each having 14 games left to play.

The pitchers this afternoon for the Cubs will be Ray Prim and Hank Wyse, for the Dodgers, Ralph Branca and Art Herring.

And now for the details of yesterday's game.

Hank Borowy, who failed to finish for the first time in his 11 starts as a Cub, started off by walking Eddie Stanky, who promptly dashed to third on a single by Goody Rosen. Augie Galan forced Rosen, Stanky scoring. Dixie Walker walked, but Ed Stevens flied to Harry Lowrey and Stan Bordagaray forced Walker.

Pafko Pulls One Down

With two out in the third, Galan walked and Walker was safe when his grounder got away from Lennie Merullo. Stevens walked, loading the bases. Bordagaray then blooped a single over Phil Cavarretta's head, second and last hit yielded by Borowy in six innings of endeavor,

[Continued on next page, column 3]

A Big One!

BROOKLYN	Ab	H	P	A	CHICAGO	Ab	H	P	A
Stanky,2b	4	1	2	1	Hack,3b	5	1	3	3
Rosen,cf	4	2	6	0	Johnson,2b	4	1	5	6
Galan,lf	4	2	3	0	Lowrey,lf	5	4	3	0
Walker,rf	4	1	0	0	Cavarr'ta,1b	4	0	8	1
Stevens,1b	2	0	7	0	Pafko,cf	5	1	2	0
Bord'g'r'y,3b	4	2	0	0	Nicholson,rf	4	2	2	0
Brown,ss	4	0	2	5	Gillespie,c	2	1	2	0
Sandlock,c	3	0	3	1	§Secory	0	0	0	0
Webber,p	3	0	1	0	Williams,c	0	0	1	0
Seats,p	0	0	0	0	Merullo,ss	1	0	1	0
King,p	0	0	0	0	Hughes,ss	2	1	0	3
Buker,p	0	0	0	0	Borowy,p	2	0	0	1
					†Moore	1	0	0	0
					‡Sauer	0	0	0	0
					Vandenberg,p	1	1	0	0
					Passeau,p	0	0	0	0
	¶34	8	24	7		*37	12	27	13

*Otero batted for Merullo in fourth.
†Batted for Borowy in sixth.
‡Ran for Moore in sixth.
§Batted for Gillespie in seventh.
¶Peacock batted for King in eighth and Herman batted for Brown in ninth.

Brooklyn	102	000	102	—6
Chicago	001	001	50*	—7

Runs—Brooklyn: Stanky [2], Galan [2], Walker, Rosen; Chicago: Johnson [2], Gillespie, Lowrey [2], Cavarretta, Secory. Runs batted in—Galan, Bordagaray [2], Galan, Walker, Stevens, Lowrey [2], Pafko, Hughes, Vandenberg, Hack. Errors—Merullo, Brown [2]. Sacrifices—Bordagaray, Rosen. Two base hits—Lowrey, Hughes, Galan. Three base hits—Nicholson, Lowrey. Left on base—Brooklyn, 10; Chicago, 10. Struck out—Borowy, 2; Passeau, 1; Webber, 3. Bases on balls—Borowy, 6; Vandenberg, 1; Webber, 3; King, 1. Hits—Borowy, 2 in 6 innings; Vandenberg, 5 in 2 1-3; Passeau, 1 in 2-3; Webber, 9 in 6, none out in seventh; Seats, none in 1-3; King, 2 in 2-3; Buker, 1 in 1. Winning pitcher—Vandenberg. Losing pitcher—Webber. Time—[illegible]. Umpires—Boggess, Pinelli, and Conlan. Paid attendance—14,729.

TIGERS WIN TWO FROM SENATORS; INCREASE LEAD

Take Opener, 7 to 4; 2d Game, 7 to 3

Tigers Growl

DETROIT	Ab	H	P	A	WASHINGTON	Ab	H	P	A
Hoover,ss	5	1	1	3	Case,lf	5	1	3	0
Mayo,3b	5	1	1	1	Myatt,2b	2	0	1	3
Webb,2b	0	0	0	0	Vaughan,2b	3	0	1	0
Cramer,cf	5	2	1	0	Lewis,rf	2	0	1	0
York,1b	4	0	7	0	Kuhel,1b	2	1	11	1
Cullenbine,rf	5	3	6	0	Travis,3b	2	0	0	4
Outlaw,lf	4	1	2	0	Clift,3b	2	1	1	0
Maier,3b	1	1	1	0	Binks,cf	4	2	3	0
Richards,c	4	1	8	0	Ferrell,c	4	1	2	3
Newhouser,p	0	0	0	1	Leonard,p	0	0	0	1
Overmire,p	0	0	0	1	Carrasquel,p	3	0	0	2
Caster,p	2	1	0	1	Pieretti,p	0	0	1	1
	*36	11	27	7		†34	8	27	16

*Greenberg batted for Newhouser in 2d. †Kimble batted for Pieretti in ninth.
7. Struck out—Newhouser, 1; Overmire, 3; 1; Overmire, 4; Pieretti, 1. Hits—Newhouser, 5; Pieretti, 2 in 2⅔. Winning pitcher—Caster.

Detroit ....020 200 300—7
Washington ....000 004 000—4

Runs—Detroit: Cullenbine [2], Outlaw [2], Hoover, Mayo, Cramer; Washington: Lewis, Kuhel, Binks, Ferrel. Runs batted in—Maier, Richards, Binks, Ferrell [2], Torres, Cramer [2], Cullenbine. Error—Binks. Sacrifice—Overmire. Two base hits—Outlaw, Ferrell, Cullenbine. Three base hit—Cramer. Double plays—Travis to Myatt to Kuhel; Mayo to Hoover to York. Left on bases—Detroit: 6; Washington 7. Struck out—Newhouser, 1; Overmire, 4; Leonard, 1; Caster, 3; Pieretti, 1. Bases on balls—Newhouser, 1; Carrasquel, 2; Leonard, 1; Overmire, 2; Pieretti, 1. Hits—Newhouser, 1 in 1 inning; Overmire, 5 in 4 2-3; Caster, 2 in 3 1-3; Leonard, 3 in 1 1-3; Carrasquel, 6 in 5; Pieretti, 2 in 1 2-3. Winning pitcher—Caster. Losing pitcher—Carrasquel. Time—2:04. Umpires—Pipgras, Summers, Passarella, and Rommel.

SECOND GAME

DETROIT	Ab	H	P	A	WASHINGTON	Ab	H	P	A
Hoover,ss	5	3	1	6	Case,lf	2	0	1	0
Webb,2b	4	1	10	7	Myatt,2b	3	1	9	0
Cramer,cf	3	0	0	0	Lewis,rf	2	2	1	0
York,1b	4	1	10	2	Kuhel,1b	3	1	10	0
Cullenbine,rf	3	0	1	0	Travis,3b	4	3	0	5
Outlaw,lf	5	4	2	1	*Zardon	0	0	0	0
Maier,3b	5	2	3	1	Binsk,cf	4	0	2	0
Richards,c	0	1	0	2	Evans,c	4	0	2	0
Trout,p	4	1	0	4	Torres,ss	3	0	2	4
					Haefner,p	3	2	0	2
	37	13	27	23		28	9	27	11

*Zardon ran for Travis in ninth.

Detroit ....000 003 013—7
Washington ....200 001 000—3

Runs—Detroit: York [2], Cullenbine, Outlaw [3], Webb. Washington: Case, Lewis [2]. Runs batted in—Lewis, Travis [2], York, Richards [2], Trout, Outlaw. Error—Lewis. Sacrifices—Webb, Myatt, Case, Kuhel, Cramer [2]. Home run—York. Double plays—Outlaw to York; Webb to Hoover to York; Hoover to Webb to York. Left on bases—Detroit, 9; Washington, 4. Struck out—Haefner, 2. Bases on balls—Trout, 4; Haefner, 3. Time—1:53.

[Continued from first sports page]

grounded into a double play against Carrasquel, who rescued Leonard at this point.

A single to center by Cullenbine started the Tigers' two run eruption in the fourth and Outlaw added to Carrasquel's discomfort by doubling, Cullenbine stopping at third. In desperation, the Senators walked Maier, loading the bags with none out. Richards sailed a semi-liner into left center and Binks, while on the run, got his hands on the ball, but couldn't hang on. It was scored an error, Cullenbine and Outlaw scoring.

Squeeze Play Misses Fire

Overmire sacrificed and then the squeeze play was attempted but Hoover missed the pitch and Maier was nailed at the plate. Hoover ended the inning with a tall fly to Binks.

Overmire had one man out of the way in the sixth before getting himself into difficulties by walking Lewis and Kuhel. Then he fanned Clift, who had supplanted Travis, but lapsed into trouble again when Binks singled to score Lewis and put Kuhel on third. Outlaw attempted a shoestring catch of Ferrell's line but missed connections and it went for a double, Kuhel and Binks scoring. Torres' single drove in Ferrell with the tying run and Caster replaced Overmire.

They Clinch It

The seventh inning thrust that won for the Tigers began with Caster slugging a single into left but he was forced in Hoover's attempt to sacrifice. Mayo looped a single far into the right field corner, Hoover taking third. Cramer then settled everything very definitely, as it developed later. He whacked his triple into right center, Hoover and Mayo scoring. This was where Pieretti relieved Carrasquel, but he didn't end the inning until after Cullenbine had doubled Cramer home with the last run.

Trout's wobbly start in the second game was marked by a pass to Case, who was bunted to second by Myatt. A single by Lewis drove in the run, Lewis taking second on the throw to the plate. Kuhel walked and Travis paddled a single into center, Lewis scoring. The reason Trout didn't have more trouble in this inning was that Kuhel was caught at the plate on Binks' tap to York.

York Really Blasts One

The blow that touched off the Tiger's three run splurge in the sixth was York's homer into the left center field seats. It was only the seventh homer of any kind made in the local park this season. The blow jarred Haefner to the extent of his issuing a pass to Cullenbine, after which singles by Outlaw and Maier filled the bases with one out. Cullenbine galloped home with the tying run on Richards' fly and Trout's single sent in Outlaw. Singles by Lewis and Travis in the home half tied it up at three apiece.

ROBINSON WILL LEAVE TODAY FOR BUFFALO BOUT

Ray [Sugar] Robinson will work out in C. Y. O. center gymnasium this afternoon and then leave for Buffalo, N. Y., where he will meet Jimmy Mandell in a 10 round tune-up bout on Tuesday night.

The New York welterweight challenger will return immediately after his Buffalo bout to resume training for his 12 round encounter with Jack Lamotta in Comiskey park Sept. 26. Lamotta will come to town Wednesday, after his 10 round event against George Kochan of Akron, O., in Madison Square Garden tomorrow night. Robinson boxed six rounds yesterday against three mates.

Reds Shut Out Braves, 2 to 0, in 74 Minutes

Cincinnati, O., Sept. 15 (AP).—The Cincinnati Reds defeated the Boston Braves, 2-0, today in one hour and 14 minutes—one of the fastest games played in either league this year—with Ed Heusser allowing four hits and walking none to mark his 11th victory.

Ed Wright, the losing pitcher, gave the Reds 10 hits, including Hank Sauer's sixth inning homer. One of the Cincinnati singles was discounted in the second when Kermit Wahl batted out of turn, got a safety, and then was called out.

Dain Clay raced from first to third on Steve Mesner's single in the third and then scored when Al Libke singled.

Boston	Ab	H	P	A	Cincinnati	Ab	H	P	A
Culler,ss	3	0	2	4	Clay,cf	3	2	2	0
Wiet'man,2b	4	1	5	4	Mesner,3b	4	2	2	1
Holmes,rf	4	2	0	0	Libke,rf	4	2	4	0
Aderholt,lf	4	0	3	0	McC'mick,1b	4	0	14	0
Gill'water,cf	3	0	1	0	Sauer,lf	4	2	2	0
Nelson,3b	3	0	1	5	Williams,2b	4	1	2	3
Masi,c	3	0	2	0	Lakeman,c	3	0	1	0
Shupe,1b	3	1	10	1	Wahl,ss	3	1	0	7
Wright,p	2	0	0	0	Heusser,p	1	0	0	1
Hend'kson,p	0	0	0	0					
	*31	4	24	14		29	10	27	12

*Workman batted for Cullen in ninth; Nieman batted for Wright in eighth.

Boston ....000 000 000—0
Cincinnati ....001 001 00*—2

Runs—Clay, Sauer. Runs batted in—Libke, Sauer. Home run—Sauer. Sacrifices—Heusser [2]. Double plays—Nelson to Wietelmann to Shupe, Nelson to Shupe, Culler to Wietelmann to Shupe. Left on bases—Boston, 4; Cincinnati, 7. Bases on balls—Wright, 2. Struck out—Heusser, 1. Hits—Wright, 10 in 7 innings. Losing pitcher—Wright. Umpires—Stewart, Ballanfant, and Magerkurth. Time—1:14. Attendance—1,025.

GIANTS BEAT PIRATES

Pittsburgh, Pa., Sept. 15 (AP)—The New York Giants gained first blood in the battle with Pittsburgh for a first division berth by winning the opener of their three game series, 9 to 5, today.

The New Yorkers piled up 12 hits, including four extra base blows, against three Pittsburgh pitchers. One was a home run by Roy Zimmerman.

In the fourth Zimmerman clouted his third homer with one aboard.

The Giants earned what proved to be the winning run in the sixth on four straight singles, the last of these, a drive by Johnny Rucker, sending in two mates.

New York	Ab	H	P	A	Pittsburgh	Ab	H	P	A
Rucker,cf	5	2	1	0	Gionfriddo,cf	4	1	2	0
Hausmann,2b	5	1	1	5	Barrett,rf	5	1	2	0
Treadway,rf	2	0	0	0	Russell,lf	4	1	2	0
Ott,rf	3	0	0	0	Salkeld,c	2	0	1	2
Gardella,lf	5	1	1	0	Lopez,c	1	0	1	0
Lombardi,c	4	3	4	0	Gustine,ss,2b	4	3	2	1
Zim'mann,1b	3	2	13	3	Elliott,3b	4	0	1	3
Kerr,ss	4	1	4	2	Dahlgren,1b	4	1	12	4
Reyes,ss	4	2	1	1	Zack,ss	0	0	0	1
Voiselle,p	2	0	1	4	Coscarart,2b	3	1	1	3
Zabala,p	1	1	1	1	Strincevich,p	1	0	2	3
					Sewell,p	1	1	0	0
					Rescigno,p	0	0	1	0
	38	12	27	16		†35	9	27	16

†O'Brien batted for Salkeld in seventh and Handley batted for Sewell in eighth.

New York ....020 202 012—9
Pittsburgh ....000 220 010—5

Runs—New York: Gardella, Lombardi [3], Zimmerman [4], Reyes; Pittsburgh: Gionfriddo, Barrett, Russell, Gustine. Runs batted in—Reyes [2], Zimmerman [2], Gustine [2], Gionfriddo, Russell, Rucker [3], Handley, Lombardi, Kerr. Error—Elliott. Two base hits—Gardella, Lombardi, Kerr. Three base hits—Russell. Home run—Zimmerman. Sacrifice—Strincevich. Double plays—Dahlgren to Salkeld to Elliott; Voiselle to Kerr to Zimmerman; Gustine to Coscarart to Dahlgren. Left on base—New York, 8; Pittsburgh, 8. Base on balls—Off Strincevich, 2; Voiselle, 1; Zabala, 3; Sewell, 3. Struck out—Voiselle, 2; Strincevich, 2; Zabala, 2. Hits—Off Voiselle, 5 in 4 1-3 innings; Strincevich, 8 in 5 2-3; Sewell, 1 in 2 1-3; Rescigno, 3 in 1. Hit by pitcher—By Strincevich [Kerr]. Wild pitches—Sewell. Passed ball—Lombardi. Winning pitcher—Zabala. Losing pitcher—Strincevich. Umpires—Sears, Barr, and Dunn. Time—2:16. Attendance—2,411.

7 Golfers Bid for All-Star Crown Today

[Continued from first sports page]

C. D. G. A. championship match last week at Jackson park.

Two Are Repeaters

Only Evans and Esposito are repeaters from last year's All-Star inaugural, won by Bob Dougherty, Harrison Tech football coach with a 72. The runner-up trophy was captured by Evans, who defeated Esposito in an extra hole play-off for the second prize.

The Illinois section of the Professional Golfer's Association of America will hold its annual meeting in the Morrison hotel at 6 p. m. on Monday, Sept. 24.

The North Shore Country club will hold the Chicago district's first Grandfathers' golf tournament Tuesday. More than 25 grandfather members of the club are expected to take part in the event, with the grandmothers joining them for dinner and dancing in the evening.

CHICAGO CARDS PLAY REDSKINS IN EAST TODAY

The Chicago Cardinals' football team will play the Washington Redskins this afternoon in Buffalo, N. Y., in an exhibition game. The Redskins beat the Bears last week in Soldiers' field, 14 to 7 after having lost an earlier game to the Cleveland Rams, 21 to 0. This will be the Cardinals' first test of the season. A week from today the Cards open their National league season with Detroit.

The Chicago Bears will meet the Philadelphia Eagles Tuesday night in Bethlehem, Pa. The Eagles whipped the Green Bay Packers last Thursday, 28 to 21. The New York Giants and Boston Yanks will play in Lynn, Mass., Tuesday night. On Wednesday night the Packers meet the Pittsburgh Steelers in Hershey, Pa. All are exhibition games.

WEATHER HALTS SOX AND BOSTON; PLAY TWO TODAY

Boston, Mass., Sept. 15 [Special]—Just as the canvas was removed from the field after a heavy downpour, and Johnny Humphries and Dave Ferriss started to warm up for today's contest between the Chicago White Sox and Boston Red Sox in Fenway park, another heavy shower descended upon the diamond and caused Umpire Bill Grieve to call off the game.

The White Sox are only two games ahead of the Red Sox and this four game series was to develop into a battle for sixth place in the league standing.

Now both teams will be forced to play two double headers in a row, the first one tomorrow and another on Monday.

ONE WAY TO STOP A BALL CARRIER

Walt Teninga, University of Michigan back, who attended Chicago's Morgan Park High school, is thrown out of bounds by Richard Alban's tackle in the second period of yesterday's game in Ann Arbor betweeen Michigan and Great Lakes. [Associated Press Wirephotos]

Cubs Triumph 7 to 6; Lose Delayed Game

[Continued from first sports page]

scoring Galan and Walker, Stevens reaching third. Andy Pafko ended the inning with a one handed catch of Tom Brown's drive as he ran toward the center field wall.

The Cubs made their first run off Les Webber in the third. After two were out Don Johnson singled and scored on the first of Lowrey's four straight hits. This smash was a double to left center. Bill Nicholson, who had wasted a single in the second inning, wasted a triple with one out in the fourth.

The Cubs' second run in the sixth, like the first, was scored after the first two batsmen had been retired. Paul Gillespie singled, went to third on Roy Hughes' double, and scored when Brown fumbled Pinch Batter Johnny Moore's grounder. Moore was batting for Borowy.

Hy Vandenberg, the winning pitcher, was nicked for a run in the seventh on Stanky's infield single and Galan's double. This made the score 4 to 2 as the Cubs went to bat in the seventh.

Brown's Error Starts Cubs

Brown, 17 year old Dodger shortstop, committed his second error of the game when he failed to come up with Johnson's grounder. Lowrey, that four hit guy, tripled to right, scoring Johnson. After Webber walked Cavarretta on four pitches Pafko singled to center, scoring Lowrey with the tying run, Cavarretta stopping at second.

Lefty Tom Seats replaced Webber to pitch to Nicholson. Nick failed in two attempts to sacrifice, then sent a long fly to Rosen on which Cavarretta went to third. Frank Secory went up to bat for Gillespie, whereupon Clyde King replaced Seats. Secory walked and Hughes flied to Rosen, Cavarretta scoring to put the Cubs ahead, 5 to 4. Vandenberg singled to center, scoring Pafko, and Stan Hack singled to left, scoring Secory with what proved to be the winning run. Johnson, up the second time in the inning, popped to Brown.

Passeau to the Rescue

Vandenberg retired the Dodgers in order in the eighth and King held the Cubs to Lowrey's No. 4 hit, a single, in the Cub half.

Then came the rather breathless ninth. Stanky was thrown out by Johnson but Rosen, Galan, and Walker knocked successive singles. With one run home, runners on third and first and only one out, Passeau, who shut out the Phillies Friday for his 17th victory and who was charged with his seventh defeat when the suspended game was recorded yesterday, replaced Vandenberg. Stevens forced Walker, Galan scoring. Bordagaray scratched a single thru Cavarretta, Stevens stopping at second. Herman batted for Brown, took two strikes, then missed on the third one.

Box score of suspended game finished before yesterday's regular contest:

Brooklyn	Ab	H	P	A	Chicago	Ab	H	P	A
Stanky,2b	4	1	3	3	Hack,3b	5	3	1	0
Rosen,cf	5	2	2	0	Johnson,2b	4	1	3	2
Galan,1b	5	1	12	0	Nicholson,rf	4	2	2	0
Walker,rf	4	3	1	0	Cavarr'ta,1b	4	1	11	0
Olmo,lf	5	2	3	0	Pafko,cf	4	0	3	0
B'rd'g'ry,3b	3	2	1	4	Sauer,lf	4	0	2	0
Sandlock,c	4	1	5	0	Livingston,c	4	1	4	1
Basinski,c	3	2	0	2	Merullo,ss	3	0	1	7
Brown,ss	1	0	0	0	Passeau,p	1	0	0	1
Seats,p	3	1	0	1	Erickson,p	0	0	0	0
Buker,p	2	0	0	0	*Williams	1	1	0	0
					Chipman,p	0	0	0	1
					Starr,p	0	0	0	0
					Warneke,p	0	0	0	0
	39	15	27	10		*36	19	27	12

*Williams batted for Erickson in fifth. †Becker batted for Chipman in seventh and Gillespie batted for Warneke in ninth.

Brooklyn ....010 060 032—12
Chicago ....000 120 011— 5

Runs—Brooklyn: Stanky [3], Rosen [2], Galan, Walker [2], Olmo, Bordagaray, Sandlock, Seats; Chicago: Johnson [2], Pafko, Merullo, Williams. Errors—Bordagaray, Hack. Runs batted in—Galan [3], Walker [5], Olmo [2], Bordagaray, Basinski, Nicholson, Cavarretta [3]. Two base hits—Olmo, Bordagaray, Nicholson. Three base hits—Bordagaray, Basinski, Livingston. Home run—Walker. Sacrifices—Bordagaray [2]. Double plays—Galan, unassisted]; Merullo to Johnson to Cavarretta. Left on bases—Brooklyn, 10; Chicago, 9. Bases on balls—Seats, 5; Passeau, 4; Chipman, 1; Starr, 2. Struck out—Seats, 2; Buker, 2; Erickson, 1; Starr, 1. Hits—Seats, 3 in 4⅓ innings; Buker, 6 in 4⅔; Passeau, 6 in 4; Erickson, 3 in 1; Chipman, 1 in 2; Starr, 4 in 1⅔; Warneke, 1 in ⅓. Hit by pitcher—Chipman [Walker]. Wild pitch—Buker. Winning pitcher—Buker. Losing pitcher—Passeau. Umpires—Barr, Sears, and Dunn in first 8 innings; Boggess, Pinelli, and Conlan in ninth inning. Time—2:33.

Tourney Baseball

NATIONAL SOFTBALL
AT CLEVELAND, O.
Dayton, O., 6; Washington, D. C., 1.
NATIONAL AMATEUR
AT YOUNGSTOWN, O.
Dayton, 3; Akron, O.

MAJOR LEAGUE AVERAGES

AMERICAN LEAGUE

[INCLUDING THURSDAY'S GAMES]

TEAM BATTING

	AB	R	H	HR	RBI	Pct.
CHICAGO	4824	573	1261	22	73	.261
Boston	4951	558	1286	50	61	.260
Detroit	4828	577	1246	72	60	.258
New York	4698	606	1214	78	59	.258
Cleveland	4523	520	1165	63	18	.258
Washington	4910	573	1261	27	109	.257
St. Louis	4824	546	1202	57	24	.249
Philadelphia	4928	463	1204	32	24	.244

TEAM FIELDING

	DP	PB	PO	A	E	Pct.
Cleveland	132	16	3580	1453	114	.978
Boston	172	17	3915	2788	156	.977
Detroit	156	11	3854	1745	144	.975
St. Louis	109	6	3836	1566	136	.975
Philadelphia	146	8	3864	1800	156	.973
Washington	117	37	3914	1653	164	.971
CHICAGO	129	7	3808	1703	179	.969
New York	144	7	3680	1559	170	.969

INDIVIDUAL BATTING
Players in 10 or More Games

	AB	R	H	HR	RBI	Pct.
Weingartner, Clev.	13	2	6	0	1	.462
Salvesiben, Clev.	9	3	4	1	3	.444
Appling, Chi	46	10	17	1	10	.370
Fleming, Clev.	95	14	32	3	19	.337
Lewis, Wash.	217	34	72	2	33	.332
Potter, St. L.	83	3	26	0	4	.313
Lazor, Bos.	322	33	100	5	44	.311
Greenberg, Det.	242	42	75	11	50	.310
Finney, Bos.-St. L.	172	21	53	2	18	.308
Boudreau, Clev.	345	50	106	3	48	.30[illegible]
Cuccinello, Chi.	379	49	116	2	44	.306
[illegible]						

PITCHERS' RECORDS

[illegible]

NATIONAL LEAGUE

[Including Thursday's Games]

TEAM BATTING

	AB	R	H	HR	SB	Pct.
CHICAGO	4747	662	1321	54	66	.278
New York	4903	618	1329	107	34	.271
Brooklyn	4834	708	1311	53	67	.271
Pittsburgh	5017	725	1354	69	77	.270
Boston	4933	669	1330	96	80	.270
St. Louis	4876	673	1314	62	48	.269
Cincinnati	4737	484	1194	27	69	.252
Philadelphia	4736	516	1174	53	49	.248

TEAM FIELDING

	DP	PB	PO	A	E	Pct.
CHICAGO	110	4	3654	1586	107	.980
St. Louis	139	12	3761	1453	112	.979
Cincinnati	131	9	3652	1648	130	.976
Pittsburgh	133	8	3900	1703	159	.972
New York	102	8	3776	1701	156	.972
Boston	132	4	3897	1626	176	.969
Brooklyn	137	8	3730	1421	205	.962
Philadelphia	133	10	3693	1640	215	.961

INDIVIDUAL BATTING

	AB	R	H	HR	RBI	Pct.
Starr, Pitt.-Chi.	3	1	2	0	1	.667
Cavarretta, Chi.	433	89	156	5	86	.360
Holmes, Bos.	577	118	202	28	108	.350
Schemer, N. Y.	104	10	36	1	11	.346
Lockman, N. Y.	129	17	44	3	16	.341
O'Brien, Pitt.	149	23	50	0	16	.336
Garms, St. L.	143	22	48	0	20	.336
Rosen, Brk.	540	114	180	10	67	.333
Rebel, St. L.	60	10	20	0	4	.333
Salkeld, Pitt.	249	45	81	15	52	.325
Jurges, N. Y.	171	20	55	3	22	.322
Hack, Chi.	545	102	175	2	37	.321
Saltzgaver, Pitt.	[illegible]					
[illegible]						

PITCHERS' RECORDS

[illegible]

Great Lakes Loses, 27-2, to Michigan

[Continued from first sports page]

fense for 20 yards after taking a lateral from Teninga in the flat. Laterals and forward passes were the foundation of the assault with Fonde and Foltz receiving. Teninga's plunge thru center and cut to the right eventually gained 10 yards and put the ball on Great Lakes' 9. Foltz and Teninga contributed 6 yards before the quarter ended.

Teninga Scores Standing Up

On the next play—third down and goal to go—Teninga powered over defensive left tackle to score standing up. Ponsetto added the point but Michigan was offside and his next attempt was blocked by Dave Foley, Bluejacket guard.

Three plays after the ensuing kick-off, Anton Momsen, freshman center, intercepted Fred Nadherny's pass and was dropped on Great Lakes' 43 yard line. Pete Elliott and George Chiames carried the attack with the latter breaking thru center for a first down on the Sailors' 16. Horace Coleman then swept end, but was run out of bounds a foot from the goal.

Great Lakes stopped plunges by Elliott and Chiames but Howard Yerkes, substitute quarter back, scored over defensive left tackle as he faked a lateral. Bob Callahan's first kick for the point was nullified by a Michigan offside. He repeated successfully, however, for the final tabulation.

	G. L.	Mich.
Number of first downs	10	19
Rushing	6	14
Passing	3	4
Penalties	1	1
Number of rushes	36	48
Yards lost by rushing	24	21
Net yards gained by passing	115	133
Forward passes attempted	18	11
Forward passes completed	6	6
Forward passes intercepted	0	3
Number of punts	5	5
Average distance of punts	53	41
Number of kick-offs	2	5
Average distance of kick-offs	60	27
Yards kick-offs returned, punts	66	48
Number of fumbles	3	1
Times ball lost on fumbles	1	1
Number of penalties against	14	6
Yards lost by penalties	100	50

ATHLETICS BUY LEW CARPENTER FROM CRACKERS

Atlanta, Sept. 15 (AP)—Lew Carpenter, league leading Atlanta pitcher, has been sold to the Philadelphia Athletics for an unannounced sum and at least two players, President Earl Mann of the Atlanta Crackers announced today.

Carpenter won his 23d game at New Orleans last night, turning back the New Orleans Pelicans, 14 to 1, in the third game of a play-off series. It was his 15th straight victory.

The Crackers bought Carpenter from Washington at the start of the season. He worked days at the Bell bomber plant at Marietta, and pitched for the Crackers at night.

Carpenter's regular season record of 22 victories and only two defeats for a percentage of .917 set a new Southern association record for 22 game winners.

Pirates to Train in California Next Spring

Pittsburgh, Pa., Sept. 15 (AP)—The Pittsburgh Pirates will return to their pre-war spring training ground at San Bernardino, Cal., next year, President Bill Benswanger announced today. The Pirates trained in Muncie, Ind., the last three seasons to conform with war time travel restrictions.

Individual, Custom Tailored
MEN'S CLOTHES
GET WHAT YOU WANT
Pick your own style and cloth—One Week Delivery —$60 Up
Ready-Made Clothes—1000 garments to choose from—$40 up
Alterations While You Wait
Pollack & Neelson
320 S. Franklin

A'S BEAT INDIANS 6-2; SMITH FAILS TO WIN HIS 100TH

Philadelphia, Pa., Sept. 15 (AP)—Al Smith, seeking his 100th major league victory, ran into a hornet's nest of Philadelphia Athletic base hits in the first three innings and the Mackmen defeated Cleveland, 6 to 2, today in the first game of a scheduled double header. The second game was called on account of rain after a scoreless first inning.

Smith was socked for nine hits and five runs in the first three frames and retired in favor of Jack Salveson. Don Black scattered safeties to gain his fifth victory of the season.

Frank Hayes, veteran Cleveland catcher, participated in his 297th consecutive game and had one useless single.

Lou Boudreau, Indians' manager and shortstop, was in uniform today for the first time since Aug. 13 when he cracked a bone in his right leg after a collision with Dolph Camilli. He did not play, however.

Cleveland	Ab	H	P	A	Philadelphia	Ab	H	P	A
Cihocki,ss	4	1	1	3	Hall,2b	5	1	2	3
Rocco,1b	4	1	12	2	Peck,rf	5	1	4	0
Fleming,rf	4	1	3	0	McGhee,lf	5	2	0	0
Heath,lf	3	1	2	0	Estalella,cf	4	2	5	1
Myer,2b	4	2	3	4	Siebert,1b	4	3	9	0
Ross,3b	4	1	1	4	Kell,3b	4	2	2	0
Seerey,cf	3	0	0	0	Rosar,c	3	2	4	0
Hayes,c	4	1	0	3	Busch,ss	3	2	1	3
Smith,p	2	1	2	0	Black,p	4	1	0	0
Salveson,p	1	0	0	1					
	*34	9	24	17		37	16	27	7

*Mackiewicz batted for Cihocki in ninth; O'Dea batted for Salveson in ninth.

Cleveland ....000 001 100—2
Philadelphia ....023 000 01*—6

Runs—Cleveland: Cihocki, Rocco; Philadelphia: McGhee, Siebert [2], Kell [2], Rosar. Runs batted in—Black [2], Rosar, Busch, Ross, Rocco. Error—Heath. Two base hits—Rocco, Cihocki. Sacrifice—Rosar. Double plays Siebert [unassisted]. Left on bases—Cleveland, 9; Philadelphia, 9. Base on balls—Smith, 4; Salveson, 1. Hits—Off Smith, 9 in 3 innings; off Salveson, 7 in 5. Passed ball—Hayes. Losing pitcher—Smith. Umpires—McGowan and Rue. Time of game—1:42. Attendance—3,000.

Yanks, Browns Split

New York, Sept. 15 (AP)—Southpaw Al Hollingsworth pitched and batted the St. Louis Browns to an 8 to 3 victory over the New York Yankees in the second game of today's double header to give the Browns an even break. Hollingsworth held the Yankees to eight hits and hit his first homer of the year with two men on base in the fourth inning. The Yanks won the opener, 7 to 4, on Charley Keller's pair of two run homers.

St. Louis	Ab	H	P	A	New York	Ab	H	P	A
Gutteridge,2b	4	1	1	1	Stirnweiss,2b	4	1	2	2
Finney,rf	4	1	3	0	Metheny,rf	4	1	2	0
Byrnes,cf	4	1	6	0	Derry,cf	3	2	2	0
Stephens,ss	4	2	2	3	Keller,lf	3	3	6	0
Laabs,lf	4	0	0	0	Etten,1b	3	0	10	0
Schulte,3b	3	2	0	1	Robinson,c	4	0	3	1
Hayworth,c	4	1	6	1	Grimes,3b	3	1	0	7
McQuinn,1b	4	1	6	0	Milosevich,ss	4	1	2	0
Kramer,p	2	0	0	0	Page,p	4	1	0	1
West,p	0	0	0	0					
Fannin,p	0	0	0	1					
	*35	9	24	7		32	10	27	11

*Mancuso batted for West in seventh; Clary batted for Fannin in ninth.

St. Louis ....010 000 120—4
New York ....202 021 00*—7

Runs—St. Louis: Gutteridge, Finney, Stephens, Schulte; New York: Stirnweiss, Derry [3], Keller [2], Milosevich. Runs batted in—Keller [4], Schulte, Derry [2], Metheny, McQuinn, Stephens, Laabs. Error—Metheny. Two base hits—Stephens. Home runs—Keller [2], Derry. Stolen base—Stirnweiss. Double plays—Fannin to Stephens to McQuinn; Hayworth to Gutteridge. Left on bases—St. Louis, 5; New York, 5. Bases on balls—Kramer, 2; Page, 1; West, 1; Fannin, 1. Struck out—Kramer, 3; Page, 2; West, 1; Fannin, 2. Hits—Kramer, 6 in 4 1-3 innings; West, 3 in 1 2-3; Fannin, 1 in 2. Balk—Page. Losing pitcher—Kramer. Umpires—Hubbard, Berry, and Jones.

SECOND GAME

St. Louis	Ab	H	P	A	New York	Ab	H	P	A
Gray,cf	5	3	5	0	Stirnweiss,2b	4	0	2	5
Finney,1b	5	0	5	0	Stainback,cf	5	1	4	0
Brynes,rf.-lf.	4	1	2	0	Martin,rf	4	1	0	0
Stephens,ss	4	0	0	3	Keller,lf	5	1	1	0
Laabs,lf	0	0	1	0	Etten,1b	4	2	11	1
Moore,rf	2	1	2	0	Grimes,3b	3	0	2	3
Schulte,3b	4	0	1	1	Milosevich,ss	4	1	1	3
Mancuso,c	4	1	8	0	Robinson,c	4	1	6	0
Gutteridge,2b	3	2	3	4	Gettel,p	1	1	0	0
Hollingsw.,p	3	1	0	0	Dubiel,p	2	0	0	1
					Holcombe,p	0	0	0	0
	34	9	27	8		*37	8	27	13

*Ruffing batted for Dubiel in eighth.

St. Louis ....003 400 001—8
New York ....200 100 000—3

Runs—St. Louis: Gray, Byrnes, Moore, Mancuso, Gutteridge [3], Hollingsworth; New York; Stirnweiss, Stainback, Etten. Runs batted in—Keller, Etten, Finney, Byrnes [2], Gutteridge, Hollingsworth [3], Milosevich, Gray. Errors—Gutteridge, Stephens. Home runs—Byrnes, Hollingsworth. Sacrifice—Hollingsworth. Double plays—Schulte to Gutteridge to Finney, Stirnweiss to Milosevich to Etten. Left on bases—St. Louis, 3; New York, 10. Bases on balls— Hollingsworth, 3; Gettel, 2. Struck-outs—Gettel, 2; Dubiel, 2; Hollingsworth, 7. Hits—Gettel, 5 in 3 1-3 innings; Dubiel, 2 in 4 2-3; Holcombe, 2 in 1. Hit by pitcher—Gettel [Laabs]. Losing pitcher—Gettel. Umpires—Berry, Jones and Hubbard. Time—2:08. Attendance—13,033.

KEEP CHARLOTTE CLUB

Washington, D. C., Sept. 15 [AP]—The Charlotte, N. C., team will be operated by the Washington Senators in the Piedmont league again next season, Owner Clark Griffith said today.

Minor Leagues

PLAYOFFS
YESTERDAY'S RESULTS
AMERICAN ASSOCIATION
Indianapolis, 13; St. Paul, 1.
[St. Paul leads, 2 games to 1.]
Louisville, 7; Milwaukee, 2.
[Louisville leads, 3 games to 1.]
INTERNATIONAL LEAGUE
Newark, 5; Toronto, 4.
Montreal, 8; Baltimore, 1.
[Montreal leads, 2 game to 1.]
[Series tied, 2 victories and 2 losses each.]
[Baltimore and Montreal, series tied, victory and loss each.]
SOUTHERN ASSOCIATION
New Orleans, 8; Atlanta, 5.
Mobile, 9; Chattanooga, 8.
[New Orleans leads, 3 games to 1.]
[Chattanooga and Mobile, series tied, two victories and two losses each.]

For Men Only
BUY-LINES • by Phil Sasser
A Weekly Sponsored Column of Things Advertised and Interesting.

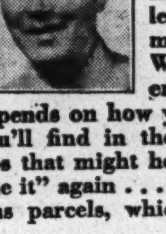

NEW YORK, Sept. 16th. If Uncle Sam has been your Fashion Editor, if a PX has dished up your shopping fare, if stripes and stars and chevrons, bars and metal leaves have been your "accessories to match" . . . Open Sesame lurks ahead! Whether you'll be bewitched or bewildered in shopping for civilian products depends on how you can take the floodgates of selection you'll find in the stores. Here are several BUY-LINES tips that might help in the confusion of buying "as you like it" again . . . and two timely tips for overseas Christmas parcels, which must be mailed by Oct. 15th . . .

* * * * * *

REACHING FOR A HALO? Brother, what good will it do you in this workaday world? Stretch your hand toward a SCHOBLE HAT . . . and see how much more its handsome lines become you! Investment in one of the new SCHOBLE styles for Fall will pay you dividends immediately . . . from both the mademoiselle and the esquire galleries! Since 1886, SCHOBLE has been an honored name in gentlemen's hats,—with quality felts designed with masterly skill for style and comfort. Watch BUY-LINES for the SCHOBLE "Mainliner" . . . lightweight felt I recommend as THE casual nonchalant you'll need to replace your overseas cap . . . or summer straw!

* * * * * *

EAT AND STAY SLIM . . . send for this FREE booklet that gives nourishing and delicious menus that are low enough in calories to permit gradual loss of weight to normal overweight men. (Special section for the ladies in your family, too . . . if they're getting too curvaceous!) Send for this FREE guide to delicious meals that can cut the pounds! Address requests to Phil Sasser, 271 Madison Avenue, New York 16, N. Y.

* * * * * *

TAKE CARE OF YOUR LIPS . . . you won't get another pair to use while chap, windburn or cold sore is healing! Here is an item that can bring swift, soothing relief . . . and then KEEP your lips fit! It's Fleet's CHAP STICK, the 10-to-1 lip-reparative favorite of the boys who've been so long overseas in all kinds of tropical or freezing weather! It's colorless and odorless . . . specially medicated to comfort dry, chapped or cracked lips. Toll is just 25c at your Druggist . . . handy to carry in your pocket. Rub on lips whenever exposure to weather threatens their comfort. Grand gift idea for overseas Christmas packages. Light enough to tuck into a greeting card envelope.

* * * * * *

SEND THE "TASTE" OF HOME overseas for Christmas! It's easy if you send a HOENSHEL Brandied Fruit Cake that actually improves with time and travel in all climates or seasons! This tangy fruit cake is a prize package of fruit and nuts packed with loving home-care and moistened with mellow brandy and wine that continues to flavor and age while cake is traveling. Comes in an air-resistant carton ready-for-mailing. Ask your favorite fine Food, Department or Grocery Store for this HOENSHEL Brandied Fruit Cake, or write to Hoenshel Fine Foods, Inc., Sandusky, Ohio. Order Now!

* * * * * *

FRED ALLEN says, "Like my recent picture, IT'S IN THE BAG with shaving problems when a man gets PERSONNA-fied!" Easy to see why PERSONNA Precision Blades are even sharper than Fred's wit . . . they're made from finest premium steel that's hollow-ground for keenness and rust-resistant for longer use. Gives the slick, quick shave a glamour-puss deserves, debeards a wolf right in his den, grooms even bearish whiskers to a smooth skin margin! Cost $1 for 10!

* * * * * *

INSURED AGAINST COLD? OTIS "Winter-Weights" are the wisest policy I know when Fall comes! This good, substantial quality underwear has just that little more weight and warmth necessary for health and comfort in the cold months. It isn't heavy, hot or scratchy . . . but it does give that extra warmth that makes it THE proper underwear for the season. Just say OTIS "Winter-Weights"!

* * * * * *

STYLE NOTES . . . a suit of conservative color leaves you free to challenge the world with a view painted on your tie . . . or you can checkmate the sunset with vivid hues in your socks! * * * A coat that gives wrinkle-proof protection against cold, wind and rain is a THREE-IN-ONE value. Choose one in reversible tweed and processed gabardine . . . or one with "rain-proofing" woven into its fabric. I know you'd like it.

OLD RIVALRY GROWS A YEAR OLDER WITH CLOSE SCORE

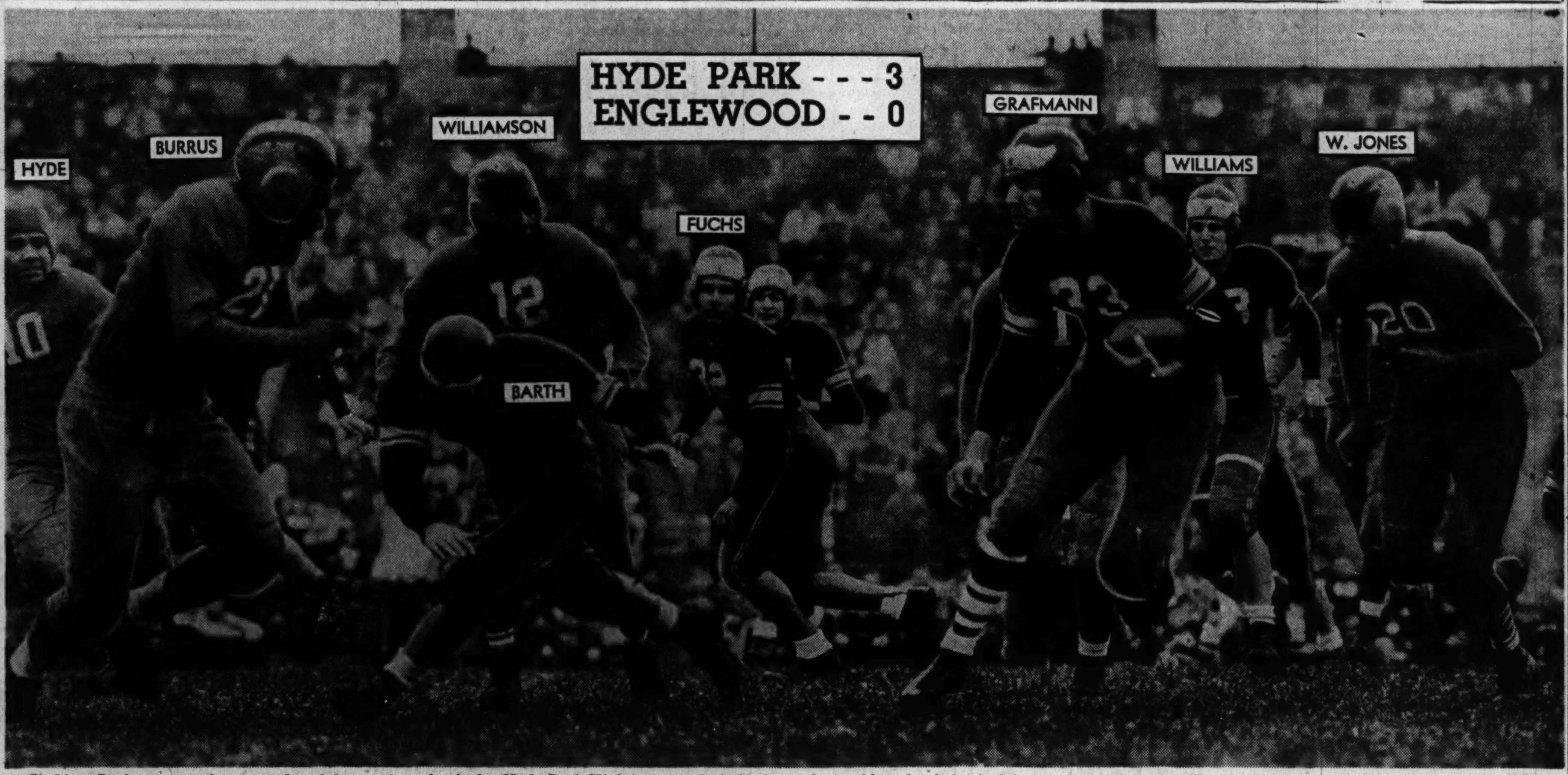

Sheldon Grafmann running around end for a 10 yard gain for Hyde Park High in yesterday's Hyde Park-Englewood game in stadium at 83d st. and Yates av. The game was the renewal of one of the nation's oldest football rivalries—it began in 1889. The lone score was chalked up by Jim Fuchs of the Hyde Park. [TRIBUNE Photo]

HYDE PARK HIGH WINS DUEL WITH ENGLEWOOD, 3-0

Jim Fuchs Kicks Field Goal for Triumph

Hyde Park defeated Englewood High school, 3 to 0, yesterday in the city's oldest prep football fixture. A 25 yard field goal by Jim Fuchs produced the margin of victory. The game was played at 83d st. and Yates av.

The series started in 1889 with Hyde Park winning 12 to 0, and was continuous until 1914 when Hyde Park was not in the league.

The two rivals resumed play in 1915, with Englewood winning, 44 to 6, and they have met each year since then.

It was the . d victory for Hyde Park, while Englewood has 25, five games in ties.

In the second period Hyde Park advanced to the Englewood 20 yard line.

On third down Fuchs dropped back to the 25 yard line, from where he kicked a field goal. Lineups:

Schurz Beats New Trier

In other games yesterday Schurz defeated New Trier, 7 to 0, when Dick Redman threw a 15 yard forward pass to Bob Meusser in the third quarter for the winning touchdown; Morgan Park routed Kelly, 27 to 0; Farragut eked out a 14 to 13 triumph over Du Sable and Senn beat Harper, 13 to 0. Two contests ended in a 6 to 6 tie. Tuley tied Waller in one and Foreman tied Taft in the other.

In a game played under the lights in Shewbridge field last night, Fenger rallied in the third quarter to defeat Lindblom, 13 to 6. After Ray Rizzo had scored on a 30 yard run opening play to give Lindblom a 6 to 0 lead, Dick Raklovitz of Fenger plunged eight yards in the second quarter to tie the score. Don Sukowicz followed with the winning touchdown. Len lindroth mad the extra point on a pass from Raklovitz.

Hyde Park [3]		Englewood [0]
Alweiss	L. E.	W. Jones
Williams	L. T.	Bradley
Ordman	L. G.	Jefferson
Rooth	C.	Anderson
Rosen	R. G.	R. Jones
Henderson	R. T.	Williamson
Jones	R. E.	Pinkston
Barth	Q. B.	Holloway
Fuchs	L. H.	Matthias
Graffman	R. H.	Burrus
Steiger	F. B.	Hyde

Field goal—Fuchs.

Hyde Park	0	3	0	0	—3
Englewood	0	0	0	0	—0

New Trier [0]		Schurz [7]
Weldon	L. E.	H. Redman
Mills	L. T.	Foreman
Mayer	L. G.	Paturalski
Michinard	C.	Mayer
Hillis	R. G.	Nowicki
Pearson	R. T.	Bagel
Hoban	R. E.	Meusser
Ross	Q. B.	Kaiden
Meyers	L. H.	D. Redman
Stowers	R. H.	Miller
Drew	F. B.	Plank

Touchdown—Meusser.
Point after Touchdown—D. Redman.

Schurz	0	0	7	0	—7
New Trier	0	0	0	0	—0

Fenger [13]		Lindblom [6]
Lindroth	L. E.	Reichart
Wisniewski	L. T.	Hays
Rudnicki	L. G.	Kohaus
Nydam	C	Smale
Biallis	R. G.	Bussema
Filippo	R. T.	Dynanek
Busch	R. E.	Ferretti
Raklowitz	Q. B.	Lackner
Sukowicz	L. H.	Rizzo
Calabrese	R. H.	Steele
Carlson	F. B.	O'Derio

Touchdowns—Raklovitz, Sukowicz, Rizzo.
Point after touchdown—Lindroth.

Fenger	0	6	7	0	—13
Lindblom	6	0	0	0	— 6

York [6]		Blue Island [13]
Drayton	L. E.	Homan
Bailey	L. T.	Binkam
Schlacks	L. G.	Krueger
Koenig	C.	Ronge
Glaysher	R. G.	Rahn
Mueller	R. T.	Farmer
Woeller	R. E.	Klocke
Schultz	Q. B.	Heide
Tiedeman	L. H.	Uvass
Johnston	R. H.	Cauger
Turyna	F. B.	Driver

Touchdowns—Johnston, Snyder [for Homan], Ousley [for Uvass].
Point after touchdown—Driver.

York	0	6	0	0	— 6
Blue Island	0	6	0	7	—13

Highland Park [32]		Hinsdale [13]
Martin	L. E.	Harris
Detmer	L. T.	Drews
Cahill	L. G.	Vail
Minorini	C. C.	Drysart
Warner	R. G.	Rowlins
Pasuello	R. T.	Rau
Kerrihard	R. E.	Thomas
Santi	Q. B.	Greed
Ebert	L. H.	Bocinsky
Via	R. H.	Schneider
Eisenbrand	F. B.	Craigmile

Touchdowns—Eisenbrand [3], Via [2], Schneider, Craigmile. Points after touchdown—Behn [for Ebert], Cooksy [for Santi], Bocinsky.

Highland Park	13	6	6	7	—32
Hinsdale	0	0	6	7	—13

SUBURBAN PREP FOOTBALL RACE TO OPEN OCT. 6

The Suburban league prep football race is to open Saturday, Oct. 6, with Morton of Cicero playing in Evanston. The following week all six teams will be in action, with New Trier, defending champion, opposing Oak Park. The schedule follows:

SATURDAY, OCT. 6
Morton at Evanston, 12:30 p. m.
SATURDAY, OCT. 13
Evanston at Waukegan.
Morton at Proviso.
Oak Park at New Trier.
FRIDAY, OCT. 19
Proviso at Waukegan, 6 p. m.
SATURDAY, OCT. 20
Evanston at Oak Park.
Morton at New Trier.
SATURDAY, OCT. 27
Waukegan at Oak Park.
New Trier at Proviso.
SATURDAY, NOV. 3
Proviso at Evanston.
Morton at Oak Park.
Waukegan at New Trier.
SATURDAY, NOV. 10
New Trier at Evanston.
Morton at Waukegan.
Oak Park at Proviso.

Swarthmore Eleven Beats Ursinus on Muddy Field

Swarthmore, Pa., Sept. 15 (AP) — Swarthmore college, paced by Full Back Alan Duke, scored a 13 to 6 victory today over Ursinus college on a rain-soaked gridiron. Duke scored both Swarthmore touchdowns. Bert Agnew tallied for the losers.

Prep Football

TODAY'S GAMES
Weber vs. Fenwick at Hanson park, 2:30 p. m.
St. George vs. De Paul at Lane Tech, 2 p. m.
De LaSalle vs. St. Mel at Key Branch stadium, 2 p. m.
St. Ignatius vs. Marquette High [Milwaukee] at Loyola stadium, 2:30 p. m.
Holy Trinity vs. Catholic High at Joliet, 2:30 p. m.

YESTERDAY'S RESULTS
Hyde Park, 3; Englewood, 0.
Leo, 12; Tilden, 6
Tuley, 6; Waller, 6.
Foreman, 6; Taft, 6.
Morgan Park, 27; Kelly, 0.
Senn, 13; Harper, 0.
Farragut, 14; Du Sable, 13.
Harrison Tech, 20; Moose Heart, 14.
Naperville, 6; Marmion, 0.
Batavia, 9; Yorkville, 0.
St. Charles, 21; Lockport, 0.
Plainfield, 20; Crete, 0.
Dundee, 13; Barrington, 0.
Highland Park, 32; Hinsdale, 13.
Glenbard, 12; Wheaton, 0.
Batavia, 19; Yorksville, 0.
St. Charles, 21; Lockport, 0.
Fenger, 13; Lindbloom, 6.
Harrison Tech, 20; Mooseheart, 14.
INDIANA MISCELLANEOUS
Roosevelt, East Chgo., 12; Lew Wallace, 7.
Horaceman, 19; Froebel, 0.

Illinois First Eleven Scores 26-20 Victory Over Reserves

Champaign, Ill., Sept. 15—[Special.] — The Blues defeated the Whites, 26 to 20, in a scrimmage today involving Illinois football. The Blues apparently were the first string, altho some players appeared with both teams. Three first stringers, Full Back Jerry Cies, Half Back Eddie Bray, and End Stan Sprague, did not play.

The Whites got all their touchdowns first, as Bill Butkovich, Al Zimmerman, and Bob Lunn crossed the goal line. Bob Silver, Ed Jacobs, Otis Finney, and Ray Ciszek were touchdown scorers for the Blues.

Bill Vanhorn, freshman from Columbus, O., today won promotion to the first team at guard. Re replaced Larry Forst, Chicago. Following are the starting lineups:

Blue [26]		White [20]
Heiss	L. E.	Valek
Agase	L. T.	Jones
Vanhorn	L. G.	Forst
Bujan	C	Dobbeck
Bingaman	R. G.	Lunn
R. Demeter	R. T.	Cunz
Russ	R. E.	Ciszek
Perkins	Q. B.	Butkovich
Finney	L. H.	Starks
McGovern	R. H.	Zimmerman
Stone	F. B.	McCarthy

FULL BADGER SCRIMMAGE

Madison, Wis., Sept. 15 [Special]—The University of Wisconsin first team today beat the second eleven in a full game time scrimmage, 39 to 26. Little Jerry Thompson scored three touchdowns for the winners and passed for two others.

For the first touchdown Thompson sprinted thru tackle for 15 yards. Next he passed to George Fuches for a gain of 60 yards and a score. The Blacks came back in the second period and Dan Orlick tossed a 55 scoring pass to Bill Anspach for a score. The winners came back for another marker late in the second quarter when Thompson went over from the 1 yard line.

They Exchange Touchdowns

The Reds got underway with a rush in the third period when Big Ben Bendrick tallied on a 10 yard dash on a reverse play. The Blacks came back quickly on a pass, Bob Engle to Bob Hanley for 30 yards and one from Orlick to Hanley for 30 and a touchdown.

Fuchs then put the first team in scoring position with a pass to Thompson and the little half back took another for a score. Thompson also scored the last marker.

The Blacks, however, still had plenty of punch and Fred Anderson galloped 60 yards for a touchdown after catching Buck Chaney's punt. The last score came on Anderson's 15 yard pass to Hal Haberman.

IOWA RESERVE STARS

Iowa City, Ia., Sept. 15 (AP)—Clayton Colbert, Iowa City freshman who didn't play football in high school, turned in a sparkling running exhibition today as the University of Iowa Gold team trounced a White team composed chiefly of first stringers in a scrimmage. Two of Colbert's runs covered 50 yards. The reserve half back made one touchdown and set up another.

The Gold team, predominantly second string men, scored four times on the White crew, which had four reserves in its ranks. The Whites didn't rally.

Jim Harding, Clinton quarter back, passed to Lous Boda, South Bend, Ind., half back, for two touchdowns and to End Dick Meyer, Burlington, for a third.

STUDY MICHIGAN STYLE

Bloomington, Ind., Sept. 15 [Special]—Indiana got a stiff workout today against Michigan's style of attack as displayed by the reserve team, as Coach Bo McMillin wound up the last full week of practice before the opening game at Michigan next Saturday.

Frank Ciolli, scrappy junior guard, was on the first string today and seems a sure starter in the line. Next week the Hoosiers will taper only one practice a day instead of off on their daily drills, holding two, working on freshening up their offense and defense for Saturday.

PURDUE SPEEDS DRILL

La Fayette, Ind., Sept. 15 [Special]—Improvement of blocking on running plays was emphasized this afternoon as Coach Cecil Isbell started gearing up Purdue's offense for the season's opener with Marquette next Saturday.

The work of Joe Kodba at center and Bill Horvath, Ken Glaesner, and Ralph Clymer at guards was particularly impressive.

With the single exception of quarter back, where John Gardiner, discharged army air forces bombardier, made his first appearance on a reserve group, Coach Cecil Isbell stood pat on his back field units.

The No. 1 ball carrying group was composed of two major lettermen, Ed Cody, full back, and Bill Canfield, left half back, and two freshmen, Dave Shaw, right half back, and Bob Demoss, quarter back.

GOPHERS SHOW POWER

Minneapolis, Minn., Sept. 15 [Special]—Minnesota's first team romped for 12 touchdowns against the reserves today.

Vic Kulbitski, veteran full back, and Bob Kasper, second year left half back, scored three times each.

SKOKIE SEEKS MIDWEST TITLE IN GAME TODAY

Krier's Skokie Indians will attempt to clinch their fourth Midwest Baseball League championship today when they meet the Acme Tool Service in the second of the best of a three game title series in Skokie's Oakton Park.

Manager Lou Benedict of the home team will send Frank Veverka, former Memphis pitcher, against the Acmes. The latter will counter with Stanley [Pops] Grabarski, 47 year old righthander, who was the loser in last week's 11 to 4 game. Other games today:

CONSOLATION FINALS
[1st game]
Ace Fastners vs. Rabb Tailors at Berwyn field, 31st st., and East av.
FREE LANCE
Colored National All-Stars vs. Cole Lenzis at Lenzi field, Route 66 and East av., 4 miles south of La Grange.
Stevens Hotel vs. Arlington Heights at Arlington Heights.
Oak Lawn vs. Woodlawn Radio at Fernwood Park, 104th st. and Wallace av.

DIRT TRACK AUTO RACING RETURNS TO SOUTH BEND

South Bend, Ind., Sept. 15 [Special]—Dirt track automobile racing will be revived at Playland park speedway tomorrow afternoon with presentation of a six-event program.

A 25 lap race anchors the races with the field being determined thru three elimination events. A match car event between the four fastest cars as well, round out the program. A seventh event, for stock cars at least 10 years old, will be held prior to the featured race.

MARQUETTE U. SHAPES UP FOR PURDUE OPENER

Milwaukee, Wis., Sept. 15 [Special]—Two workouts today found the Marquette university football team rapidly shaping up for next Saturday's opener with Purdue at La Fayette, Ind.

Coach Tom E. Stidham held a heavy scrimmage this afternoon and indicated that at least seven of his 14 letter men will receive starting calls against the Boilermakers. He plans to use an all-veteran back field composed of Quarter Back Bob Lodde, Half Backs Johnny Rudan and Paul Cepoulos, and Full Back Bob Teik.

Letter men due to start on the Marquette line are End Orlando Palesse who will return to the squad Monday after an appendicitis scare, Tackle Frank Romeo, and Center Bob Fritz, freshman in line for opening position include Guards Jerry Worcester and Jerry Kwilosz, Tackles Eddie Castars and Ed Bob Wessenberg.

The Hilltoppers also will work out tomorrow morning.

AT LAST!
The POST WAR Pliable Plastic TOBACCO POUCH thats Moisture Proof $1.00
The HUNTSMAN
A soft green pliable plastic that absolutely will not dry or crack . . has been crinkled thousands of times and still holds its shape. Has no odor . . will not mildew . . is doubly sewn and bound.
KEEPS YOUR TOBACCO CONDITIONED!
For sale at all Smoke Shops, Department Stores, United Cigar-Whelan Stores and Liggett Stores.
H. B. W. SNELLING, 53 State St., Boston 9, Mass.

PURPLE DEFEATS WHITE, 7 TO 0, IN ALL-N. U. BATTLE

Northwestern university's purple jersied football varsity, held scoreless by a stubborn fighting second team for two quarters, finally managed to push over a touchdown against the third stringers in the third quarter for a 7 to 0 victory in an intrasquad game in Dyche stadium yesterday.

The Purple was thwarted on several scoring opportunities by penalties, but it was principally the tight defensive play of the Whites that held the first stringers in check. The net result of the day's workout was to further intensify the battle for starting berths in next Saturday's opener with Iowa State.

Dick Conners and Bruce Bairstow, veteran half backs, sparked a first quarter march that carried to the 20 yard line before a 15 yard holding penalty checked the drive. The march was highlighted by a 30 yard pass from Bairstow to Ken Kiltgen, sophomore end. Two other drives failed during the first half.

Pass Sets Up Score

A red jersied third team faced the Purple in the second half. Conners returned the kick-off 40 yards to midfield. He raced off tackle for 15 yards and Full Back Bill Travers smashed over center for 20 more. A pass from Don Laser to Max Morris put the ball on the 1 yard line from where Travers carried it over. The latter kicked the extra point.

The Whites and Reds fought it out in the fourth period with the latter scoring twice. Ted Kemp, freshman half back from Senn High school, set up the first score with a 25 yard run to the 2 yard line, from where Ed Parsegian, former service man, carried it over. Kemp scored the other touchdown on a 20 yard run.

Purple [7]		White [0]
Morris	L. E.	Gorske
Ryan	L. T.	Acheson
Stegen	L. G.	Depauw
Miller	C	Piros
Schuetz	R. G.	Holmes
Hansen	R. T.	Gilmore
Wiltgen	R. E.	Reynolds
Laser	Q. B.	Barron
Bairstow	L. H.	Murphy
Conners	R. H.	Wilinski
Travers	F. B.	Steele

Sports in Service
NEWS FROM ARMY AND NAVY POSTS

BY FRANK MASTRO.

Vaughan General Hospital

HARRY FORBES, world bantamweight boxing champion from 1901 to 1903, will be the star attraction at a sports reconditioning program made possible thru the coöperation of THE TRIBUNE and the Chicago Red Cross' Camp and Hospital Service bureau at this army hospital in Hines, Ill., tomorrow afternoon. . . . Pvt. Joe Chuckro, 24 year old Chicago heavyweight who defeated Charles Kucharz, 1934 Chicago Golden Gloves 175 pound champion, at Camp Grant before going overseas last year, is a patient at this establishment. . . . Chuckro, who lives at 1254 N. Maplewood av., was wounded by enemy sniper fire in action on Luzon while serving as a company aid man assigned to an infantry outfit of the 145th regiment, 37th division. . . . In addition to the Purple Heart, Joe wears the Philippine Liberation ribbon, Asiatic-Pacific badge with three campaign stars, the combat medical ribbon, and has been recommended for the silver star. . . .

Harry Forbes

Convalescent soldiers who make the most accurate predictions on athletic events will be the guests of honor at a sports dinner here next month, probably Oct. 15. . . . Sgt. Vince Garrity, the old Chicago Cubs bat boy, is making arrangements to escort a bus load of patients to an amateur boxing and wrestling show in Rockola stadium Thursday night under auspices of the 36th Ward club. . . . Phil Collins, referee of the bout in which Sammy Mandell dethroned Rocky Kansas as lightweight title holder in Comiskey park in 1926, is in charge of the program, which will feature Catholic Youth organization boxers. . . . Battle casualties under treatment at Vaughan and Mayo General hospitals will compete in a field meet on Tuesday, Brig. Gen. P. J. Carroll, commanding general of this installation, said last week.

Fort Sheridan

JIMMY NEUFELDT, star second baseman and outfielder of the University of Illinois baseball team was inducted into the army here on Tuesday. . . . Earlier Vince Pellegrini, ex-Catholic Youth organization lightweight champion, arrived from Camp Beale, Marysville, Cal., and was separated from the service here. . . . Ike Bernstein, civilian coach of the Fort Sheridan boxing team, who celebrated his 68th birthday anniversary last Monday, yesterday said Fort Sheridan and C. Y. O. boxers will meet in a series of bouts at this camp Oct. 5.

87th St. Naval Training School

FRED ZELASKO, pitcher for the Company I-2 softball team, allowed only one hit to beat Ship's Company, 3 to 0, at this naval air technical training center recently. . . . In another game Company E-1 conquered the Hydraulic Instructors, 8 to 3. . . . The Hydraulics hit Pitcher Bernar Carlock for 10 safeties, but were unable to bunch them. . . . Les Billinger, former semi-pro baseball player, was the hitting star, acquiring half of E-1's six hits, two of them home runs.

Chicago Service Men's League

ILLINOIS Tech's V-12 trainees last Wednesday won the Chicago Area Service Men's Softball league championship by beating Chicago Shore Patrol, 19 to 3, in the final game of the second half competition. . . . The V-12 team also captured the first half title. . . . Final standing:

	W.	L.	Pct.
Illinois Tech	7	0	1.000
U. of C. Navy's Special Devices	5	1	.833
Radio Chicago	4	2	.667
Naval Reserve Armory	3	2	.600
Gardiner General Hospital	3	3	.500
Chicago Shore Patrol	2	4	.333
Service Unit 9812	1	6	.143
Inspector Naval Material	0	7	.000

Fletcher, Yanks' Coach, in Serious Condition

New York, Sept. 15 (AP)—Art Fletcher, veteran coach of the New York Yankees baseball team, remained in a serious condition at St. Elizabeth's hospital today. He suffered a heart attack several days ago.

Today's White Owl is the best we've ever made
General Cigar Co., INC.
World's largest manufacturers of fine cigars

IRISH LETTERMEN PICK DANCEWICZ 1945 CAPTAIN

Notre Dame, Ind., Sept. 15 [Special]—Frank Dancewicz, veteran quarter back of the Notre Dame football team, today was unanimously elected captain of the 1945 Irish by the holdover letter men from last year's team. The Lynn, Massachusetts boy, a senior in the college of commerce, succeeds Frank Szymanski, who resigned as team captain last week.

Frank Dancewicz

Today marked the third time in 25 years that a back field man was elected to the Irish captaincy. In 1940 Full Back Milt Piepul was captain, and in 1926, Half Back Tom Heardon and Quarter Back Gene Edwards were co-captains.

LEO WINS OVER TILDEN, 12-6, IN SOLDIERS' FIELD

Tilden, city football champion, and co-holder of the public school league with Austin, lost to Leo of the Catholic league yesterday in Soldiers' field before 10,000 fans, 12 to 6.

Bill Smith scored first for Leo with a 2 yard smash off left tackle in the second period. Tilden came back to tie the count when Bill Gay broke loose around left end from the 35 yard line.

Leo made the winning touchdown at the start of the fourth quarter when Dick Madden plunged over from the one yard line.

In 1942 Leo beat Tilden 46 to 13 for the city crown, and then came back to repeat the following year by a 27 to 14 score.

Tilden [6]		Leo [12]
Kacella	L. E.	Kelly
Ciechanowicz	L. T.	Thomas
Bendek	L. G.	Mueller
Feigl	C.	Donnelly
Ericsen	R. G.	Kenny
McGhee	R. T.	Joyce
Tuttle	R. E.	Lawrence
Gay	Q. B.	Simick
Noble	L. H.	Smith
Swistowicz	R. H.	Madden
Merz	F. B.	Carey

Touchdowns—Madden, Gay, Smith.

Leo	0	6	0	6	—12
Tilden	0	6	0	0	— 6

Farragut [14]		DuSable [13]
Korycki	L. E.	Anderson
Kennedy	L. T.	Gault
Jerz	L. G.	Renshaw
Krilcich	C.	Isum
Mesik	R. G.	Everhert
Schultz	R. T.	Nellum
Marsch	R. E.	Berry
Vachuta	Q. B.	Wills
Flasza	L. H.	Wilcher
Kostka	R. H.	Churchill
Sojka	F. B.	Kirkendoll

Touchdowns—Vachuta, Vanek [for Flasza], Berry, Harris [for Kirkendoll].
Points after touchdown—Kostka, Marsch, Wilcher.

Farragut	0	14	0	0	—14
DuSable	6	0	0	7	—13

Morgan Park [27]		Kelly [0]
Loco	L. E.	Mueller
Glancy	L. T.	Banford
Kunes	L. G.	Wilkas
Gill	C.	Deals
Street	R. G.	Okd
Black	R. T.	Skrovels
Skeddie	R. E.	Kotel
Parker	Q. B.	Pipping
Haynes	L. H.	Siwek
Fidler	R. H.	Sucher
Stuart	F. B.	Balcunes

Touchdowns—Stuart [2], Haynes, Parker.
Points after touchdown—Haynes [3].

Morgan Park	0	6	7	14	—27
Kelly	0	0	0	0	— 0

Foreman [6]		Taft [6]
Bornell	L. E	Hess
Carava	L. T.	Utt
Durand	L. G.	O'Connell
N. Ferguson	C.	Greenfield
Bove	R. G.	Meltzer
Sylvester	R. T.	Vinje
Kalinowski	R. E.	Moran
Thompson	Q. B.	Congdon
Mora	L. H.	Ratchek
Redman	R. H.	Biederman
H. Ferguson	F. B.	Wijas

Touchdowns—H. Ferguson, Ratchek.

Foreman	0	0	0	6	—6
Taft	0	0	6	0	—6

Tuley [6]		Waller [6]
Kalapaca	L. E.	Lay
Falla	L. T.	Reed
Kal	L. G.	Nemoto
Gemein	C.	Szabo
Rose	R. G.	Nowak
Jaglinski	R. T.	Thull
Kurik	R. E.	Luce
Hartison	Q. B	Roth
Dragon	L. H	Tiller
Buchel	R. H.	Stadeker
Becket	F. B	Rossberger

Touchdowns—Dragon, Roth.

Tuley	0	6	0	0	—6
Waller	0	6	0	0	—6

Senn [13]		Harper [0]
Sterling	L. E.	Erickson
Seegren	L. T.	Bade
Chudzinski	L. G	McAndrew
Swenson		Pavilonis
Hoffmann	R. G.	Kimont
Anderson	R. T.	Shuck
Levitz	R. E.	Kasley
Fairgrieve	Q. B.	Schweinfurth
Delamarian	L. H.	Willett
Bill Swanson	R. H.	Palaunis
Rosencrans	F. B.	Barrett

Touchdowns—Bill Swanson, Hoffmann. Points after touchdown—Sterling.

Senn	0	0	13	0	—13
Harper	0	0	0	0	— 0

VALUES FOR MONDAY
GOLDBLATT BROTHERS
STATE STREET AND NEIGHBORHOOD STORES

SCHENLEY'S BLENDED WHISKEY
A Fine Blend $3.43 Fifth
RESERVE Fifth $3.86
IMPORTED CUBAN RUM Fifth $2.98
VIRGINIA DARE WINES Red or White Fifth 94¢
GILBEY'S LONDON DRY GIN
90 Proof $3.15 Fifth
BLACK GOLD WHISKEY Fifth $3.40
GORDON'S LONDON DRY GIN Fifth $3.32
SWEET WINES
• Port
• Sherry
• Muscatel
$2.98 Gallon
20% by Volume

WAR DATE TAKES $30,000 RACE IN AQUEDUCT MUD

Letmenow, 35 to 1 Shot, Finishes Second

New York, Sept. 15 (AP)—War Date, a 3 year old daughter of War Admiral, found the sloppy going to her liking at Aqueduct today and splashed to victory in the $30,000 added Beldame handicap before a crowd of 37,729.

Mrs. Elizabeth Graham's $5.10 for $2 favorite came around the leaders of the 13 horse field in the stretch and closed fast under the urging of Jockey Arnold Kirland to win by two lengths.

Letmerow Finishes Second

H. P. Headley's Letmenow, a 35 to 1 long shot, set the early pace and hung on well in the stretch to take the place by a head over Mrs. Ethel D. Jacobs' Light of Morn, an entry with I. Bieber's Bertie S.

War Date, winner of the Matron and Modesty handicaps at Washington Park, ran the mile and one-eighth in 1:51 and earned a purse of $24,200 to boost her 1945 earnings to $50,410.

MILCAVE WINS AT LAUREL

Laurel, Md., Sept. 15 (AP)—Jacob L. Friedman's Milcave won the 23d running of the Bryan-O'Hara Memorial handicap before 18,000 at Laurel today, setting a new track record for a mile and three-sixteenths in beating Christiana stable's Megogo by a neck.

Milcave, 6 year old mare by the Kentucky Derby winner, Cavalcade, cost her owner $3,000 and raced at Charles Town, W. Va., a year ago under a $800 claiming tag, but collected a sweet $12,350 this afternoon.

Jockey Lee Haskell sent Milcave hame in 1:58 2-5 after taking a half length lead at the home turn. The old mark was 1:58 4-5, held by Creepy Mouse.

Mayfair stable's Desert Ace was third. Milcave paid $7.10, $3.70, and $3.30 in this test for 3 year olds and up.

HYDRANT PAYS $34.60

Detroit, Mich., Sept. 15 (AP)—Hydrant, a 16 to 1 outsider, won a three length victory today in the $10,000 La Salle handicap before a crowd of 17,016 at the Fair Grounds track.

The 4 year old colt, running the six furlongs in 1:12 2-5, beat out Many Lands and Diamond Dick to pay $34.60, $10.40, and $4.30.

Another long shot, Baumbach, at 10 to 1, took the $5,000 Grass handicap by nearly two lengths, defeating Swoon. The 3 year old colt, timed in 1:38 3-5 for the mile, paid $22.90 for $2.

Still another outsider, Eucalyptus, at 8 to 1, captured the $2,000 Marshall handicap for 2 year olds, defeating Volo Sun by a head in 1:13 2-5 for the six furlongs. The colt paid $18, $5.80, and $3.40.

The pari-mutuel handle totaled $593,349.

Peace Army of Hunters Head North

BY BOB BECKER

One of the biggest peacetime armies that this country ever has seen is getting ready to march. It's the army o fhunters—numbering many millions—that soon will go into action in the northern zone of states.

Now that the war is over and sportsmen can travel in the old family bus for a duck or pheasant hunt, conservation authorities are looking for the largest outpouring of hunters this fall that has been seen in the fields and marshes for years. After World War I the number of sportsmen who bought licenses and headed for the hunting fields jumped about 30 per cent. Some conservation directors are getting ready for a 50 per cent increase this time.

Nesting Season Was Poor

Judging by the telephone calls and written requests for information on the pheasant and duck seasons in midwestern states, especially South Dakota, we're beginning to wonder where the shotgun boys are going to get enough ammunition for all the trips they're dreaming about, and how South Dakota is going to be able to house and feed the thousands of shooters who want to visit that state. We've had hunting booms during the pre-war years but the current rush by the hunters for reservations is by far the heaviest we've experienced in many a year.

Here are the shooting dates that have sportsmen watching the calendar:

Boom Is Very Heavy

Sept. 20, the opening of the duck season in the northern tier of states including Minesota, South Dakota, Wisconsin, and North Dakota.

Sept. 29, the opening of the South Dakota pheasant season. The daily bag limit has been cut to eight per day and the season shortened. A nonresident hunter may transport 40 birds. This eight per day system prevails in most South Dakota counties altho in a few the limit is as low as five and in one corner of the state the daily limit is only three birds.

AQUEDUCT FANS BET $35,025,678 FOR MEET MARK

New York, Sept. 15 (AP)—A total of $35,025,678 was wagered at the Aqueduct 12-day meeting which ended today, for a track record daily average of $2,918,806. The latter figure easily topped the track's best previous meeting average, that of $2,723,408 which was recorded at the 1945 spring session of 18 days.

Breakage for the 12 days hit $271,411.33, while the turnstiles clicked to the tune of 353,943, an average of 29,495.

FAVORITE FINISHES IN FRONT

Fighting Step finishing the Autumn handicap at Hawthorne yesterday afternoon with a comfortable lead over Sigma Kappa, his nearest rival. The winner was the favorite in the race, paying $3.60, $3.20, and $2.80. Signa Kappa, held at 75 to 1 in the betting, paid $37.20 to place and $20.60 to show.

Fighting Step Wins Feature at Hawthorne

[Continued from first sports page]

1:46 2-5 for the mile and a 16th was exceptionally good for the slow track.

Quizzle Finishes Fourth

Fighting Step got off badly but, after interfering with H. A. Herm's Hasty Message at the start, straightened out and was held off the pace set by A. S. Higgins' Quizzle for three-sixteenth. He was fifth behind Quizzle, Joe's Choice, Tiger Rebel, and Sigma Kappa at the half mile marker, then improved his position to third at the three-quarters and swept into the lead as the band rounded the stretch turn, where Sigma Kappa passed Quizzle and Devalue came up from seventh place.

As the field straightened out for the run home, Fighting Step took a two length lead over Sigma Kappa, which was a length up on Quizzle. From the final sixteenth pole, the winner picked up an additional two lengths, but Sigma Kappa finished courageously and beat the fast closing Devalue across the finish line by three and one-half lengths. Quizzle held on to take fourth money by a head from Joe's Choice.

Fighting Step, which won two of eight starts and $4,200 as a 2 year old, made his 1945 record six victories, four seconds, and three thirds in 14 races.

Daily Double Pays $21.40

Well supported entrants accounted for the first two races and provided a modest $21.40 daily double. Mrs. Charles Willis' Black Time, ridden by Art Fischer, won the opener and paid $7.20. The Lookout Stock farm's Lookout Dice, with Willie Hawksworth up, took the second at $4.80.

A dead heat between Black Pepper and Jack's Jill marked the running of the fifth race. Black Pepper, the favorite, paid $3, while Jack's Jill, second choice, returned $3.20. Steve Brooks and Bobby Campbell were the winning jockeys. Witch Sir, with South up, was third in a seven horse field.

Clyde Troutt's 6 year old Cerberus, ridden by Freddy Smith, won the $3,500 Espino purse, supporting feature on the nine race card. Cerberus finished the mile and a half grind three lengths ahead of B. C. Kelley's Vanflag which just lasted to take the place from Happy Hour farm's Miss Bobolink.

HANLEY SPEAKS AT POP WARNER FETE ON COAST

Hollywood, Cal., Sept. 15 [Special]—Representatives of four cities in the All-America Football conference were speakers today at Jonathan club breakfast honoring the veteran football coach, Glenn [Pop] Warner.

Sam Cordovano of Buffalo, A. J. [Tony] Morabito of San Francisco, Lt. Col. Dick Hanley of Chicago, and Christy Walsh of Los Angeles, told of progress made by their respective clubs.

Maj. Ed Walker, coach of 2d Air Force football team and Lt. John Baker, coach of the 4th Air Force team also were guests at the breakfast. Walker was a star player for Warner at Stanford and Baker kicked the winning goal in Southern California's 16 to 14 victory over Notre Dame in 1931.

Other guests included Edward A. Dickson, chairman of the board of regents of the University of California to Los Angeles; Jim Lawson, former Stanford head coach, now with the San Francisco club All-America team; Ernie Nevers, assistant coach under Col. Hanley of the conference eleven in Chicago; Ralph Reynolds, Stanford alumnus, and Louis J. Canepa, chairman of the newly appointed management committee for Los Angeles Coliseum.

Corp. Mickey Harris Scheduled for Release

PANAMA, Sept. 15 (AP)—Corp. Mickey Harris, former Boston Red Sox pitcher, is soon scheduled to be discharged from the army, headquarters of the Panama Canal department announced today. Harris, now stationed at Howard field, has 82 points. He has been a standout in the Canal Zone's army baseball league.

DAILY DOUBLES

HAWTHORNE
Black Time and Lookout Dice..........$21.40
AQUEDUCT
Gallavant [entry] and Bonfire..........$9.30
LAUREL
Lictor and Love My Gal..........$18.60
DETROIT
Lostahat and Bradwin..........$34.40
NARRAGANSETT PARK
Outfront and Picket Line..........$263.60

DETROIT RESULTS

FIRST RACE—Purse $1,500, claiming, 3 year olds and up, mile, on the turf:
Lostahat, 112: Turk.......12.10 5.60 3.20
Paraboloid, 112: Layton... 4.20 2.80
Juanita M., 104: Wirth... 3.20
Time, 1:39 2-5. Get Good, Spare the Rod, Markability, Phillis B., Smarty ran.

SECOND RACE—Purse $1,000, 3 year olds and up, 1 1-16 miles:
Bradwin, 120: Dillon...... 8.00 4.30 2.80
Sambo, 109: Keefe... 5.60 3.40
Here's Harvey, 112: Adams 4.30
Time, 1:48 3-5. Record Flight, Sweet Olga, Yawl ran.

THIRD RACE—Purse $1,500, claiming, 3 year olds and up, 6 furlongs:
Khamseen's Boy, 123: Dil'n 8.20 3.90 2.70
Rusty Gold, 117: Sullivan.. 3.40 2.70
Kantaka, 110: Bucklaew... 3.50
Time, 1:14 3-5. Bright Trace, Moonlite Bobby, Rockwood Jean ran.

FOURTH RACE—Purse $1,500, claiming, 3 year olds and up, 6 furlongs:
Try Flying, 106: Sullivan.. 5.60 3.00 2.40
Connaught, 116: Milligan.. 3.80 2.50
Ed M., 116: Wirth... 2.60
Time, 1:13 2-5. Empty Plate, Lithograph, Four Tens, Ima Pearl ran.

FIFTH RACE—Purse $2,000, handicap, 2 year olds, 6 furlongs:
Eucalyptus, 110: Smith...18.00 5.80 3.40
Volo Sun, 112: Wright.... 3.30 2.30
Bob Murphy, 111: Jacobs... 2.70
Time, 1:13 4-5. J. L. Moore, *Dick's Gal, *Sira Mou ran. *Entry.

SIXTH RACE—Purse $10,000 added, the La Salle handicap, 3 year olds and up, 6 furlongs:
*Hydrant, 112: Jacobs....34.60 10.40 4.30
Many Lands, 111: Layton.. 4.40 3.10
Diamond Dick, 115: M'gan 3.30
Time, 1:12 2-5. Bold Question, *Good Going, Crack Reward, Henry Knight, Golden Man, *Annie's Reply, Leystan, Pigtails ran. *Field.

SEVENTH RACE—Purse $5,000, handicap, 3 year olds, 1 mile on the turf:
Baumbach, 108: Hartwick..22.90 7.70 4.60
Swoon, 110: Keiper..... 5.00 3.20
Fay Foo, 105: Hart...... 4.20
Time, 1:38 3-5. South Dakota, Regal Maid, Nervesta, Shout About, Marltown ran.

EIGHTH RACE—Purse $2,000, claiming, 3 year olds and up, 1 1-16 miles:
*Letter V., 108: Wirth... 7.00 3.90 2.80
Beau Wolf, 106: Buckalew 8.20 3.50
Lucky Greenock, 103: Adams 3.10
Time, 1:47 1-5. *Mono Miller, Camps First, Distant Isle, Provoker ran. *Entry.

AQUEDUCT RESULTS

FIRST RACE—Purse $3,000, maidens, 2 year olds, 7 furlongs:
†Gallavant, 116: Stout.... 3.90 2.60 2.30
Jingle Bells, 113: Snider.. 7.60 4.40
Darby D'Amour,116: Wright 4.50
Time, 1:27. Comelately, Barval, †Hibernian, Flashburn, Let Me Thru, Careysfort, Liquidator ran. †Entry.

SECOND RACE—Purse $3,000, maidens, 3 year olds and up, 7 furlongs:
Bonfire, 119: Atkinson..... 4.60 3.40 2.80
Fall Flight, 116: Gorman.. 26.50 10.70
Zacawon, 116: Renick..... 4.50
Time, 1:25. Brown Mountain, Capt. Everett J., Rush Light, King's Count, Back Attack ran.

THIRD RACE—Purse $3,000, allowances, 3 year olds and up, 6 furlongs:
Boomtown Gal, 111: Zub'nic 9.40 5.00 2.80
Segula, 116: Stout........ 9.20 4.00
Mahmoudess, 111: Bev.... 2.70
Time, 1:11 4-5. Lost Control, Stage Queen, Liquid Lunch, Gaylo ran.

FOURTH RACE—Purse $5,000, allowances, 2 year olds, 6 furlongs:
Aladear, 119: Dodson 6.20 2.90 2.30
Twenty Thirty, 109: M'rtens 2.50 2.10
Vapor Trail, 109: Atkinson 2.30
Time, 1:12. Mitylene, Alma Mater ran.

FIFTH RACE—Purse $3,000.allowances, 3 year olds and up, 7 furlongs:
Chance Mate, 112: P'mane.30.10 8.00 4.00
Noview, 112: Atkinson..... 3.90 2.90
Dusty, 118: Gilbert........ 3.10
Time, 1:24 4-5. Green Apples, Landslide, Countess Wise, Blue Flight, Darby Donhe ran.

SIXTH RACE—Purse $30,000 added, the Beldame handicap, 3 year olds and up, 1⅛ miles:
War Date, 119: Kirkland.. 5.10 4.10 3.10
Letmenow, 110: Mehrtens.. 24.50 12.00
*Light of Morn, 105: Fr'm'n 6.10
Time, 1:51. *Bertie S., Dare Me, †Darby Dunedin, Surosa, †Darby Delilah, Elpis, Sicily, Good Morning, Legend Bearer, Subdued ran. *Entry. †Entry.

SEVENTH RACE—Purse $3,000, allowances, 3 year olds and upward, 7 furlongs:
Apropriado, 113: Atkinson..21.50 9.70 5.80
Gallant Bull, 118: Monroy.. 7.10 4.70
Come Now, 118: Mehrtens.. 3.80
Time, 1:25. Okapi Lancer, Weyanoke, Rodney Stone, Return Call, Sun Theen ran.

NARRAGANSETT PARK RESULTS

FIRST RACE—Purse $2,000, claiming, 3 year olds and up, 6 furlongs:
Outfront, 115: Weidaman..66.40 22.20 11.40
Gray Victory, 108: Santer.. 8.20 5.40
Fast Tempo, 112: Brennan 4.80
Time, 1:14. High East, Rita Royal, Chrysaloris, Pay In Advance, Winecup, One o'Clock, Multi Quest, Greenocks Coin, Doubt Not ran.

SECOND RACE—Purse $2,000, claiming, 3 year olds and up, 6 furlongs:
Picket Line, 112: McKeever 7.60 4.00 2.80
Tyrone, 115: Martin 5.80 3.40
Amazed, 115: Robart..... 2.60
Time, 1:13 2-5. Torch Lee, Good Company, Reformatory, Sweet Spice, Rockwall, Marny ran.

THIRD RACE—Purse $2,500, claiming, 3 year olds and up, 6 furlongs:
Dispose, 108: Martin 5.20 3.20 2.80
*Dairy Lady, 110: Franklin 3.20 3.60
*Jopler, 120: Hettinger.... 4.20 4.80
Time, 1:12 4-5. Heyorta, Caroline F., Blenette, Two Timer, Hercules ran. *Dead heat.

FOURTH RACE—Purse $7,500, match race, winner take all, 2 year olds:
Here's How, 116: Pratt...... 4.40 Out Out
Lady Gunner, 116: Breen.... Out Out
Time, 1:12 4-5. [Only two starters.]

FIFTH RACE—Purse $5,000, Newport stakes, 2 year olds, 6 furlongs:
Air Rate, 122: Pratt........ 2.20 2.20 Out
Pay Me, 112: Breen...... 2.80 Out
*Mr. Chairman, 112: Claug Out
Time, 1:12 4-5. *Tascosa, Laboulaye ran. *Entry.

SIXTH RACE—Purse $3,000, allowances, 3 year olds, 6 furlongs:
Stepping Miss, 109: Owens 6.80 4.00 3.00
Agate, 111: Breen........ 4.60 3.40
Lovan Day, 111: Turnbull.. 4.60
Time, 1:13 1-5. With Wings, Hy Gallant, Ball Shot, Turncoat, Gallantly ran.

SEVENTH RACE—Purse $7,500, the Governors handicap, 3 year olds and up, mile and 70 yards:
Old Union, 104: Duffy..107.40 35.40 11.80
Scottsville, 109: Tobin.... 15.80 8.20
Spang'd Ga'e, 120: Moore 3.60
Time, 1:45 2-5. Westminster, Valdina Craft, Do-Reigh-Mi, Boy Soldier, Onecbill ran.

EIGHTH RACE—Purse $2,000, claiming, 3 year olds and up, 1⅛ miles:
Bell Clapper, 110: Delucia.89.40 16.80 7.60
Supreme Ideal, 109: Martin 4.00 2.80
Weesgone, 114: Martin.... 3.60
Time, 1:58 4-5. Scarcanter, Santonian, Tomoca, Dead Aim, Bold Nelson ran.

NINTH RACE—Purse $2,000, claiming, 3 year olds and up, 1 1-16 miles:
Ground Play, 107: Keene.. 7.40 5.00 3.60
Clip Clop, 112: Turnbull... 5.60 4.00
Single Up, 106: Delucia ... 6.00
Time, 1:49. Veris, Double Bourbon, Conrad Mann, Wise Father ran.

HAWTHORNE RESULTS

FIRST RACE—Purse $1,800, claiming, 3 year olds and up, 1 1-16 miles:
Black Time, 108: Fischer.. 7.20 4.40 3.60
Ste Frances, 104: Fay..... 4.00 3.40
Gainer, 117: Brooks...... 4.40
Time, 1:49 2-5. Giant Princess, Marie Olympia, My Scott, Rodimic, Ho Hum, Anxiety, Poet Laureate, Intellect, Brilliant Jr. ran.

SECOND RACE—Purse $1,500, allowances, 2 year olds, 6 furlongs:
Lookout Dice, 116: Hawks'h 4.80 3.00 2.40
K. High Proof, 113: C'pbell 5.40 4.00
Bank Balance, 116: Emery.. 4.20
Time, 1:13 4-5. Goblin, Bold Thrust, Wee Wee Marie, Rule Easy, Fire Dog ran.

THIRD RACE—Purse $1,800, allowances, 4 year olds and up, 6 furlongs:
Historian, 110: Nichols....13.60 6.20 4.40
King Epithet, 112: Carr.. 11.20 8.00
Shaw's Pride, 112: Sanabria 8.00
Time, 1:13 4-5. Song o' War, Fergie's Ariel, Befetchit, K. C. Gal, Whosyourgal, Little Milly, Helen Agnes ran.

FOURTH RACE—Purse $2,000, allowances, 3 year olds and up, 6½ furlongs:
Paragram, 116: Campbell.. 9.00 4.60 3.40
Topnard, 109: Nichols ... 4.80 3.40
Cherry Wine, 113: Brooks 4.20
Time, 1:21 3-5. Valdina Perion, Sergeant Bill, Diavolaw, Amalka, Bosage.

FIFTH RACE—Purse $2,000, allowances, 3 year olds, 6½ furlongs:
*Jack's Jill, 115: Campbell 3.20 3.20 2.60
*Black Pepper, 115: Brooks 3.00 3.00 2.40
Witch Sir, 118: South.... 2.60
Time, 1:20 2-5. Blue Pal, Wallflower, Major Jimmy, Know How ran. *Dead heat.

SIXTH RACE—Purse $3,500, allowances, 3 year olds and up, 1½ miles:
Cerberus, 115: Smith...... 6.40 3.40 2.60
Vanflag, 103: Fay.......... 6.20 3.60
Miss Bobolink, 108: Martin 3.60
Time, 2:37 4-5. Corydon, Real Short, Tom Wade Jr. ran.

SEVENTH RACE—Purse $10,000 added, Hawthorne Autumn handicap, 3 year olds and up, 1 1-16 miles:
Fighting Step, 120: South 3.60 3.20 2.80
Sigma Kappa, 102: Gil'pie 37.40 20.60
*Devalue, 114: Martin... 7.60
Time, 1:46 1-5. Quizzle, Money Trouble, Hasty Message, Fire Dust, Bushwacker, Take Wing, Daily Trouble, Tiger Rebel, Joe's Choice, *Espino Gold ran. *Field.

EIGHTH RACE—Purse $2,000, claiming, 3 year olds and up, 1 1-16 miles:
Martian, 109: Nichols......11.00 4.80 3.80
Droilon, 111: Fischer...... 4.40 3.60
Latent, 105: Fay.......... 5.20
Time, 1:50. Valdina Vicar, Liason, Crimson Tide, Count Chant, Rosy Brand ran.

NINTH RACE—Purse $2,000, allowances, 3 year olds and up, 1 1-16 miles:
Grenouille, 112: Fischer...30.20 7.60 4.80
K. Doe-Doe, 111: Smith .. 3.00 3.00
Roman Red, 109: Fay...... 11.80
Time, 1:49 1-5. Baby Gold, Fireworks, Sandslinger, Sassy Patricia, Valdina Date, Damos ran.

LAUREL RESULTS

FIRST RACE—Purse $2,000, maidens 3 and 4 year olds, 1 1-16 miles:
Lictor, 107 Gilbert......... 5.60 3.60 3.00
Simetrica, 104: Padgett.... 8.80 6.10
Colonel John, 112: Claggett 4.70
Time, 1:48 3-5. Nedwin, Temeru, Tedsyl, Point D'Esprit, Miles City, Kittiwhisk, Cavalcloudy, Round Trip, Roll Shot ran.

SECOND RACE—Purse $2,500, allowances, 2 year olds, 5½ furlongs:
Love My Gal, 110: Wood.. 5.90 2.60 2.30
Witty Jean, 110: Buxton.. 2.80 2.20
Danny J., 118: Clark....... 2.60
Time, 1:07 1-5. Little Noble, Niece Sue, Open Palm, Miss Foster, Little Tip ran.

THIRD RACE—Purse $2,500, allowances, 3 year olds and up, 6 furlongs:
Flying Tartar, 113: Covalli.40.30 16.40 9.80
Lanlast, 120: Snellings..... 4.90 3.70
Antelope, 108: Recker..... 13.10
Time, 1:12 4-5. Trelawny, Hadawin, Lord Calvert, Milkstone, Relious ran.

FOURTH RACE—Purse $3,500, allowances, 3 year olds and up, 6 furlongs:
Gay Bit, 113: Padgett......17.20 6.30 4.50
Quarter Moon, 115: Claggett 3.50 2.80
Feather Bob, 115: Root..... 7.80
Time, 1:11 4-5. Supermont, Spartan Noble, Good Rob, Epic Lady, Fire Power, Hornbeam ran.

FIFTH RACE—Purse $10,000 added, the Eastern Shore handicap, 2 year olds, 6 furlongs:
Marine Victory, 110: Pad'tt 3.40 2.60 2.20
Billy Bumps, 110: Claggett 6.00 3.20
Hamull, 108: Snellings.... 2.80
Time, 1:12 4-5. Larkmead Andy, Myth Man, Pied Piper ran.

SIXTH RACE—Purse $15,000 added, the Bryan O'Hara, 3 year olds and up, 1 3-16 miles:
Milcave, 109: Haskell...... 7.10 3.70 3.30
†Megogo, 109: Scrawthorn. 5.00 3.90
Desert Ace, 108: Jemas ... 6.40
Time, 1:58 2-5. †Service Pilot, Bonjour, New Moon, Astral, Hi Neighbor, Aonbarr, Momo Flag, Incoming, Mug's Game, Alsos ran. †Field.

SEVENTH RACE—Purse $2,500, claiming, 3 year olds and up, 1⅛ miles:
Dudie, 115: Basile.........10.10 4.70 3.50
Court Blenheim, 110: Wood 3.20 2.50
Valdivia, 118: Haskell..... 3.40
Time, 1:54 4-5. Miss Gallant, Light Landing, Our Blen, Big Dottie ran.

EIGHTH RACE—Purse $2,000, claiming, 3 year olds and up, 1 mile and 70 yards.
Guerrilla, 118: Smith........ 6.20 4.20 3.10
Sure Fire, 118: Gonzales .. 8.50 6.00
Dorothy Pomp, 112: Schrn. 6.10
Time, 1:46 2-5. Some Where, Second Love, Sun Target, Ginosa, Unitran, Alca Gal, Clifton's Comet, Calabozo, Isle de Pine ran.

19 TOWNS TO BID FOR BERTHS IN 1946 THREE-EYE

Springfield, Ill., Sept. 15 (AP) — Baseball leaders from four states arrived here tonight to discuss revival of the Three-Eye league, the nation's oldest class B circuit.

Delegates from 19 cities in Illinois, Iowa, Indiana and Wisconsin were expected.

The circuit had six playing members in 1942 before it closed during the war. They wer Decatur and Springfield, Ill., Evansville, Ind., Madison, Wis., and Cedar Rapids and Waterloo, Ia.

Spokesmen for these six cities met tonight in a closed session to determine whether the league should expand and whether any vacancies will be created, with Tom Fairweather of Des Moines, Ia., incumbent league president, in charge.

Representatives attending or expected also included baseball leaders from Davenport, Keokuk, Clinton, and Dubuque, Ia., Peoria, Quincy, Danville, Rock Island, Moline, Rockford, and Bloomington, Ill., and South Bend and Terre Haute, Ind.

Morena, Patty Reach Net Doubles Finals in Paris

PARIS, Sept. 15 (AP)—Two Los Angeles players—Sgt. John Morena and Pvt. Budge Patty—reached the doubles final of the Interallied tennis tourney today in Roland Garros stadium by beating the French team of Lt. Bernard Destremeau and Marcel Marret, 6-2, 6-4. The final will be played tomorrow.

A's Pick Palm Beach for 1945 Spring Site

Philadelphia, Pa., Sept. 15 (AP)—The Philadelphia Athletics, for the first time since 1935, will hold spring training practice in Florida, Manager Connie Mack announced today. The site is West Palm Beach.

DROP GAME PLANS

Newton, Mass., Sept. 15 [AP]—Negotiations for a football game between Tulsa university and Boston college were dropped tonight because, Athletic Director John P. Curley explained, each institution wanted to play at home.

DOUBLE HEADER TOPS SOCCER SCHEDULE TODAY

BY OFFSIDE

A major division double header in the National Soccer league will be held this afternoon between the Hakoah-Centers and Swedish Americans in the opening contest and between the Chicago Sport club and the Schwabens in the other. The opener is scheduled for 1 o'clock in Winnemac park stadium, Foster and Leavitt sts.

Currently leading the league standings, the Hakoahs will strive to bolster their No. 1 berth at the expense of the Swedes, who, after their defeat of last week by the Rangers, dropped to the cellar spot. However, the Swedish Americans may well capitalize on the fact that Joe Sanders, one of the Hakoahs' outstanding players, will not be in the lineup because of a suspension imposed on him. Phil Pascal, an ex-Canadian soldier who sparked the inside left forward position for the Hakoahs last spring, is expected to start in today's match. Max Grunner will be shifted to fill Sanders' position on the right.

Regulars in Swedes' Lineup

Manager Carl Peterson of the Swedish American club said yesterday that he would have all his top men starting against the powerful Hakoah squad this afternoon. These include Walter Schraider, John Petek, Gene Edward, Billy Fraser, and Tommy Reilly.

A real scrap is in the offing when the Chicago Sport club and the Schwabens take the field at 3 o'clock. The latter's lineup will be strengthened by the presence of John Csonka, who was kept on the sidelines last week when the Schwabens lost to the Sparta team. However, the continued absence of Alois Theit, power house full back who will remain suspended for another week, will unquestionably minimize the Schwabens' chances of victory.

Lundell to Play for Sports

Meanwhile, the Sports have added Lou Lundell, formerly of the North Side Swedish Americans, to their roster. A recently discharged G. I., Lundell is expected to provide a great deal of dash and power that the Sport club squad will need to gain standing in the league race this season. Another Sports top-notch player who is expected to sparkle in today's encounter is George Marchetich, who was recently imported from the Brooklyn Hispanos.

In other Major league games today, the Vikings will meet their arch enemies, the Sparta club in the latter's stadium, and the Rangers will play the Hansas in Weber stadium, Wellington and Ashland av.

Lineups:

HAKOAH CENTERS		SWEDES
Stein	G. K.	James
Hony	R. B.	Woodward
Lt. Rosenbusch	L. B.	Schraider
Field	R. H.	Swanson
Dr. Brant	C. H.	Petek
Kassner	L. H.	Edwards
Grunner	O. R.	Anderson
Pearlman	I. R.	Johnson
Lehman	C. F.	Waldron
Pascal	I. L.	Fraser
Linderman	O. L.	Reily

Substitutes: Hakoahs, Lewin, Golden, and Korswer. Swedes, Pearson and Bear.

CHICAGO SPORT CLUB		SCHWABENS
Riebe	G. K.	Osonka
Irmer	R. B.	Schaaf
Kamyez	L. B.	Jordon
Rathmann	R. H.	Hemmings
Preiss	C. H.	Nonnemann
Birth	L. H.	Rapp
Lewis	O. R.	Soufal
Kunst	I. R.	Schmuck
Lundell	C. F.	Kutsch
Marchetich	I. L.	Absil
Mai	O. L.	Brinkman

Substitutes: Sports, Mueller, Dalber, and Viktora. Schwabens, Sneider and Steiner.

TODAY'S SCHEDULE
NATIONAL LEAGUE
Major Division

Hokoah-Centers vs. Swedes, Winnemac park stadium, Foster av. and Leavitt st., 1 p. m. Referee—Fred Klotz.

Chicago Sport club vs. Schwabens, Winnemac park stadium, 3 p. m. Referee—Fred Klotz.

Sparta vs. Vikings, Sparta stadium, 21st st. and Kostner av., 3 p. m. Referee—Eli Korer.

Hansa vs. Rangers, Weber stadium, Wellington and Ashland avs., 3 p. m. Referee—Fred Linstow.

Major Reserve Division

Chicago S. C. vs. Schwabens, Winnemac park field, 1 p. m. Referee—Arnold May.

Hansa vs. Rangers, Weber stadium, Wellington and Ashland avs. Referee—John Nugent.

Necaxa vs. Vikings, Sparta stadium, 1 p. m. Referee—Louis Beyer.

Hakoah-Centers vs. Swedes, Winnemac park field, 1 p. m. Referee—Emil Baun.

National League, First Division

Kickers vs. Slovaks, at 3500 School st., 3 p. m. Referee—Frank Nowakowski.

Fichte vs. John Rago Sons, at California av. and Roscoe st., 1 p. m. Referee—Emil Baun.

Italians vs. Necaxa, at 5400 Roosevelt rd., 3 p. m. Referee—Rudolph Basak.

Workers vs. Norwegians, at California av. and Roscoe st., 3 p. m. Referee—Emil Baun.

DEDICATE 9 HOLE GOLF COURSE FOR WAR WOUNDED

The Chicago District Golf association, the Illinois Section Professional Golfers' association, and the Great Lakes Welfare and Athletic fund have combined to provide a nine hole golf course at the Great Lakes base for hospitalized sailors and marines.

The Great Lakes course marks the second completed in the Chicago District Golf association, the Illinois section P. G. A., and the Cook County American Legion.

Recreation facilities have been provided at Gardiner General hospital, Vaughan General hospital and Downey Veterans hospital in addition to the golf courses at Great Lakes and Hines.

Formal dedication ceremonies at the Great Lakes course were attended by Commodore R. R. M. Emmet, Great Lakes commandant; Lowell D. Rutherford, president Chicago District Golf association; Harry Adams, rehabilitation chairman Illinois section P. G. A.; Stanley Van Dyk, golf chairman Cook County Council American Legion; Frank Whiston, secretary, C. D. G. A.; W. B. Langford, course architect; Robert S. Hulbert, vice president, C. D. G. A.; Lt. U. C. Neyer, Capt. S. P. Zolla, Jules Palmer, and Lt. G. T. Frutiger participated.

Graziano to Get Third Chance Against Green

New York, Sept. 15 (AP)—Rocky Graziano was matched today with Harold Green of Brooklyn for 10 rounds in Madison Square Garden on Sept. 28. Green outpointed Graziano twice last November and December.

Minneapolis Swimmer Wins Title in Bermuda

BERMUDA, Sept. 15 (AP)—Lt. Leith Brueckner of South Minneapolis, Minn., won the Bermuda amateur 220-yard free style swimming championship today in 2:25.3. Last week he won the 200-yard free style in 2:09.4.

Sports on the Production Line

BY WILLIAM BAYLISS

THE CRONAME, INC., girls' softball team reached its peak performance of the season at just the right time, defeating Oak Manufacturing, 28 to 6, Monday night. That victory brought with it the championship of the Industrial Girls' Softball league, a joint promotion of the North Av.-Larrabee and Lincoln-Belmont Y. M. C. A.'s. Oak had won the first half of the split season and Croname gained the second half title in a post-season play-off with Oak, after both went thru the second round of the schedule undefeated.

The championship contest found the Croname attack clicking off 32 hits, led by Ursula Rihs' perfect 6 for 6, including a home run. Meanwhile Marge Reu, the winning pitcher, had little trouble except in the fourth inning, when Oak

MORE EVIDENCE!

Another proof of the important role sports and recreational activities hold in industry's post-war plans is seen in the growth of the membership roll of the Industrial Recreation association, a national organization. The I. R. A. began 1945 with 75 members. Now the number has passed 145 industrial concerns from coast to coast, with a strong possibility it may hit the 200 mark by the end of the year.

Croname, Inc., championship girls' softball team. Front row (left to right): Mary Kessler, Sue Odishoo, Esther Odishoo, Capt. Marge Rue, Lorraine Sears, and Joyce Terranella. Back: Marian Sorensen, Clara Byer, Rose Voldrich, Wilma Rosenberg, Peggy Simpson, Betty Berggren, Lee Johnson, Marge Milz, and Ursula Rihs.

scored five of its six runs. Marian Sorenson is the Croname manager.

After finishing in the first division for seven straight years, but failing to win a championship during that stretch, the Procter & Gamble team finally has crashed the king row in the North Av.-Larrabee Men's Industrial softball league. During the regular schedule the P. & G. boys won first place in the National division of the league and then beat Sola Electric, champion of the American section, 8 to 3, in the post-season play-offs.

When a publication's sale passes the 10,000 mark in a few days after its release, that would seem to be an indication that it has scored a 10 strike with the patrons. Such appears to be the case of the newest addition to the list of "Sport Folders" prepared by the Industrial Recreation association. This one has bowling as its subject and it already bids fair to outdo its two predecessors, published during the spring and summer, with tennis and golf as their subjects.

Request 10,000 Folders to Distribute to Employes

John W. Fulton, executive secretary of the I. R. A., whose national headquarters are at 1 N. La Salle st., says that the first 40 member companies to send in orders for the bowling folder, asked for more than 10,000 of them to distribute to their employes. Only members of the I. R. A. may secure the folders in quantity, but others who are interested may get single copies at 10 cents each. The purpose of the folder, like others of the series, is to outline rules, terminolgy and etiquet of the game in such a manner that a person who never had heard of bowling [if such there be!] might step onto an alley and know what to do, tho is makes no guarantee that he'll be able to roll a 300 game—or even knock over 100 pins.

The Division St. Y. M. C. A. Industrial Bowling league, one of the hotbeds of competition in the winter sport, already is well started on another season, with 16 teams bowling each Tuesday night. Three Lion Manufacturing company, Milwaukee Av. National bank, and Redmer Sons company—opened the season with three game sweeps last week. Other members are:

J. P. Seeburg corporation, H. G. Fischer & Co., Rauland corporation, Elcor, Inc., International Printing Ink, Chicago Rawhide Manufacturing company, Ekco Products, Churchill Cabinet, Thordarson Electric, Hammond Instrument, Henry Valve, Phoenix Dye Works, and U. S. Plywood corporation.

Play still is going on in the Division St. Softball league, with Henry Valve, Elcor, Ekco, and Thordarson the top division teams and contenders for the second half championship.

Al Cox of the North Av.-Larrabee Y's physical education staff already has started work on the industrial basketball league which is one of the chief winter projects of that association. Eight teams were members last season and there is a possibility that the number will be increased to 12 this winter. That's the maximum which can be handled and Cox would like to hear from possible new members.

Twenty Teams Compete in Hotel Pin League

Twenty teams, representing 17 hotels, now are under full headway in the Greater Chicago Hotel Bowling league. The schedule calls for 33 weeks of competition, with these hotels represented:

Sherman, Ambassador East, Ambassador West, Drake, Knickerbocker, Harrison, Seneca, Blackstone, Shoreland, Palmer House, Chicago Athletic club, Stevens, Congress, Edgewater Beach, La Salle, Bismarck and Morrison.

Illinois Tool Works golfers will hold their fifth and final intraplant tournament of the season Saturday at the Nordic Hills Country club. A dinner will follow the tourney, with 175 employes likely to enjoy the two attractions.

Ardelle Wins as Gale Snaps Yankee Mast

Yankee, Ed Schnabel's 37 foot R class sloop, lost to Ardelle, sailed by H. T. Van Mell, in the semi-final race of the Chicago Yacht club's season schedule yesterday by being dismasted during the 12 mile event off Belmont harbor. The yacht led the eight boat fleet across the starting line and had worked out a good lead during the first nine miles. Waves, whipped by a 15-20 mile north northwest wind, were running nearly eight feet high. Small craft warnings had been issued by the United States weather bureau here.

Member of Crew Periled

Thre miles from the finish line, while beating to windward even with the Ardelle, Yankee's 50 foot mast snapped in a gust of wind. The jagged remainder of the mast drove thru the yacht's one inch thick deck and missed Clarence Mamell, one of the crew, by less than a foot. [He had gone into the cabin to bring up an extra spray rail to keep water out of the cockpit.]

The mast had withstood 20 years of racing, according to Skipper Schnabel, and was the original spar stepped into the yacht when it was built at Marblehead, Mass., in 1925. The sloop's main and jib sails, totaling 680 square feet, were trimmed flat when the accident occurred.

First Victory for Ardelle

Yankee was towed into Belmont harbor by the Sinclair Oil company's fuel boat, in charge of Capt. Fred Schiller. The yacht's crew consisted of Skipper Schnabel, Hamell, Fred Barker, Robert Trettin, and Hugh Driscoll.

Ardelle won the race by the narrow margin of less than four feet over the Alert IV., closest finish of any race this year. It was the first victory of the season for the 39 foot sloop. With Skipper Van Mell as crew were his wife, Audrey; Mr. and Mrs. Jack Vilas Jr., owners of the yacht, and Benjamin Carpenter Jr., a midshipman in the Northwestern university V-12 school. Carpenter is the son of the owner of Sari, only R boat ever to win the Mackinac race. Summaries:

CHICAGO YACHT CLUB
R Class
[12 miles]

Ardelle, H. T. Van Mell	1:58:34
Alert IV., Dr. T. J. Morris	1:58:35
Gale, Harry Nye Jr.	1:59:15
Calypso, Robert Elberfeld	2:01:09
Olive, Jack Beaton	2:01:29
Safara, Lew Gilbert	2:04:32
Vitesse, Dr. Aldrien Ver Brugghen	2:05:02
Ariel, Allen Wilson	2:09:52

S Class
[8 miles]

Romany, Lewis-Jenson-Mathael	1:45:33
Orn, Harvey Heiss	1:51:03
Little Haste, Al Miller	1:57:02
Falcon I., Dr. Frank De Trana	*

LUDERS 16 CLASS
[8 miles]

Delight, Russell Moon	1:54:37
Gleam, Sam Clarke	1:54:57
Midge, Ernest Broeckl	1:55:58
Trio, William Alsip	1:56:14
Falconet, Clare Udell	1:56:45
Clipper, Art Swift	1:38:01
Josephine III., Maj. R. H. Collins	1:38:33

COAST GUARD REGATTA

A fleet of more than 100 sailing yachts is expected to participate in the first annual coast guard auxiliary regatta today off Chicago harbor, according to Lt. Comdr. Edward F. Lethen Jr., U. S. C. G. R. [t], regatta committee chairman.

All classes will start and finish from a line between a white flagged marker and the race committee boat, to be located approximately 2,500 feet east of the Van Buren st. gap. The 57 foot C. G. 57008, converted yacht used during the war for convoying vessels down the Illinois waterway, as race committee boat will carry Race Committee Chairman Harold L. Ashton and his aids.

Starting times for the various classes follow:

12 MILE COURSE

	P. M.
Q. 8 and 10 meter classes	1:00
A class, cruising	1:05
B and C classes, cruising	1:10
R class	1:15
Star class	1:20
S and 22 square metter classes	1:25
Luders 16 class	1:30
D class, cruising	1:35
Tumlaren class	1:40

9 MILE COURSE

Lawley 110 class	1:45
Lightning class	1:50
National One-Design class	1:55
Arrow class	2:00
Condor class	2:05
Sea gull class	2:10
Snipe class	2:15

BREAKS EUROPEAN RECORD

MARSEILLES, France, Sept. 15 [Reuters]—Alex Jany, French swimming champion, broke the European 220 yards free style record here today with a time of 2:09.8.

Baseball

TODAY'S GAMES
METROPOLITAN A. A. A.
Junior Championship Play-off

Melrose Park Red Birds vs. Si Murray at Rockola stadium, 1 p. m.

Senior Championship Play-off

Nelson Hirschbergs vs. Basinski Boosters at Rockola stadium, 3 p. m.

Senior Consolation Play-offs

Miller Sessler vs. Woodlawn Cobras at Jackson park, 3 p. m.

Si Murray vs. Goldammers at Welles park, 3 p. m.

Annunciation vs. Cameron A. C. at Humboldt park, 3 p. m.

Junior Consolation Play-offs

V. F. W. Skokie vs. Brainard Cobras at Brainard park, 2:30 p. m.

Serratello Crest vs. Don O'Briens at 5600 Roosevelt rd., 3 p. m.

Western Springs vs. Albany Park post at Western Springs, 2:30 p. m.

District Supervisor

for aggressive mfr., Chicago area to dept. stores. Salary, expenses, quarterly bonus; capable selling executives, as well as buyers on merchandising line. Write for interview.

ADDRESS N X 164, TRIBUNE

SAM SNEAD SETS PACE IN $10,000 TULSA TOURNEY

Tulsa, Okla., Sept. 15 (AP)—Sammy Snead scored an eagle and three birdies at Southern Hills today for a subpar 67 that pushed him far ahead in the $10,000 Southwest Invitation Golf tournament.

Byron Nelson, Toledo, O., winner of 17 tournaments this year, recovered from a first round slump and shot a 69, 2 under par, with five birdies, to step into a second place tie with a medal score of 142 behind Snead's 135. Snead's 67 was 4 under par for the course.

Laffoon Ties for Second

Ky Laffoon, Miami, Okla., boosted himself into the tie as he collected five birdies for a 69 and a total of 142.

Vic Ghezzi, Deal, N. J., who teed off today in second rank, by virtue of a first round 69, dropped to third with a 74 and 143, a medal score also carded by Herman Barron, White Plains, N. Y.

Tied for fourth rank with 145 were Ben Hogan, Hershey, Pa., Jim Gauntt, Oklahoma City, and John Bulla, Atlanta, Ga.

Tourney Ends Today

The 32 professionals and three amateurs will make a day of it tomorrow to wind up a 72-hole grind for benefit of army hospitals at Chickasha and Okmulgee, Okla.

A gallery of about 3,500 watched today's play under a warm sun.

STEEL FOUNDRY
SUPERINTENDENT
Excellent opportunity for right man to take charge of melting, molding, and processing operations. Well mechanized production shop. Good salary plus bonus based on results. Chance for advancement. Write experience and qualifications. Absolutely confidential.
ADDRESS N X 180, TRIBUNE

PATENT ATTORNEY AVAILABLE
Age 30. 8 years broad mechanical and chemical engineering experience with large Chicago manufacturer, including two years as patent engineer. Seeking active and responsible position in not-too-large corporate patent department or patent law firm.
ADDRESS N X 182, TRIBUNE

CONTROLLER TREASURER
AVAILABLE
Fifteen years experience with manufacturing organization; fully experienced in financial cost accounting, federal, state taxes, budgeting control, termination procedures; have also handled market and installment paper financing and development of management reports for cost control of operation.
ADDRESS N X 205, TRIBUNE

Export Consultant
Former Commercial Attache with good contacts in various Latin American countries available on a per diem basis for reliable concerns seeking Export trade (also correspondence, translations).
ADDRESS N F 77, TRIBUNE.

MANAGER
Industrial Relations—
Industrial Engineering
Executive engineer presently with national company wants connection with midwest manufacturer. Proven record directing all phases of industrial engineering and industrial relations.
ADDRESS N X 166, TRIBUNE

EXECUTIVE AVAILABLE
Young, 32, with years experience as management consultant. Still active in that field but wishes to make change in order to spend more time with family. Has created and installed general and cost accounting systems, supervisory and labor incentive plans, inventory control, planning and scheduling, budgetary controls and others. Present remuneration $3,500.00, but will make sacrifice if opportunity is right.
ADDRESS N X 208, TRIBUNE

TOOL ENGINEER
33 yrs. of age, 2 yrs. mech. eng. college, 12 yrs. technical exp. in inspection, toolmaking, tool design and process. Supervisory exp. Capable and anxious to handle position as chief designer. Will leave city.
ADDRESS N X 266, TRIBUNE

EXECUTIVE ACCOUNTANT
Available
CPA with engineering training; extensive background as financial executive in business and government as management consultant, in installation of accounting systems, procedures and equipment, budgeting and costs. Desire connection with progressive company. Location immaterial.
ADDRESS N F 120, TRIBUNE

LAWYER
with wide experience in Federal income, excess profits and estate taxes, skilled in business organization for minimizing taxes, now available. Association with progressive law firm preferred.
ADDRESS N F 121, TRIBUNE

POSITION WANTED
Industrial engineer desires permanent position as assistant to president, plant manager, production manager or industrial engineer with company with peace-time opportunities. Middle west or west coast. 25 years practical, executive experience in all branches of business management and industrial engineering. For the past five years supervisor with reliable firm of industrial and management engineers. References.
ADDRESS N X 261, TRIBUNE

SALES REPRESENTATION
Distributor or Eastern Manager
Strong line: Staty., hdw., drug, sundry for New York and/or East. 15 yrs. close contacts all chains, wholesalers, mail order, dept. stores; exceptional, complete coverage; presently sales manager $30,000,000 western concern. Bank references.
ADDRESS N X 216, TRIBUNE

TERMS OF SUBSCRIPTION OF THE TRIBUNE

Order for mail subscription must be accompanied by remittance to cover.

Rates in Illinois [outside Chicago], Indiana, Iowa, Michigan, and Wisconsin:

Daily, without Sunday, one year, $5.00; six months, $2.50; three months, $1.25; two months, $1.00; one month, 50 cents.

Daily, with Sunday, one year, $12.50; six months, $6 25; three months, $3.15.

Sunday only, one year, $7.50; one month, $1.00.

Rates of subscription in postal zones 3 and 4 [measured from Chicago] outside of Illinois, Indiana, Iowa, Michigan, and Wisconsin:

Daily, without Sunday, one year, $7.50; one month, $1.00.

Daily and Sunday, one year, $15.00; one month, $2.00.

Rates of subscription to zones 5, 6, 7, and 8 [measured from Chicago], Canada and Mexico:

Daily, without Sunday, per year, $12.00; one month, $1.50.

Sunday only, one year, $7.50; one month, $1.00.

Daily and Sunday, one year, $19.50; one month, $2.50.

Foreign: Daily Tribune only, $25.00 per year; with Sunday, $42.00 per year.

Give postoffice address in full, including county and state. Remit in express money order, draft, or in registered letter at our risk to The Tribune company, publishers, Tribune Square, Chicago.

We cannot be responsible for currency sent thru the mail.

Persons wishing to take The Tribune by carrier may order it by postal card or telephone Superior 0100. When delivery is irregular, make complaint.

All unsolicited manuscripts, articles, letters, and pictures sent to The Tribune are sent at the owner's risk and The Tribune company expressly repudiates any liability or responsibility for their safe conduct or return.

MEMBER OF THE ASSOCIATED PRESS

The Associated Press is expressly entitled to the use for publication of all news dispatches credited to it or not otherwise credited to this paper, and also to the local news published herein.

All rights of republication of special dispatches herein also are reserved.

Chicago Sunday Tribune
THE WORLD'S GREATEST NEWSPAPER
SEPTEMBER 16, 1945

FEDERAL TAXES STUNT SMALL FIRMS' GROWTH

Survey Shows High Expansion Cost

BY THOMAS FURLONG

How federal taxes stunt the growth of business enterprises is told in a study to be published tomorrow by Harvard university's graduate school of business administration.

The study, published under the title, "Effect of Federal Taxes on Growing Enterprises," gives the results of research by Dr. J. Keith Butters, assistant professor of financial research, and John Lintner of the Harvard Society of Fellows. The work incorporates results of earlier published studies of the Lockheed Aircraft corporation, Lithomat corporation, and Polaroid corporation.

These earlier studies were detailed examinations of the effect of existing taxes on three well known enterprises. From these studies the authors have drawn certain conclusions about the over-all effect of federal taxes which are set forth in the new book.

Penalize Small Enterprises

The authors affirm what others have observed, that existing federal taxes penalize severely small enterprises and restrict or stop their growth. Their conclusions are reinforced by the case histories presented.

High corporate taxes stunt business growth, said the authors, in the following ways:

1. By greatly reducing the attractiveness of risky expansions to the managements of small companies.

2. By curtailing the amount of capital available from retained earnings to finance such expansions.

3. By making the acquisition of outside capital on satisfactory terms much more difficult.

Retained earnings are an especially critical source of funds for expansion, they said, because owners of such enterprises place large importance on the maintenance of strong control of their companies and their personal freedom of action. They are reluctant to use outside capital if the step means a weakening or relinquishing of control of the business.

Effect Less on Big Firms

The authors declared that the repressive effect of high taxes on large corporations is much less severe than it is on small independent companies.

Large, established companies have substantial funds in addition to their retained earnings with which to finance expansion. They are in a better position to finance the introduction of new products and technical innovations. Furthermore, the large companies, it was found, can obtain new capital on much more favorable terms than small concerns. They can float common stock with comparative ease and can also issue preferred stock and bonds. Smaller companies in practice are not able, except in a limited way, to finance by preferred stocks and bonds without heavy risk to the common stockholders.

Unless the existing tax system is altered, there is certain to be an increase in the concentration of industry, the authors said. They also expressed the belief that the tax burden of small and growing companies could be largely diminished without severely reducing government revenues. The authors do not, however, set forth precise recommendations on how such relief could be extended.

Suggest Policy Revision

They make the general observation that the surest way to better the position of small enterprises is to adopt governmental policies that would promote a high level of economic activity.

"The indirect effect of general prosperity would be far more powerful than any specific measures which could be taken to break down the barriers between small companies and the capital market," they said.

Probably the most interesting part of the study is the examination made of the financial position of the Polaroid corporation, an enterprise possessing valuable patents and technical knowledge whose sales rose from $142,000 in 1937 to $10,739,000 in 1943. The company obtained its first outside capital in 1937. Working capital in the same period increased from $340,000 to only $548,000.

The company whose products

[Continued on page 6, column 1]

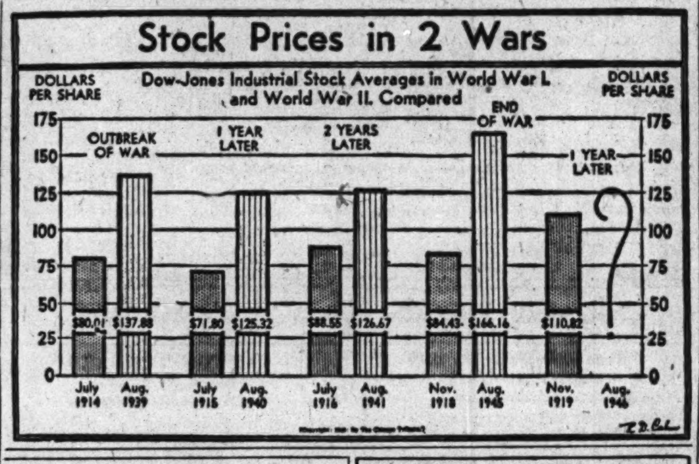

British Curbs on Oil Activity Are Protested

[Chicago Tribune Press Service]

Washington, D. C., Sept. 15—Sen. Moore [R., Okla.] today protested to the state department on British discrimination against America in the rehabilitation of oil facilities destroyed in the war.

In a letter to Assistant Secretary of State Clayton, Moore called for revision of a ruling by the petroleum division of the British ministry of fuel and power which requires American petroleum companies to procure from sterling sources all material needed for reconstruction of American oil facilities in the British empire.

May Lose Investment

"Unless American nationals are able to rehabilitate their properties damaged by warfare on an equal footing with competitors of the United Kingdom with reference to the time element, they will be at a competitive disadvantage which may take years to overcome or may even completely destroy the investment of our nationals," he said.

"This unwarranted and discriminatory ruling of the British authorities is wholly incompatible with the appeals now being made by the British for gratuities or noncommercial loans from the United States with which to rehabilitate their own commerce."

The British ruling was uncovered when the Standard Oil company undertook to rehabilitate bulk terminals and interior distribution plants in the Straits Settlements and Malay.

Receives Priorities Aid

Thru the petroleum administrator for war this company was granted priorities assistance and export licensing of $2,315,000 worth of material for procurement in the United States. Application was made thru the office of the British petroleum representative in the United States to the petroleum division of the ministry of fuel and power in London for authorization to acquire the materials.

A letter in reply informed Standard "the petroleum division is quite willing to approve these three projects, but subject to the condition that all the material required is procured from sterling sources."

CHAMPION LINE CHANGES TOLD BY STUDEBAKER

The Studebaker corporation announced yesterday that the 1946 Champion models—its lowest price cars—will offer a number of styling and mechanical changes. The front end will have a new grille with strong horizontal members extending almost the full width of the radiator and fenders.

Mechanical changes include a return to the aluminum alloy pistons which were replaced in 1941 by cast iron when aluminum became scarce, an automatic choke, large air cleaners, and oil screens. The six cylinder engine will be retained. De luxe steering wheels, automatic dome lights, twin horns, and duel sun visors and windshield wipers will be standard equipment.

The Champion will be produced in four body types with a wide range of colors. Deliveries to Chicago dealers are scheduled to start in early October. No date was announced for production of cars in the higher price range.

Chicago Bank Clearings Increase to 550 Millions

Chicago bank clearings last week were $550,700,000, compared with $395,200,000 in the preceding week and $538,300,000 a year ago, the Chicago Clearing House association reported yesterday. The figures:

	CLEARINGS	BALANCES
Monday	$ 61,900,000	$ 6,000,000
Tuesday	89,800,000	9,700,000
Wednesday	99,100,000	6,400,000
Thursday	103,600,000	14,000,000
Friday	97,600,000	14,700,000
Saturday	98,700,000	10,800,000

People and Events

G. W. Madsen, assistant general frate agent of the Erie railroad at Buffalo, N. Y., has been transferred to Chicago to serve in the same capacity, H. W. Von Miller, vice president of the road, announced yesterday. Madsen succeeds C. V. Harrow who becomes general eastern frate agent in New York. Miller also announced that L. E. Newman, general agent at Minneapolis, had been appointed foreign frate agent at Chicago, succeeding A. E. Peterson who retired.

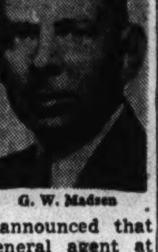

G. W. Madsen

Bauer & Black division of the Kendall company was awarded the safety flag of Liberty Mutual Insurance company for exceptional accident prevention. The company is the first to receive the award in the Chicago area.

Clarence R. Lundquist has been promoted from assistant catalog production manager to manager by the Chicago Mail Order company, said Robert W. Jackson, president.

John M. Sterley, salesman in the Chicago district of industrial products division, has completed 30 years' service with the B. F. Goodrich company.

AUTO INDUSTRY WAR COUNCIL TO DISSOLVE OCT. 1

Detroit, Mich., Sept. 15 [Special]—The Automotive Council for War Production will disband Oct. 1, Alvan Macauley, president, said today. The council, which has a membership of 654 automotive manufacturing companies, was formed voluntarily immediately after Pearl Harbor to mobilize the industry's resources for war.

Macauley said the purpose of the organization was to pool the "mass productive know-how" of all the country's manufacturers of motor vehicles, parts, and automotive tools and dies.

The industry believes it can best help reconstruction by a "speedy return to the practice of lively competition which has been the main factor for making this country the leading industrial nation of the world."

Civilian Goods Return Nearer Than Realized

Samuel J. Campbell, war production board regional director, said yesterday that the return to full production of civilian goods was much nearer than generally realized. In some lines, particularly vacuum cleaners and washing machines, industry has stepped up production far ahead of schedule. This statement is based on reports from 13 district WPB offices in Illinois, Indiana, Iowa, and Wisconsin.

Seventy per cent of the Chicago area's 14,000 industrial plants were reported operating at capacity, limited only by man power available; 20 per cent were held back by lack of materials remaining in short supply; 10 per cent were reconverting to peace time operations.

Many Remain in War Work

The WPB offices in the four state region estimated that of 21,172 industrial plants 16,143 were busy: Many remained at work on war contracts.

The district offices in Peoria, where four distilleries make commercial alcohol for the synthetic rubber program, and in Davenport, Ia., reported workers unwilling to take jobs paying less than war time wages.

Civilian goods order backlogs were estimated as sufficient to keep plants busy for six months to a year and a half in Rockford. The district office in Evansville, Ind.; reported, "the only bottleneck we have is the scarcity of brick, which hampers construction."

Indianapolis Needs Told

Many plants in Indianapolis, Ind., said they needed assistance in getting materials. Others lacked new construction and equipment.

Full employment by Oct. 1 was forecast in South Bend, Ind., with no difficulties in obtaining either labor or materials. Virtually all plants in this district, comprising the 12 northwest Indiana counties, were engaged in civilian production.

GRAINS UNEVEN; CORN HIGHER ON FROST FORECAST

Grain futures prices closed uneven after a rally in the late trading yesterday on the Chicago Board of Trade. Closing trades on the near-by deliveries were about the top. Wheat finished ⅝ cent a bushel higher to ⅛ lower with September at a new high since late last June. Corn gained ¼ to ⅝, oats finished ¼ higher to ⅛ lower, rye 1⅝ higher to ⅛ lower, and barley unchanged to ¾ lower.

20th Century Train Again Runs in Two Sections

The New York Central railroad's 20th Century Limited will leave La Salle st. station today in two sections for the first time in nearly three years, J. W. Switzer, passenger traffic manager, said yesterday. Only one section has been used since the office of defense transportation restricted operations of special trains and extra sections of regular trains.

STOCK MARKET WILTS AS LABOR STRIFE SPREADS

Only 63 Issues Up; Many Losses Big

New York, Sept. 15 (AP)—Stock prices wilted today as spreading labor difficulties inspired selling. The decline, which began yesterday, was regarded partly as a technical reaction after the long advance to peaks for 8 years or more since the Japanese surrender. Brokers said the market was "waiting for depressing news" as an excuse to accomplish a "desired consolidation."

The Associated Press 60 stock average fell a full point to 68.1, widest drop since July 26. The market was broad for Saturday, 806 issues registering. Only 63 rose, 627 declined, and 116 were unchanged.

Customers began trimming or closing accounts at the opening on the belief that increasing strikes and layoffs would interfere seriously with reconversion and dim the profit prospects of many companies.

Losses of fractions to more than 2 points were widespread.

A recapitalization decision by a federal court lifted the $6 and $7 Standard Gas preferreds 2¼ and 3½ points, but dropped the $4 senior stock 2½.

RAIL BONDS DECLINE

New York, Sept. 15 (AP)—Rails declined fractions to about 2 points in today's bond market, altho some industrials and utilities made slight gains. Carriers fell 0.3 in the Associated Press averages, with industrials and utilities unchanged. Transfers were $2,172,000 face value, about twice as large as a week ago.

CHICAGO LIST SLIPS AGAIN

Prices again declined yesterday on the Chicago Stock exchange. Turnover was 27,000 shares. Of the 88 issues traded, 63 declined and only 11 advanced. More active were Chicago corporation common, up ⅛; Commonwealth Edison, unchanged; Radio corporation, down ⅝; Admiral, down ½, and Armour, off ⅝.

B. & O. WILL ASK APPROVAL FOR VAST REFUNDING

Baltimore, Md., Sept. 15 (AP)—The Baltimore and Ohio railroad will ask a federal court Monday to approve the largest refinancing operation in railroad history—the refunding of an entire debt structure of nearly 500 million dollars.

The same court ruled last July 11 that the financial adjustment plan had been filed in good faith, in accordance with legal requirements, and backed by sufficient assents from bond holders. Monday's hearing will be devoted chiefly to the actual mechanics of the venture.

The railroad announced today that approximately 81 per cent of bondholders of record have assented to the adjustment plan.

Prospects for Home Building Are Best in Central States

New York, Sept. 15 (AP)—A survey published by Architectural Forum magazine, which termed this the first precision sampling of its kind, today showed that 2,778,000 of the nation's 37 million families have the money ready to buy or build homes within the next three years, but only about 555,600 intend to sign on the dotted line within one year.

The largest proportion of good prospects—31.1 per cent—lived in the central United States. The south was second with 28.1 per cent, the west accounted for 22.4 per cent, and the northeast region trailed with 18.4 per cent.

Lower Income Groups Lead

Forum concluded that lower income groups provided the bulk of the market for homes, with 71.9 per cent of good prospects in families with incomes below $4,000.

One of each three families was found "interested" in owning a home, but only 7.5 per cent could be considered good prospects with definite plans they intend to execute within three years.

All the good prospects had money in the bank, 56 per cent with bonds or savings specifically for post-war homes.

Some Will Buy Homes

A smaller group, 1.5 per cent, was rated as sure prospects. They "plan to buy or build before the end of the first year after the war, have taken important steps toward owning, are certain of their plans, and see no reason for delay."

The magazine estimated that one-quarter of the sure prospects will buy existing houses, reducing the new home market for the next year to about 422,000.

Service men's wives showed a keener interest in home owning than other groups, about 64 per cent hoping to own homes some day and 10.8 per cent were good prospects.

Industry Shackled

Washington, D. C., Sept. 15 (AP)—The senate small business committee today described the construction industry as "shackled by practices which were developed to protect either jobs or profits." A maze of local restrictive practices has been built up by "manufacturers, distributors, contractors, labor, and legislative interpretations," it said.

"Once free of these shackles, the construction industry could produce more for less," the report said. "As long as industry and labor are faced with, or afraid of, partial employment, limited markets, and unstable business opportunities, it will be virtually impossible to get rid of restraints."

Newest Phone Book Reflects Business Rise

Business optimism apparently inspired by the end of the war is reflected in the new Chicago classified telephone directory [Red Book] now being distributed by the Illinois Bell Telephone company. The number of gasoline filling stations, retail groceries, drug stores, beauty shops, and automobile and home appliance dealers listed in the directory has increased since last March, altho smaller than in 1941.

The directory shows the larger shortage of physicians and surgeons, as the war ended. The new Red Book lists 3,925, or 90 fewer than six months ago and 33.6 per cent fewer than in March, 1941. Since 1941 the number of dentists has decreased 25.1 per cent to a total of 2,634, which is approximately the same as a year ago.

Since last March filling stations increased from 1,573 to 1,659; groceries from 3,551 to 3,603; drug stores from 1,766 to 1,805; beauty shops from 2,917 to 3,024; automobile dealers from 308 to 327, compared to 370 in 1941; used car dealers from 332 to 355, and radio dealers from 178 to 217. The dealers in those categories are almost as numerous as they were in 1941.

Washing machine dealers increased from 79 to 102 in the last six months, but the number of refrigerator and ironing machine dealers remained about the same. Coal stoker dealers increased from 156 in 1941 to 221 last March and 228 in the new directory.

Comparison of 1941 and 1945 records for the west suburbs showed Oak Park, Forest Park, and River Forest had 59.2 per cent fewer physicians and 11.1 per cent fewer dentists in 1945 than in 1941; Cicero, Berwyn, Lyons, and Riverside had a 44.5 per cent decrease in physicians, and a 27.5 per cent decrease in dentists. Maywood, Melrose Park, Bellwood, Hillside, Berkeley, Broadview, and Westchester had 20.7 per cent fewer physicians and 3.8 fewer dentists.

TRADE GROUP URGES SPEEDY TAX CUTS, NO EXCESS PROFITS LEVY

Washington, D. C., Sept. 15 (AP)—Directors of the Chamber of Commerce of the United States today called for repeal of the excess profits tax, reductions in individual taxes, and termination of government price controls.

Substantial relief for corporations and individuals from excessive tax burdens was termed of primary importance in assuring a high level of employment and stability in private enterprise. Repeal of the excess profits tax and reduction of individual taxes were urged before the end of this year.

TIRE OF 100,000 MILE LIFE 'NOT TOO FAR AWAY'

Research in Rubber Pressed Widely

BY PHILIP HAMPSON

[Chicago Tribune Press Service]

Akron, O., Sept. 15—Tires that will give 100,000 miles of service are among the many items under development in rubber company research departments for the benefit of the American motoring public. The "100,000 mile tire" is not developed, but a spokesman for the Firestone Tire and Rubber company said it can be expected in the not too distant future.

"A tire with such a long mileage possibility should increase rather than decrease the over-all business of tire companies," he said. "When it is ready automobiles will be much improved, as will many of our highways. These factors, plus increased leisure for the public thru shortened work hours, will increase greatly the miles driven annually by car owners.

Develop New Type Springs

"The increased average annual mileage of car owners will offset the longer mileage life of the tires and the net result should be that in terms of time the motorist would retain his longer lived tires only about as long as formerly."

The tire companies also are turning their energies to other means of using rubber to increase riding comfort. Firestone is working on development of an air bellows spring. This consists of a tank containing compressed air, linked to rubber bellows which take the place of the conventional steel spring. The principle is similar to that of a tire in which the displacement of air is used to absorb shock.

A spring developed by the B. F. Goodrich company in which rubber and steel unite to absorb shock has been adopted by a large Ohio bus company for a number of buses now being manufactured. It is known as the torsilastic spring.

Exploit Foam Rubber, Fabrics

The automobile companies hesitate to adopt the new type springs, it was said, because of the many problems their use would create. Weight distribution is one.

The rubber companies also are expanding their development of "foam" rubber to replace steel springs in automobile seats. Used before the war to a limited extent, this type of cushion is expected to find wider acceptance.

Another development is the exploiting of new fabrics made of plastics for automobile upholstery. The synthetic fabrics can be produced in vivid fast colors. They can be cleaned easily with a moist cloth and do not spot.

WANT TO REPRESENT
Volume Manufacturer
IN DETROIT AREA

Have selling background with automobile and other manufacturers that assures volume sales.

Am in position to cover this field fully and secure business on a clean, profitable basis. Investigation of my business methods will prove the soundness of this statement.

Write me where we can arrange interview,

W. H. DUVAL
6700 Chase Road
Dearborn, Mich.

28 PEACETIME STOCKS

Issues With Unusual Background Features Indicating Early Postwar Profits

INVESTMENT profits during the transition period will be highly selective. Most profitable issues are not likely to be those which have been popular during recent war markets. Many Peace Stocks have advanced substantially in anticipation of capacity peacetime business. On the other hand, many War Stocks have lagged despite high earnings.

Searching analysis, based on wide sources of information, is necessary to uncover those situations that are distinctly undervalued in relation to actual prospects over the months just ahead. Our staff has selected 28 easy-reconversion issues with special growth features as among the most attractive investments for early peacetime profits.

UNITED BUSINESS SERVICE

28 Stocks for Peacetime Growth

These 28 stocks, selected after extensive research, include these 7 groups which, because of unusual background features, appear particularly attractive for current investment:

Television—Radio—Electronics. Two sound companies with excellent management, alert to the peacetime opportunities in this expanding field.

Building Boom Beneficiaries. Three producers of nationally-known products that will be in heavy demand as new building gains momentum.

Rail Equipment. Two stocks in line to benefit substantially from capacity business and Excess Profits Tax release.

Profits in Light Metals. Two new leaders in this fast growing field in line for record earnings from new peacetime products.

Free of Reconversion Problems. Maker of printing machinery with two-year backlog of orders, and a producer of paper products ready to benefit from increased, low-cost capacity and large timber and oil reserves.

New Gold Discovery. Established mining company now opening up new Canadian gold property with large deposits of high grade ore.

Undervalued Aircraft Issues. Two strong companies with good order backlogs whose immediate peacetime earnings appear greatly underestimated.

UNITED BUSINESS SERVICE

Bull Markets Have Always Followed War

PERIODS of peace following major wars have always inaugurated eras of expansion, new enterprise and speculation. Conditions may differ in detail, yet the patterns of human behavior repeat themselves again and again, setting up definite postwar cycles. Replacement booms of from one to three years' duration followed the War of 1812, the Civil War and World War I, preceded in each case by short transition periods of from four to six months. After World War I many factors appeared to justify a depression, yet five months after the Armistice a notable boom was under way. From the February 1919 low, stock prices rose 51% in nine months.

Check This Timely Report

UNITED'S new Postwar Forecast includes, in addition to the 28 Stock Report, many other timely features of immediate value to the investor. Included is a discussion of the condition of business and stocks following the War of 1812, Crimean War, Civil War, Austro-Prussian War, Franco-Prussian War, and World War I, with a highly informative chart of market action at the close of the First World War.

Among the questions analyzed are these: Is a reconversion slump likely to precede a world-wide business boom? How long will it take industry to reconvert to peacetime production? How will Government surpluses influence commodity prices? Will new productive capacity outrun demand? How about postwar inflation? What effect from spending of record wartime savings of some $100 billion—largest accumulation of liquid wealth in history?

United's Forecast presents a valuable and exclusive *Master 45-Year Price Chart* showing trends of Stocks, Bonds, Commodities, Interest Rates, and Business Activity from 1900 to date.

United Business and Investment Service, backed by a 25-year record of success, now serves the largest clientele of any investment advisory service in this country.

To give the widest possible circulation to this valuable Report, we have bound it as a convenient booklet which we offer to new readers for only $2.

Mail This Coupon NOW!

Yours with Special 6-Weeks' "TRIAL"

To introduce the profit-making features of UNITED Service to new readers, we will send this new "TRANSITION OUTLOOK FOR STOCKS AND BUSINESS" with Report on 28 OUTSTANDING STOCKS, together with the Weekly UNITED Service for 6 weeks, for only $2.

Enclose $2 with the coupon, and mail NOW!

UNITED BUSINESS SERVICE
210 Newbury Street, Boston 16, Mass.

CT-87
UNITED BUSINESS AND INVESTMENT SERVICE
210 Newbury Street, Boston 16, Mass.

Please send me your Transition Outlook and 28-STOCK Report, and the UNITED Business Service for 6 weeks. I enclose $2 in full payment.

Name ____________

Address ____________

$200,000 or $100,000,000

Lasting solutions to the problems of reconversion, plant-rehabilitation, taxation, introduction of new products and expansion of plants and markets all must rest on a base of sound and adequate capital.

As one of the largest investment banking organizations in the country, The First Boston Corporation within the recent past, either alone or in association with others, has underwritten new corporate security issues ranging from $200,000 to over $100,000,000.

Obtaining capital for well-managed and growing American corporations—and designing sound capital structures to meet the competitive conditions that lie ahead—are primary functions of this nationwide organization.

A discussion with executives in our Boston, New York or other offices might prove most timely and involves no obligation.

The FIRST BOSTON CORPORATION

100 BROADWAY, NEW YORK Executive Offices ONE FEDERAL ST., BOSTON

PHILADELPHIA CHICAGO SAN FRANCISCO
BUFFALO CLEVELAND HARTFORD PROVIDENCE RUTLAND SPRINGFIELD

When you read the dispatches of Chicago Tribune correspondents located in Washington and thruout the world you get the facts, gathered first hand and written from the American viewpoint by trained reporters whose steadfast purpose is to get the truth.

FEDERAL TAXES STUNT GROWTH OF SMALL FIRMS

Study Shows Prohibitive Costs of Expansion

[Continued from page 5, column 1]

have excellent promise is strapped for capital. Its current financial position has deteriorated steadily altho dividends paid have been meager and salaries paid to officials below those obtainable elsewhere by similar talent.

Examining the company's problem of acquiring new capital, the authors said:

The strategic position of the company increases the possibility that the control of the present management may be challenged. Polaroid's patents and research talent would be of much value to large firms in several industries. Moreover, Polaroid is sufficiently small that a dozen or more large firms in related industries could easily buy it.

Land's Interest Valuable

From a strictly dollar and cents view the present owners would be better off to sell their enterprise, the authors said. Edwin R. Land, the head of the business and principal owner, could get several million dollars for his interest.

The only reason that Land retains his interest, they said, is that his primary interest is scientific research in which he has been highly successful.

The company has often invested funds in projects remotely related to its principal business where forseeable profits were slight but where the work was considered socially and scientifically important.

Dollar Gain Unlikely

"The synthesis of quinine is an instance in point," the authors said. "Even tho this research represented a brilliant scientific achievement and may have substantial military importance, Polaroid is unlikely to benefit dollarwise from this particular investment. Over the years, however, Polaroid is convinced that its all out research program will produce a sufficiently large number of commercially valuable developments to justify the amounts so spent, even from a narrow financial point of view."

Despite the company's excellent promise the present management cannot acquire new capital in adequate amounts without risking loss of control of the business, said the authors. The management is unwilling to take that chance.

Gen. Motors Stockholders Total 426,045, a Record

New York, Sept. 15 (AP)—General Motors corporation today reported common and preferred stockholders for the third quarter totaled 426,045—highest in company history—compared with 423,837 for the second quarter and 423,796 for the third quarter of 1944.

MARKET AVERAGES

[Saturday, Sept. 15, 1945]

NEW YORK STOCKS

TRIBUNE AVERAGES

	25 indust.	25 rails	50 stks.
High	206.40	43.77	125.08
Low	205.20	43.08	124.18
Close	205.29	43.21	124.25
Net change	—2.11	—1.01	—1.56

ASSOCIATED PRESS AVERAGES

	30 ind.	15 rails	15 util.	60 stks.
Net change	—1.2	—1.1	—0.4	—1.0
Saturday	91.6	40.2	47.2	68.1
1945 high	93.4	45.9	47.9	69.5
1945 low	78.6	32.9	39.2	57.8

Trading figures on Saturday: Advances, 63; declines, 627; unchanged, 116. Total issues traded, 806. New 1945 high, 10; lows, 5.

DOW-JONES AVERAGES

	30 ind.	20 rails	15 util.	65 stks.
Opening	176.82	56.65	33.66	65.50
High	176.84	56.67	33.70	65.52
Low	175.48	55.83	33.45	64.90
Close	175.65	56.02	33.50	65.01
Net chge	—2.09	—1.15	—0.28	—0.89

NEW YORK BONDS

[Compiled by the Associated Press]

	20 rails	10 ind.	10 util.	10 for.
Net change	—0.3	......	......	......
Saturday	98.3	104.1	107.2	72.7
1945 high	101.6	105.5	108.0	74.0
1945 low	96.2	103.4	106.8	68.1

Ten low yield bonds: Saturday, 116.5; 1945 high, 118.7; 1945 low, 116.3.

NEW YORK WEEKLY STOCKS

Dow-Jones Closing Averages

	High	Low	Close	Net chge.
Industrials	178.99	175.65	175.65	—1.34
Railroads	57.27	55.86	56.02	+0.80
Utilities	33.86	33.50	33.50	—0.15
65 stocks	66.14	65.01	65.01	—0.09

CASH GRAIN PRICES

Estimated receipts of cash grain at Chicago Saturday: Wheat, 87 cars; corn, 58; oats, 54; rye, 30; barley, 74. Range of cash grain prices per bushel in leading markets:

WHEAT

No.	Chicago	Kansas City	St. Louis
3 red	......	1.62½@66½	1.70¼
2 hd.	......	1.62½@72½	......

	Duluth	Winnipeg	Minneapolis
1 d.n.	1.63⅝@64⅝		1.61⅝@65⅞

CORN

	Chicago	Peoria	St. Louis
1 yel.	......	1.09½@15½	1.19¾
2 yel.	......	......	1.19½
3 yel.	......	1.11⅞	

OATS

	Chicago	Kansas City	Minneapolis
1 wh.	66½		
3 wh.	63 @64	58 @61½	56⅝@59⅝
1 red.	65½	58 @61½	

RYE AND FLAX

	Rye	Flax
Chicago	1.54	3.10
Minneapolis	1.47⅞@51⅞	3.10
Duluth	1.47½@49½	3.10

OTHER GRAIN MARKETS

	Open	High	Low	Close	Prev. close
September Wheat					
K C	1.59¼	1.59⅝	1.59¼	1.59⅝	1.59¼
Mpls	1.60⅜	1.61⅛	1.60⅜	1.60⅝	1.60⅝
December Wheat					
K C	1.60⅛	1.60⅝	1.60⅛	1.60⅝	1.60⅛
Mpls	1.60⅛	1.60⅝	1.60⅜	1.60⅝	1.60⅝
May Wheat					
K C	1.58⅛	1.58⅝	1.58⅛	1.58⅝	1.58⅝
Mpls	1.61	1.61	1.60⅝	1.60⅞	1.61⅛
December Corn					
K C	1.12⅛	1.12⅛	1.12⅛	1.12⅛	1.12⅛
December Oats					
Mpls	.56¼	.56½	.56	.56⅜	.56⅛
September Rye					
Mpls	1.44	1.45⅜	1.43⅞	1.45⅛	1.44⅞
*Wpg	1.62½	1.64	1.61⅞	1.64	1.62⅞

*October.

FOR RENT
IMMEDIATE POSSESSION
Entire floor, approx. 4,000 sq. ft. Excellent office space in modern, attractive loop building.
WINSTON & CO., AGENTS
38 South Dearborn St.
CENTRAL 4204

INVESTORS' GUIDE

[For information about investments or insurance, write The Tribune Investors' Guide. Inclose self-addressed stamped envelope. Inquirers' names are never revealed. Answers are based on information believed reliable, but The Tribune assumes no responsibility therefor.]

Sunday, Sept. 16, 1945

[Copyright: 1945: By The Chicago Tribune]

INCOME WITH SAFETY

The rise in prices of bonds and stocks since 1942 by producing capital gains has obscured to some extent the effects on investment income of the present low interest and dividend yields. But when the bull market eventually passes its crest investors will feel increasingly the cut in the income from conservatively invested capital.

A few decades ago an over-simplified rule of investment was "be content with 6 per cent, for anything above that is risky." Now the question is how much above 3 per cent the investor can seek with safety. Low returns on high grade bonds—averaging about 2½ per cent on industrials and more on public utilities and rails—have doubtless been responsible for shifting much investment buying from bonds to stocks.

Conservative investment advisers foresee worries and possible capital losses in the effort to maintain income by the purchase of securities which provide a liberal return because they are of inferior grade. Yet cautions from such sources do not imply that prudent investors need be satisfied with 2½ per cent. Series E savings bonds yield 2.9 per cent if held 10 years to maturity. Purchase of preferred stocks of high quality, returning about 3¼ to 4¼ per cent and still more if quotations are held down by call prices, is recognized as justifiable in limited amounts even if savings require conservative treatment.

Limited diversified holdings of good common stocks are also recognized as suitable for investors whose capital is sufficiently large that a fixed income is not required. Altho at recent prices the yield on 50 leading common industrial stocks had dropped from a 1944 high of 4.96 to 4.01 per cent, it is still well above the return from bonds.

It is suggested that investors choose common stocks of companies which are leaders in their industries and which have unbroken records of earnings and dividend payments for 10 years or longer. For conservative purposes, as distinguished from the search for speculative "leverage," stocks which are not preceded by excessive debt or preferred stock are favored. A recent survey of trust institutions in the middle west showed 30 per cent of their trust funds in common stocks, leaving 70 per cent for fixed income securities. Assuming 70 per cent of a fund is allotted to fixed income issues, some advisers favor, as a general guide, placing about 50 per cent of the total in bonds and 20 per cent in preferred stocks.

Of course, even the best common stocks are not a prudent purchase at all times. Care and discrimination are especially necessary at present with the general level of stock prices the highest in eight years. Some investment managers recommend that the common stock percentage in the portfolio be varied in accordance with market conditions—cut back after a substantial rise in prices and increased after an extended decline.

NEW YORK CURB

Saturday, Sept. 15, 1945

Shares sold today, 170,000; year ago, 97,995; sales 1945 to date, 77,124,000; sales 1944 to date, 49,385,107.

Following is a complete list of issues traded:

Stock	Close.	Net chge.
ACF-Brill war	6½—	⅛
ADF Co	12⅝—	⅛
Aero Sup B	3⅞	....
Ainsworth	17½—	½
Aireon Mfg	10⅝—	⅛
Allied Prod	38½—	⅛
Do A	38½	....
Alum Ltd	107½—	¼
Alum Co Am	46⅛—	1⅛
Alum Goods	22	....
Am C P&LA	52½+	1½
Do	47	....
Am Cit P&LB	6¼—	⅝
Am Cyan	46 —	½
Am Fork & Hoe	21½—	⅝
Am Gas & El	36¾	....
Am Gen 2½ p	51 —	½
Am Hard Rub	22 —	¾
Am Laun Mach	36⅝+	⅛
Am Light & T	23⅛+	⅛
Am Mfg	66 +	¾
Am Maracaibo	3 —	⅛
Am Pot & Ch	47 +	⅝
Am Republics	11⅞—	⅛
Am Seal-Kap	7	....
Am Superpow	1⅛	....
Do p	30⅝—	1⅛
Am Thread p	5	....
Argus Inc	10⅝—	⅝
Ark Nat Gas	4⅝—	⅛
Do A	4⅞—	⅛
Ashland Oil & R	11⅛	....
Asso Tel & Tel A	10 —	⅝
Atlantic C Fish	8¾+	¼
Atl Cst L Co	71¼—	¾
Atlas Corp war	4⅝	....
Atlas Ply	23½—	½
Auto V Mach	7¼	....
Avery & Sons	14¾—	¼
Babcock & Wil	39½—	½
Baldwin Rub	13¼—	¼
Barium Stl	4⅝—	¼
Basic Refract	6¾—	⅛
Beck A S	20 —	⅝
Bellanca Airc	4⅝	....
Bens & Hed p	39	....
Berk & Gay Furn	3⅜—	⅛
Birds S Fdy	11⅝—	¼
Bliss E W	28⅛—	¼
Blue Ridge	4½	....
Do cv p	53½	....
Blumenthal	26 —	1½
Bohack H C	26 —	⅝
Bowm-Bilt H	1¼	....
Braz Tr L & P	23¾+	¼
Breeze Corp	17¼—	⅝
Brewst Aero	5	....
Brown F & W	7⅞+	⅛
Buf N & E P p	29¼+	¼
Do 5 p	117½+	½
Burma Ltd	2⅛+	⅛
Burry Biscuit	5⅞—	¼
Cal El Pow	10¼	....
Can Marconi	3⅝—	⅛
Casco Prod	17⅞	....
Catalin Am	8½—	¼
Cen Hud G & E	9⅞—	⅛
Cen N Y Pow p	105⅞+	⅝
Cen Ohio Steel	14 —	½
Cen & S W Util	3⅞—	⅛
Cen Sta Elec p	66½—	¼
Cessna Airc	4¾	....
Chief Cons Mng	1	+1/16
Cities Service	19¼—	½
Do p	130	....
City Auto Stpg	11⅛—	⅛
Clark Control	22¼—	⅛
Claude Neon Lts	3⅜	....
Clinch Coal	52 +	1
Colonial Airline	19¼—	¼
Colo Fuel & I war	6⅛—	¼
Colts P F Arm	36 —	1
Colum G & E p	93½	....
Comwlth & So war	1/16	....
Cons Biscuit	11¼—	¼
Cons G E Bal	77¾—	¼
Cons Gas Util	6⅞	....
Cons Ret Strs	17¾—	¼
Cons Royalty	2½—	¼
Cons Stl Corp	22¼—	¼
Cons Textile	6⅝—	⅛
Cont Fdy & Mch	22⅝—	⅜
Copper Range	8⅛—	¼
Cornuc G Min	⅝—	1/16
Cosden Petro	2⅞	....
Creole Pet	25½+	½
Crown Drug	4⅝	....
Crystal Oil Ref	3½+	⅛
Cuban Atl Sugar	26⅝—	⅝
Dayton Rub	35 —	⅛
Det Mich Stove	7¼	....
Diana Strs	23¾+	⅛
Dobeckmun	32 —	2
Domest Ind A	5¼—	¼
Duro-Test	4⅝—	¼
Duval Tex Sul	12 —	¾
East G&F 6 p	55½—	½
Do pr p	93½+	½
East Sta Corp	2 +	⅛
Do p A	58½—	½
Do p B	57¼—	1¾
East Sug As p	45	....
Easy Wash M B	11	....
El Bond & Sh	14¼—	¼
Do p	100 —	1
El P&L 2 p A	112 —	1
Do war	3 +	⅛
Elgin Nat Wat	39	....
Elliott Co	25 —	¾
Equity Corp	2	....
Do $3 p	45¾—	½
Esquire Inc	11⅛	....
Fairchild Cam	12¼—	½
Fairchild E&A	3⅜—	⅛
Fansteel Met	54½—	1¼
Fire As Phil	58½—	1
Ford M Can A	25½—	¾
Do B	26⅛—	⅞
Ford M Fran	5 —	¼

Stock	Close.	Net chge.
Ford Mot Ltd	6⅝—	⅛
Fox P Brew	27 —	⅝
Frank Strs	12¾—	¼
Fuller G A	26½—	1
Garrett Corp	8¾	....
Gellman Mfg	10⅝—	⅛
Gen Alloys	2⅝—	⅛
Gen El Ltd	16 +	[illegible]
Gen Finance	9½	[illegible]
Gen Share	4½	[illegible]
Glean Harv	19⅝	[illegible]
Glen Ald Coal	19	....
Gobel Inc	5⅜	[illegible]
Godchaux Sug B	38 —	1
Goldfield Con	15/16	....
Gorh Inc A	10¼	[illegible]
Graham-Paige p	31½	[illegible]
Grav Mfg	17	[illegible]
Grayson Shops	12¼	[illegible]
Gt Atl&P nv	9¼+	[illegible]
Gt Nor Pap	37 —	[illegible]
Greenf T & D	17⅛	[illegible]
Groc Str Prod	9	....
Hall Lamp	11⅞	[illegible]
Hammer Pap	29½	[illegible]
Hecla Min	12⅝	[illegible]
Hoe R & Co A	55 —	2
Holl C Gold	10¼	[illegible]
Holophane	19 +	[illegible]
Horn & Hard	34¼	[illegible]
Howard Strs	27¼	[illegible]
Humble Oil	42 +	[illegible]
Hum-Ross F	10⅝	[illegible]
Huyler's	5⅞	[illegible]
Do p	35½	....
Ill Pow	23	....
Do div ct	18¼	[illegible]
Ill Zinc	22 —	[illegible]
Indus Finance	2½	....
Do p	90½—	2½
Int Hyd-El p	41⅜	[illegible]
Int Min & Ch war	16¼	[illegible]
Int Petrol	19 —	[illegible]
Int Prod	9½	[illegible]
Int S Raz B	2½	....
Invest Roy	⅞	....
Irving Air Ch	10⅝	[illegible]
Ital Superpow A	2½	[illegible]
Jacobs F L	15½	[illegible]
Jeannette Gla	8¾	[illegible]
Ken-Rad T&LA	34¼	[illegible]
Kennedy's	17⅝	[illegible]
Kings C Ltg p D	66⅝	....
Kingst Prod	5⅛+	[illegible]
Kirby Pet	8	....
Kobacker Strs	8⅝	....
Lake Shore M	18⅝	....
Lakey Fdy & M	5¼	[illegible]
Lane-Wells	18 —	[illegible]
Leonard Oil Dev	1⅝	[illegible]
Lionel Corp	19⅝	[illegible]
Lit Bros	6¼	[illegible]
Lone Star Gas	13½	[illegible]
Long Is Ltg ct	1¼	[illegible]
Do p ct	90 —	1½
Louis L & E	7¾+	[illegible]
Lynch Corp	37½	....
Margay Oil	25	....
Marion St Shov	11½	[illegible]
Massey-Harris	11½	[illegible]
McWill Dredg	15½	[illegible]
Memph N Gas	5⅛	[illegible]
Mercant Strs	147 —	1
Merritt-C & S	18¼	[illegible]
Do p A	107½+	1½
Mich Stl Tube	12½	[illegible]
Michigan Sug	2 —	[illegible]
Micromat Hon	19	....
Mid St P A vtc	16 —	[illegible]
Do B vtc	2½	[illegible]
Mid West Corp	15	....
Mid-West Abr	3¾+	[illegible]
Mid-West Ref	3½	....
Mining Corp Can	5½	[illegible]
Mojud Hos	19 —	[illegible]
Monogram Pict	4	....
Monroe Loan A	3 —	[illegible]
Moody Inv pt p	45 +	2
Mt City Cop	2½	[illegible]
Mount Prod	7½	[illegible]
Nachman Corp	23 +	[illegible]
Nat Bellas Hess	4	....
Nat City Lines	17⅝+	[illegible]
Nat Fuel G	12⅝	[illegible]
Nat Mfr & Strs	10 +	[illegible]
Nat Rub Mch	14	....
Nat Tun & Mines	1⅝	[illegible]
Nat Un Rad	5¼+	[illegible]
NEPA 6 p	75⅝—	1¼
New Eng T&T	122¼	[illegible]
New Idea Inc	29½	[illegible]
N Mex & Ariz Ld	4¼	....
N Y Auction	9	....
NY&Hon Ros	44 +	1¼
Niag Hud Pow	6⅝	....
Do 1 p	108¼	[illegible]
Do 2 p	100	[illegible]
Niag Sh B	8⅞+	[illegible]
Niles-Bem-P	15 +	[illegible]
Ninetn Hund B	15	[illegible]
Nipsing Mns	2½	....
Noma Elec	25½	[illegible]
Nor Am Lt & Pow	4½	....
Nor Am Ray A	42½	[illegible]
Do B	42½	[illegible]
Northeast Airl	15	[illegible]
Nor Sta Pw A	17½	[illegible]
Northrop Airc	8⅛	[illegible]
Ogden Corp	4⅝	....
Pac G & E 6 p	39⅝+	[illegible]
Pan Am Airw war	5⅞	[illegible]
Pantepec Oil Ven	12 —	[illegible]
Parker Pen	48 —	[illegible]
Pat-Plym M	53 —	3½
Penn Traffic	6	....
Pennroad	7	....
Pa P&L 7 p	109⅜—	⅛
Pharis T & R	15¼—	¼
Phila El Pow p	32½+	1
Phillips Pkg	11 +	⅝
Pierce-Govern	28½—	1½
Pioneer Gold	5⅞—	⅛
Piper Airc	5⅝—	¼
Pitney-Bowes	10¾	....
Pitts & Lake E	71½	....
Pitts Pl Gl	141 —	¾
Pleas V Wine	5 —	⅛
Plough Inc	20	....
Polaris Mng	5⅛	....

Stock	Close.	Net chge.
Premier Gold	1⅝	....
Pressed Met	13½—	½
Prod Corp	1	....
Pug Sd P & L	15¾	....
Pyle Nat	16¼—	1
Quaker Oats	90½—	½
RKO opt war	2½—	½
Rwy & Ut Inv A	1⅝	[illegible]
Raytheon Mfg	18⅝	[illegible]
Red Bank Oil	1⅞	[illegible]
Rice Stix D Gds	24 —	[illegible]
Richfield Oil war	1¼	[illegible]
Richmond Rad	6⅛	[illegible]
Rio Gr Val G	1½	[illegible]
Root Pet	7⅝	[illegible]
Rotary El Stl	24⅝	[illegible]
Russeks F Ave	14 +	1½
Ryan Aero	6⅝	[illegible]
St Lawrence p	24 —	[illegible]
St Regis Pap	7¾	[illegible]
Salt Dome Oil	7 —	[illegible]
Schulte D A	4⅝	[illegible]
Do p	93 —	[illegible]
Scran-SBW p	99 —	2½
Segal Lock & H	4⅛	[illegible]
Seiberling Rub	15⅜	[illegible]
Selected Indus	2⅛	[illegible]
Do cv	18½	[illegible]
Semler R B	24½	[illegible]
Sentinel Radio	7⅛	[illegible]
Sentry S Con	1⅛	[illegible]
Shat-Denn	4⅝	[illegible]
Shaw W&P	16⅜+	[illegible]
Sherwin-Wms	124¼	[illegible]
Silex	14¼	[illegible]
Singer Mfg	322 —	6
Solar Airc	16½	[illegible]
Solar Mfg	8¼+	[illegible]
Sonotone	3⅞	[illegible]
Soss Mfg	9½	[illegible]
So Coast	6½	[illegible]
So Phosphate	7⅛	[illegible]
Spalding 1 p	68½—	1½
Spencer Shoe	7	[illegible]
Stand C&S p	35¼+	[illegible]
St Oil Ky	21⅝	[illegible]
St Pow & Lt	1¾	[illegible]
Do B	1⅝+	[illegible]
Stand Prod	16⅜	[illegible]
Stand Sil-Lead	⅛—	1/16
Stand Tube B	4⅝	[illegible]
Starrett Corp vtc	6¼	[illegible]
Sterl Al Prod	14¾	[illegible]
Sterling Inc	4⅝	[illegible]
Stetson J B	16½	[illegible]
Stroock & Co	17½	[illegible]
Sun Ray Drug	28	[illegible]
Sup Port Cem A	57	[illegible]
Do B	19⅝+	[illegible]
Tampa El	32 —	1
Technicolor	22¼	[illegible]
Texon Oil & L	7⅝+	[illegible]
Textron Inc	27⅛	[illegible]
Tilo Roof	14¼	[illegible]
Tob Prod Exp	7⅝	[illegible]
Todd Shipyds	90¼+	[illegible]
Tonopah Min	1⅛	[illegible]
Trans-Lux	5⅛	[illegible]
Transwest Oil	47¼	[illegible]
Tung Sol L p	14⅝	[illegible]
Udylite Corp	9⅝	[illegible]
Ulen Realiz	3⅞	[illegible]
Unexcelled Mfg	6¼+	[illegible]
Unit Airc Prod	14⅝	[illegible]
Unit Gas	11⅛	[illegible]
Unit Lt & Rys	19⅞	[illegible]
Unit Prof Sh	1⅝	[illegible]
Unit Shoe M	78⅝—	1¾
Do p	47½+	[illegible]
Unit Spcities	12⅝	[illegible]
U S Foil B	13	[illegible]
U S & Int Sec	1⅞	[illegible]
U S Radiator	8¼	[illegible]
United Stores	4⅜	[illegible]
Unit Wall Pap	6⅞+	[illegible]
Univ Cooler B	6⅛	[illegible]
Univ Prod	34 —	2
Utah-Idaho Sug	4	[illegible]
Utah P&L p	79½	[illegible]
Utah Radio	9⅝	[illegible]
Valspar Corp	5⅞	[illegible]
Vogt Mfg	15⅝	[illegible]
Waitt & Bd A	27¾	[illegible]
West Va C&C	11⅞	[illegible]
Wolv'rine P Cem	6⅝	[illegible]
Woodall Ind	18⅝	[illegible]
Wright-Harg	4¼	[illegible]

DOMESTIC BONDS

Bond	Close.	Net chge.
Am P&L 6 2016	107¾—	1
As Elec 4½ 53	100⅜	[illegible]
As G & E 5 50	38⅛	[illegible]
Do 5 68	38	[illegible]
Do 4½ 49	38	[illegible]
Cen St El 4½ 54	79 —	1
Do 5 48	78⅛	[illegible]
Chi Ry 5 27 ct	83⅞	[illegible]
Cities Ser 5 69	106	[illegible]
Do 5 50	103⅝+	[illegible]
Cont G&E 5 58A	102 +	[illegible]
DI&WNJ 4 63A	66⅝	[illegible]
Gatineau P 3¾ 69	104	[illegible]
Inters Pow 6 52	92¼	[illegible]
Do 5 57	99¼	[illegible]
JerCen P&L3½65	105½	[illegible]
Midland V 4 63 at	71	[illegible]
Minn P&L 5 55	102¼	[illegible]
N Eng G&E 5 58	92⅛	[illegible]
N EngPow 5½ 54	103⅛	[illegible]
Do 5 48	101¼	[illegible]
NY&WLt 4 2004	101⅛	[illegible]
Pac P&L 5 55	103⅛+	[illegible]
Pub Sv NJ 6 ct	153	[illegible]
So Ind Ry 4 51	101	[illegible]
Std G&E 6 48 st	110 +	5¼
Do 6 48 cv st	110 +	5¼
Do 6 51	108¼+	3¼
Do 6 66	108⅛+	3⅛
Do 6 57	108½+	3½
UtahP&L6 2022A	115⅝	....
Waldorf-Ast 5 54	70	....

FOREIGN BONDS

Bond	Close.	Net chge.
Rio de Jan 6½ 59	42½—	½
Russian 6½ 1919	8¾	....

*Ex dividend. ur—Under rule. ww—Without warrants. war—Warrants.

WHAT THEY EARNED

	1945	1944
Nine Months Ended Aug. 31—Net Income		
Wyandotte Worst	$ 471,298	$ 485,915
Per share	1.57	1.62
Six Months Ended June 30		
Fairch Cam & Instr	476,247	695,054
Per share	.82	2.06
Twelve Months Ended June 30		
Compo Shoe Machin	239,191	....
Per share	1.43	....
Fiscal Year Ended June 30		
Motor Products	1,008,808	1,119,861
Per share	2.58	2.87
Standard Products	481,041	482,374
Per share	1.60	1.61

FOREIGN EXCHANGE

[Quoted in American cents]

	Sept. 15	Sept. 14	Yr. ago
London	402.75	402.75	404.00
Canada	90.12	90.12	89.25
†Do	90.91	90.91	90.91
Argentina	24.98	24.98	25.00
†Do	29.77	29.77	29.77
*Brazil	5.20	5.20	5.20
India	30.35	30.35	30.35
Chile	3.38	3.38	3.50
*Mexico	20.65	20.65	20.65

*Nominal. †Official.

FINANCING CORPORATION
With resources of approximately four million dollars, seeks individual controlling substantial volume of open accounts receivable, time sales financing or factoring; or will merge or absorb financing or factoring corporation. Principals only. Confidential.
ADDRESS N X 479, TRIBUNE.

CHOICE INDUSTRIAL SITES AVAILABLE
Elston-Central INDUSTRIAL DISTRICT
FACTORIES DESIGNED BUILT FINANCED
FRANKLIN 2244 THOMAS A. MUNRO INDUSTRIAL PROPERTIES 135 SOUTH LA SALLE STREET FRANKLIN 2244

POSTWAR FINANCIAL PROGRAM
Manufacturers: Let us develop a **sound, long range** financial program to provide funds for your post-war production and sales plans . . . We are **experienced, responsible** consultants and we are not affiliated with any financial organization.
We offer our services for a fixed fee, based on performance.
F. N. KNEELAND
Financial Consultant
209 South La Salle Street
CHICAGO
RANdolph 3636

NEW YORK BONDS

Saturday, Sept. 15, 1945

Sales today, par value, $2,172,000; year ago, $2,517,600; sales 1945 to date, $1,749,915,000; sales 1944 to date, $2,002,000,300.

Following is a complete list of issues traded:

DOMESTIC

Bond	Close.	Net chge.
AdmsE 4¼ 46	102¼	....
AlaPow 3½ 72	107	....
AT&T 3¼ 66	105⅛	....
Do 3¼ 61	105	....
Do 3 56	143¼—	½
Do 2¾ 80	100½+	⅛
AmTob 3 62	103⅝	....
Do 3 69	104 +	⅛
Arm&Co 4½ 75	105⅝+	⅛
AT&SF 4 95	127⅝—	⅝
ACL 1 4 52	105⅞	....
Do 4½ 64	106½—	½
AtlRef 3 53	103½	....
B&O 1 m 48	102½	....
Do 95 A	79½+	⅝
Do 95 C	83 —	1
Do 2000 D	78 —	½
Do 96 F	78¼—	⅜
Do cv 60	65⅝—	1⅝
Do 4 48	102⅝	....
B&OSW 50	94⅛	....
BostonMe 4½ 70	73	....
BrkEd 3¼ 66	105½—	¼
BufR&P 57 st	77½—	⅝
CanSou 5 62	116¼	....
Cen G 5 59 C	20¾	....
Do cn 5 45	67¼+	¼
CenNYP 3 74	104⅝—	⅛
CenPac 5 60	104½+	⅛
CRRNJ 5 87	40 —	2⅛
Do 5 87 r	39¼	....
Do 4 87	37½—	1½
C&O 3½ 96 D	105⅛—	⅝
Chi & A 3 49	49 —	1⅝
C & E I inc 97	64½—	½
C G W 4½ 2038	70 —	1
Do 4 88	95	....
C M S P P 5 75	74 —	1
Do 5 2000	24¼—	1
Do 4½ 89 C	96⅝—	⅝
Do g 4 89	96⅝—	⅝
C & N W 4½ 99	85 —	1
C R I P 4½ 52 A	70½—	¾
Do 4½ 60	18¾—	1¼
Do 4 88	100 —	1
Do r 4 34	64¼—	1
CTHSE 1 5 60	92⅝—	¼
Ch U S 2⅞ 63	103¼	....
Ch & W I 4¼ 62	105—	½
C C C S L 4½ 77	90¼—	¼
Do CWM 4 91	83 +	2
Cl UT 4½ 77	106 +	⅛
Col S 4½ 80	73	....
Col G 5 52 May	102	....
Do 5 61	103¾+	¼
Com Ed 3 77	107	....
Con Ed 3½ 48	102½+	⅛
Do 3½ 58	104¼—	¼
Con Ry 4 55 J a	61 —	1
Cont Bak 3 65	100¼	....
Cuba N 5½ 42 r	44¼—	⅝
Curtis P 3 55	101¼+	¼
Deere&Co2¾ 65	102⅝—	⅛
Del & H 4 63	100 —	⅝
DelLak&W Inc	59	....
D & R G 4 36	59¾—	¾
Do W 5 55 a	11½—	¼
Do W 5 78	56 —	¼
D & M 1 4 95	55	....
D M & I 3½ 62	107⅛+	⅛
Elg J&E 3¼ 70	105	....
Erie 4½ 2015	95 —	½
Erie 3⅛ F 90	98 —	⅜
Gen Stl C 5½ 49	103¾	....
Grays P T 5 47	102⅛+	⅝
Gt Nor 4½ 76 D	127⅛—	1⅛
Do 3¾ 67	104⅝	....
H & M r 5 57	67⅝—	⅝
Do inc 5 57	35¾+	¼
I C 4 52	95½+	½
Do 4 53	95¼+	⅛
Do 4¾ 66	85½—	⅛
Do 5 55	104	....
ICCSL 5 63 A	92½+	⅛
Do 4½ 63	87½—	⅛
Int G N 6 52	41¼—	¼
Do 1 6 52	78½—	⅜
Do 5 56 C	73 —	½
Int H E 6 44	87 —	1⅛
Int T & T 4½52	101 +	¼
Do 5 55	104⅝	....
Jam F&C 4 59	94½+	⅜
K C Ft S 4 36	85½+	½
Leh V H T 5 54	80⅝+	⅝
Leh V 5 2003 st	58 —	1¼
Do 4½ 2003	54¼—	¼
Do 4 2003	49½—	1
L Isl r 4 49	107	....
Lou & A 5 69	104¼+	¼
Louis & N 2003	96⅛	....
Manati S 4 57	83½—	1½
MSPSSM 4½ 71	96½—	½
Do 4 91	69½—	1
M-K-T 5 62 A	83½	....
Do aj 5 67	92⅞—	⅛
Do 1 4 90	81½—	½
Do 4 62 B	71 —	½
Mo P 5½ 49	34½+	¼
Do 5 77 F	83¼—	½
Do 5 78 G	83¼—	½
Do 5 80 H	83½—	⅜
Do 5 81 I	83 —	¾
Do g 4 75	47½+	¼
Mor & E 5 55	76 —	1
Do 4½ 55	73	....
Do 3½ 2000	67 —	¼
MtSTT 3¼ 68	106 +	½
Nat Dai 3¼ 60	107¼	....
N O T M 5½ 54	90¼—	¼
NYC r 5 2013	92 —	¼
Do 4½ 2013 A	87 —	½
Do cn 4 98	88¼+	⅛
NYCHR 3½ 97	101	....
NYCh&SL 3¼ 80	101⅝+	⅛
N Y Edis 3¼ 66	106⅛—	¼
NYNHH 6 48	68½—	¼
Do 6 40	85 —	¾
Do 4½ 67	65 —	1
Do 4 55	62 —	¾
Do 4 56	62 —	1
Do 3½ 56	60¾—	½
NYOW r 4 92	20⅝—	⅝
Do g 4 55	11 —	½
NYWB 4½ 46	32	....
Norf S 4½ 98	98	....
NorP 6 2047	110¼—	¼
Do 5 2047 C	102	....
Do 4½ 2047	96½—	1
Do 4 97	112⅜—	⅝
Do 3 2047	77⅝—	⅞
O&L Ch 4 48	23	....
Ohio Ed 3 74	104⅝+	¼
Ore RRN 4 46	101*	....

[* denotes 31/32ds.]

Bond	Close	Net chge.
OWRRN 3 60	106 —	⅛
PacTT 3¼ 66 B	106⅜+	¼
PenP&L 4½ 74	105⅝	....
PenRR g 4½ 65	119⅝	....
Do 4¼ 84 E	119 —	¼
Do 3¼ 52	104¼—	⅛
Peo&E inc 4 90	57½+	¼
PereM 3⅜ 80	99½—	¼
Phil Co 4¼ 61	107	....
PhilEL 2¾ 67	102½—	⅛
PWVa 4½ 59 B	96	....
Do 4½ 60 C	96	....
Quak O 2⅝ 64	102¼+	¼
RioGW 4 39	102½—	⅜
StLSF 5 50B	60⅞+	⅛
Do 4½ 78	41⅛—	⅜
Do 4 50A	56 —	¾
StLSW rf 5 90	83¾—	¼
StPKCSL 4½ 41	54½—	½
Sea A L 6 45 ct	65¾—	½
Sea-A F 6 35A	23½	....
Seagram 3¼ 65	105 +	⅛
Soc-Vac 3 64	105¾	....
So Pac 4½ 68	98¼—	¼
Do 4½ 81	98½—	1
Do 4½ 69	97 —	¾
Do rf 4 55	105½	....
Do 4½ Or 77	102⅝+	⅛
Sou Ry g 4 56	103½—	½
S W Bell 3½ 64	106⅜—	⅛
Sp Int 4½ 2013	60 —	1
Sup Oil 3½ 56	105¾	....
Tex Corp 3 65	106⅝	....
Th Ave 5 60	49 —	1
Tor H&B 4 46	101¼	....
Wabash 3¼ 71	98¾	....
W Sh 4 2361	80⅝	....
W Md 4 52	105½	....
W Pac 4½ 2014	105 —	1½
West Un 5 60	107¼	....
Wis Cen 4 49	80⅝	....
Do 4 S D 36	34 —	⅛

FOREIGN

Bond	Close	Net chge.
Antioq 7 45 D	36¼	....
Arg 4 72 Feb	95⅝—	⅝
Do 4 72 A p	95 —	⅛
Australia 5 55	105¼—	¼
Brazil 6½ 26-57	66½—	2½
Do 3¾ S 3	61½—	1
Do 3¾ S 17	60 —	½
Canada 3 58	103¾—	⅛
Chile 6 Jan 61 a	19⅞+	⅛
Do 6 Feb 61 a	19⅝—	⅛
Copenhag 5 52	86½—	1⅛
Denmark 6 42	95⅛+	⅝
Do 4½ 62	92½+	⅝
Estonia 7 67	50½—	9½
Greek 6 68 pt pd	17⅞	....
Med Mun 6½ 54	30¼	....
Mex4 04 asd 54 n	10⅝—	¾
N S Wales 5 58	100⅛+	⅛
Norway 4½ 56	101 +	½
Peru 1 6 60	21⅝+	⅛
Do 2 6 61	21¾+	⅛
Rio de Jan 8 46	47½	....
Do 6½ 53	42 —	¾
Rio D do S 8 46	49⅝—	½
San Ee [Pr]f 4 64	93	....

wd—With declaration. xin—Ex-interest. ct—Certificates.

TREASURY BONDS

[Quotations by C. F. Childs & Co.]

Issue—	Bid	Net chge.
2¼s, Dec. 15, 1945	100.16	....
3¾s, Mar. 15, 1956-1946	101.20	....
3s, Jun. 15, 1948-1946	101.25	....
3⅛s, Jun. 15, 1949-1946	101.28	....
4¼s, Oct. 15, 1952-1947	107.10	....
2s, Dec. 15, 1947	102.27	....
2s, Mar. 15, 1950-1948	102.3	....
2¾s, Mar. 15, 1951-1948	104.24	....
1¾s, Jun. 15, 1948	101.16	....
2½s, Sep. 15, 1948	104.27	....
2s, Dec. 15, 1950-1948	103.23	....
2s, Jun. 15, 1951-1949	102.16	....
2s, Sep. 15, 1951-1949	102.18	....
2s, Dec. 15, 1951-1949	102.20	....
3⅛s, Dec. 15, 1952-1949	108.23	....
2½s, Dec. 15, 1953-1949	106.3	....
2s, Mar. 15, 1952-1950	102.20	+1/64
2s, Sep. 15, 1952-1950	102.24	—1/64
2½s, Sep. 15, 1952-1950	106.29	....
1½s, Dec. 15, 1950	101.5	....
2¾s, Jun. 15, 1954-1951	108.28	....
2s, Sep. 15, 1953-1951	102.30	—1/64
3s, Sep. 15, 1955-1951	110.19	....
2¼s, Dec. 15, 1953-1951	106.18	....
2s, Dec. 15, 1955-1951	103.3	....
2½s, Mar. 15, 1954-1952	105.24	....
2s, Jun. 15, 1954-1952	102.30	....
2¼s, Jun. 15, 1955-1952	104.9	....
2s, Dec. 15, 1954-1952	102.30	....
2s, Jun. 15, 1955-1953	105.30	....
2¼s, Jun. 15, 1956-1954	107.29	....
2⅞s, Mar. 15, 1960-1955	113	....
2½s, Mar. 15, 1958-1956	107.5	—1/32
2¼s, Sep. 15, 1959-1956	103.31	....
2¾s, Sep. 15, 1959-1956	112.21	....
2¾s, Jun. 15, 1963-1958	113.6	....
2¼s, Jun. 15, 1962-1959	100.17	....
2¾s, Dec. 15, 1965-1960	114.6	....
2½s, Jun. 15, 1967-1962	102.27	....
2½s, Dec. 15, 1968-1963	101.31	....
2½s, Jun. 15, 1969-1964	101.20	....
2½s, Dec. 15, 1969-1964	101.13	....
2½s, Mar. 15, 1970-1965	101.9	+1/32
2½s, Mar. 15, 1971-1966	101.7	....
2½s, Jun. 15, 1972-1967	100.20	....
2½s, Sep. 15, 1972-1967	104.17	....

LIVE STOCK STATISTICS

AVERAGE PRICES AT CHICAGO

	Cattle	Hogs	Sheep	Lambs
Last week	$16.35	$14.50	$5.75	$13.10
Prev. week	16.10	14.50	5.75	13.05
1944	15.50	14.35	5.25	14.10
1943	15.50	14.65	6.50	13.85

Receipts

	Cattle	Calves	Hogs	Sheep
Est. yesterday	1,500	200	2,300	2,500
Last week	49,988	4,508	42,363	27,728
Prev. week	42,311	4,056	36,765	22,299
Year ago	55,262	5,584	65,690	42,931

Shipments

	Cattle	Calves	Hogs	Sheep
Est. yesterday	100	......	......	......
Last week	19,598	1,047	3,658	1,691
Prev. week	16,324	939	3,240	1,689
Year ago	18,949	426	4,226	6,297

Receipts at Twenty Markets

	Cattle	Hogs	Sheep
Last week	351,000	190,000	293,000
Prev. week	316,000	197,000	299,000
Year ago	364,000	345,000	475,000
'45 to date	10,003,000	11,017,000	11,186,000
Year ago	9,399,000	23,989,000	11,868,000

All receipts include packer directs.

Tomorrow's Chicago receipts are estimated at 21,000 cattle, 7,500 hogs, and 7,000 sheep, compared with 22,196, 7,147, and 8,215 last Monday, and 13,851, 12,297, and 9,057 a year ago. This week's receipts are estimated at 48,000 cattle, 40,000 hogs, and 28,000 sheep, compared with 48,285, 64,227, and 42,887 a year ago.

BANK STOCKS

[Nominal quotations]

CHICAGO

	Bid	Asked
American National	260	270
Central National [par $10]	40	44
Chicago City [par $50]	150	157
Chicago Title	262	270
City National	208	213
Continental Illinois [par 33⅓]	107½	110
District National [par $20]	30	33
Drexel National [par $40], new	55	....
Drovers National	165	175
First National	322	327
Halsted Exchange National	500	....
Harris Trust and Savings	387	397
Industrial National [par $20]	50	53
Lakeview Trust	390	....
Lake Shore National [par $50]	100	110
La Salle National [par $50]	175	185
Lawndale National [par $10]	15½	18
Live Stock National [par $20]	52	55
National Bank of Commerce	160	....
Main State	175	....
Mercantile National [par $20]	36	38
Merchandise National	410	500
Merchants National	160	170
Mid-City National	170	180
Mutual National	240	250
National Boulevard	175	200
National Security	150	....
Northern Trust	740	760
Northwest National	150	160
Pioneer Trust and Savings	235	....
Sears Community State [par $25]	63	67
S. Chicago Savings [par $62.50]	100	107
South East National	230	240
South Shore National	175	....
Terminal National [par $20]	49	52
Upper Av. National [par $50]	100	107
Uptown National [par $25]	52	55

NEW YORK

	Yesterday Bid	Yesterday Asked	— Sept. 1 — Bid	Sept. 1 Asked
Bankers Trust	46⅝	48⅝	47	49
Bank of Manhattan	30½	32½	29¼	31¼
Central Hanover	109¾	112¾	114¼	117¼
Chase	40½	42½	41⅛	43⅛
Chemical	57¾	59¾	58	60
First National	1,800	1,850	1,855	1,915
Guaranty	343	351	346	354
Irving	17¼	18¼	18⅛	19⅛
Manufacturers Trust	60½	61¾	60¼	61¼
National City	43	44⅝	43½	45½
New York Trust	100½	103½	104½	107½
Title Guar & Trust	12⅝	13⅝	11¼	12¼

OTHER BANKS

	Yesterday Bid	Yesterday Asked	Sept. 1 Bid	Sept. 1 Asked
Bank of America	38	40	37	39
First Nat. of Boston	54	56	54	56

BOARD OF TRADE SALES

[On Sept. 14, 1945, in thousands of bu]

	Sept.	Dec.	May	*Total
Wheat	1,039	4,790	4,420	10,784
Corn	......	400	454	1,054
Oats	277	2,889	2,254	6,584
Rye	1,488	5,386	2,896	10,660
Barley	2	47	39	88
Grand total				29,170

*Includes 535,000 bu July wheat, 200,000 bu corn, 1,164,000 bu oats, and 890,000 bu rye.

Open Grain Trades

	Sept.	Dec.	May	*Total
Wheat	6,659	26,883	23,820	60,033
Corn	......	10,638	4,430	16,210
Oats	2,248	23,935	24,225	54,132
Barley	778	1,120	509	2,407
Grand total				161,844

*Includes 2,671,000 bu July wheat, 1,142,000 bu corn, 3,724,000 bu oats, and 3,033,000 bu rye.

Under Present Tax Laws the Advantages of
PROFITS
over
INCOME
Are Substantial
Let us send you a copy of our latest circular showing why you should invest for appreciation.
SHILLINGLAW, BOLGER & CO.
120 So. La Salle Street, Chicago 3, Ill.
Member Chicago Stock Exchange
Telephone State 5850

COMPANY TO MANUFACTURE METAL DISPLAY MATERIAL
Am ready to resume Sales Activities in Metal Display Advertising . . . Wanted—Manufacturer interested in producing Metal Display Stands, Advertising Signs, and Trays. Should have such essential equipment as: square shears, punch presses, spot welders, rivet machines and painting facilities. OUTLOOK FOR POTENTIAL VOLUME EXCELLENT.
ADDRESS N X 174, TRIBUNE

WE WILL BUILD YOUR FACTORY
If you require a new factory we will build it to your specifications and layout. You select the location . . . we will lease it to you for 20 to 30 years.
ADDRESS N X 176, TRIBUNE

FOLDING BOX SALES EXECUTIVE
Capable of Earning $10,000 Per Year
A large folding Box and Die Cut specialty manufacturer desires the service of one or two large producers in folding boxes. Prefer man who has a jobber following or a good retail clientele. Confidential.
ADDRESS N X 173, TRIBUNE

REDUCE YOUR COSTS
to Compete Successfully
"Cost reduction should be one of the primary objectives of company postwar planning," says the National Association of Manufacturers. Let us show you how to reduce your cost of materials, labor, overhead, administration and selling. Write for complete information on our Cost Reduction Service . . today
DESIGNERS FOR INDUSTRY, INC.
2915 Detroit Ave. Cleveland 13, Ohio
Chicago Office, 53 W. Jackson Blvd., Chicago 4, Ill.

FOR SALE OR LEASE
MANUFACTURING BUSINESS—GAS-FIRED, CAST IRON BOILER
This is a real opportunity, especially for a foundry or machine shop, to manufacture and market a basic post war product. The product has been proven. A large number of home heating boilers are now in use. Boiler is compact, automatically controlled and exceptionally high in efficiency. We own patents, patterns, tools, dies, jigs, everything ready to start business. Promoters please do not inquire.
MENRATH—2561 N. CLARK ST.—LIN. 1175

CERTIFIED PUBLIC ACCOUNTANT AND INDUSTRIAL ENGINEER
35 years' experience; small organization with individual practice is desirous of securing three or four additional clients. Federal income taxes, renegotiations, and contract terminations. Adjustment of costs, general accounting, production control, and budgets to meet reconversion problems. Time study, wage payment plans, management reorganization, and also have financial connections. Confidential.
ADDRESS N X 209, TRIBUNE

SMOKELESS FURNACE PATENTEE,
holding extensive order commitments, requires production of large steel stampings by manufacturer prepared to invest up to $100,000 in dies, patterns, etc.
ADDRESS N X 254, TRIBUNE

FOR SALE
Foundry building to be dismantled, one wing 140 ft. by 500 ft. high, saw tooth brick metal sash construction, one wing 75 ft. by 500 joined by 3 floor office and cupola section 40x260 ft. Bids will be accepted until Sept. 25th by Albert Kahn, 345 New Center Building, Detroit, Mich., Tri. 18500. Available for inspection at all times at 1000 Industrial Ave., Janesville, Wis.

GRAIN TRADERS!
Good Profits Ahead
Will you get your share of the profits? Do you know where the market should go? A free current issue of THE GRAIN INDICATOR which discusses what the market should do may be had on request. Write for your copy today.
GRAIN RESEARCH BUREAU
P. O. Box 1942, Detroit 31, Michigan

DRINKWATER, INC.
Manufacturing Engineers
Fabrication of Metal
Plastic and Wood
Items
2323 SO. MICHIGAN AVE.
CALumet 8261

BOARD OF TRADE GRAIN FUTURES

[Prices Sept. 15, 1945, in dollars per bu.]

	Open	High	Low	Close	Prev. close	Year ago	Season's range High	Season's range Low
Wheat								
Sept.	1.67½	1.68¼	1.67½	1.68¼	1.67⅝-1.67½	1.58¼	1.69¼	1.43½
Dec.	1.67⅜-1.67⅝	1.67⅞	1.67⅛	1.67⅜-1.67½	1.67½-1.67⅝	1.52⅞	1.69⅛	1.49¼
May	1.66 -1.65⅞	1.66	1.65⅛	1.65⅜-1.65⅞	1.66 -1.65⅞	1.48⅜	1.69	1.59¼
July	1.58½	1.58⅝	1.58⅛	1.58⅝	1.58½	1.39	1.61¼	1.50½
Corn								
Dec.	1.15⅜	1.16	1.15⅝	1.16	1.15¾	1.07⅞	1.18¼	1.02⅝
May	1.14½	1.14⅞	1.14½	1.14¾-1.14⅞	1.14½	1.05⅜	1.18⅛	1.10⅝
July	1.13½	1.13⅞	1.13⅝	1.13⅝	1.13⅜	1.04⅜	1.16⅜	1.09⅝
Oats								
Sept.	.60½	.60⅝	.60⅝	.60⅝	.60⅜	.64	.68½	.52⅝
Dec.	.61 -.60⅞	.61⅜	.60⅞	.61¼-.61¼	.61¼-.61¼	.59⅜	.68¾	.52½
May	.61⅞	.62	.61¾	.61⅞-.62	.62	.58¼	.68¾	.57⅛
July	.59¼	.59¼	.58⅞	.59	.59⅛	.55⅝	.64⅝	.54⅛
Rye								
Sept.	1.49¼	1.52	1.49¼	1.51⅜-1.52	1.50½-1.50¼	.95⅜	1.53⅜	.96½
Dec.	1.44¾	1.46⅛	1.43⅞	1.46 -1.46⅛	1.44⅞-1.44⅝	.96⅛	1.48⅛	1.02
May	1.37½-1.37¼	1.38⅛	1.36⅛	1.37⅞-1.38	1.37⅝-1.37½	.96⅝	1.46⅛	1.24
July	1.29½	1.30	1.28⅛	1.29⅞	1.30	.92⅝	1.34⅛	1.18⅞
Feed Barley								
Sept.	....	....	....	1.10½	1.11	1.03⅞	1.16	.98½
Dec.	1.07⅛	1.07¾	1.07⅛	1.07⅝	1.08⅜	.96⅜	1.17½	.94
May	1.07¾	1.08⅛	1.07½	1.08	1.08	.91¼	1.14	.96⅜

CHICAGO STOCKS

Saturday, September 15, 1945

Shares sold today	27,000
Year ago	16,000
Sales 1945 to date	8,059,000
Sales 1944 to date	6,179,000

Following is a complete list of issues traded:

Stock, div.—	Sales, 100s	High	Low	Close	Net chge.
Admiral Cp ⅛g	8.50	13⅜	13	13 —	½
Allied Lab .55g	.50	18½	18½	18½—	¾
Allis-Ch Mf 1.60	1	50¾	50¾	50¾—	½
Am Rad St S .40	2	16⅝	16⅝	16⅝—	⅝
Anaconda Cp 2½	1	34½	34	34 —	⅞
Armour & Co	17	10⅝	10⅛	10⅛—	⅝
Asbestos Mfg	2	2⅞	2⅞	2⅞—	⅛
Athey Tr Wh ½g	1	10¼	10¼	10¼+	¼
Aviat Corp .10g	4	7⅝	7½	7½—	¼
BeldenMfg 1.20	2.50	21	20⅝	20¾—	¼
Bendix Av 3	1	55½	55½	55½—	1⅛
Berghoff Brew 1	1	13¼	13¼	13¼+	⅛
Beth Steel 6	1	84½	84½	84½+	½
Bliss & Lau ½g	1	28	28	28 —	½
Berg-Warner 1.60	1	46¼	46¼	46¼—	1
Brown F & W	2	8	7⅞	7⅞—	⅛
Burd PistonRg ½	1	8½	8½	8½+	⅛
Butler Bros .60	1	19⅞	19⅞	19⅞—	⅛
Cen & S W Ut	12	3⅞	3⅞	3⅞—	⅛
Do $7 p	1.50	148½	147¾	148½	....
Cen Sta P&L p	.10	15½	15½	15½—	½
Chicago Corp	16	8⅜	8¼	8⅜+	⅛
Coleman Co .20g	1	17	17	17	....
Com'withEd 1.40	20	31	30¾	31	....
Con Biscuit .60	1	11	11	11	....
Curt-Wright ⅜e	1	6½	6½	6½—	⅛
El Househd .60	5.50	21¼	21	21 —	½
Fox [P] Brew 1	.50	26½	26½	26½+	1
Gen Motors 3	3	71⅜	71⅛	71⅛—	3¼
GilletteSaf R .80	1	17	17	17 —	1
Gt Lakes Dred 1	1	23⅛	23⅛	23⅛—	¼
Harnischfeger .60	9	12	12	12 +	⅜
Heileman Br ⅜g	1	17⅛	17⅛	17⅛—	⅛
Hibb Sp B 1.80a	.10	57	57	57	....
Hup Motor	3	5⅞	5¾	5¾—	¼
Ill Cent R R	1	33⅜	33⅜	33⅜—	⅝
Indep Pn Tool 2	8	28	28	28	....
Katz Drug ⅝e	2	10	10	10	....
Kellogg Swit ¼g	2	9⅞	9⅞	9⅞	....
Lib-McN & L ⅛g	1	9⅛	9⅛	9⅛—	¼
Mickelb F .20a	1.50	14	13⅞	13⅞—	⅛
Mid West Cp ¼g	4	15⅛	14⅞	14⅞—	¼
Miller & Hart ct	4	4	4	4	....
Nash-Kelv ½	1	20½	20½	20½—	⅝
Peabody Coal B	8	7⅜	7⅛	7⅛—	¼
Do p 4½k	1.10	105	105	105	....
RadioCp of A .20g	9	15½	15¼	15¼—	⅝
Rath Pack .95g	1.60	31½	31¼	31½+	¼
Repub Steel 1	1	25¾	25¾	25¾—	⅜
SchwitzerCum ¾g	5	25¾	25½	25½—	⅜
Sears Roeb 3a	1	133	133	133 +	2⅛
Sinclair Oil 1	1	16⅛	16⅛	16⅛—	⅛
Stl Dredg	2	5	4⅞	5	....
Std Oil Ind 1a	2	38¼	38	38 —	¼
208 SLaSalleSt 2	.30	43½	43¼	43¼—	¼
U S Steel 4	5	73	72	72 —	1⅜
Utah Radio .40	1	9½	9½	9½	....
Wieboldt Strs 1a	1	22¾	22¾	22¾—	⅛
Wis Banksh ⅛a	1.50	13¼	13¼	13¼+	⅛
Woodall Ind .45g	3	18½	18½	18½—	¼
Yates-Am Ma ⅜g	3	8⅞	8⅞	8⅞	....

a—Also extra or extras. e—Paid last year. d—Paid or declared this year. k—Accumulated dividends paid or declared this year.

CHICAGO WOOL PRICES

Bright wool [Wisconsin, Illinois, Indiana, Missouri, southern Iowa and Michigan]—½ blood combing, 46@48c; ⅜ blood, 49@52c; ¼ blood, 42@44c; fine delaine, 42@44c. Semi-bright wool [North Dakota, South Dakota, southwest Iowa, Minnesota]—¼ blood, 42@45c; light long fine, 35@38c.

COMMODITIES

COTTON FUTURES

[Cents per pound]

New York Cotton Exchange

	Open	High	Low	Close	Prev. close
October	22.90	22.90	22.83	22.88	22.91
December	22.95	22.96	22.87	22.94	22.96
March	22.91	22.92	22.85	22.89	22.93
May	22.87	22.87	22.80	22.86	22.89

New Orleans Cotton Exchange

	Open	High	Low	Close	Prev. close
October	22.82	22.82	22.78	22.78	22.84
December	22.91	22.93	22.86	22.90	22.94
March	22.92	22.94	22.88	22.90	22.94
May	22.89	22.90	22.82	22.88	22.91

The average price of 15/16 inch middling cotton at 10 designated southern spot market yesterday was 22.57. Cash cotton at New York closed at 23.33 nominal.

CHICAGO FUTURES

EGGS—Refrigerator extras: October closed at 37.40c a doz on the Chicago Mercantile exchange, up .20c; sales, 24 cars; November, 37.05c, off .10c; sales, 89 cars.

ONIONS—Yellow Globe, U. S. No. 1: November, $1.84 per 50 lb sack, up 2c; sales, 2 cars.

POTATOES—Idaho Russets, U. S. No. 1: November, $2.89 per 100 lbs, up 1c; sales, 8 cars.

CHICAGO CASH MARKETS

Department of agriculture offices will be closed Saturdays until further notice and Chicago produce prices will not bereported.

NEW YORK FUTURES

WOOL TOPS—Closed 0.2 to 1c higher. December, $1.305; May, 1946, $1.217 per lb; sales, 10,000 lbs.

COMMODITY INDEX

The Associated Press weighted wholesale price index of 35 commodities yesterday was 108.59; Friday, 108.60; week ago, 107.90; month ago, 108.60; year ago, 106.89, [1926 average equals 100.] The Dow-Jones commodity future index closed at 100.52, increase, 0.05.

You As An INVESTOR Should Know
the essential facts about it before buying any security. If you invest blindly, your mistakes will prove quite costly. Therefore, follow the example of successful investors all over America who keep well informed, quickly and cheaply, through FINANCIAL WORLD'S 3-FOLD INVESTMENT SERVICE. It saves them money, time and anxiety. Many say their subscription is worth more in dollars than it costs in pennies.
For 42 years our large, well-trained organization has been helping investors obtain MORE safety, MORE income and MORE long-term market appreciation by showing them how to select securities on the basis of their real values. We never give trading tips. We condense, simplify and interpret vital facts and figures for the benefit of alert long-term investors. Result: you invest on knowledge, NOT on guesses or wild tips.
BECOME A WISER INVESTOR by sending $15 for a yearly subscription, or $7.50 for six months. You will receive (a) FINANCIAL WORLD weekly, (b) our stock ratings and data book monthly, and may use (c) Personal Investment Advice Privilege as per rules. You will also receive "10-Year Dividend Honor Roll" (500 stocks with their annual dividend since 1935 or before), "50 STOCKS FACING HIGHER POST-WAR DIVIDENDS", "How To Invest $5,000 In Common Stocks", "What Can I Do About Inflation?" and "12 Stocks For Improving Investment Position." Return "ad" with full address, including postal zone, and check or money order for $15 or $7.50. (Your Money Back in 30 days if not satisfied.) Add only 75 cents for our new Junior Factograph Manual entitled "104 PREMIER PEACE STOCKS," or remit $1 for book alone.
FINANCIAL WORLD
86-B Trinity Place New York 6

Suwannee Home Farms
Lake City, Florida
1,000 ACRES
10 room residence with electricity and plumbing—5 tenant houses.
For recreation—
Quail—Duck—50 acres of water
For Profit
About 650 acres in cultivation.
I will sell, fully equipped, for $50,000.
J. CONNIE COVINGTON, 719 Wildwood Place, N. E., ATLANTA, GEORGIA

FACTORY WANTED
FACTORY WANTED — Relatively new, modern, fully sprinkled. Factory building of 20,000 sq. ft. and one of 50,000 sq. ft. minimum floor load 125 lbs. per sq. ft. needed for immediate occupancy by old established Chicago firm, on long term lease for post-war expansion. Prefer all on ground floor with excellent receiving and shipping facilities. Railroad siding not essential. Prefer Cicero-Addison-Diversey district. Principals or exclusive agents only—no brokers or realtors.
ADDRESS N X 175, TRIBUNE

PERSONNEL MANAGER EMPLOYMENT MANAGER
Manufacturing company with approximately 600 employees requires competent man to handle all personnel activities.
ADDRESS N X 211, TRIBUNE

DISTRICT SALES MANAGER
Well-established mfr. of photographic equipment seeks the services of an experienced man for representation in Illinois, Indiana, Wisconsin and surrounding territory. Established branch office in Chicago to be used as headquarters. Write details of past experience.
ADDRESS N X 191, TRIBUNE

INDUSTRIAL TRAINING SUPERVISOR
Food Company interested in securing services of man well qualified to conduct Training Program for production employees. Program supervised by Company Training Director. Permanent position. Give specific information as to educational preparation and experience both in educational work and in industry. Include complete personal data.
ADDRESS N F 122, TRIBUNE

PLANT SUPERINTENDENT
Permanent position requiring mechanical experience and ability to operate variety of chemical and food processing equipment. Full responsibility. Progressive management. Good labor relations. State age, experience, and salary expected.
ADDRESS N F 123, TRIBUNE

SALES EXECUTIVE
Excellent opportunity for experienced finance company executive to manage Accounts Receivable New Business Department. Compensation: salary and bonus. Write or telephone, giving full particulars.
BANKERS COMMERCIAL CORPORATION
520 N. Michigan, Chicago. DEL. 5000

SALES CORRESPONDENT
OFFICE MANAGER
Excellent future with nationally recognized manufacturer of Graphic Arts Machinery. The man wanted may be returning service man or office executive with sales ambition. Graphic arts experience not necessary but advantageous. Age 30-40. High grade sales training and development assured.
ADDRESS N X 214, TRIBUNE

WANTED
ASSISTANT CONTROLLER
for national organization. Public accounting experience desirable.
Address N X 210, Tribune

PATTERN DESIGNER
Leading national merchandising organization has opening for young man, experienced. Supervise development patterns men's garments, including pattern grading and marking; must have training, recommended school of design, plus practical experience; garment productions. Replies confidential.
ADDRESS N X 217, TRIBUNE

COST ENGINEER
Industrial Engineer is needed by firm in Chicago area to set up and head cost department. Good opportunity for man with solid engineering knowledge and ability to organize and manage. Send two references with information on training and experience—will be held in absolute confidence.
ADDRESS N X 220, TRIBUNE

STRUCTURAL DRAFTSMAN
Competent detailer to take charge of complete job. Buildings and bridges. Permanent position.
JOSEPH T. RYERSON & SON, INC.
Phone: Mr. Bodeewes, ROCkwell 2121

ADVERTISING AGENCY ACCOUNT EXECUTIVE
Excellent opportunity for man with modest billing to double present earnings by inheriting substantial amount of house accounts. Liberal drawing account.
ADDRESS N X 219, TRIBUNE

PERSONNEL DIRECTOR
Must be experienced in executive recruiting and selection, training manuals and conference leadership. Prefer university personnel education as well as experience in Sales, Service and Manufacturing Industry.
ADDRESS N F 195, TRIBUNE

DIVISION SALES MGR.
Qualified to present and sell post-war sales re-training program to TOP management executives. Thorough training will be given. Earning possibilities $10,000. For interview please give details of experience and phone number.
ADDRESS N X 221, TRIBUNE

MANUFACTURING EXECUTIVES
Openings in all phases of IF Coil, RF Coil and Radio Trimmer production. Manufacturing or engineering experience in these fields is essential.
(Our staff knows of these openings)
ADDRESS N X 212, TRIBUNE

CHIEF DRAFTSMAN
Distribute and supervise work on electrical drawings. AAA-1 manufacturer in radio and electronics field. Exceptionally bright future for capable man. Write fully covering experience, age, salary, etc. Our men know of this ad.
ADDRESS P R 260, TRIBUNE

SALES PROMOTION EXECUTIVE
Converter of cellophane, acetate, pliofilm and other film plastics requires services of experienced man to take charge of packaging and sales promotion. Present sales and postwar expansion assure you of unlimited future. State experience, personal history and salary.
ADDRESS N X 177, TRIBUNE

MERCHANDISE MANAGER
Dept. store located in trading area of more than half million population adjacent to Chicago desires merchandise manager for women's and children's wearing apparel and accessories of medium and better grade. Successful business record necessary. Will pay satisfactory salary and bonus to one who can qualify. Confidential.
ADDRESS N X 308, TRIBUNE

EXECUTIVE POSITION
Man with operating experience in general merchandise for wholesale house. Under 40 years of age.
ADDRESS N X 193, TRIBUNE

SALES MANAGER
WANTED—Young executive capable of managing home appliance department for large electrical wholesale distributor—knowledge of products and mfgs. essential—write stating experience and salary requirements.
Address N X 195, Tribune

SALES MANAGER
Must have record of success in cosmetic field, selling to department, drug and syndicate stores. Splendid opportunity with leading company. Salary open. Give age, experience, references. Our employees know of this ad.
ADDRESS N X 181, TRIBUNE

PATENT ATTORNEY
Large, well established law firm in Chicago desires patent attorney, preferably under 40, with at least several years' experience in mechanical and electrical work. A good man will be provided the opportunity to operate at his full capabilities.
ADDRESS N X 258, TRIBUNE

FOREIGN CREDIT MGR.
Large national organization entering foreign field wants executive with sufficient knowledge of exporting and foreign creditors to approve credit.
ADDRESS N F 79, TRIBUNE

ELECTRICAL SUPPLY
Buyer wanted with large wholesale concern. Real opportunity for experienced man with knowledge of industrial and contractor requirements. Post-war future. Salary and bonus. Give full information as to experience and earnings. Replies held confidential.
ADDRESS N X 256, TRIBUNE

AUTO ACCESSORY
buyer wanted by large wholesale mail-order concern. Post-war opportunity in expanding organization for man with knowledge of sources and experienced in auto accessories. Salary and bonus. State qualifications in full and earnings.
ADDRESS N X 257, TRIBUNE

BANK EXECUTIVE AND PUBLIC RELATIONS MANAGER
Exec. position with Natl. Organ.—to contact banks in metrop. area regarding financing. Security—sales, bank new bus. man or public relations exp. essential. Good education required.
ADDRESS N F 81, TRIBUNE

TOY SALES PROMOTION
We must have a man with toy sales promotion experience for direct sales and advertising activities in this line. This man must be thorough, able, and have imagination and practical judgment with which to help develop a new product for national distribution. Must have retail outlet contacts. Salary open.
ADDRESS N X 213, TRIBUNE

SALES PROMOTION MAN
CAMERA EXPERIENCE
We want a man with camera sales promotion experience to direct our sales and advertising activities in this line. Must be able, thorough, and possess the combination of imagination and practical judgment that will help us develop a new product for national distribution. Must have retail outlet contacts. Salary open.
ADDRESS N X 178, TRIBUNE

Help Wanted—Male or Female
MERCHANDISER AND BUYER OF WOMEN'S DRESSES, COATS & SUITS. For successful and growing chain store organization with stores in Midwest and Southern cities. Must have recent or present experience in New York and Midwest markets, merchandising and buying of popular priced women's and misses' dresses, coats, suits. Splendid opportunity for right party who has established an enviable record and reputation and is familiar with multiple store operation.
ADDRESS N X 207, TRIBUNE

DISTRICT REPRESENTATIVES
For large electrical distributor covering on home appliances and construction materials—write stating full details of experience, etc.
Address N X 194, Tribune

ART DIRECTOR
Opportunity for good creative man with fresh ideas and imagination to work on America's largest accounts. Man who can make good layouts for displays and who can produce effective point-of-sale campaigns will have excellent future with one of America's successful advertising firms. Telephone M. T. Green, SPAulding 1600, or write Chicago Show Printing Co., 2635 N. Kildare Ave., Chicago 39.

ENGINEERING EXECUTIVE
To Act in Supervisory Capacity
Experience in woodworking industry essential. Experience in other phases of factory management desirable. Over age 35. Must be adept at selling methods and systems to employees. Excellent salary and opportunity. Give education, experience and salary desired.
ADDRESS N X 477, TRIBUNE

CHIEF TOOL ENGINEER
★ Permanent position for chief tool engineer having broad experience in design and manufacture of dies, jigs and fixtures for small parts fabrication and assembly. Duties include supervision of tool room. Excellent opportunity with a fast-growing, old established Chicago manufacturer of electrical controls where reconversion is at a minimum. State experience fully, salary requirement.
ADDRESS N X 185, TRIBUNE

RETAIL STORE MANAGERS
For both north and south side stores, with dress or children's wear experience. State qualifications and salary desired.
ADDRESS N X 183, TRIBUNE

MECHANICAL ENGINEER
Nationally known organization offers supervisory design responsibility to creative mechanical engineer with experience in design of small instruments such as facsimile recorders, bomb or gun sights, or similar devices. Our department is small and ability will be recognized. Products are non-competitive with emphasis on performance instead of cost. Salary open.
ADDRESS N X 184, TRIBUNE

PROGRESSIVE PERSONNEL SERVICE
202 S. STATE STREET, CHICAGO 4
is particularly interested in Executives and Technical men who have received salaries of $15,000 to $75,000 per annum. Progressive is regarded as the highest type Personnel Counselling Service in America. The high calibre of the Executives we place testifies to that fact. We guarantee a confidential counselling service to Executives and Technical Men.

PHYSICIST Ph.D.
Direct projects in vac. tube laboratory equipped for spectroscopy, crystallography and X-ray diffraction analysis. Mathematical and electronic background. Permanent position in Chicago. In reply give full details of education and background.
ADDRESS N X 265, TRIBUNE

TRAINING AND SAFETY SUPERVISOR
Experienced in industrial education. Academic background of value, but not essential. Under 35 years of age.
ADDRESS N X 263, TRIBUNE

Chief Tool Designer
Experienced in the manufacture of small intricate parts. Permanent position with established company.
ADDRESS N X 264, TRIBUNE

Buy More War Bonds and Stamps

NEW YORK STOCK TRANSACTIONS

16 MOST ACTIVE STOCKS

Sales	Stock	Close	Net chge.
21,100	Graham Paige	10½—	¼
14,900	Standard Gas & El $4 p..	5 —	2½
13,700	Radio Corp of America...	15¼—	⅜
12,100	Armour	10¼—	¼
10,500	New York Central	25⅝—	1
9,600	General Motors	71¼—	2¾
9,100	Aviation Corporation	7½—	¼
8,400	Pepsi Cola	26¾—	⅝
6,900	Packard Motor	7⅛—	¼
6,500	Columbia Gas & Electric.	7⅝—	¼
6,200	United States Real & Imp	3⅝—	¼
6,100	United States Steel	71½—	2¼
5,900	Republic Steel	25¾—	¾
5,700	Baltimore & Ohio	20⅛—	1⅜
5,300	Socony Vacuum	15⅛	....
5,300	United Corporation	2⅛—	⅛

Saturday, September 15, 1945

Shares sold today	650,000
Year ago	275,240
Sales 1945 to date	233,962,000
Sales 1944 to date	189,322,305

Following is a complete list of issues traded:

Stock, div.—	Sales, 100s	High	Low	Close	Net chge.
AbbottLab 1.60a	3	71½	71	71 —	1
ACF-Brill Mot..	7	14⅝	14¼	14¼—	¾
Acme Stl .70g..	4	34½	33½	34½	....
Adams Exp .20g	9	16⅝	15¾	15¾—	1
Addressog-M 1..	6	29¼	29	29	....
Air Reduction 1a	7	46¾	46	46¼—	1
Alaska Juneau..	1	6¾	6¾	6¾—	⅛
Alleghany Corp.	13	4⅜	4¼	4¼—	⅛
Do p	3	48	47⅝	47⅝—	1⅜
Do pr p	1	62½	62½	62½—	½
AllegLudS 1.20g	16	33½	32¼	32¼—	1½
Alleg&West 6...	.20	98	98	98	....
Al Chem & Dye	*2	170	169	169 —	¾
Allied Strs 1.60	18	32⅞	32⅝	32¾—	¼
Do p 5	1	101⅛	101⅛	101⅛+	¼
[illegible]					

Stock, div.—	Sales, 100s	High	Low	Close	Net chge.
[illegible]					
Wilson-Jones ⅝g	2	18⅛	18	18 —	¼
Woodwd Iron ¾g	1	30	30	30 —	½
WoolwthFW 1.60	4	47¼	47	47 —	⅞
Worth P&M 1½g	1	56	56	56 —	1
Wright Aero 8e.	.10	81⅛	81⅛	81⅛—	⅜
Wyand Wor .80.	1	18½	18½	18½—	½
Yale&Towne.60a	1	44¼	44¼	44¼—	¼
York Corp .30..	10	18⅞	18⅝	18⅝—	⅝
Yng Spg & W 1	6	26¼	25½	25¾—	½
Youngst Sh&T 2	15	55	53½	53⅞—	1⅞
Youngst Stl Dr 1	10	26½	26	26 —	⅝
Zenith Radio 1g	4	37⅜	37⅛	37⅛—	¼
Zonite Prod ¼g.	15	10½	10½	10½—	⅛

Stock, div.—	Sales, 100s	High	Low	Close	Net chge.
Leh Val R R...	10	12	11½	11½—	1
Lehman 1.20a..	2	44⅝	44⅜	44⅜—	¼
Lehn&Fink 1.40	1	23½	23½	23½	....
Lerner Stores 1.	3	22	21½	21½—	½
Lib-O-FGlass ¾g	4	66¼	65	65 —	1¼
LibbyMcN&L ½g	49	9⅝	9⅜	9⅜—	⅜
Life Savers 1½g	1	55¼	55¼	55¼—	¼
Liggett&My p 7	.30	185	185	185	....
Lima Loco 2...	7	55¼	54¼	54¼—	2
Link-Belt 2	2	50	49⅜	50 —	¼
Lion Oil 1a	1	21⅜	21⅜	21⅜—	⅛
Liq Carbonic 1a	2	33¼	33¼	33¼—	1
Lockheed Airc 2	33	29	28⅜	28⅜—	1
Loew's Inc 1½.	13	27	26⅜	26⅜—	⅛
Long-Bell A .12k	8	20½	20¼	20¼—	⅞

Rates of dividends in the foregoing table are annual disbursements based on the last quarterly or semi-annual declaration. Unless otherwise noted, special or extra dividends are not included.

xd—Ex dividend. xr—Ex rights. a—Also extra or extras. b—Plus stock dividend. d—Cash or stock. e—Paid last year. f—Payable in stock. g—Declared or paid so far this year. h—Payable in Canadian funds. k—Accumulated dividends paid or declared this year. wi—When issued.

Sales to 11 a. m., 310,000; total sales, 650,000 shares.

DIVIDENDS DECLARED

Stock, rate, period—	Payable	Stock of record
Am. Manufacturing, 50c	Oct 1	Sep 18
Arundel Corp, 25c q	Oct 1	Sep 20
Can Bk of C, Toronto, 15c q	Nov 1	Sep 29
Fuller Manufacturing, 10c	Sep 29	Sep 20
Ger Prod 4½% p, 9c init	Sep 29	Sep 15
Great Lakes Steamship, 50c	Sep 29	Sep 20
Laclede Steel, 25c	Sep 29	Sep 18
La Salle Exten Univ, 7½c	Oct 1	Sep 24
Lit Brothers 6% p, $2.50 arr	Oct 17	Sep 21
Lockheed Airc, 50c	Oct 28	Sep 26
Root Petroleum, p, 30c q	Oct 1	Sep 22
Torrington, 40c q	Oct 1	Sep 24

q—Quarterly. p—Preferred. Init—Initial.

INVESTING COMPANIES

[Quotations by N. A. S. D.]

	Bid.	Asked.
Affiliated Fund, Inc.	5.32	5.82
Amer. Business Shares	4.45	4.88
Axe Houghton Fund	16.86	18.13
Boston Fund, Inc.	21.42	23.03
Century Shares Trust	31.86	34.26
Chemical Fund	11.40	12.33
Dividend Shares, Inc.	1.53	1.68
Fidelity Fund, Inc.	24.02	25.87
Fundamental Investors, Inc.	29.39	32.41
Group Secur., Bond Shares	9.05	9.94
Do, Steel	5.30	5.84
Incorporated Investors	28.39	30.53
Keystone Custodian Fund B 3	18.98	20.82
Do B 4	10.30	11.33
Manhattan Bond Fund	9.81	10.78
Mass. Investors Trust	26.68	28.69
Do 2d Fund	13.42	14.43
Selected American Shares	12.61	13.75
Union Bond Fund B	20.74	22.67
Do C	8.66	9.47

UNLISTED STOCKS

[Quotations by N. A. S. D.]

	Bid	Asked
Birtman Elec	25	26
Booth Fisheries	20	....
Buda Co	25	27
Central Republic Co.	13¼	....
Central Soya Co	39½	41½
Chicago Daily News	17½	18½
Chicago Mill & Lbr	28	29½
Chicago Rwy Equip pfd	29	30½
Do	33½	34½
Chicago Times	15	16
Clearing Machine Co	20¼	21½
Coca Cola Bottling Chgo	45	47
Conn C G	9	9½
Creamery Package Mfg	37½	39½
*Deep Rock Oil	23½	24½
Duncan Electric	14	15½
Eversharp Inc pfd	18¾	19¾
Foote Bros Gear pfd	11	12
Fox De Luxe Mich	16	17½
Fuller Mfg Co	8¾	9¾
Galvin Mfg Co	29¼	31
Giddings & Lewis	13½	14½
Gisholt Machine Co	17	18
*Globe Steel Tubes	14½	15½
Goodman Mfg Co	46½	49½
Hallicrafters	8	8½
Hammond Instrument	8¾	9½
Harris Hall	28	29½
Hart Carter	6¼	7¼
Haskelite Mfg Co	10	11
Hearst Consol Pub A	29	31
International Cellucotton	55	57¼
Jefferson Electric	40½	42½
Joslyn Mfg Co	64½	68½
Kearney & Trecker	21	22
Kellog Co	29¼	31
Locomotive Firebox	9¼	10¼
Majestic Radio & Tel	5¼	5¾
Merchants Distilling	9¼	10¼
Merck & Co	37½	38½
*Midland Realization	18½	19½
*Midland Utilities	16	17
Missouri Kas Pipe Line	14	14⅝
North Amer Car A pfd	108	....
Northern Ill Coal	23½	25
Northern Paper Mills	30	33
Northwest Engineering	31¾	33¾
Northwestern Yeast	45	47
Nu Enamel	8⅝	9½
Pettibone Mulliken	17¼	18¼
Poor and Co A	24¾	25¾
Pyle National	16½	17¾
Roper Geo D	18¼	19¾
Scott Radio	3⅝	4½
Signode Steel	51	53
Staley A E $5 pfd	106	....
Do	38½	40½
*Steel Prods	13¼	14½
Tokheim Oil Tank & Pump	20½	21¾
Union Stk Yds Omaha pfd	61	63
United Printers	32½	34
U S Truck Lines	14¾	15¼
Woodward Governor	14¼	15

INSURANCE STOCKS

[Quotations by N. A. S. D.]

	Bid	Asked
Aetna Fire Insurance	52¾	55¼
Aetna Life Ins	46¾	48½
American Alliance Ins	22½	24
American Casualty	11⅝	12⅝
American Equitable Assurance	18	19½
American Insurance [Newark]	16⅝	17⅞
American Surety of New York	56¾	59¼
Baltimore American Ins	6½	7⅛
Camden Fire Insurance Assoc.	22¼	24
City of New York Ins	21	22¾
Continental Casualty	52¼	54½
Fireman's Fund Insurance	97	102
Firemen's Insuranc of Newark	13¼	14¼
Franklin Fire Insurance	21⅝	23⅝
General Reinsurance Corp	56	58½
Glens Falls Insurance	48¾	51¼
Globe & Republic Insurance	9⅝	10⅝
Great American Insurance	31	32½
Hanover Fire Insurance	28½	*30
Hartford Fire Insurance	108½	111½
Home Insurance	28½	29⅝
Maryland Casualty	11⅞	12⅝
Merchants & Manufacturers Ins	6⅝	7⅝
National Fire Ins	56½	59
National Liberty Ins	6½	7
New Amsterdam Casualty	29⅞	31⅝
New York Fire Insurance	14¼	15⅝
North River Ins	23¼	24¾
Phoenix Insurance	86	89
Preferred Accident Ins	12⅞	14⅛
Providence-Washington Ins	35	37
Security Insurance of New Haven	34½	37
Standard Accident Ins	38¼	41½
U. S. Fidelity & Guaranty	42¼	43¾
Westchester Fire Insurance	35	37½

LOW COST MONEY

Are you planning to
Start a new business—
Build a new home—
Enlarge your home—
Send the youngster to college—

and need a long term, renewable loan at a low interest rate? If so, Bring in your life insurance policies and let us arrange a loan—$200.00 and up at yearly interest rate of only

3¾% down to 2%

If you now have 6% loans on your insurance, we can refinance these at a decided saving in interest

Loans up to policies' full cash value. Beneficiaries' interest protected. No pre-payments required. Out-of-town loans easily arranged by mail.

Call—Phone—Write

KEELIN-McKNIGHT, Inc.
134 S. LaSalle, CHICAGO Sta. 4490

FARM FOR SALE

★ A country estate with every convenience of the city. Modern frame house centrally heated, has bath, electric, hot water. Fine up-to-date knotty pine kitchen with electric range and refrigerator. This 40-acre farm has complete set of farm buildings and silo. Milk house and barn have running water from two wells. Drinking cups and milking machine in the barn. Live stock: 7 Holstein cows; 9 sheep; 26 hogs; 900 chickens; 11 calves and heifers; also 2 Belgian horses. Sufficient feed includes corn to feed above stock for year or more. Modern machinery; modern tractor and combine in addition to complete set farm implements make this one of the finest investments on market today. Located in McHenry County, 55 miles from Chicago near main hiway. For information phone LONgbeach 5663 or write

ADDRESS N X 186, TRIBUNE.

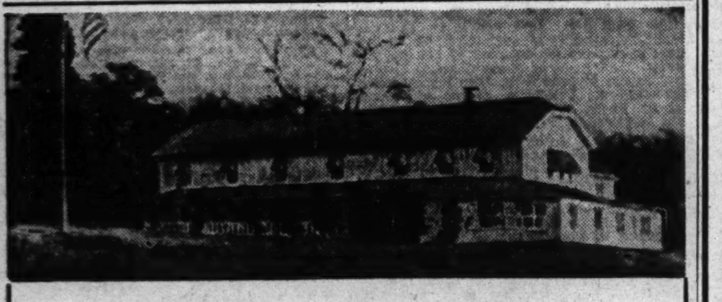

UNUSUAL OPPORTUNITY

Your inquiries invited for the purchase of GOGEBIC LODGE and cottages ideally located on 18 mile long beautiful Lake Gogebic at Marenisco, Michigan, 25 miles west of Watersmeet. Here is the perfect setting for resort, boys' or girls' camp. 50 acres of forrested land with 1,300 feet of lake frontage surrounded by 50,000 acres of virgin timber.

Main lodge consists of 18 rooms with dining facilities to accommodate 85. Complete kitchen equipment including 2 large restaurant-type gas stoves. Attractively grouped on grounds are: One 9 room house with two baths and oil heat; one 3 room cottage with bath; one 4 room cottage with bath; two 5 room cottages with modern plumbing and showers directly in back; and 2 large cottages suitable for conversion to guest accupancy. In addition there are servants' quarters with 8 rooms and 2 car garage attached. Also 2 boathouses in fine condition with permanent 50 foot pier. Electric power supplied by public utilities company. Spring house on grounds—analysis of pure natural flowing spring makes this an ideal health attraction.

Owner will sell at fraction of original investment.

ADDRESS ALL INQUIRIES TO L D 472, TRIBUNE

WAREHOUSE WANTED
100,000 sq. ft. minimum with additional space for expansion. Close in, on track.
Ace Hardware Corp.,
1319 S. Michigan Ave.,
CHICAGO 5

TECHNICAL and MANUFACTURERS' REPRESENTATIVE SERVICE
CLEVELAND AREA
NEW IDEAS DEVELOPED
TOOL CITY LAYOUT & ASSOCIATED SERVICE CO.
The STANDARD BLDG.
CLEVELAND, OHIO

MR. MANUFACTURER
Do you plan to produce QUALITY electrical appliances for the American home?—Available now — experienced, aggressive organization—capable of giving immediate national distribution to your merchandise. Headquarters in Chicago. Commission basis. May we serve you?
ADDRESS N F 80, TRIBUNE

EXPORT-AGENT
with outstanding foreign connections—efficient sales promoter — wide commercial experience abroad—well acquainted and familiar with BUILDING, PLUMBING, HARDWARE, HOUSEWARE, MACHINERY, TOOLS, PLASTIC AND KINDRED LINES, FOOD PRODUCTS, wants to market your product abroad. In replying please specify your products.
ADDRESS N X 218, TRIBUNE

FOR RENT
9,000 sq. ft. in modern loop office building. Will divide.
ADDRESS N X 192, TRIBUNE

MANUFACTURING BUSINESS WANTED
Private individual will buy medium size manufacturing business.
ADDRESS N X 204, TRIBUNE

NIPPERSINK WATERFRONT
LOT 50'x200'
Wildwood Addn. Good Location.
Bartelt Real Estate,
Fox Lake, Ill.

WANTED
To buy one story building 12 to 15,000 square feet with additional vacant. West or southwest side. Zoned for manufacturing.
Address N X 262, Tribune

CAPACITY AVAILABLE
Paper and cloth impregnating. Paper and cloth coating (rubber, etc.). Manufacturing of rubber cement.
ADDRESS N X 478, TRIBUNE

WHAT DO YOU WANT MANUFACTURED?
Can manufacture any product in steel; have complete plants, all new equipment; can finance large or small jobs.
O. C. STEEN
CENTRAL MACHINE PROD. CO.
20 W. Jackson Blvd. HARrison 8864

WANTED:
One or two story building in Chicago up to 50,000 sq. ft. equipped with refrigeration for food processing.
ADDRESS N X 226, TRIBUNE.

LARGE, RESPONSIBLE WHOLESALE GROCER
in business Florida 20 years: excellent rating; serving retail grocers, super-markets, restaurants and hotels; looking for additional lines that will fit into present distribution through these outlets.
ADDRESS N X 206, TRIBUNE

WANTED—PRODUCTION WORK
Four plants now processing for Chicago mdsrs. and mfrs. in smaller communities nearby; high grade rural type workers; expd. supervision; light mfg., assembly, packaging. A customized service adaptable to your requirements; lower cost and a new high standard of performance and dependability on private brand mdse. Ask our customers.
PRODUCTION INCORPORATED
Chgo. Office, 8 S. Dearborn. AND. 4595

Available:
Building for moving picture theatre. Good location, Wisconsin city. 50,000. Will give 10 years lease.
For particulars
ADDRESS N X 259, TRIBUNE

ETHYL is back!

Dear Motorist: We hope it makes you feel as good to read this advertisement as it makes us feel to publish it. Because here, for the first time in over three years, we find ourselves telling you why you should buy Ethyl—instead of the reasons why you can't get it.

Now you can enjoy gasoline that only a little over a month ago was reserved for military purposes. Now you can have this gasoline that the petroleum industry is so justly proud of. Now, in practically every service station, eager attendants are waiting to hear you

ask for Ethyl

ETHYL BRAND OF ANTIKNOCK COMPOUND
ETHYL CORPORATION
TRADE MARK REG. U.S. PAT. OFF.

LOOK FOR THE ETHYL TRADEMARK

PRESS PROGRAM FOR 1ST UNIT OF SUPER-HIGHWAY

Construction to Start in Old Canal Bed

BY ROBERT HOWARD

Engineers and attorneys this week will speed up activities in getting ready for Chicago's post-war program of super-highway construction, which will start along the right of way of the unused Illinois and Michigan canal.

The old legal issue concerning the state's title to land adjoining the canal bed in the even numbered sections will be pushed to an early decision, said Rep. J. Ward Smith [R., Ottawa], chairman of the Illinois and Michigan canal legislative commission, and Edward P. Saltiel, its attorney.

Gov. Green has announced that the state will approve the county's plans for the first 2.2 mile section of the super-highway system, along the canal from Kedzie to Cicero avs. It will lead southwestward, connecting with routes to Chicago airport and the main downstate thorofares.

Expects Early Settlement

Smith, who will name a subcommittee to survey federal legislation and other legal phases, expressed confidence the matter could be settled so there would be no delay in continuing the expressway east of Kedzie av. into even numbered sections.

Officials said the first section of the super-highway should be constructed early in 1946. They were confident that motorists, after one trip on a high speed expressway incorporating modern safety features, then would be enthusiastic for completion of the entire expressway program.

City, county, and state engineers will meet Thursday in the office of V. E. Gunlock, commissioner of subways and super-highways, to decide details about the Congress st. widening project. Each agency will take responsibility for financing and constructing a third of the route from Grant park to Austin av. The cost will be approximately 45 million dollars, and the shares of the city, county, and state will be from 9 to 15 millions each, depending upon the amount of federal aid received.

Routes Will Be Connected

By extending Wacker dr. or improving other thorofares, the southwest and west routes will be connected with the growing portion of the downtown business district, which now extends as far north as Oak st.

Engineers were ready to turn their attention to the northwest super-highway project at once if Mayor Kelly's airport selection board decides that the Douglas airport near Park Ridge should become the city's main air terminal. Financing of that route inside the city limits, which is expected to cost nearly 50 million dollars, probably would be shared by the city, state, and county, similar to the agreement worked out by Gov. Green and Mayor Kelly last week.

LAWYER DROWNS AS HE IS SWEPT OFF SAILBOAT

James P. Byrnes, 38, of 2635 Lunt av., an attorney with offices at 135 S. La Salle st., was drowned yesterday when a wave swept him from the deck of a sailboat half a mile south of Wilmette harbor.

His companion, the owner of the boat, Douglas Smith, 1319 Seward st., Evanston, jumped in after him but was unable to save him. A coast guard rescue boat manned by Chief Boatswain's Mate Paul Somerville and Specialist 2d Class Martin Rand reached the scene three minutes later, but Byrnes did not reappear. Dragging operations by the coast guard in an effort to recover the body were hampered by heavy seas. Byrnes is survived by his mother, Mrs. Alice Byrnes, and a sister, Mrs. Josephine Baker.

Five minutes after Byrnes was swept overboard, another sailboat capsized 300 yards away. The coast guard rescued Gus Martin, of Perth av., Flossmoor, and two companions whose names were not learned.

Mother, Son, Daughter Hurt as Porch Collapses

Three persons were injured yesterday in the collapse of a third floor rear porch at 657 W. 63d pl. They were Mrs. Edith Earnhardt, 23, and her mother, Mrs. Leo Mathew, 51, who live at that address, and Mrs. Mathew's son, Fred, 28, of 659 W. 63d pl. Mrs. Earnhardt and her brother fell to the sidewalk, but their mother fell only to the second floor porch.

Finest Chapels in CHICAGO

AIR CONDITIONED THROUGHOUT

Largest Selection of Caskets in Chicago

NORTH: WELlington 1724
SOUTH: CALumet 4030
WEST: HAYmarket 0100

Hursen UNDERTAKER

OBITUARIES

Mrs. Evyln Beatty Tierney

Mrs. Evyln Beatty Tierney, 79, of 4217 N. Ashland av., active for many years in woman's suffrage work and Democratic politics, died yesterday. She was head of the Woman's Suffrage League of Illinois in 1913, and in 1928 was a delegate to the Democratic national convention. Her grandfather, Daniel Kelly, settled here in 1829 and helped construct the Illinois-Michigan canal. Her father, John K. Beatty, was a building contractor. Her husband, George F. Tierney, an engineer, died 30 years ago. She is survived by five sons, John P., an attorney; Dr. George F., a physician; Kenneth T., a civil engineer, and Policemen Edmund A. of the Pekin Inn station and Harold J. of the North av. station.

J. Earl Morgan

Oshkosh, Wis., Sept. 15 (AP)—J. Earl Morgan, 77, retired lumberman and industrialist, died today at his Lake Winnebago home near Oshkosh In addition to the Morgan company at Oshkosh, he organized lumber products firms at Chicago and Baltimore. Morgan retired from the presidency of the firms in 1938—50 years to the day after organizing the first Morgan company. He served as trustee of several estates including that of his father-in-law, Sen. Isaac Stephenson of Marinette. A daughter, Mrs. Beatrice M. Chapman of Summit, N. J., survives.

Dr. C. Johnston Davis

Dr. Charles Johnston Davis, 71, of 924 Deerfield rd., Deerfield, a physician in the suburb since 1902 and president of the Deerfield State bank, died yesterday in his home. He was a member of the staff of the Highland Park hospital and was a former clinical instructor of roentgenology at the University of Chicago. He is survived by his widow, Dr. Dorothy Sugden Davis, also a physician, three sisters, and a brother.

John L. Joyce

John L. Joyce, 52, of 1103 Gunderson av., Oak Park, senior vice commander of district No. 5, American Legion, and past commander of Norman J. Cornwall post, No. 275, died yesterday in Hines Memorial hospital. Mr. Joyce was employed in the cashier's office of the Chicago postoffice. He is survived by his widow, Ada; two daughters, Dolores and Marilyn, and a son, Sgt. Jack, in the army. Services will be at 10 a. m. Tuesday in Our Lady of Sorrows church.

Edwin A. Kohlhase

Edwin A. Kohlhase, 47, of Highland Park, president of the National Stamping and Electric works, died yesterday in the Highland Park hospital. He was a native Chicagoan, attended Northwestern university, and served in the army during World War I. He succeeded his father, Frank L., as president of the firm. Surviving are his widow, Hazel; a son, Bruce, and a daughter, Lynn.

William H. Harrison

William H. Harrison, 75, of 4353 Vincennes av., a Negro lawyer who at one time was an assistant attorney general of Illinois, died yesterday in Provident hospital. He also was a former member of the Illinois board of pardons and paroles, and once ran for congress from the 1st district. He is survived by his widow, Idella, a daughter, Mrs. Wilhelmina Alexander, and a son, William.

Charles Garfield King

Private services for Charles Garfield King, 72, of 1530 State pkwy., retired broker, will be held in St. Chrysostom's chapel at 4 p. m. tomorrow. Mr. King died Friday in Passavant hospital. Surviving are his widow, a son, Lt. Comdr. Garfield King, and three daughters, Mrs. John T. Pirie Jr., Mrs. James J. Belden, and Mrs. John I. Shaw.

Arthur M. Stern

Arthur M. Stern, retired head of the automobile agency bearing his name, died yesterday in his apartment in the Windermere East hotel. He is survived by his widow, Jessye. Services will be held Tuesday at 11 a. m. in the chapel at 936 E. 47th st.

Fred S. Gruen

Cincinnai, O., Sept. 15 (AP)—Fred S. Gruen, 72, former president and chairman of the Gruen Watch company, died today after a five month illness.

UNITED TO BUILD EXPANDED AIR FACILITIES HERE

A large scale expansion of United Air Lines' station and hangar facilities at Chicago airport, to meet the operation needs of four engined, 300 mile an hour Douglas Mainliners, will be started as soon as lease negotiations with the city have been completed, W. A. Patterson, United president, said yesterday.

The company, which is the only air line having headquarters in Chicago, will replace three of its smaller hangars here with one hangar containing 31,000 square feet to accommodate the new planes, 50 of which have been ordered. The new hangar will be flanked on three sides by two and three story additions to house shops and offices. The total area to be occupied will be more than 100,000 square feet.

Shops and Food Kitchen

Facilities at the station, which will be on the west side of Cicero av. between 59th and 61st sts., will include a cafeteria, a flight kitchen capable of producing 2,000 meals a day, metal, electric and radio shops, a department for studying future aircraft developments, and complete cargo handling equipment.

The project is part of a 10 million dollar expansion program thruout the company's system. Other works to be started soon will include new hangars in Seattle, Wash., and San Francisco, Cal.; new traffic office and airport terminal facilities in Los Angeles, Cal., and a new flight kitchen and enlargement of passenger service facilities in Portland, Ore.

Five Year Facilities

Patterson said the Chicago expansion is being undertaken despite United's view that the Chicago airport will become obsolete for air line operations within five years.

With the prospect of early delivery of four engined planes, he said, the company must begin immediately to prepare for their operation.

GIRL, 17, ADMITS PARENTAGE OF BABY IN ASH CAN

Miss Geraldine Martinek, 17, of 2028 W. 18th st., who admitted she was the mother of a newborn boy found in an ash can at 2020 W. 18th st. Thursday, was in County hospital yesterday and Wilbur Scott, 21, of 1956 S. Sawyer av., who, police said, admitted he was the father of the baby, was held on a charge of contributing to the deliquency of a minor.

Capt. Andrew Aitken of the Marquette police station, said Miss Martinek was apprehended after it was reported that lights were burning in the Martinek home all night before the baby was found. The girl's mother, Mrs. Helen Martinek, said she had no knowledge of the baby's birth.

Miss Martinek was picked up by police Friday as she departed for work at 1225 S. Michigan av. Scott, a discharged sailor, said he wants to marry the young mother, Aitken said. The baby is in good health in an incubator in County hospital.

2 AIR JOYRIDERS SENTENCED TO ATTEND CHURCH

Valparaiso, Ind., Sept. 15 (AP)—Two boys who took a plane from the Valparaiso airport and flew it 40 miles to South Bend must attend church every Sunday for the next three years.

They are Ronald Smalley, 15, and Richard Fenters, 14, both of Chesterton, Ind. Juvenile Court Judge Walter Crisman today ordered them to report to the probation office weekly, to go to school, to be off the streets by 9 p. m., and to attend church each Sunday.

They made the aerial joy-ride before dawn Wednesday. Attendants at the South Bend airport said the craft was nearly out of gasoline when the boys landed.

FLOWERS
Our 58th Year
61-63 E. Monroe St.
Greenhouses—909 N. Harlem
A·LANGE
CENTRAL 3777

EX-SEN. HERRING OF IOWA DIES IN WASHINGTON

Washington, D. C., Sept. 15 (AP)—Clyde L. Herring, 66, former Democratic senator from Iowa, died here today in his hotel apartment of a heart ailment. Herring served in the senate for one term from 1937 to 1942 and also served two terms as governor of Iowa, from 1932 to 1936. He has made his home in Washington since he sought reelection and was defeated in 1942.

FORMER AUTO DEALER

Herring entered politics after accumulating a personal fortune as an automobile dealer and a real estate operator. When he was 21 he became friends with a young mechanic named Henry Ford and later Ford gave him the distribution agency for Ford cars at Atlantic, Ia. This agency led to a larger one at Des Moines and Herring invested his profits in real estate.

A native of Jackson, Mich., Herring had only rural and lower grade school education. He married Emma Pearl Spinney of Mobile, Ala., in 1901. They had three sons, LaVerne, Lawrence, and Clyde Edsel. Lawrence died in 1943.

CHECK PASSER IS NEW SUSPECT IN GLOVE KILLING

Investigation of the murders Sept. 2 of Detectives Charles Brady and George Hellstern at Clark st. and Lunt av. centered yesterday on a search for a man about 28, wearing a black glove on his left hand, who passed a worthless check for $61.40 Thursday night in the Home Furniture mart, 3660 Irving Park rd. The gunman who killed the detectives also wore a black glove on his left hand, witnesses said.

The man who visited the furniture store Thursday night was accompanied by a young woman. He was about 5 feet 5 inches tall and had a dark complexion. The couple picked out $200 worth of home furnishings which they said they would buy on credit.

To make a down payment of $20, they presented a check for $61.40 and received $41.40 in change. The check was returned marked "no account."

A heavy black rubber glove was found yesterday by H. J. Dow, 1319 Early av., a sivil engineer, at Rosehill dr. and Clark st., about 1½ miles southwest of where the shooting occurred. He turned it over to police.

DEATH PUZZLES JURY

A coroner's jury Friday was unable to determine whether Ferdinand Kort, 73, of 2519 W. 70th st., whose body was found Thursday in the Marquette Park lagoon, came to his death as a result of an accident or from some other cause.

UNDERTAKERS

LAIN & SON
Funeral Information

SOUTH SIDE CHAPEL
63D AND HARVARD-AVENUE.
PHONE WENTWORTH 0025.

MONDAY.

COX—Reginald.	10 a. m. at chapel.
HALLER—Nora A.	2 p. m. at residence.
KOPROWITZ—Jessie A.	2 p. m. at chapel.
STECKHAN—Robert F.	1 p. m. at chapel.

NORTH SIDE CHAPEL
5501 NORTH ASHLAND-AVENUE.
PHONE LONGBEACH 2646.

MONDAY.

BARRETT—Mark.	10 a. m. in church.
BORG—Emma.	1 p. m. at chapel.
CAMERON—Simeon O. [Sam].	3 p. m. at chapel.
LANDIS—Alvin.	2 p. m. at chapel.

TUESDAY.

FURRY—Ralph B.	10 a. m. in church.
KOHLHASE—Edwin A.	3 p. m. at chapel.

SERVICES TO BE ARRANGED.
HOWARD—Fred.

BEVERLY CHAPEL
2121 W. 95TH-STREET.
PHONE BEVERLY 2182.

MONDAY.

STRUBE—Laura A.	3 p. m. at chapel.

LAIN & SON

SKEELES
BIDDLE
AIR CONDITIONED
COLONIAL CHAPEL
7838 COTTAGE GROVE. RADCLIFFE 0220.

JOHN CARROLL SONS
"HOME FOR FUNERALS"
ERIE AT WABASH. WHI. 6060.
4542 N. RAVENSWOOD. LON. 0305.

C. H. JORDAN & CO.
FUNERAL HOME
200 E. ERIE. 1 block E. of Michigan
90 YEARS SERVICE SUP 7709

MONUMENTS AND MAUSOLEUMS

CEMETERY MARKERS, MONUMENTS AT Savings, Sears, Roebuck & Co., State-St. Basement. Also at Irving Park and Cicero-av.

CEMETERIES

6 GRAVE lot — Perpetual care. Ridgewood cemetery, $200. Address R 270, Tribune.

LEAVING city, anxious to sell 8 grave lot in Memorial Pk. Also 2 grave lot. Reply in letter to P. O. Box 746, Evanston.

RIDGEWOOD—4 lots in sq. or separate; perpetual care; sect. on main drive; reasonable. Address H 477, Tribune.

BEVERLY CEMETERY—Ideal lg. 6 gr. lot, near Masonic shaft; perp. care; cash, $145. Beatty, Hyde Park 3839.

4 CEMETERY lots in Arlington cemetery, Elmhurst; very good investment. Melrose Park 1223-M.

4 GRAVE lot, Arlington cemetery; nice section; $200. Mansfield 2387.

OAK WOODS—4 graves, choice sect.; perp. care. Apt. 307, 5511 N. Kenmore-av.

CEMETERY lot, 4 graves, Acacia Park, Sharon section; $200. Avenue 0683.

MOUNT EMBLEM—Choice 6 grave lot, Section O; cheap for cash. Belmont 1437.

IRVING PK.—4 grave lot, West Blvd. sect.; perp. care; priv. pty. Phone Spa. 9383.

SACRIFICE—Will divide 8 gr., $40 ea., Fairmount's finest. State 5340, phone 11 to 12.

MEMORIAL PARK—8 grave lot; reasonable. Rogers Park 1481. 2531 Fargo avenue.

DEATH NOTICES

In Memoriam

BIFANO—Constance A. Bifano. In dear memory of our darling, who passed away 10 years ago today.
LONELY MOM, DAD, ANTHONY, NED.

EGAN—Catherine Egan. In loving memory of our mother, who passed away Sept. 16, 1943.
You're not forgotten, mother dear,
Nor will you ever be.
As long as life and memory last
We will remember thee.
SONS AND DAUGHTER.

RIBICH—Mary Ribich, Sept. 16, 1944.
Sleep on, dear mother, and take your rest.
They miss you most who loved you best.
LOVING SONS AND DAUGHTERS.

SLIVINSKI—Hugo R. Slivinski. In loving memory of our dear husband, father, and grandfather, who passed away two years ago today, Sept. 16, 1943.
A helping hand to all you knew;
You were so kind, so generous, and true.
Often you helped lift the heavy load
Of trouble for many along the road.
We remember, though others forget.
Fond memories of you we always treasure.
We miss you so beyond all measure.
LOVING WIFE, SON, AND GRANDSON.

SOLOMON—Capt. Jerome B. Solomon, U. S. A. M. C. In loving memory of our dear son and brother, who made the supreme sacrifice one year ago today, Sept. 16, 1944, at Sansapor, New Guinea.
Just a thought of sweet remembrance;
Just a memory sad and true;
Just the love and sweet devotion
Of us, who ever think of you.
DAD, MOM, SISTER, AND BROTHER.

WILD—George W. Wild. In loving memory of his birthday. WIFE AND CHILDREN.

DEATH NOTICES

In Memoriam

WOLTER—Martha Wolter. In loving remembrance of our dear wife, mother, and grandmother, who passed away one year ago today.
In our hearts your memory lingers,
Always tender, fond, and true.
There is not a day, dear one,
That we do not think of you.
LOVING HUSBAND, SON, DAUGHTER, AND GRANDCHILDREN.

Fraternal Notices

CICERO LODGE, NO. 955, A. & A. M.—Members will please assemble at the Cicero Masonic temple at 1:30 p. m. Monday, Sept. 17, to attend services for our departed brother, Edward M. J. HREJSA
CHARLES HAJEK, Secretary.

UNITED ORDER OF TRUE SISTERS, LINCOLN, NO. 22—Sisters will please attend the funeral of Sister Lillian Glick Sunday, Sept. 16, 10 a. m., at chapel, 1300 W. Devon.
FLORENCE W. DASKAL, Pres.

ADAMS—Alice A. Adams, suddenly Sept. 14, of 4904 W. Jackson boulevard, dearly beloved sister of Mr. and Mrs. George B. Adams of San Leandro, Cal., devoted aunt of George B. Adams Jr. Services Tuesday, Sept. 18, at 4 p. m. at chapel, 124-126 Madison street at Lombard avenue, Oak Park. Interment Wednesday, Sept. 19, at Angola, Ind.

ALLEN—1st Lt. John J. Allen, age 25, June 5, 1945, at Rheims, France, beloved son of Bess and John Allen, fond brother of Pvt. Robert, Sgt. Eugene, Kenneth, Thomas, James, and Betty Allen. Memorial mass Monday, Sept. 17, at 9 a. m., St. Margaret's church, 99th and Throop streets.

ANDERSON—Albin John Anderson, devoted husband of Mary, brother of Anna Henke. Services at chapel, 7319 Madison street, Forest Park, Monday, 2 p. m. Interment Waldheim.

ANDERSON—Herman V. Anderson, Sept. 15, formerly of 1235 N. Parkside avenue, husband of the late Mathilda, father of the late Esther V., dear brother of Erika, Selma Nelson, fond uncle of Edith Christensen, Ethel Leichering, Lydia Bennett, Eleanor Nelson, Ruby Paulson, and Olaf Jacobson. Services Monday, 2 p. m., at funeral home, 3429 Fullerton avenue. Interment Woodlawn cemetery. Member of Stockholm lodge, No. 13, I. O. S.

ANDERSON — William Anderson, beloved husband of Jennie, fond father of Mrs. Edna Van Degens, Karl W., William, Major Glen L., U. S. A., and Mrs. June Sheehan, brother of Mrs. Anna Oleson. Services Monday, Sept. 17, 2:30 p. m., at funeral home, 5200 N. Western avenue, corner of Foster. Interment Acacia Park. Member of Sign and Pictorial Painters' union, local No. 830.

ANGLIM—Madeleine Anglim, dearly beloved sister of Margaret Anglim, dear aunt of Mrs. Madeleine Thiess, and Mrs. Ruth Mac Whinnie. At funeral home, Austin blvd. at Lake st. Funeral Tuesday, 9:30 a. m., to St. Catherine of Siena church. Interment Mount Carmel.

BALDUS—Harry J. Baldus, Sept. 14, 1945, well known druggist of 4105 Drexel blvd., husband of Irene Paine Baldus. Services at chapel, 4227 Cottage Grove avenue, Monday, 10 a. m. Interment Arlington cemetery.

BARRETT—Mark Barrett of 1721 Catalpa avenue, Sept. 14, 1945, beloved husband of Margaret Barrett, fond father of Kathleen, Nancy, Eleanore, and Mark. Funeral from chapel, 5501 N. Ashland avenue, Monday, Sept. 17, at 9:30 a. m., to St. Gregory's church. Interment St. Joseph's.

BEERHEIDE—See Christine Odell notice.

BELL—Sigrid Youngquist Bell, 7230 Yates avenue, Sept. 13, beloved wife of Wilfred H. Bell, fond sister of Ellen Youngquist Mauritzson and Arvid and Henry Youngquist. Funeral at chapel, 3234 W. North avenue, Monday, Sept. 17, at 2 p. m. Interment Glen Oak.

BERGGAARDEN—See Gudbrand Gorden notice.

BIERNAT—Julia Biernat, wife of the late Adam, dear mother of Stanley, Alexander, Frank, Sgt. Chester, U. S. A., Mrs. Bernice Falasz, Mrs. Rose Ostrowski, Jessie, and the late Hattie Ostrowski, grandmother of fifteen. Funeral Wednesday, 9:30 a. m., from chapel, 11739 Michigan avenue, to St. Salomea's church. Interment Holy Cross. Pullman 3086.

BLACK—Arthur H. Black, late of 3228 N. Clifton avenue, beloved husband of Gertrude Black, fond father of Mrs. Lucille Pradun, Arthur H. Jr. [of Pekin, Ill.], and Chester, grandfather of Samuel Pradun, Arthur H. Black III., Gloria Black, Chester Black Jr., and Vardaman Black, brother of Charles Black of Independence, Kas. Funeral Monday, 2 p. m., at chapel, 929 Belmont avenue. Interment Forest Home.

BLECH—Theodore Blech, Sovereign hotel, beloved husband of Florence, loving father of Sidney R. and Dalton B., loving grandfather of Scott Allan. Services Sunday, 1 p. m., at chapel, 1300 W. Devon avenue. Interment I. O. B. S. cemetery, Ridgelawn, Waukegan, Ill., papers please copy.

BOISSY—Joseph Boissy, Sept. 12, suddenly, of 639 N. Wells street, beloved husband of Rose Boissy [nee Foli]; father of Le Roy Boissy, brother of Alphonse and the late Evelyn Bernard and Narcis Boissy. Services Monday, Sept. 17, at 2 p. m. at chapel, 708 N. Wells street at Huron. Masonic services at Oakridge Abbey at 3 p. m. Member of Arcana lodge, No. 717, A. F. & A. M., Wiley M. Egan chapter, No. 126, R. A. M., Chicago commandery, No. 19, K. T., and Medinah temple, A. A. O. N. M. S., of Chicago. Superior 0095.

BONAKOWSKI—Anton Bonakowski, beloved husband of Ernstina, nee Hedke; fond father of Mary Nepp, George, Albert, and Herman Bonakowski, brother of Mary Miller and Emil Bonakowski, ten grandchildren. Funeral Tuesday, Sept. 18, at 8:30 a. m., from chapel, 7032 Wentworth avenue, to St. George's church. Interment St. Mary's.

BORG—Emma Borg, in Hyannis, Mass. Survived by two sisters in Sweden. At chapel, 5501 N. Ashland avenue, Chicago, where services will be held Monday, Sept. 17, at 1 p. m. Interment Rosehill.

BRANDT—Fanny Brandt, nee Schmidt, beloved wife of Lorentz, daughter of the late Louis and Hanna, sister of Peter, Micheal, Anna Bumann, Marie Hayek, Louise Seabold, Harry, and the late Elsie Pierce and Johanna Opsahl, aunt of Evelyn Brandt. Resting at funeral home, 4138 North avenue, until 10 a. m. Monday. In state at St. Peter's Lutheran church, Spaulding and Le Moyne, from 12 noon until hour of service, 2 p. m. Monday, Sept. 17. Interment Irving Park. Information, Belmont 6812.

BROWN—Isabelle Brown, beloved daughter of William and Mary Brown, sister of Dorothy and James. Funeral Monday, 1:30 p. m., at chapel, 79th and Emerald. Interment Cedar Park cemetery.

BRYAN—Claude William Bryan, beloved husband of Margaret, nee McManus. At chapel, 71st and Constance. Funeral Tuesday to Holy Cross church, 65th and Maryland. Mass 9:30 a. m. Burial Holy Sepulchre. Plaza 5829.

BURKHARDT—Emil Burkhardt of 3000 S. Harding avenue, beloved husband of Elizabeth, nee Herzog; fond father of Helen and Betty, son of Ferdinand, brother of Fred. Resting at funeral home, 4115-17 W. 26th street. Services Monday at 2 p. m. Interment Montrose.

CAMPBELL—Wilson Earl Campbell, A. O. M. 3/c, 19 years old, beloved son of Wilson T. and Netta A. Campbell of 919 Montana street, fond brother of Grace Umbricht, grandson of Mary E. Wiest. Killed in crash of navy plane at sea, San Diego, Cal., Aug. 22, 1945.

CAMERON—Simeon O. [Sam] Cameron, husband of Mary A. Cameron, beloved father of Bernice C. Flanagan, William H., and Chester T. Cameron. At chapel, 5501 N. Ashland avenue, where services will be held Monday, Sept. 17, at 3 p. m. Interment Rosehill.

CASTO—Benjamin Harrison Casto of 1536 E. 85th street, beloved husband of Ruth M., loving father of Ruth, Karolyn, brother of Mrs. Minnie Williams and Charles Casto. Resting at chapel, 851 E. 75th street. Services Monday, Sept. 17, at 1 p. m. Interment Evergreen.

CHRISTAKOS—See Frank M. Conley notice.

CLEMENS—See Lucile V. Nichols notice.

CLIFFORD—Daniel J. Clifford, formerly of 8212 S. Throop street, beloved husband of Mary, nee Murphy; fond father of John and Leo Clifford, brother of the late Mrs. David Golden. Funeral Monday, Sept. 17, 9:30 a. m., from funeral home, 1241 W. 79th street; mass 10 a. m., at St. Leo's chapel, 79th and Sangamon streets. Burial Holy Sepulchre.

CLOWRY—William H. Clowry, brother of Mrs. Abbie Schmidt, Mrs. Irene Corrigan, Philip Clowry, and the late Mrs. Mary Myers and John J. Clowry, uncle of Mrs. Genevieve Squires. Funeral Monday, 8:45 a. m., from funeral home, 46th pl. and Wallace st., to St. Gabriel's church. Interment Mount Olivet. Boulevard 0703.

CONLEY—Frank M. Conley, late of 5554 Lawrence avenue, beloved husband of Ersilia [Christakos] and the late Nellie, nee O'Rourke; loving father of Marie McGonagle and Helen Wirtz, brother of Margaret Cogan, Mary Hanlon, and Charles P., grandfather of Loretta Wirtz. Funeral Monday, 9:30 a. m., from funeral home, 4553-61 Milwaukee avenue, to St. Cornelius' church. Interment Holy Sepulchre. Member of Madonna council, No. 1135, K. of C.

COSSAR—Katherine Cossar, nee Markey, beloved mother of Katherine M. Shanahan and Marcella Smith, fond sister of Rose A. and James A. Markey, and Mary F. Collins, and the late Marcella M. Dunn. Funeral notice later.

COUGHLIN—James D. Coughlin, beloved husband of Mary, nee Dougher; dear father of James William, Eugene P., Clarence D., and Ralph W. Funeral Monday, 9:30 a. m., from funeral home, 2500 N. Cicero avenue, to Our Lady of Grace church. Interment All Saints'. Member of Chicago Typographical union, No. 16. Berkshire 8070.

COWLES—Fred R. Cowles, beloved husband of Millie [nee Hadtka], dear father of Edith Russina and Mildred Omundsen, brother of Charles, father-in-law of Henry Russina and Harry Omundsen, grandfather of Richard Omundsen. Member of Old Glory lodge, No. 975, A. F. & A. M., and Lincoln Park chapter, No. 177, R. A. M. Services Monday, Sept. 17, at 1 p. m., at funeral home, 3440 N. Central avenue. Interment Oakridge cemetery. Kildare 5420.

COX—Reginald Cox, 6857 S. Ada street, Sept. 13, 1945, son of the late Anna Cox, brother of Kathleen Kool and Patrick Cox, uncle of Dolores and the late Corp. Henry Kool. At chapel, 63d and Harvard, where services will be held Monday, Sept. 17, at 10 a. m. Interment St. Mary's.

CZUBERNAT—Joseph F. Czubernat, age 53, beloved husband of Mrs. Josephine Czubernat, dearest father of Stanley, Irene, Helen, and Lorraine, dear brother of Stanley Czubernat. Funeral Tuesday, 9:30 a. m., from funeral chapel, 1407 W. Chicago avenue, to St. Boniface church. Interment St. Adalbert's cemetery. For information, Canal 2298.

DA COSSE—Eugene Da Cosse, dearly beloved husband of the late Mary, devoted father of Edward, Eugene Da Cosse, and Agnes Spies. Funeral Monday, 9 a. m., from chapel, 1716-18 W. 63d street, to St. Theodore's church. Interment Mount Olivet. Prospect 1000-3889.

DANHOUR—Star M. Danhour, beloved husband of Eleanore Heidelberg Danhour, fond father of James, brother of Roy, Claire, Burle, Glen, Alice Eckhart, Murle Fisk, Selma Schmidtz, and Maud Carter. Services Tuesday, 2 p. m., at chapel, 2346 W. Madison street, to Arlington cemetery.

DAVIS—Dr. Charles Johnston Davis of Deerfield, Ill., beloved husband of Dr. Dorothy Sugden Davis, fond brother of Mrs. George S. Fitzpatrick, Mrs. Mayme Johnson, Mrs. Otto Fenske, and Arthur C. Davis. Resting at funeral home, 1722 Shermer avenue, Northbrook, until 11 a. m. Monday. Lying in state at Deerfield Presbyterian church Monday, 12 noon. Services 2 p. m. Interment Rosehill.

DERRIS—Louise Derris, nee Mann, beloved wife of the late Jeffrey, loving mother of Dorothy Thomas and Newell Derris, grandmother of Jackie and Billie Thomas and Nancy Derris, sister of Florence Cheney, Isabel Malley, Clarence Mann, Gertrude Sherrier, and Robert Mann. Services Monday, 1:30 p. m., at funeral home, 1023 N. California avenue. Interment Elm Lawn.

DOLATOWSKI—Mary Dolatowski, nee Andrzejewski, beloved wife of Edward G., fond mother of Irene Palacz, dear sister of Frank and Louis. Funeral Monday at 9:30 a. m. from chapel, 5247-53 Fullerton avenue, to St. James' church. Interment St. Adalbert's cemetery. Berkshire 6400.

EGLOFF—Harry B. Egloff of Libertyville, Ill., beloved husband of Daisy Mae Egloff, fond father of the late Elmer, A. R. M. 3/c, U. S. N., and Jo Ann of Libertyville, brother of Thomas Sr. of Monterey Park, Cal., Edward of Uniontown, Pa., and Mrs. Jennie Frew of Taylorville, Ill. Services Monday, 2 p. m., at funeral home, 120 W. Park avenue, Libertyville. Interment Lakeside cemetery. Member of Carthage lodge, No. 197, A. F. & A. M. of Carthage, Mo.

EHLERS—Mathilda Ehlers, nee Stupp, wife of the late Max Ehlers, beloved mother of Irma Lowe, grandmother of Robert and John. Services at funeral home, 6959 N. Clark street, Monday, 2:30 p. m. Burial Montrose.

EMMETT—Lt. John R. Emmett, U. S. A. A. F., presumed dead by war department May 25, 1945, beloved son of Thomas A. and Estella Hayes Emmett, devoted brother of Bernadette Durkin, Eleanor Fennessy, Thomas, Lillie Marie, and Frank Emmett, S. 1/C, U. S. N. R. Memorial mass Wednesday, Sept. 19, [his 22d birthday] at 10:30 a. m. at St. Leo's chapel, 79th and Sangamon streets.

FAHEY—See Mary O'Brien notice.

FERRIS—Dr. Carey S. Ferris, Sept. 13, beloved husband of the late Mary N., fond father of Enzley Ferris, brother of Louise Hall, Everett J., and Harold Ferris. Services Monday, Sept. 17, at 3:15 p. m. at funeral home, 301 S. 5th avenue, at Maple street, Maywood. Interment Oakridge. Mayw. 100.

FLOOD—Margaret Flood, beloved wife of the late Patrick, mother of Patrick H., Mrs. Erconwald Cunningham, Mrs. Margo Lesko, Gerald, and Mrs. Genevieve Nevel. Funeral Tuesday, 9 a. m., from parlors, 67th street and Dorcester avenue, to St. Lawrence church. Interment Holy Sepulchre. Spring Valley, Ill. papers please copy.

FOLI—See Boissy.

FREESE—Arthur W. Freese of 1729 N. 76th court, Elmwood Park, beloved husband of Florence, dear father of Jane Shelton, dear son of Emma and the late Henry Freese, brother of George, Alyce Nelson, Eleanor Davis, Irene Rensch, Carolin Lueder, and the late Harold. Funeral notice later. Please omit flowers.

FRIEDMANN—William A. Friedmann, dearly beloved husband of Mae Clohesey Friedmann, loving father of Elaine and Shirley, son of Mrs. Amanda Peterson, brother of Frances Jacobus, Anna Miller, and Wilma Zody. Funeral Tuesday, Sept. 18, at 9 a. m. from parlors, 2438 W. 63d street, to Sacred Heart church. Interment Holy Sepulchre. Prospect 8300.

FURRY—Ralph B. Furry of 4822 Kenmore avenue, Sept. 15, 1945, dear son of Grant and Nellie Furry, fond brother of Mrs. Ann Sheen, Grant E., William E., and Francis J. Furry. Funeral from chapel, 5501 N. Ashland avenue, Tuesday, Sept. 18, at 9:30 a. m. to St. Thomas of Canterbury church. Interment St. Joseph's, Peoria, Ill., papers please copy.

GEHRINGER—John A. Gehringer, beloved husband of Caroline M., nee Rusch; father of Clarence E., Ira J., and Dillwyn R., six grandchildren, three great-grandchildren. Resting at funeral home, 4332 Elston avenue. Services Tuesday, Sept. 18, at 2 p. m. Interment Acacia Park. Member of Royal Arcanum V. M. C., No. 1105.

GEIB—Jacob Geib, husband of the late Louise, dear father of Arthur and Walter. Services Monday, 2 p. m., at funeral home, 1458 Belmont avenue. Interment Rosehill.

GIFFNEY—Thomas A. Giffney, beloved husband of Lila, nee Carlson; fond father of Roy and Mrs. Constance Balogh. Member of West Englewood lodge, No. 1074, A. F. & A. M. Services 2 p. m. Monday, at chapel, 1648 W. 63d street. Interment Mount Greenwood cemetery.

GLEASON—Albert H. Gleason, beloved husband of Grace, father of Helen. Services Monday, Sept. 17, 3:30 p. m., at funeral home, 5200 N. Western avenue, corner of Foster. Interment Rosehill.

GLICK—Lillian Glick, age 35, 1137 Pratt boulevard, beloved wife of Jack, dear daughter of Joseph and Sarah Frankel, fond sister of Ida Weinstein. Services Sunday, 10 a. m., at chapel, 1300 W. Devon avenue.

GOODMAN—Henry W. Goodman of 1836 S. Oak Park avenue, beloved husband of the late Margaret, loving father of Mae Fraser, Harry, Edward, and Leslie. Funeral Tuesday at 9:15 a. m., from chapel, 6507 W. Cermak road, to St. Mary of Celle church. Interment Mount Carmel. Berwyn 2310.

GORDEN—Gudbrand Gorden, suddenly, beloved husband of Mimi, fond father of Earl and Aslaug Normann, dear brother of Johan of Nakkerud, Norway, and the late Emil, grandfather of four. Services at chapel, 3234 W. North avenue, Tuesday, Sept. 18, at 2 p. m. Interment Acacia Park.

GREER—Marion C. Greer of 6611 Woodlawn avenue, beloved wife of William S., fond sister of John and Albert Busse. Services at chapel, 7838 Cottage Grove avenue, Monday, Sept. 17, at 3 p. m. Interment Galesburg, Ill. Rad. 0220.

GROELLE — Edwin A. Groelle, Sept. 15, of 1344 Eddy street, beloved husband of Grace, brother of Mrs. A. V. Schutz. Services 2 p. m. Monday at chapel, 3415-19 N. Clark street. Interment Forest Home.

GRUNNET—Mary Goldhorn Grunnet, residence 8228 Paxton avenue, wife of Herbert, mother of Mary Pauline and Herbert John, daughter of Mr. and Mrs. Ben Goldhorn, sister of Mrs. Pauline Rigor of Oswego, N. Y. At funeral home, 79th street and Phillips avenue. Services 3 p. m. Monday. Interment Cedar Park cemetery. Sou. Shore 6959.

HABERBUSCH—Anton Haberbusch, dear cousin of Wendel Noll. Funeral Monday, Sept. 17, 9:30 a. m., from chapel, 845 Armitage avenue, to St. Michael's church. Interment St. Joseph's cemetery.

HAFERKAMP—See Lillian Stricker notice.

HALLER—Nora Anne Haller, Sept. 15, 1945, wife of Theodore Haller, daughter of the late Donald and Annie Boliver, sister of the late Lt. David D. Boliver, R. N. U. R., and Edith Murphy, aunt of David J. and Desmond Murphy. At chapel, 63d and Harvard, until 9 a. m. Monday. Services at late residence, 8632 S. Union avenue, Monday, Sept. 17, at 2 p. m. Interment Cedar Park.

HANISCH—Frank A. Hanisch, beloved husband of Emma, nee Dockrell, father of Mildred Gast, Raymond and Lillian Gast. Passed away Friday, Sept. 14, at Tidioute, Pa.

HARRINGTON — Catherine Harrington, nee Scully, beloved wife of the late John, fond mother of Mary Campbell, Harriet Kelly, John F., Irene O'Connell, Helen Butler, and the late William, sister of Harriet Foley, the late Hannah Crown and Mamie Scully, grandmother of 10 grandchildren and one great-grandchild. Funeral Monday, 9:30 a. m., from chapel, 3100 Irving Park road, to Our Lady of Victory church. Interment All Saints' cemetery.

HASVOLD—Olivette Hasvold, suddenly, mother of William Richard, daughter of William Milliken, sister of William and Edmund Horner, Mrs. Cecil Murphy of Beverly Hills, Cal., Mrs. Blanche Swift, and Mrs. Rosamond Wagman. Resting at chapel, 2710 Devon avenue. Funeral Monday, 11 a. m., to St. Gertrude's church. Interment All Saints'.

HAWTHORNE—Anita Loverne Hawthorne of 9803 Clyde avenue, beloved daughter of Robert and Loverne M., nee Anderson; fond sister of Robert and Ronald, granddaughter of Mr. and Mrs. Dewey Anderson and Mrs. Frances Hawthorne. Funeral Sept. 17 at 2:45 p. m. at funeral home, 72d street and Dorchester avenue. Interment Oak Hill.

HLINKA—Laura Hlinka of 4900 W. 24th avenue, Cicero, wife of the late Edward, mother of Edith Wachendorf, Gladys Citta, Mildred Wiedeman, and four grandchildren. At rest at chapel, 5130 W. 25th street, until 10 a. m. Monday. Services 2:30 p. m. at Cicero Bible church, 52d av. and 22d pl. Interment Bohemian National cemetery. Cicero 80.

HOLMAN—Alice F. Holman, nee Flanagan, beloved wife of the late John Holman, mother of Mrs. Duane L. Clinton, Bartlett T. Holman, and Mrs. Arthur C. Rooney. Services at Trinity church, Highland Park, Monday, 3 p. m. Interment Yankton, S. D.

HOWARD—Fred S. Howard Sr. of 1211 Carmen avenue, Sept. 14, 1945, husband of Edna Howard, fond father of Grace, F/O Fred S. Jr., and Ruth Sprung. At chapel, 5501 N. Ashland avenue, until 10 p. m. Sunday, Sept. 16. Services and interment private. Please omit flowers.

HREJSA—Edward M. J. Hrejsa, beloved husband of Libuse, nee Stransky, devoted father of Edward O. H. and Mildred Koruc, brother of Joseph, Anna Vavrinek, Emil, William, Otto, and the late Fred. Funeral Monday, 2 p. m., at chapel, 5128-30 W. 25th street, Cicero, Ill. Interment Bohemian National.

IRION—Ida Irion, nee Grueninger, beloved wife of Andrew, fond mother of Milton, Arthur, Oscar, and Ernest, m.m. 2/c., U. S. N., sister of Oscar. Resting at funeral home, 4041 W. North avenue, until 11 a. m. Monday, Sept. 17. Services 2 p. m. at St. Stephan's Evang. church, Karlov and Wabansia avenues. Interment Eden.

JACKSON—Florence E. Jackson, nee Shelley, 425 E. Washington street, West Chicago, Ill., wife of the late Elmer G. Jackson, fond mother of Elmer, Emmett, and Shelley Jackson, Florence Cunningham, and Betty Cary, sister of Harry Shelley, and Mabel Hull. Funeral from chapel, 134 S. York street, Elmhurst, Ill., Tuesday at 9 a. m. Mass Immaculate Conception church, Elmhurst, at 9:30 a. m. Interment Mount Carmel.

JACQUET—Jean Mac Jacquet, S. 1/c, U. S. N., Sept. 10, at Camp Farragut, Idaho; Chicago residence, 1661 E. 79th street, son of Marie and the late Roger F., brother of Pfc. Warren, stationed in China, and Joan, grandson of Mrs. Alice Darter of Rantoul, Ill., and Mrs. Juliette Jacquet. Resting at funeral home, 79th street and Phillips avenue. Services Monday, 1 p. m. Interment Palos Hills Memorial Park. Sou. 6959.

JAY—Bridget Jay, nee Joyce, of 1109 N. Leclaire avenue, beloved wife of Aaron, loving sister of Mary, John, and Mrs. Anne O'Malley. Funeral Monday, 9:30 a. m., from funeral home, 5018-20 Chicago avenue, to Our Lady Help of Christians church. Interment All Saints' cemetery.

JOHNSON—Anna Belle Johnson, mother of Lulu Reed, Iva Agnell, Layton, Lloyd, and Clifton Johnson, Grace Lessard, and Alice Staggers. Remains at chapel, 98 E. 154th street, Harvey, where services will be held Monday at 2:30 p. m. Interment Oak Lawn.

JONES—William T. Jones, formerly of 8000 Luella avenue, husband of Mina and the late Rae, father of Gordon W., Warren F., and Robert I., grandfather of four, brother of Alfred Jones and Carrie Burton. Resting at chapel, 2024 E. 75th street, Sunday. Services Monday, 2 p. m., at Church of the Messiah, 82d and Dante. Interment Cedar Park.

JOSEPH—Anna Joseph, nee Vickman, of 3751 Douglas boulevard, beloved wife of the late Morris, dear mother of Adelle Walzer, Ted, and the late Bernard, devoted grandmother of Maury and Suzanne, fond sister of Ida Koloms, Tillie Bernstein, Bertha Kramer, Mordecai, Abraham, Rosa Weiner, and Joseph. Services Sunday, 11 a. m., at chapel, 5206 Broadway. Interment I. O. B. A., Waldheim. Family at home of J. Walzer, 1020 Hollywood avenue.

JOYCE—John L. Joyce of 1103 Gunderson avenue, Oak Park, beloved husband of Ada, nee De Pencier; fond father of Dolores, Sgt. Jack, U. S. A., and Marilyn. Funeral Tuesday, 9:30 a. m., from chapel, 3159 Jackson boulevard, to Our Lady of Sorrows church. Interment Mount Carmel. Senior vice commander of 5th district, American Legion and past commander of Norman J. Cornwall post, 275.

KENNEDY—See Wessling notice.

KIESSLING—Irene Wachter Kiessling of 1255 Norwood street, beloved wife of Robert W., fond daughter of John P. and Anna Wachter, sister of Grace Christian and the late Alfred. Funeral Monday, Sept. 17, at 10 a. m. from funeral home, 1359 Devon avenue at Glenwood, to St. Gertrude's church.

KIEWERT—Emma Kiewert, nee Sawottke, late of 5042 N. Long avenue, beloved wife of Edward, loving mother of Emma, Violet, and Gladys, daughter of Albert, sister of Charles and Lillian Richards. At rest at funeral home, 4553-61 Milwaukee avenue, until Tuesday, 11 a. m. In state at Jefferson Pk. English Lutheran church, Northwest hiway and Long av., until time of service, 2 p. m. Interment Ridgewood.

KING—Charles Garfield King, Sept. 14, husband of Genevra Fuller King, father of Mrs. John T. Pirie Jr., Mrs. James J. Belden, Mrs. John I. Shaw, and Lt. Comdr. Garfield King. Funeral notice later.

KOCH—Julia M. Koch, Sept. 15, at Clayton, Mo., mother of Mildred Levey [wife of Dr. S. A. Levey of Clayton, Mo.], grandmother of Daniel, Betty, and Julia Levey and Frances Gutman, three great-grandchildren, sister of F. J., G. A., and L. W. Koch. Services Tuesday, Sept. 18, 1:30 p. m., at Salem Evangelical church, 6820 Emerald avenue. Interment Waldheim. Resting at chapel, 5522 S. Halsted street from 3 p. m. Monday until 11 a. m. Tuesday.

KOHLHASE—Edwin A. Kohlhase of Highland Park, Sept. 15, 1945, beloved husband of Hazel Kohlhase; fond father of Bruce and Lynn, brother of Alma K. Anderson, Charlotte Engle, and Faerie Crossland. At chapel, 5501 N. Ashland avenue, Chicago, where services will be held Tuesday, Sept. 18, at 3 p. m. under auspices of D. C. Cregier lodge, No. 643, A. F. & A. M. Interment private.

KOHLSDORF—Mary J. Kohlsdorf, Sept. 13, beloved wife of Frank J., fond mother of John, Mrs. Alph Streedian of Los Angeles, and Mrs. Marie Besse of San Gabriel, grandmother of Virginia Claude, Audrey Streedian, Marie Wald, Jean Burross, and Walter Besse, three great-grandchildren. Funeral Monday, 2 p. m., at chapel, 3175 N. Clark street. Burial Graceland.

KOPROWITZ—Jessie A. Koprowitz, 1902 W. 69th street, Sept. 14, 1945, beloved wife of Ernest W. Koprowitz, fond sister of Agatha Wines, Pfc. Jack Doncias, U. S. A., and Pearl Doncias. At chapel, 63d and Harvard, where services will be held Tuesday, Sept. 18 at 2 p. m. Interment Mount Hope.

KORT—Ferdinand A. Kort, Sept. 13, late of 2519 W. 70th street, beloved husband of Minnie, loving father of Arthur, Olga Griffith, and Minnie Shallat, brother of Bertha Mayor, father-in-law of Jesse Griffith and Dr. Charles Shallat. Funeral Monday, Sept. 17, 1:30 p. m., at chapel, 6812 S. Western avenue. Interment Bethania. Gro. 0142.

LANDIS—Alvin Landis of Glen Ellyn, Sept. 14, 1945, beloved husband of Erna Landis. At chapel, 5501 N. Ashland avenue, Chicago, where services will be held Monday, Sept. 17, at 2 p. m. Interment Rosehill.

LANGNER—Pauline Langner, nee Binder, 3818 N. Damen avenue, Sept. 14, 1945, beloved wife of the late Robert, loving mother of Emma, Adolph, and the late Stephen. Funeral Tuesday, Sept. 18, at 10 a. m., from chapel, 2114 Irving Park road, to St. Benedict's church. Interment St. Boniface's cemetery.

LAWSON—Anna A. Lawson, beloved wife of Steve. Services Monday, 1 p. m., at chapel, 3807 Lincoln avenue. Interment Irving Park.

LEHMANN — William Lehmann, beloved husband of the late Frances, fond father of Iona Schmidt and Adelaide Weisfus, five grandchildren, brother of Adolph. Funeral Monday, Sept. 17, at 1 p. m., at chapel, 7032 Wentworth avenue. Interment Mount Greenwood. Masonic services under auspices of John B. Sherman lodge, No. 880, A. F. & A. M.

LEVIT—Adele Levit, beloved daughter of the late Regina and Emil, fond sister of Milton and Harry. Funeral Tuesday, Sept. 18 at 2:30 p. m., at chapel, 936 E. 47th street. Interment Jewish Graceland cemetery.

MACK—Elsa L. Mack of 381 Poplar street, Winnetka, beloved sister of August and Mildred Mack, sister-in-law of Lena Mack, devoted aunt of Frances Meyer and Carol Dietel. Services Monday, 3 p. m., at residence. Interment Memorial Park.

MARKEY—See Cossar notice.

McCARTHY—William J. McCarthy of 7311 Luella avenue, Sept. 14, husband of Catharine Hughes McCarthy, father of Daniel N., Catharine, Mary, and the late Margaret. Funeral Monday, 9 a. m., chapel, Jeffery blvd. at 77th st., to St Philip Neri church. Mass 9:30 a. m. Interment Mount Olivet. South Shore 8822.

McGRATH—John J. McGrath of 3146 W. 61st street, beloved husband of Julia, nee Walsh; son of Mary and the late James McGrath, brother of Catherine McAvoy, James, Anne Burke, Mary Campbell, Brother Bernard, Martin, and Margaret Brown. Funeral Monday, 9 a. m., from chapel, 5908 S. Kedzie avenue, to St. Gall's church. Interment Holy Sepulchre. Native of Cooraclare, County Clare, Ireland. Member of St. Patrick council, No. 1742, K of C., and Chicago Surface Lines, div. 241. Grovehill 0090.

McMAHON—John McMahon, in Safety Harbor, Fla., formerly of 7530 South Park avenue, beloved husband of the late Mary Jane, nee Speers; father of Dr. John F. McMahon, Gladys Naughton, and Howard S. McMahon, brother of Joseph, Elizabeth Ryan, Kit Conybear, May Owens, James Joyce, and Edward McCudden. Funeral Monday at 8:45 a. m. from funeral home, 5438 S. Halsted street, to St. Dorothy's church. Mass at 9:30 a. m. Interment Holy Sepulchre. Bou. 0662.

McNULTY—Michael McNulty of 2501 N. Mozart street, beloved husband of Martha, nee Matz; fond uncle of Marie Cordell. Funeral Wednesday at 9:30 a. m. from funeral home, 2166-68 N. California avenue at Palmer street, to St. Sylvester's church. Interment St. Joseph's. Information, Humboldt 2773.

MEYER—Anton Meyer of 1615 Clybourn avenue, beloved husband of the late Anna Meyer, fond father of Mrs. Mary Booker, Mrs. Bertha McGrew, Mrs. Catherine Derfler, Jimmy, and Mrs. Helen Moleski. Funeral at chapel, 1503 W. 51st street, Monday, Sept. 17, at 1:30 p. m. Interment St. Joseph's cemetery. Information, call Yards 4765.

MEYER—Charles [Karl] Meyer, fond brother of Mary Handschuh. Resting at funeral home, 4138 W. North avenue. Services 2 p. m. Tuesday, Sept. 18. Interment Concordia cemetery. Information, Belmont 6812.

MILLER—Clara Miller [nee Weber], beloved wife of the late Henry, fond mother of Charles N., Fred H., Clara M. Blameuser, Henry P., Catherine M., and Marie T. Funeral Tuesday, Sept. 18, at 10:15 a. m., from funeral home, 8057 Niles Center road, Skokie, to St. Peter's church. Interment St. Peter's cemetery.

MITCHELL—Phila F. Mitchell of 4948 Kimbark avenue, Sept. 13, wife of George R. Mitchell, mother of Marjorie M. Brown, grandmother of George M. and Robert T. Brown, sister of Grove C. and Glenn W. Fiske. Services in chapel, 4227 Cottage Grove avenue, Monday, 3 p. m. Interment private at Oak Woods. Please omit flowers.

MOELLER—William M. Moeller, late residence 2224 Iowa street, beloved husband of Amanda [nee Gross], fond father of William C. Jr., grandfather of Robert and William Moeller, brother of Mrs. Emma Krueger, Mrs. Mary Rosenau, Walter, and the late Andrew and Anna. Funeral Tuesday, Sept. 18, at 2:30 p. m. at funeral home, 2353 W. Chicago avenue. Interment Graceland cemetery. For information, phone Brunswick 0100 or 8220.

MUELLER—Arthur A. Mueller of 5709 S. Fairfield avenue, beloved husband of Anna, nee Haebel; fond son of the late Paul and Mathilda Mueller, dear brother of William and Edward, brother-in-law of Anna and Julia. Resting at chapel, 4332 S. California avenue, until Monday, 10 a. m. Funeral at Ev. Luth. Church of Peace, 4300 S. California avenue, Monday, Sept. 17, at 2 p. m. Interment Archer Woods.

MURPHY—Ensign Thomas D. Murphy, U. S. N. R., suddenly, beloved son of Thomas, and the late Beatrice Flech Murphy, brother of Maurice, A. S., U. S. N., and Robert, A. S., U. S. N. Resting at funeral home, 1359 Devon avenue, at Glenwood, after 7 p. m. Sunday, Sept. 16. Funeral Tuesday, Sept. 18, at 9:30 a. m., to St. Ignatius church, and All Saints cemetery.

MURPHY—Patrick J. Murphy, Sept. 15, husband of the late Margaret MacKenzie, fond father of Thomas W., Mrs. Christine Skirbin, and Edmund P. Funeral Tuesday, 9 a. m., from chapel, Jeffery boulevard at 77th street, to Our Lady of Peace church. Mass 9:30 a. m. Interment local. Member of Policemen's Benevolent association. South Shore 8822.

MUSICK—Robert F. Musick, age 45 years, of 328 S. Maple avenue, Oak Park, husband of Nonnie, nee Novak; son of John Greenleaf and Julia Musick, brother of Alice, Rena, Florence, Katherine, Pauline, and John. Services Monday, 2 p. m., by Fair Oaks lodge, No. 1006, A. F. & A. M., at funeral home, 5844 W. Cermak road. Services concluded at chapel, Bohemian National cemetery. Omit flowers.

MYHRE—Gladys Myhre, Sept. 14, 1945, beloved wife of Erling, dear mother of Wanda and Jack, stepmother of Guldborg Novak, Dorothy Jorgensen, and Alice Kirchoff. Funeral Monday, 1:30 p. m., at chapel, 4325 Armitage avenue. Burial Mount Olive.

NEMEJC—Frank J. Nemejc, suddenly, of 4223 Elm avenue, Lyons, Ill., beloved husband of Frances, nee Lhotka; devoted father of Robert, Carole Frances, and Diana Lynn. Services Monday, Sept. 17, at 2 p. m., at funeral home, 6227-29 W. Cermak road. Interment Mount Auburn. Berwyn 1866.

NICHOLS—Lucile V. Nichols, nee Clemens, Sept. 8, of Nichols, Wis., wife of Arthur Nichols, daughter of Benjamin and Minnie Clemens, sister of Marie Manthey, Jack, Edward, Frank, Leland, Donald Clemens, and Elaine Meyerhoff.

O'BRIEN—Mary [Mayme] McLaughlin O'Brien, beloved wife of the late Jeremiah J. O'Brien, dear sister of the late Elizabeth Fahey, Rose Smith, Frank J. and James P. McLaughlin, fond aunt of Margaret Buller, Eileen Butler, Marie Fahey, Sgt. Michael J. Fahey, U. S. A., and the late Elizabeth Dolan. Funeral Monday, 9 a. m., from funeral home, 79th street at Loomis boulevard, to Little Flower church. Interment Mount Carmel cemetery. Information, Triangle 1187.

ODELL—Christine Odell, nee Beerheide, beloved wife of the late Arthur G., dear sister of Albert and Anthony Beerheide. Funeral Monday, 9:30 a. m., from chapel, 4817 Madison street, to St. Genevieve's church. Austin 1137.

O'SHEA—William A. O'Shea, beloved husband of Genevieve Clifford O'Shea, son of the late Dennis and Mary, brother of Cornelius, Sara, Edward B., and the late Daniel, Mary, and Francis O'Shea. Funeral Monday, Sept. 17, at 9:30 a. m. from funeral home, 3246 Jackson blvd., to St. Charles' church. Interment Mount Carmel. Member of Hennessy Shields council, No. 967, K. of C. Ked. 2394.

OVERHOFF—Pvt. Raymond Overhoff, U. S. A., late of 6223 N. Neva avenue, beloved son of Henry and Emma, loving nephew of Curt and Margaret Balke. Services Tuesday, 3 p. m., at funeral home, 4553-61 Milwaukee avenue. Interment Acacia Park.

PARKER—Alexander [Sandy] Parker, beloved husband of Oline Jensen Parker, dear father of James, Nora, Margaret, Jane, Alexander Jr., Eleanor, and Mary Ellen Parker, fond son of Mary Ellen Parker, fond brother of Sarah Gannon, Rebecca Bryan, Anne Parker, and Ellen Fleming. Funeral Tuesday, 2 p. m., at residence, 3036 Poplar avenue. Interment Oak Woods. Info., Vic. 1158.

PEISERT—Emma Peisert, nee Schuth, beloved wife of Adolph, fond mother of Helen Ring, Edward, Adele Houston, and Leonard, grandmother of Dolores, Robert, and Judy Merle. Remains at funeral home, 5308 Belmont avenue, until 11 a. m. Tuesday, Sept. 18. Services 2 p. m. at Grace Ev. Luth. church, Laramie and Parker avenues. Interment Concordia cemetery.

PIDGEON—Elmer J. Pidgeon, late of 4908 Quincy st., beloved son of James and the late Catherine, nee Madigan; brother of Walter, Marshall, Mrs. Francis Jackson, Helen, Mrs. Edward Tye, and Sister Mary Luciola, B. V. M. Funeral Monday, Sept. 17, at 9 a. m. from funeral home, 3246 Jackson blvd., to St. Thomas Aquinas church. Interment All Saints'. Kedzie 2394.

PROVOST—Alderic A. Provost, late of 9103 Southview avenue, Brookfield, beloved husband of Amelia, fond father of Gilbert, Arthur, Margaret Karp, Rose Barton, George, Ethel Throm, and Sgt. James, U. S. A. A. F., brother of Felix. Resting at chapel, 9446 Ogden avenue. Funeral Monday, Sept. 17, at 9 a. m., to St. Barbara's church, Brookfield. Interment St. Joseph's. Brookfield 4263.

PRUSA—James Prusa of Silver Lake, Wis., beloved husband of Emma, loving brother of Mary Souhrada and Barbara Penhorwood. Funeral Monday, 2 p. m., at chapel, 3921 W. 26th street. Interment Bohemian National cemetery. Lawndale 2912.

RACINE—George H. Racine of 635 N. Taylor avenue, Oak Park, Sept. 13, 1945, husband of Rosamond, nee Commons; father of Mrs. H. V. Schmidt and Mrs. E. D. Sanderson. Resting at funeral home, 318 N. Central avenue, Austin. Services Monday, 2:30 p. m. Interment Graceland. Masonic ritual Sunday evening, 7:30 o'clock, under auspices of Cornerstone lodge, No. 875, A. F. & A. M. Euclid 7487.

REICHE—Gertrude Reiche, 946 Cuyler avenue, Sept. 14, 1945, loving mother of Leona Sutter, fond grandmother of Barbara Jean Sutter. Services Monday, Sept. 17, at 2 p. m., at chapel, 2114 Irving Park road. Interment private.

RHINESMITH—Grace E. Rhinesmith, Sept. 14, 1945, of 4407 Malden street. Resting at chapel, 2701 N. Clark street. Services at Graceland cemetery chapel, Monday, 3 p. m.

ROSENTHAL—Henry Rosenthal, suddenly, beloved husband of Annette, nee Lewis; fond father of Alyce Gunther. Funeral Tuesday, 2 p. m. at chapel, 3021 Lawrence avenue. Interment Rosemont Park cemetery. Member of Chicago Teachers association.

ROYCE—Louis Royce, Sept. 14, 1945, beloved husband of Helen, dear father of Corp. Louis, Pfc. Jack, Sgt. William, U. S. A., Dorothy, Robert, Helen, Betty, Ruth, and Richard. Funeral Monday, 9:30 a. m., at chapel, 1723 Larrabee street. Interment Mount Carmel cemetery. Michigan 1535.

RUTTER—Warren M. Rutter, late of 6339 N. Talman av., beloved husband of Louise, nee Klunk; fond father of Vernon, Kenneth, and Joan Rutter. Funeral Monday, 2 p. m., at funeral home, 6311 N. Clark st. Interment Montrose.

SALENE—Anna M. Salene of 918 Wesley avenue, Evanston, wife of John F. Salene, mother of Henning and Harvey Salene, sister of Martha Larson of Sweden. Resting at chapel, 1460 Sherman avenue, Evanston, Saturday and Sunday. Services Monday, 1:30 p. m., at residence. Interment Memorial Park.

SCHOLL—Mary Halverson Scholl of 6545 S. Mozart street, beloved wife of the late Anton, fond mother of Elmer and Edward Scholl, sister of Mrs. Anna Johnston. At funeral home, 69th at Justine street. Funeral Monday, 9:30 a. m., to St. Rita's church. Interment Holy Sepulchre cemetery.

SCHULTZ—Lillian Anderson Schultz, daughter of Fred Anderson and Anna Neubauer, sister of William Anderson, Henry Casper, Mayme Burkhardt, and the late Theodore Anderson. Funeral Monday, 10:30 a. m., at chapel, 5516 S. Ashland avenue. Interment St. Mary's. Information, Prospect 0031.

SEEWER—David Seewer of Downers Grove, Sept. 14, beloved husband of Marianna, nee Kocher; loving father of David, Paul, Suzanne Pfaendler, Anne Holle, Madeleine Johnsen, Samuel, John, and Marther Fowler. Services at funeral home, 4920 Main street, Sunday, Sept. 16, 2:30 p. m. Interment Clarendon Hills.

SNYDER—Wallace P. Snyder of 6229 S. Ellis avenue, husband of Carrie, father of Ralph and Hazel, brother of Mrs. Adeline Karlis, Mrs. Waunita Keller, Mrs. Edith Schroeder, Mrs. Lorraine Martin, George, and Russell. Services Monday at 2:30 p. m. at chapel, 6245 S. Kedzie avenue. Interment Evergreen.

SORCE—Rose Sorce, beloved wife of John Baptist Sorce, fond mother of Mrs. Angelina Restivo, John, Mrs. Madeline Fornero, James, and Mrs. Mary Sansone, sister of Mrs. Angelina Pipia, Mrs. Concetta Presto, Mrs. Ann Sorce, and Mrs. Petrina Fricano. Resting at chapel, 3425 W. Chicago avenue. Funeral Monday at 9 a. m. to St. Philip Benizi church. Interment St. Joseph's cemetery. Nevada 7200.

STERN—Arthur M. Stern of Windermere East hotel, beloved husband of Jessye. Funeral Tuesday, Sept. 18, 11 a. m., at chapel, 936 E. 47th street.

STRICKER—Lillian Edna Stricker, nee Haferkamp, Sept. 14, 1945, beloved mother of Doris, fond daughter of Mrs. Anna and the late Frank Haferkamp, sister of Mrs. Clara Boldt, George, and the late Robert, Frank, and Walter. Services at chapel, 2701 N. Clark street, Monday at 1:30 p. m. Interment Irving Park cemetery.

STRUBE—Laura A. Strube of Greenville, Pa., Sept. 14, 1945, beloved wife of the late William Strube. At chapel, 2121 W. 95th street, after 7 p. m. Sunday, where services will be held Monday, Sept. 17, at 3 p. m. Interment Mount Hope.

TAVENOR—Hubert Tavenor, 2130 Cuyler avenue, Sept. 14, 1945, beloved husband of Matilda, nee Sparby; loving father of Dorothy Salvesen, fond uncle of Evelyn Sparbman and Muriel Fischer, dear brother of Bernice Painter of Toledo, O. Services Monday, Sept. 17, at 2 p. m., at chapel, 3114 Irving Park road. Interment Irving Park cemetery.

TEGTMEYER—Charles D. Tegtmeyer, beloved husband of Clara, father of Mrs. Marion McGuire, brother of Caroline McCarthy, Johanna Shaughnessy, Julia Koehlinger, Louise, Henry, Paul, and Fred Tegtmeyer. Services Monday, 3 p. m., at chapel, 79th and Emerald. Interment Mount Hope.

TELLER—Harry L. Teller of 6905 N. Lakewood avenue, Sept. 15, 1945, beloved husband of Dell Teller. At chapel, 5501 N. Ashland avenue, where services will be held Tuesday, Sept. 18, at 2 p. m. Interment Rosehill.

TEMPLE—William Temple, age 14, Sept. 13, 1945, son of Mr. and Mrs. Frederick E. Temple of 925 Forest avenue, Evanston, Ill., brother of Frederick W. Temple. Resting at chapel, 1567 Maple avenue, Evanston. Service 11 a. m. Monday at St. Luke's Lady chapel, Evanston. Interment Memorial Park cemetery.

TIERNEY—Evyln Beatty Tierney, beloved wife of the late George F., mother of John P., Edmund A., Dr. George F. Jr., Harold, Kenneth, and the late Richard N. Funeral Tuesday, Sept. 18, at 9:30 a. m., from funeral home, 1359 Devon avenue at Glenwood, to Our Lady of Lourdes church and Calvary cemetery.

TODD—Robert Thayer Todd, beloved husband of Rosella, son of Floss Thayer Todd and the late Charles H., brother of Capt. Charles H. Jr., U. S. A., and William D., B. M. 2/C, U. S. N. At funeral home, 1732 Wilson avenue. Services at All Saints' Episcopal church Monday, 2 p. m. Interment Red Oak, Ia.

WALZ—Pauline M. Walz, daughter of the late Christian and Mathilda, sister of Tillie M. Marugg, Elsie J. MacKenzie, the late Emma Rohn and Oscar. Services Monday, 2 p. m., at chapel, 2346 W. Madison street, and Waldheim cemetery.

WELDON—Redmond V. Weldon, beloved husband of Agnes, nee McDonald; fond brother of Mrs. Ellen Murray and John Weldon. Funeral Monday at 9 a. m. from mortuary, 1008 E. 79th street, to St. Joachim's church. Interment St. James cemetery, Sag Bridge.

WELSH—Richard A. Welsh, 10235 Forest avenue, Sept. 15, 1945, beloved husband of Alethia, fond father of Betty Malmberg, Richard O., and Major James E. Welsh, four grandchildren. Resting at chapel, 2700 E. 75th street. Funeral notice later. Saginaw 3737.

WESSLING—Margaret Wessling, nee Kennedy, late of 1050 W. 78th street, beloved wife of Edwin G., fond mother of Corp. John L. Spain, A. A. F., sister of John, William, James, Thomas, Timothy, Catherine, and Grace Kennedy. Funeral from chapel, 7949 S. Halsted street, Monday, 10 a. m., to St. Sabina's church. Burial Mount Olivet.

WIECKERT—Henry F. Wieckert, beloved husband of Frana, fond father of Iola Dittmer, Alvin, Edward, Bernice, Brian, Earl, and Lona Wieckert, son of Louise Schmidt, grandfather of nine grandchildren. Services at chapel, 1844 W. 63d street, Monday, Sept. 17, at 1:30 p. m. Interment Concordia. Prospect 1837.

WILSON—Charles H. Wilson, Sept. 13, of 7100 South Shore drive, beloved husband of Catherine Donohue Wilson, son of Mary and the late George, brother of Albert L. and Elizabeth. Funeral Monday, 10 a. m. from chapel, Jeffery boulevard at 77th street, to St. Philip Neri church. Mass 10:30 o'clock. Interment Mount Olivet. Member of St Philip Neri council, No. 1846, K. of C. South Shore 8822.

WIRTH—John Wirth, late of 5012 Berenice avenue, beloved husband of Florence, dear father of Calvin, fond brother of Edward and the late Henry and Rose Nolan. Services Tuesday, 1:30 p. m., at chapel, 4920-24 Irving Park road. Interment Ridgewood cemetery. Kildare 6220. Member of Malm Benet post, No. 738, American Legion.

JEWELRY, DIAMONDS, OLD GOLD

OUT OF THE HIGH RENT DISTRICT. WE CANNOT BE UNDERSOLD.

LEVINSON'S
LOAN BANK
739 N. Clark St.

Established 1888. Bonded and Licensed Pawnbrokers. Member of Chicago Assn. of Commerce. PRIVATE SALESROOMS.

OUT-OF-PAWN
DIAMOND
BARGAINS

GUARANTEED TO BE THE MOST SENSATIONAL VALUES EVER OFFERED IN ALL CHICAGO

WE WILL SUBMIT ANY ARTICLE FOR APPRAISAL BEFORE PURCHASE.

You Must Be Satisfied

Completely or your money will be cheerfully refunded in full within 5 days after purchase. Plenty of Free Parking Space on our private lot right across the street.

Open Until 6 P. M. Monday and Saturday 'Til 9 p. m.

Diamond Solitaires

4.12 Ct. Diamond. Blue White, fine American cut, brilliant. Lady's white gold ring with 4 diamonds.
SALE PRICE......$515

3.25 Ct. Diamond. Blue White, fine American cut, brilliant. Man's massive white gold ring.
SALE PRICE......$300

3.05 Ct. Diamond. Blue White, fine American cut, brilliant. Man's yellow gold belcher ring.
SALE PRICE......$275

2.45 Ct. Diamond. Blue White, fine American cut, brilliant. Lady's newest style white gold ring.
SALE PRICE......$210

1.90 Ct. Diamond. Blue White, fine American cut, brilliant. Lady's yellow gold fishtail prong ring.
SALE PRICE......$175

1.68 Ct. Diamond. Blue White, fine American cut, brilliant. Man's square top yellow gold ring.
SALE PRICE......$155

1.49 Ct. Diamond. Blue White, fine American cut, brilliant. Lady's yellow gold Tiffany prong ring.
SALE PRICE......$135

1.21 Ct. Diamond. Blue White, fine American cut, brilliant. Lady's engraved white gold Tiffany prong ring.
SALE PRICE......$115

1.10 Ct. Diamond. Blue White, fine American cut, brilliant. Lady's stylish white gold ring.
SALE PRICE......$105

.95 Ct. Diamond. Blue White, fine American cut, brilliant. Man's yellow gold ring with 4 diamonds.
SALE PRICE......$90

.78 Ct. Diamond. Blue White, fine American cut, brilliant. Lady's yellow gold Tiffany prong ring.
SALE PRICE......$70

.65 Ct. Diamond. Blue White, fine American cut, brilliant. Lady's white gold fishtail prong ring.
SALE PRICE......$55

.54 Ct. Diamond. Blue White, fine American cut, brilliant. Lady's yellow gold Tiffany ring.
SALE PRICE......$45

SUPERLATIVE GEMS

5.55 Ct. Diamond. Fiery brilliant gem, American cut. Lady's all platinum ring with 4 large full cut diamonds.
SALE PRICE.....$3,625

4.50 Ct. Diamond. Blue White Wesselton gem, fine American cut, magnificent brilliancy. Lady's white gold ring with 4 diamonds.
SALE PRICE.....$3,495

4.05 Ct. Diamond. Blue White gem, fine American cut, perfect, gorgeous brilliancy. Lady's white gold ring with 4 diamonds.
SALE PRICE.....$2,200

3.80 Ct. Diamond. Blue White gem, fine American cut, exceptionally brilliant. Lady's white gold ring with 6 diamonds.
SALE PRICE.....$1,695

2.60 Ct. Diamond. Blue White gem, fine American cut, marvelous brilliancy. Lady's white gold ring with 6 diamonds.
SALE PRICE.....$1,575

1.72 Ct. Diamond. Blue White Wesselton gem, fine American cut, lustrous brilliancy. Lady's white gold fishtail style ring with 4 large diamonds.
SALE PRICE......$685

1.42 Ct. Diamond. Blue White gem, fine American cut, radiant brilliancy. Lady's smartly styled yellow gold fishtail prong ring.
SALE PRICE......$450

1.15 Ct. Diamond. Blue White gem, fine American cut, exceptionally brilliant. Lady's stylish yellow gold engagement ring.
SALE PRICE......$345

1.04 Ct. Diamond. Blue White gem, fine American cut, optimum brilliancy. Lady's yellow gold ring with 2 diamonds.
SALE PRICE......$325

.89 Ct. Diamond. Blue White gem, fine American cut, sparkling brilliancy. Lady's yellow gold ring with 2 diamonds.
SALE PRICE......$250

.77 Ct. Diamond. Blue White gem, fine American cut, unusually brilliant. Lady's palladium ring with 2 baguette diamonds.
SALE PRICE......$225

.61 Ct. Diamond. Blue White gem, fine American cut, dazzling brilliancy. Lady's yellow gold ring with 4 diamonds.
SALE PRICE......$175

.50 Ct. Diamond. Blue White gem, fine American cut, excellent brilliancy. Lady's yellow gold fishtail style ring with 4 diamonds.
SALE PRICE......$150

PLUS FEDERAL TAX.

Out of Town Customers

Hundreds of other items not listed. Write to us.

We will send any article to your bank or Railway Express agency, subject to your inspection, without cost or obligation, or direct to you upon references.

Levinson's Loan Bank
739 N. Clark Street

JEWELRY, DIAMONDS, OLD GOLD

THE HOUSE OF PROVEN VALUES. KNOWN FROM COAST TO COAST.

LEVINSON'S
LOAN BANK
739 N. Clark St.

THE FINEST STORE OF ITS KIND IN AMERICA. AIR CONDITIONED.

OVER 50 YEARS OF LEADERSHIP

We buy for cash and loan money on Diamonds, Jewelry, Watches, Silverware, Furs, Antiques, Etc. Interest Rates as Low as 1%. LIBERAL TRADE ALLOWANCE MADE ON YOUR DIAMONDS AND JEWELRY.

Forfeited Pledges

of unpaid loans offered to the public at unequaled prices. Every possible saving is passed on to our customers. You can purchase diamonds and fine jewelry at less than wholesale.

Every item in our stock marked in plain figures—One Price to All!

Fancy Cut Diamonds

3.51 Ct. Diamond. Marquise, Blue White gem, long narrow shape, fiery brilliancy. Lady's all platinum ring with 2 baguette diamonds.
SALE PRICE.....$2,845

2.80 Ct. Diamond. Emerald cut, Blue White gem, perfect square shape, exquisite brilliancy. Lady's all platinum ring with 6 baguette diamonds.
SALE PRICE.....$2,250

1.44 Ct. Diamond. Marquise, Blue White gem, long narrow shape, gorgeous brilliancy. Lady's all platinum ring with 2 baguette diamonds.
SALE PRICE.....$1,275

Misc. Diamond Jewelry

Diamond Ruby Topaz Brooch. Artistically styled in pink gold. 150 Ct. rectangular shape topaz, 13 oriental rubies, 28 Blue White brilliant matched diamonds.
SALE PRICE.....$1,095

Diamond Emerald Ring. Uniquely styled in all platinum. 60/100 Ct. rich green color emerald, ¾ Ct. Blue White emerald cut diamond, 23 Blue White brilliant round and 1 baguette diamond.
SALE PRICE......$795

Diamond Ruby Cocktail Ring. in pink gold. 60/100 Ct. diamond, 9 smaller diamonds, 27 oriental rubies.
SALE PRICE......$595

Man's Diamond Dial Hamilton Watch. In palladium, 12 large Blue White brilliant round and 4 baguette diamonds in numerals. 17 Jewel Hamilton movement.
SALE PRICE......$395

Diamond Ruby Brooch. Exquisite fan design in pink gold. 7 large Blue White brilliant diamonds, 44 oriental rubies.
SALE PRICE......$350

Diamond Earrings. 2 perfectly matched Blue White fine American cut brilliant diamonds weighing 1.72 Ct. in yellow gold Tiffany prong ear screws.
SALE PRICE......$225

Man's 3 Stone Diamond Ring. 3 finely matched Blue White fine American cut brilliant diamonds weighing ¾ Ct. in yellow gold mounting.
SALE PRICE......$150

Lady's Diamond Cluster Ring. 2 Ct. size, 7 large Blue White perfectly matched diamonds in attractive yellow gold mounting.
SALE PRICE......$100

Diamond Ruby Cocktail Ring. Flare design in pink gold, 1 large Blue White brilliant diamond and 2 oriental rubies.
SALE PRICE.......$50

DIAMOND WATCHES

NEW AND GUARANTEED

Diamond Sapphire Wrist Watch. Beautifully styled in white gold. Diamond and sapphire set cover, ½" wide flexible bracelet, 16 extra large Blue White perfect matched diamonds, 24 oriental sapphires. 17 Jewel Geneva movement.
SALE PRICE.....$1,050

Diamond Wrist Watch. Exquisitely styled in all platinum. 6 large Blue White perfectly matched full cut diamonds weighing ½ Ct., 32 smaller diamonds. 17 Jewel Geneva movement.
SALE PRICE......$695

Diamond Ruby Wrist Watch. Smartly styled in yellow gold. ½" wide flexible gold bracelet, 8 large Blue White brilliant diamonds, 12 oriental rubies. 17 Jewel Geneva movement.
SALE PRICE......$425

Diamond Wrist Watch. All platinum, rectangular shape, 30 large Blue White brilliant matched diamonds. 17 Jewel Geneva movement.
SALE PRICE......$265

Diamond Wrist Watch. Small oblong shape in 18 Kt. white gold. Solid gold filagree bracelet, 6 large Blue White perfectly matched diamonds. 17 Jewel Geneva movement.
SALE PRICE.......$95

Diam'd Wedding Rings

Brand New—All Finger Sizes

Diamond Wedding Ring. 7 extra large Blue White perfectly matched diamonds fishtail set in white gold.
SALE PRICE......$125

Diamond Wedding Ring. Fishtail style with 7 large Blue White perfectly matched diamonds in yellow gold.
SALE PRICE.......$65

Diamond Wedding Ring. 6 extra large Blue White brilliant matched diamonds in yellow gold.
SALE PRICE.......$45

Diamond Wedding Ring. 5 large Blue White brilliant diamonds in yellow gold.
SALE PRICE.......$28

Diamond Wedding Ring. 3 large Blue White brilliant matched diamonds in yellow gold.
SALE PRICE.......$18

PLUS FEDERAL TAX. Hundreds of other items too numerous to mention.

"Seeing Is Believing"

We allow a customer 5 days in which to fully assure himself the diamond is exactly as we represent it or his money will be refunded without question. This is why buying diamonds from LEVINSON'S is not a gamble. Our offer of a full refund with ample opportunity for appraisement assures you of the right merchandise at the right price.

Levinson's Loan Bank
739 N. Clark Street

JEWELRY, DIAMONDS, OLD GOLD

FIDELITY
LOAN
BANK
5 South Clark-st.
Ground Floor
Morrison

LICENSED, BONDED PAWNBROKERS. ESTABLISHED 1893.

Liquidating
Out-of-Pawn
Bargains

FAR BELOW ORIGINAL COST.

We will submit any article for appraisal before purchase. You select the appraiser.

ALL PRICES INCLUDE 20% FEDERAL TAX

Diamond Solitaires

LADY'S DIAMOND SOLITAIRE, WT., 2.42 carats. Finest American cut. Beautifully mounted in the newest design all-platinum ring with four diamonds. Sale price, to liquidate loan.
Price $520.00

LADY'S DIAMOND SOLITAIRE, WT., 1.80 carats. Fine American cut; blue white color. Beautifully mounted with four diamonds. Sale price, to liquidate loan.
Price $395.00

LADY'S DIAMOND SOLITAIRE, WT., 1.35 carats. Fine American cut; blue-white color. Beautifully mounted with four diamonds. Sale price, to liquidate loan.
Price $270.00

LADY'S DIAMOND SOLITAIRE, WT., 1.02 carats. Finest American cut. Beautifully mounted in the newest design white gold ring with diamonds. Sale price, to liquidate loan.
Price $185.00

LADY'S DIAMOND SOLITAIRE, WT., .90 carat. American cut; good color. Gold ring of latest style with four side diamonds. Sale price, to liquidate loan.
Price $130.00

LADY'S DIAMOND SOLITAIRE, WT., .65 carat. Fine American cut; blue-white color. Beautifully mounted with two diamonds. Sale price, to liquidate loan.
Price $85.00

LADY'S DIAMOND SOLITAIRE, WT., .37 carat. American cut; good color. Gold ring of the latest style with four side diamonds. Sale price, to liquidate loan.
Price $55.00

Fancy Cut Diamonds

EMERALD CUT DIAMOND. Weight, 3.42 carats. Finest oblong shape [flawless]; extraordinary brilliance, fine color blue gem. Lady's very attractive all-platinum ring with two baguette diamonds. Sale price, to liquidate loan.
Price $3,250.00

MARQUISE SHAPED DIAMOND. Wt., 2.29 carats; [Wesselton] gem [perfect]; finest cut; utmost brilliance. Exquisite all-platinum ring of attractive design with triangular diamonds. Sale price, to liquidate loan.
Price $1,620.00

EMERALD CUT DIAMOND. Weight, 2.32 carats. Finest oblong cut, very brilliant. Lady's exquisite all-platinum ring with four baguette diamonds. Sale price, to liquidate loan.
Price $1,225.00

EMERALD CUT DIAMOND. Weight, 1.67 carats. Fine oblong cut; blue-white color [perfect] gem; very brilliant. Lady's exquisite all-platinum ring with four baguette diamonds. Sale price, to liquidate loan.
Price $850.00

MARQUISE SHAPED DIAMOND. Wt., 1.05 carats. Blue-white [Wesselton] gem; [perfect]; finest cut; utmost brilliance. Exquisite all-platinum ring of attractive design with triangular diamonds. Sale price, to liquidate loan.
Price $595.00

Fine Quality Gems

LADY'S DIAMOND SOLITAIRE, WT., 5.22 carats. Finest American cut; brilliance. Exquisite all-platinum ring with 44 diamonds. Sale price, to liquidate loan.
Price $2,750.00

LADY'S DIAMOND SOLITAIRE, WT., 3.48 acrats. Finest American cut [Wesselton]; flawless gem. Exquisite all-platinum ring with 2 baguette diamonds. Sale price, to liquidate loan.
Price $1,950.00

LADY'S DIAMOND SOLITAIRE, WT., 2.90 carats. Finest American cut; blue-white [Wesselton] gem; finest brilliance. Beautiful all-platinum ring with 4 large side diamonds. Sale price, to liquidate loan.
Price $1,650.00

MAN'S DIAMOND SOLITAIRE, WT., 2.70 carats. Utmost brilliance. Set in a white gold Gypsy style ring of handsome design. Sale price, to liquidate loan.
Price $1,495.00

LADY'S DIAMOND SOLITAIRE, WT., 1.95 carats. Finest American cut; blue-white [Wesselton] gem; finest brilliance. Attractive, all-platinum ring with 2 large side diamonds. Sale price, to liquidate loan.
Price $1,180.00

LADY'S DIAMOND SOLITAIRE, WT., 1.49 carats. Finest American cut; blue-white [Wesselton] gem; finest brilliance. Exquisite all-platinum ring with two large side diamonds. Sale price, to liquidate loan.
Price $850.00

LADY'S DIAMOND SOLITAIRE, WT., 1.22 carats. Finest American cut; blue-white [Wesselton] gem; finest brilliance. Exquisite all-platinum ring with two large side diamonds. Sale price, to liquidate loan.
Price $680.00

LADY'S DIAMOND SOLITAIRE, WT., 1.05 carats. Finest American cut; blue-white [Wesselton] gem; finest brilliance. Exquisite all-platinum ring with 2 large diamonds. Sale price, to liquidate loan.
Price $595.00

LADY'S DIAMOND SOLITAIRE, WT., .88 carat. Finest American cut; blue-white [Wesselton] gem; finest brilliance. Attractive white gold ring with 2 large side diamonds. Sale price, to liquidate loan.
Price $425.00

LADY'S DIAMOND SOLITAIRE, WT., .62 carat. Finest American cut; blue-white [Wesselton] gem; finest brilliance. Attractive white gold ring with 2 large side diamonds. Sale price, to liquidate loan.
Price $225.00

LADY'S DIAMOND SOLITAIRE, WT., .50 carat. Finest American cut; blue-white [Wesselton] gem; finest brilliance. Exquisite all-platinum ring with 2 large diamonds. Sale price, to liquidate loan.
Price $165.00

Miscellaneous

PENDANT—Very elaborate, handcrafted, all-platinum, paved with 149 round diamonds, 7 baguette diamonds, and 7 triangular diamonds; attached all-platinum chain set with 18 diamonds and 1 large marquise diamond. All diamonds are full cut, top quality. Sale price, to liquidate loan.
Price $3,750.00

BROOCH. Crescent shaped [antique] platinum on yellow gold, set with 17 graduated, matched, blue-white diamonds, all flawless gems, approximate total weight 4 carats. Sale price, to liquidate loan.
Price $785.00

MAN'S MASONIC EMBLEM RING. Massive hand carved 14 k. green gold ring of attractive design set with brilliant blue-white [flawless] diamond, weighing about 1.25 carats. Sale price, to liquidate loan.
Price $425.00

MAN'S 3 STONE DIAMOND RING. Attractive yellow gold mounting. 3 blue-white diamonds, total weight 2.25 carats set. Sale price, to liquidate loan.
Price $345.00

LADY'S DIAMOND AND RUBY COCKTAIL RING. Beautiful horse shoe design, center diamond, approx. 1.65 cts., fine quality, 6 small diamonds and 11 genuine square-cut pigeon blood rubies set. Sale price, to liquidate loan.
Price $1,150.00

LADY'S WRIST WATCH. All-platinum diamond case, set with 64 matched, blue-white diamonds; finest quality, attractive rectangular shape; attached double row solid gold snake bracelet; 17 jewel; fully guaranteed imported movement. Sale price, to liquidate loan.
Price $650.00

BRACELET. All-platinum, diamond straight line design, set with 20 large matched [flawless] blue-white diamonds, approx. total weight, 5 cts.; alternating with 20 square-cut synthetic emeralds. Sale price, to liquidate loan.
Price $975.00

DIAMOND EARRINGS. Large drop loop design; all-platinum, set with 70 graduated large matched blue-white diamonds; top quality; approx. total weight of diamonds, 6 cts. Very attractive. Sale price, to liquidate loan.
Price $1,250.00

Money Loaned

Quickly, Confidentially on Diamonds, Watches, Jewelry

Lowest Rates of Interest. Highest Valuations. Licensed, Bonded PAWNBROKERS. Established 1893.

FIDELITY
LOAN BANK
5 South Clark-st.

JEWELRY, DIAMONDS, OLD GOLD

FOR BETTER QUALITY DIAMONDS

LLOYD J. BUTLER
Prudential Loan Assn.
133 N. CLARK ST.

THE MOST BEAUTIFUL PAWNSHOP IN CHICAGO.

OUT-OF-PAWN
DIAMOND
BARGAINS

OUR LOW PRICES BASED ON LOAN VALUES AND OTHER SUCCESSFUL CASH PURCHASES OF DISTRESS MERCHANDISE FROM ESTATES, BANKS, BANKRUPT STOCKS, DEALERS, INDIVIDUAL LOANS.

GUARANTEED
Greatest Values of All

MY PERSONAL GUARANTEE AND REPUTATION ARE ASSURANCE THAT YOU CAN BUY HERE WITH CONFIDENCE. ANY ARTICLE MAY BE APPRAISED BEFORE PURCHASING. NO SALE FINAL UNLESS YOU ARE COMPLETELY SATISFIED.

ALL PRICES INCLUDE 20% FEDERAL TAX

Ladies' Diamond Rings

3 CARAT LADY'S DIAMOND RING. Blue white, of a beauty and brilliancy seldom seen in a diamond at this price, it will immediately appeal to you, set in an unusually attractive mounting trimmed with two large brilliant side diamonds.
ADVERTISED PRICE $885

2 CARAT LADY'S DIAMOND RING. Blue white, fine brilliancy and luster, lots of show and beauty, American cut, one of our best values, attractively set in a lovely modern mounting trimmed with diamonds.
ADVERTISED PRICE $575

1.51 CARAT LADY'S DIAMOND RING. Blue white, finest of brilliancy, a very nice showy diamond reasonably priced, set in a late style modern mounting trimmed with diamonds.
ADVERTISED PRICE $255

1 CARAT LADY'S DIAMOND RING. Blue white with plenty of brilliancy and luster, very well made, unbelievably low priced, set in a modern tailored mounting trimmed with diamonds.
ADVERTISED PRICE $195

.77 CARAT LADY'S DIAMOND RING. Lovely brilliancy, fine blue white color, a value that you will appreciate, set in a lovely tailored mounting trimmed with diamonds.
ADVERTISED PRICE $150

Men's Diamond Rings

4 CARAT MAN'S DIAMOND RING. Fine blue white color, an immense diamond of excellent brilliant quality, finest modern cut, one of our best values, set in a heavy modernistic gold mounting.
ADVERTISED PRICE $1,550

1.30 CARAT MAN'S DIAMOND RING. Yager gem. Few diamonds equal this grade in beauty, quality or value. It is a gem of gems with highest degree of brilliancy and finest blue color. American cut, set in a handsome yellow gold mounting.
ADVERTISED PRICE $840

1.19 CARAT MAN'S DIAMOND RING. A gem of finest brilliancy and beauty, practically perfect, finest American cut. This diamond is of such fine quality that it will appraise for considerably more than our price, set in a neatly tailored white gold mounting.
ADVERTISED PRICE $625

1 CARAT MAN'S DIAMOND RING. Blue white Wesselton gem, extremely brilliant, very fine color, American cut, set in a handsome modernistic yellow gold mounting.
ADVERTISED PRICE $500

.90 CARAT MAN'S DIAMOND RING. Very fine color and brilliancy, a very good value and a fine show piece, set in a very attractive modernistic mounting.
ADVERTISED PRICE $183

Superior Quality Gems

4.35 CARAT LADY'S DIAMOND RING. One of our very best diamonds in a quality diamond, extremely brilliant and beautiful, absolutely perfect, of beautiful color and fine make, set in a most attractively styled platinum mounting trimmed with diamonds.
ADVERTISED PRICE $2,395

3 CARAT LADY'S DIAMOND RING. Blue white, of a most desirable quality, a diamond that you will appreciate for its beauty and value, attractively mounted in a modern and stylish platinum ring trimmed with diamonds.
ADVERTISED PRICE $900

2.55 CARAT LADY'S DIAMOND RING. A blue white Wesselton gem, attractively brilliant and beautifully modern, American cut, set in a gorgeous mounting made of finest platinum trimmed with 12 fine diamonds.
ADVERTISED PRICE $995

2 CARAT LADY'S DIAMOND RING. Of sun ray brilliancy, something unusual in the way of value—a beautiful show piece, set in a most attractive style mounting trimmed with diamonds.
ADVERTISED PRICE $800

1.50 CARAT LADY'S DIAMOND RING. A big show and beautiful fine blue white color, magnificently brilliant, American cut. You would expect a diamond so attractive to cost considerably more, set in a beautiful modern mounting trimmed with two diamonds.
ADVERTISED PRICE $365

1.35 CARAT LADY'S DIAMOND RING. Perfect flawless gem, one of our finest diamonds, as brilliant and beautiful as any diamond you have ever seen. We recommend it for quality if that is what you are looking for. Attractively set in a diamond trimmed platinum mounting.
ADVERTISED PRICE $875

1.40 CARAT LADY'S DIAMOND RING. A very fine Wesselton gem of high blue color, lovely brilliancy and finest American cut. A typical Prudential value. Have this diamond appraised, it will value more than satisfactory to you. Set in a lovely tailored streamlined mounting with six side diamonds.
ADVERTISED PRICE $600

1.12 CARAT LADY'S DIAMOND RING. High blue gem of fine Wesselton quality, a lovely brilliancy that will appeal to you, of finest modern cut, set in a beautiful ring of sentiment with 10 lovely side diamonds in channel design. Suitable for an engagement ring.
ADVERTISED PRICE $525

1 CARAT LADY'S DIAMOND RING. This carat diamond which is the most popular of all sizes—is brilliant and beautiful, of very high quality. A charming gem, top Wesselton grade, practically perfect, American cut, set in a very gorgeous all fishtail mounting with four large side diamonds.
ADVERTISED PRICE $575

Fancy Cut Diamonds

1.02 CARAT EMERALD CUT DIAMOND. Perfect and flawless—a gem of the very finest blue white color, highly brilliant, cut in the most desirable oblong shape, set in a lovely platinum Lady's ring with two baguette and two round diamonds.
ADVERTISED PRICE $445

.92 CARAT EMERALD CUT DIAMOND. A perfect gem, free from flaws, brilliant and blue white, modern oblong shape set in a neatly tailored platinum Lady's ring with two baguette diamonds.
ADVERTISED PRICE..........$366

.75 CARAT EMERALD CUT DIAMOND. Absolutely perfect and flawless, beautifully cut in the best style. A very fine gem, set in a most attractive lady's ring trimmed with side diamonds.
ADVERTISED PRICE $244

Miscellaneous Specials

LADY'S FANCY FINGER RING. Exclusive and original, too beautiful to describe in print, set with three magnificent emerald cut diamonds, weight 2.50 carats, three very fine round diamonds. Must be seen to be appreciated.
ADVERTISED PRICE $975

LADY'S DIAMOND WRIST WATCH. Of finest platinum, beautifully styled baguette shape, set with 56 exceptionally fine diamonds, 2 large baguette diamonds, 32 of the diamonds attractively set in wing end extensions.
ADVERTISED PRICE $450

LADY'S THREE STONE DIAMOND RING. A beautiful jewel—set with three very large center diamonds weighing about 1 carat surrounded by 8 large side diamonds—exceptionally attractive.
ADVERTISED PRICE $366

MAN'S 32ND DEGREE MASONIC EMBLEM RING. A heavy yellow gold mounting with large white eagle set with a beautiful blue white brilliant diamond, weight about .80 carats.
ADVERTISED PRICE $305

LADY'S GENUINE SAPPHIRE RING. A beautiful gem sapphire surrounded by ten extra large diamonds, total weight approximately 1 carat, very lovely ring.
ADVERTISED PRICE $244

DIAMOND BROOCH PIN. Set with 33 very high quality brilliant blue white diamonds, total weight about 1 carat, all in finest platinum.
ADVERTISED PRICE $200

DIAMOND EARRINGS. Two perfect matched gem diamonds, weight .40 carats, set in a very pretty styled yellow gold earscrews.
ADVERTISED PRICE $150

MAN'S SAPPHIRE RING. Very high cut genuine cabashon sapphire attractively set in a neatly tailored white gold mounting.
ADVERTISED PRICE $95

PRICES INCLUDE TAX.

We Ship Out of Town for Free Inspection

ANY MERCHANDISE YOU ARE INTERESTED IN WITHOUT COST OR OBLIGATION ON YOUR PART IN CARE OF YOUR LOCAL BANK OR EXPRESS AGENCY. WRITE FOR SELECTIONS TODAY. YOU MAY HAVE THE GOODS APPRAISED BEFORE PURCHASE.

LLOYD J. BUTLER
133 N. CLARK-STREET
BUY BONDS

JEWELRY, DIAMONDS, OLD GOLD

THE
U.S.
LOAN BANK
SIXTH FLOOR
10 N. Clark-st.

PAWNBROKERS LICENSE NO. 1.

55 Years in the Heart of Loop
Largest Assortment of Diamonds and Jewelry in Chicago

OUT OF PAWN BARGAINS
at far less than their original cost

Any article submitted for appraisal before purchase.

Liberal Trade Allowance Made On Any Type Jewelry

SUITABLE TERMS CAN BE ARRANGED

Will be closed this Monday during the day, but will be open in the evening from 6:30 to 9 P. M.

ALL PRICES SUBJECT TO FEDERAL EXCISE TAX.

Diamond Rings

2.98 KT. DIAMOND. Blue-white color. Smartly fashioned white gold ring set with two large blue-white diamonds.
SPECIALLY PRICED $525.00

2.22 KT. DIAMOND. Blue-white color. Most brilliant stone of its size; mounted in latest type platinum ring.
SPECIALLY PRICED $500.00

1.98 KT. DIAMOND. Exceedingly brilliant. Set exclusive design yellow gold ring.
SPECIALLY PRICED $225.00

1 KT. DIAMOND. Blue-white color. Set with two large blue-white diamonds. Most attractive yellow gold ring.
SPECIALLY PRICED $175.00

1.34 KT. DIAMOND. Blue-white color, glittering brilliancy. Handsomely mounted with two large blue-white diamonds. White gold ring.
SPECIALLY PRICED $150.00

82/100 KT. DIAMOND. Blue-white color, finest American cut, exceptionally brilliant; set with 4 large blue-white diamonds; attractive white gold ring.
SPECIALLY PRICED $125.00

De Luxe Diam'd Rings

3.62 KT. DIAMOND. Blue-white color, finest American cut; beautifully mounted in exquisite all-platinum ring with two large blue-white diamonds.
SPECIALLY PRICED $1,250.00

2.11 KT. DIAMOND. Blue-white color; finest American cut; brilliancy plus. Set in modern all-platinum ring with six large blue-white diamonds.
SPECIALLY PRICED $900.00

1.98 KT. DIAMOND. Blue-white color; finest American cut; superb brilliancy. New style white gold ring with two large blue-white diamonds.
SPECIALLY PRICED $875.00

1.87 KT. DIAMOND. Blue-white color. Exceptionally brilliant. Mounted in specially designed yellow gold Gypsy ring. This ring was appraised by C. D. Peacock Co. for $1,325.00.
SPECIALLY PRICED $850.00

1.55 KT. DIAMOND. Perfect, free from flaws and imperfections; smartly styled all-platinum ring set with 18 large blue-white diamonds.
SPECIALLY PRICED $750.00

1.44 KT. DIAMOND [PERFECT]. Set in an unusually attractive all-platinum ring with 4 marquise shaped diamonds.
SPECIALLY PRICED $650.00

1.28 KT. DIAMOND. Perfect, free from flaws and imperfections; mounted in latest style all-platinum ring with 2 large blue-white diamonds.
SPECIALLY PRICED $625.00

1.25 KT. DIAMOND. Blue-white color, finest American cut, set in latest style all-platinum ring with 4 large blue-white diamonds.
SPECIALLY PRICED $600.00

1.07 KT. DIAMOND. Perfect, free from flaws and imperfections. Individually set with 2 large blue-white diamonds. White gold ring.
SPECIALLY PRICED $550.00

90/100 KT. DIAMOND. Perfect, free from flaws and imperfections. Mounted with four large blue-white diamonds in stylish platinum ring.
SPECIALLY PRICED $450.00

82/100 KT. DIAMOND. Blue-white color, mounted latest type white gold ring with 4 large blue-white dias.
SPECIALLY PRICED $350.00

65/100 KT. DIAMOND. Blue-white color; exclusively set in white gold ring with 4 large blue-white dias.
SPECIALLY PRICED $250.00

60/100 KT. DIAMOND. Blue-white color; individually styled yellow gold ring.
SPECIALLY PRICED $175.00

50/100 KT. DIAMOND. Superb brilliancy; set in unusually designed platinum ring with 6 large blue-white diamonds.
SPECIALLY PRICED $150.00

Men's Diamond Rings

3.03 KT. DIAMOND. Blue-white color, exceptionally brilliant; mounted with two large blue-white diamonds in smart white gold ring.
SPECIALLY PRICED $600.00

1.07 KT. DIAMOND. 100% perfect, free from flaws and imperfections; exceptionally brilliant, beautifully mounted yellow gold ring.
SPECIALLY PRICED $350.00

2 KT. DIAMOND. Sparkling brilliancy. Mounted in exclusive design yellow gold ring.
SPECIALLY PRICED $225.00

2 STONE DIAMOND RING. Two blue-white diamonds, total approx. weight 80/100 Kt. Unusually styled 14 Kt. yellow gold ring.
SPECIALLY PRICED $185.00

1 KT. DIAMOND. Blue-white color. Ultra modern 14 Kt. yellow gold ring.
SPECIALLY PRICED $200.00

77/100 KT. DIAMOND. Radiant brilliancy. Set in attractive 14 Kt. yellow gold ring.
SPECIALLY PRICED $75.00

Fancy Cut Diamonds

3.19 KT. MARQUISE DIAMOND. Fine color, most desirable shape; 100% perfect, free from flaws and imperfections. Mounted in latest type platinum ring with four large blue-white baguette diamonds.
SPECIALLY PRICED $1,750.00

2.15 KT. EMERALD CUT DIAMOND. Most desirable shape; 100% perfect; free from flaws and imperfections; exceptionally fine color; beautifully mounted platinum ring with 2 large blue-white baguette diamonds.
SPECIALLY PRICED $1,500.00

2.88 KT. MARQUISE SHAPE DIAMOND. Blue-white color, finest correct shape; mounted with 2 large blue-white baguette diamonds; exclusive platinum ring.
SPECIALLY PRICED $750.00

1.03 KT. EMERALD CUT DIAMOND. Blue-white color; most desirable shape; set with 2 large blue-white baguette diamonds; unusually beautiful all-platinum ring.
SPECIALLY PRICED $550.00

Diam'd Wedding Rings

We have on hand, for immediate delivery, one of the largest stocks of all-platinum, yellow or white gold diamond set wedding rings. Styled in channel and fishtail design.

DIAMOND WEDDING RING. 36 large blue-white diamonds all the way around, perfectly matched. All-platinum ring.
SPECIALLY PRICED $175.00

DIAMOND WEDDING RING. 42 large blue-white diamonds all the way around. All-platinum, channel set wedding ring.
SPECIALLY PRICED $150.00

DIAMOND WEDDING RING. 45 large blue-white square cut diamonds all the way around. Perfectly matched. All-platinum ring.
SPECIALLY PRICED $125.00

DIAMOND WEDDING RING. 15 large blue-white diamonds, channel set. Choice of yellow or white gold.
SPECIALLY PRICED $75.00

DIAMOND WEDDING RING. 5 large blue-white diamonds, exceptionally brilliant and perfectly matched. Fishtail setting. Latest white gold ring.
SPECIALLY PRICED $60.00

DIAMOND WEDDING RING. 7 large blue-white diamonds, channel set. Choice of yellow or white gold.
SPECIALLY PRICED $50.00

DIAMOND WEDDING RING. 10 large blue-white diamonds. Set in latest type platinum ring.
SPECIALLY PRICED $40.00

SPECIALS

DIAMOND WATCH BRACELET. Geneva 17 jewel movement, all-platinum, latest style baguette shape set with 63 large blue-white diamonds. Watch bracelet and band set completely in diamonds.
SPECIALLY PRICED $600.00

DIAMOND WATCH BRACELET. Elgin 17 jewel movement, latest style, set with 4 large blue-white baguette diamonds and 30 large blue-white round diamonds.
SPECIALLY PRICED $275.00

DIAMOND WATCH BRACELET. Platinum, dainty baguette shape mounted with 24 large blue-white diamonds; 17 jewel Geneva movement.
SPECIALLY PRICED $125.00

DIAMOND EARRINGS. Blue-white color, approximate total wt. 55/100 Kt. diamonds, exceptionally brilliant; mounted latest style white gold earrings.
SPECIALLY PRICED $95.00

Buy now on lay-away plan. No interest. MANY BARGAINS NOT LISTED.

Confidential Loans

on diamonds, watches, and jewelry as low as 1% in private rooms

THE
U.S.
LOAN BANK
SIXTH FLOOR
10 N. Clark-st.

JEWELRY, DIAMONDS, OLD GOLD

OPEN UNTIL 6 P. M. MON. AND SAT. TILL 9 P. M.

Levinson's Loan Bank

OUT OF PAWN BARGAINS

Thousands of items, including Railroad, Waterproof, Shockproof, Chronograph, Military model watches. Also split second and horse timers, in guaranteed condition. Cameras, Binoculars, Opera and Field Glasses, Microscopes, Telescopes, Suitcases, Musical Instruments.

Cultured Pearl Earrings........$20.00
Sterling Bon Bon Dish..........15.00
Sterling Candlesticks, 10". Pr...12.50
Lady's Set Rings, 10 Kt........10.00
Solid Gold Signet Rings........7.50
Compacts, "Elgin American"......6.00
Sterling Salt and Peppers, 6.....5.95
Solid Gold Earrings............4.75
Lady's Silver Marcasite Set Rings 3.50
Compacts, metal................1.00
Plus Federal Tax.
Man's 2 Suiter.................$19.50
Large Fiber Packing Trunk.......19.10
Brief Cases....................2.95

OUT-OF-PAWN FUR BARGAINS

These are all brand new, some like new condition. Fur coats obtained from leading fur manufacturers. We buy from Banks, Insurance Companies, Trustees Settling Estates, Movie Stars, etc. YOUR MONEY REFUNDED IF YOU CAN BETTER THESE VALUES.

NATURAL SILVER FOX COATS, $100

Beaver Dyed Mouton Lamb..........$50
Mink Dyed Muskrat Coats..........$85
Grey Dyed Indian Lamb Coats.....$125
Black Dyed Persian Lamb Coats...$145
Natural Grey Siberian Squirrel..$195
Finest Argentine Nutria Coats...$250
Safari & Motari Dyed Alaska Seal.$295
Natural Wild Mink Coats.........$395

And Many, Many Others. Plus Federal Tax. PAY ONLY 10% DOWN. 10% IN NOVEMBER. 10% IN DECEMBER. 10 MONTHS TO PAY BALANCE. Air Conditioned Vaults.

Levinson's Loan Bank
Harry B. Melvoin, Vice Pres.
739 North Clark Street

U. S. LOAN BANK
Out of Pawn
Bargains

Open Monday 'Til 9 P. M.

Jeweled Fraternity and Sorority Pins. Lady's and Gent's Watches, $15 up. Men's and Lady's Chronographs. Waterproof Watches. Horse Timing Watches. Electric Razors. Cigarette Lighters. Emblem Rings, Buttons, and Pins. Antique Jewelry. Opera and Field Glasses. Cigarette Cases. Binoculars—Cameras. Split Second Watches. 21 Jewel R. R. Watches, $35 up. Precision Tools. Measuring Instruments.

FUR COAT BARGAINS
PAWNED BY FURRIERS.

200 Fur Coats and Jackets—$35 to $95
200 Better Fur Cts. & Jcts..$125-$295
20 Silver Fox Jcts. & Coats.$125-$395
20 Persian Lamb Coats.......$295-$495
5 Fine Canadian Beaver Coats.....$350
5 Fine Condition Mink Coats......$650
5 New Mink Coats.................$975
2 Late Style Mink Coats........$1,500
Silver Fox, Mink, Sable, Kolinsky, Marten and other Fur Scarfs and Stoles and Capes, $25 up.
150 Used Old Fur Coats, $25 up.

10 N. Clark-st., 6th Flr.
U. S. LOAN BANK

Cash for Diamonds

HIGHEST PRICES PAID. Old Gold, Pawn Tickets Bought. Member Chicago Assn. of Commerce.

AMERICAN
DIAMOND SYNDICATE
37 S. Wabash-av., 3d Floor

GET OUR CASH PRICE BEFORE SELLING. Diamonds, Watches, Pawn Tickets. THE U. S. LOAN BANK, 10 N. CLARK-ST. 6TH FLOOR.

DO YOU WANT MORE CASH? We pay highest current prices or make loans on your diamonds and jewelry. ILLINOIS STATE PAWNERS ASSN. SECOND FLOOR. 140 N. DEARBORN.

I PAY HIGHEST PRICES FOR GOLD, DIAMONDS, JEWELRY, WATCHES. LLOYD J. BUTLER, 133 N. CLARK.

FULL value for diam. watches, old gold. ROMACK DIAMOND EXCHANGE, 7 W. MADISON, AT STATE, RM. 501.

ILL. Diamond Syn.—Cash dia., old gold on tkts. Dea. 6711. 5 S. Wab.. R. 813.

ANTIQUE and garnet jewelry wtd.—Candy Shop. 538 S. Wabash. Har. 6478.

INSTRUCTION

AMERICAN SCHOOL OF BEAUTY CULTURE
OFFERS
JOHN MUELLER

Known thruout this profession as the outstanding TEACHER in HAIR STYLING HAIR SHAPING and the FINEST staff of instructors in the beauty field. A Training of the the Highest Quality. The prestige of our diploma is the prized possession of our graduates. Courses offered under G. I. Rights. Visit this beautiful school. Day-evening or part time classes.

30 E. ADAMS CENT. 5446
9TH FLOOR.

BEAUTY CULTURE

Learn THE NATIONALLY FAMOUS MARINELLA SYSTEM

The Prestige of a MARINELLO DIPLOMA GUARANTEES YOUR SUCCESS

Learn by doing. Individual instruction. Low tuition. Day or eve. classes. Visit, phone, or write for free booklet.

Gertrude Hale School
The University of Beauty Culture.
162 N. STATE-ST. CENT. 5007

LEARN BEAUTY CULTURE OR BARBERING

Enroll now. Be ready to step into a good paying position by April. Learn under the guidance of skilled instructors. New classes starting every Monday. Day, evenings, or part time. Call, write, or phone.

MOLER COLLEGE
177 N. State-st. CENtral 6393.
The Original, the first Institution of its kind in the Universe.

LEARN SCIENTIFIC MASSAGE

Exceptional money making advantages for men and women. Fine positions in hospitals, clubs, sanitariums, or operate your own profitable office. Learn in few months, day or eve. Diploma awarded. Ask for Catalog T. COLLEGE OF SWEDISH MASSAGE, 100 E. Ohio [39th year]. Del. 7712.

LEARN SWEDISH MASSAGE IN 6 WEEKS THE PRACTICAL WAY. COMPLETE COURSE, $65. POSITIONS AWAITING. SELAN SYSTEM.
LOOP—32 N. STATE-ST. AND. 4560.
SOUTH—6404 HALSTED. NOR. 2500.
NORTH—4066 Milwaukee. AVE. 4200.
WEST—4101 MADISON-ST. SAC. 2727.

COMPLETE COURSE, $100
SPECIAL REDUCED RATES NOW.
Textbook, professional tools included.
FRANCES SULLIVAN SCHOOL OF BEAUTY CULTURE
4750 BROADWAY. LON. 4274.

SHORTHAND IN 6 WEEKS AT HOME. Famous Speedwriting system. No signs or symbols. Uses ABCs. Easy to learn, write and transc. Fast prep. for a job. Surpris. low cost. 100,000 taught by mail! Used in lead. ofcs. and civ. serv. Write for free booklet to: Speedwriting, Desk 3, 55 W. 42d-st., New York 18.

GRETA DEAL SCHOOL OF BEAUTY CULTURE

where better beauticians are trained. Day, evening classes. Low tuition. 3206 N. Wilton. Wel. 1638. Near Belmont L and Clark-st. cars.

CHICAGO PORTRAIT RETOUCHERS. Offering $2 hr. for skilled help and no takers. Will teach peace time's highest paying trade. Was nonessent. No new blood in yrs. Jobs everywhere. No competition. $75 and month's time will qualify. 127 N. Dearborn. Rm. 311.

PROFESSIONAL radio director now forming limited evening classes in fundamentals of radio production and rehearsal techniques; complete studio and recording facilities. Address P T 588, Tribune.

TELEVISION almost here!—Prepare now for television acting; big future! Be one of the first well trained. Adults and children. Phone Randolph 3640.

TO YOU PROFESSIONAL SINGERS! If you need immediate results, real improvement in Range, Artistry, call Lak. 9338. 1st les. orig. $25, now $10.

SPANISH, French, Italian, German. Easy, thorough. Ten lessons, $10. Rizzitano Prevost, 25 E. Jackson. Room 1505.

WANTED—Bridge instruction by lady living on Near North Side. Address P S 592, Tribune.

PUBLIC speaking—A bus. man's course; private instruction; results few weeks; prof. 27 yrs. Address R 91, Tribune.

EXPERT instruction to retarded, slow-learning, stuttering, timid, or problem students. Phone N.Y.O., Ran. 3640.

ASSOCIATED PRIVATE TEACHERS. Mathematics, English. Fairfax 8650.

TUTOR—Expd.; algebra, geometry, trig. calculus, physics, etc. Graceland 3236.

VIOLIN lessons—Advanced or beginners; recitals. Fred Vitullo, Nev. 8209.

SWING piano—Christensen School, 306 S Wabash, 3945 Madison, 2821 Milw.

TUTOR—Expd.; grade subj.; piano-foundation work; coaching. Mid. 2049.

SPANISH—Private lessons by experienced native teacher. LINcoln 5643.

SPANISH CONVERSATION in shortest time. Phone Whi. 8883. Sun. or eves.

HI-SPEED typing, shorthand—Priv. instr for quicker results. Ruc. 0079.

GRAM., grades or adv. English—Exp. teacher; pvt. lessons, $1 hr. Edg. 3767.

INSTRUCTION

Learn Beauty Culture
AT
SELAN'S

CLASSES STARTING NOW
DAY
PART TIME
OR EVENING CLASSES

PREPARE TODAY
For a Happy and Prosperous Future
SELAN'S
WORLD'S LARGEST MOST MODERN
Beauty Culture Schools
LEADS THEM ALL

See for Yourself Why SELAN'S GIVES YOU MORE FOR LESS MONEY

WHY THE LARGEST TEACING STAFF

Therefore Means More Individual Instruction

See for Yourself Why SELAN'S Enroll More Students Than Any Other School

Visit
Write
Or Phone for Booklets

CLASSES STARTING NOW DAY, PART TIME, OR EVENING CLASSES

DOWNTOWN
32 N. STATE-ST.
DOWNTOWN PHONE—ANDover 4560.
SOUTH
6404 S. HALSTED-ST.
SOUTH PHONE—NORmal 2500.
NORTH
4066 MILWAUKEE-AV.
At Irving Park—Phone AVEnue 3200.
WEST
4101 W. MADISON
WEST PHONE—SACramento 2727.

THE STAR MAKERS IN BEAUTY CULTURE
Selan's Beauty Schools

BURNHAM'S
Since
1871
WORLD FAMOUS
IN THE
BEAUTY
FIELD

Learn with the LEADER

SPECIALIZING IN HAIR STYLING

PERSONALIZED INSTRUCTION IN BEAUTY CULTURE

Be assured of an interesting, successful and remunerative future and a steady position in the peace years ahead.

Burnham Trained Operators
ALWAYS IN DEMAND
For Bigger Pay Learn The BURNHAM Way

VETERANS
Inquire About G. I. Training Day and Evening Classes

WRITE FOR FREE BOOKLET
E. BURNHAM
140 N. State Ran. 3355

HEIM

Will prepare you to be an outstanding Beauty Culturist

LOOK AHEAD
and enroll in
HEIM'S

• Modern Beauty School

State Accredited. Chicago Loop. Day, eve. classes. E-Z payment plan.

Veterans' GI Training Classes

Heim Beauty School
6 E. LAKE-ST. CENT. 4906
and
479 Broadway, Gary, Indiana •

Recognized Institute, College Scientific

SWEDISH MASSAGE

Hydro, Physio, and Colonic Therapy. THE ORIGINAL KELLBERG WAY. Short course for men and women. Post-graduate courses ½ rate for Dr.'s, nurses, beauticians; gd. pay. pos. waiting. Vets, special attention G. I. training.

KELLBERG COLLEGE
Est. 1881. 32 N. State, 9th fl. Dea. 6985

LEARN BEAUTY CULTURE.

Complete Course, $125

Day or eve. classes. E-Z terms. APPROVED FOR GI TRAINING.

VOGUE ACADEMY OF BEAUTY
2560 Milwaukee. Bel. 2020.

ENGLISH—Voice, well planned, expressive speech, art of contact. Call Monday after 1 o'clock, Buc. 0934.

ARTS AND ANTIQUES

FOR SALE—Rare, imported, plate ceiling-to-floor mirror on pedestal carved gold leaf frame extending over windows at either side. Mrs. Bowman, 17 Fremont-st., Battle Creek, Michigan, or phone 26673.

OIL PORTRAITS. Original oil painting from your favorite photograph. Order now for Xmas. EUCLID 9596-R.

CONFIDENTIAL — Will duplicate any model, statuary or plaques, and make same in any amount. R. S. Grey, 4420 Magnolia, Suite 128.

3 LATE Victorian match. chrs. $50; same period center table, $50; Oriental prayer rug, $30. Call Sat. and Sun. or eves. Lin. 5222; no dealers.

FOR ANTIQUE GLASS, CHINA AND FURNITURE see Lucile Barnett. 201 W-blvd., Mexico, Mo.

BEAUTIFUL old home being sold—Antique and rare furniture for sale. 3945 Lake Park-av. Atlantic 1010.

INTERIOR decorator wants fine period furniture and imported chinaware. Address P L 360, Tribune.

LARGEST COLLECTION OF BRONZE AND MARBLE FIGURES. Quirk, 1166 W. Madison. Mon. 8373.

ANTIQUE, old style and garnet jewelry wanted. Old Jewelry Candy Shop. 538 S. Wabash. Harrison 6478.

1561 N. WELLS — Old time juvenile books, trade cards, prints and paintings. ACTIVE BOOK STORE.

ANTIQUES suitable for Xmas gifts, moderately priced. Taylor's, 1323 N. Wells.

CHINA, furniture, water colors, prints. RIEMERS, 1404 N. WELLS.

100 YEAR OLD cherry wood dresser—Marble top; fine cond. Key. 6816.

COLL. fine china birds, ant. sew. table, linen, silver, coats. Hyd. 4499.

CURIO CABINET WANTED. FRANKLIN 4878.

ANTIQUE marble top tables; lamps; china; other items; reas. Col. 0455.

FOR SALE—Swiss music box; also World Book. Address P T 534, Tribune.

CHIPPENDALE chrs. [6]—Fine pcs.; pr Sheffield candelabra. Greenlf. 4698.

AIR CONDITIONING

NOW TAKING ORDERS FOR NEW AIR COND. EQUIPMENT

COMMERCIAL, INDUSTRIAL, OFFICE, STORE, HOME, AND SPECIAL INSTALLATIONS; ELECTROVENT SELF-CONTAINED UNITS; PHILCO AND OTHER LEADING MAKES OF PORT. ROOM COOLERS. ALL SIZES. WE INSTALL THE ENTIRE JOB.

WHERE TO BUY IT
ELECTROVENT FAN & MFG. CO.
812 W. LAKE.
HAY. 6640 ASK FOR MICKELSEN
FIRST COME—FIRST SERVED

IMMEDIATE delivery ½ h. p. Console Gen. Electric air conditioner. E. M. Brady Co., 3064 Cheltenham-pl. Sou 6303.

LARGE ventilating fan, suitable large house, store, or factory. Bargain. Mov-University 9595.

FOR SALE – Air conditioner, Frigidaire, floor model. Just overhauled by factory 110 volts. Normal 7600.

LATEST 5, 7½, 10, 15 ton air cond. units for quick deliv. By mfgr's. agent. Fact'y pr. Address P X 170, Tribune.

MISCELLANEOUS
For Sale

$300,000,000.00
WORTH OF
NEW
AUTOMOTIVE
PARTS!

Available NOW for immediate delivery to

DISTRIBUTORS
DEALERS
SERVICE GARAGES
FLEET OPERATORS

READ THIS CAREFULLY!

It tells you what we have to sell, method under which we sell, and how you can qualify for buying.

PARTS FOR ALL CARS

We have parts for practically every make and type standard car and truck manufactured in the U. S. since and including 1939. Every part from a cotter pin to an engine. Blocks, transmissions, axles, differentials, spark plugs, etc. If it is a part of an automobile or truck we have it for sale.

NEW SALES METHOD

Effective September 10, 1945, all new automotive parts are sold on a standard price list basis instead of on a bid basis.

TERMS

No deposit required. All sales handled on a 30 day payment basis.

WE PAY SHIPPING COSTS

Full freight allowed everywhere in the U. S.

MINIMUM ORDER

To limit handling costs, the minimum order for parts we can accept is $500.00 NET [after your discount is deducted]. It is anticipated that small dealers who cannot use the minimum quantity of parts will be serviced by their distributors.

HOW TO QUALIFY

We are now sending to our entire list of distributors, dealers, service garages, fleet operators a complete broadside together with a qualification blank. If you do not receive this notice within a few days, write your regional office. Trade discounts apply at all levels.

WRITE

Do NOT CALL or PHONE your local surplus property regional office. Our staff workers can handle applications quicker and more efficiently by mail than any other method. PLEASE CO-OPERATE.

If your business is in Illinois, Michigan, North Dakota, South Dakota, Minnesota or Wisconsin, write Office of Surplus Property, Department of Commerce, Automotive Division, 209 S. La Salle-st., Chicago 4, Illinois.

If your business is in Indiana, Kentucky, Ohio, or West Virginia, write Office of Surplus Property, Department of Commerce, Automotive Division, 704 Race-st., Cincinnati 2, Ohio.

If your business is in Alabama, Florida, Georgia, Mississippi, North Carolina, South Carolina or Tennessee, write Office of Surplus Property, Department of Commerce, Automotive Division, 105 Pryor-st., N. E. Atlanta 3, Georgia.

If your business is in Louisiana, Texas, Arkansas or Oklahoma, write Office of Surplus Property, Department of Commerce, Automotive Division, P. O. Box 1407, Fort Worth 1, Texas.

If your business is in Iowa, Kansas, Missouri, or Nebraska, write Office of Surplus Property, Department of Commerce, Automotive Division, 2605 Walnut-st., Kansas City 8, Missouri.

This is a nationwide sale. If you are not located in above states contact your regional office or consult your State Automobile Dealers' Association.

OFFICE OF SURPLUS PROPERTY
DEPARTMENT OF COMMERCE
AUTOMOTIVE DIVISION

U. S. SURPLUS
OPEN SUNDAY, 12 TO 6

D. D. T. DUSTING POWDER
Per pound, 35c. [SPEC., 3 LBS. FOR $1.]

SOAP CHIP SPECIAL
ALL FOR $1.00

4 LBS. REAL SOAP CHIPS WITH WATERPRF. SHOPPING BAG MADE OF GOVT. NYLON.

5% D. D. T.
LIQUID SPRAY, 89c QT.
Special offer $1 postpaid. No C. O. D.

INNERSPRING MATTRESSES..$18.75
[Twin bed size]
ROLLAWAY FOLDING BEDS...$14.95
CANVAS FOLDING COTS......$ 2.75
COTTON MATTRESSES.........3.75
DOUBLE DECK BUNKS........11.75
WOOL BLANKETS.............3.15
PRESERVING KETTLES........7.95
COTTON RUGS, 22x48........1.75
DISH CLOTHS...............09½c
PICKET FENCE, 7 ft. sect...1.95
[Varnished, bolted]
G. I. STEEL LOCKERS.......7.50
[24x24x12 with hasp for lock]
WOOD BUSHEL CONTAINERS.....49
[For dry storage]
WOOD CHEESE FORMS..........49
MOP STICK AND HEAD.........79
WASH BOILERS.

GUN WIPES—PKG. 8½c

ABSORBENT CELLULOUS TISSUES SUIT. BEAUTICIANS, HOSPITALS, AND HOME USE.

THOUSANDS OF OTHER ITEMS
Surplus Trading Co.
735 W. RANDOLPH. AND. 4537.

BENDIX AUTOMATIC WASHER

See new Bendix automatic washer in operation. Orders accepted today. Automatic 3 speed electric food mixers and juicer, electric hair dryers, electric table broilers, pressure cooker, 3 heat 1 and 2 burner hot plates, Cory electric coffee makers, electric roaster, small apartment washers.

SUN LAMP HEADQUARTERS—Sperti, Hanovia, G. E., Sunkraft, Westinghouse. Electric heater room warmer with circulating fan, radiator type, electric heater, Fedders stove steam unit with blower, bed lamps, G. E. dehydrater, Prism binoculars, 8 power with case, rubber flashlights and lanterns.

BATTERIES FOR ALL PORTABLES. Radio tubes for all types radios and phonographs. Also quantity 1L4, 1T4, 1LH4, 1LN5, 6SK7, 6SQ7, 7A7, 7B5, 7B6, 7B7 radio tubes. Portable phonograph, small push-button table radio, chairside radio, FM set, electric Martin guitar with portable amplifier.

Come in and make selection of electric appliances for Christmas. Irons, toasters, roasters, mixers, waffle bakers, clocks, broilers, radios, etc. OPEN SUNDAY 11-5.

Electric Appliance Mart
1547 E. 53D-ST. PLAZA 2700.

SPECIAL
MONARCH ORANGE JUICE
12-46 oz. cans..................$3.75
24-18 oz. cans..................$3.25

WHITE OUTSIDE PAINT
$1.19 per gallon.

DISH OR WASH CLOTHS
Heavy solid weave............95c doz.
White duck 40" width, No. 10.50c yd.
Combination Uarco sales register, cash drawer, and filing cabinet, 1 complete unit $35

Open Sunday and everyday. From 12 noon to 10 p. m.
Railroad Salvage Strs., 1629-31 Madison

25,000 LBS.
CLEAR
LUMERITH
ROLLS 18⅞"—22" WIDE. GAUGE 100.

50,000 LBS.
ALUMINUM FOIL
.001 Thickness, Rolls,18¼"—23" wide. HEAT SEALING ONE SIDE.

BEST OFFER
ADDRESS P L 162, TRIBUNE.

Nationally Known
92% Pure White
SOAP CHIPS
100 LB. BAGS—$18.50

SUPERIOR PAINT STORES
2000 MILWAUKEE.
2256 LINCOLN.
3316 W. 26TH-ST.
Phone Hum. 0650.

Fluorescent Fixtures
NO PRIORITIES REQUIRED.
All Models—AC-DC—All Sizes
We Estimate! We Install!
20% to 50% SAVINGS.
Steel Industrial and Commercial Units.
FACTORIES—STORES—OFFICES.
Paramount Fluorescent Co.
412 N. CLARK-ST., DEL. 3978-4647.

DDT

NOW AVAILABLE AT MONTGOMERY WARD. Murders those pesty insects by contact. Noninjurious to humans or animals; in powder or liquid form. [Powder form]—3 oz., 59c; 5 9-10 oz., 99c; 1 lb., 10 oz., $3.69. [Liquid form]—8 oz., 69c; 16 oz., $1.06; 32 oz., $1.68. MONTG'MERY WARD RETAIL STORE, Agricultural Dept., 619 W. Chicago-av. Phone Del. 6000, ext. 124.

800 ELECTRIC tie pressers, with 5 ft. cord. Individually boxed.
300 gross tooth powder [adv. brand]
300 gross 2 oz. Cologne [ethyl alcohol]
200 doz. 8 oz. Cologne [Ethyl alco.]
100 doz. 4 oz. Cologne [Ethyl alcohol]
150 gross 1 dram perf., [pop. odors]
300 doz. Pinaud lipsticks.
500 only 6½ in. Lucite cigarette boxes.
25 doz. military comb, brush sets.
300 gross combs, assorted.
S. & G. SALES, 606 W. Randolph.

29 INDIVIDUAL bin type metal inspection tables with attached swivel seat. Size 30x30x33 inches high; 3½ sq. ft. inspection area, 2 cu. ft. bin capacity, welded angle iron construction. Can be seen on premises. Dryden Rubber Co., 1014 S. Kildare

POWER MOWER. 18" blade, Briggs & Stratton gas engine mower, nearly new; $125. Mr. Schwarz, Lawn. 0490.

MISCELLANEOUS
For Sale

WAR AND SURPLUS
MERCHANDISE
New—Used—Reclaimed
A Visit to Our Store Will Convince You

5 gal. Blitz cans.....................89c
U. S. govt. life preservers..........98c
Dual life belts.....................$1.49
Canteens and mess kits..........each 69c
Bolo knives.........................$4.95
Telescope gun sights................$9.95
Knapsacks............................98c
Commando helmets.....................98c
WEB gun belts........................98c
Revolver holsters...................$1.39
Rainsuits...........................$6.95
Military pocket watch compass.......$3.35
Air Mattresses made from 3 navy invasion life belts. Fits any cot or sleeping bag.........................$10.95

TARPAULINS

Guaranteed 100% waterproof, made from genuine Balloon cloth; strong, durable, lightweight; ideal for boats, trucks, trailers, farms. Better than canvas in wear and service, with grommets; 9x9 ft., $6.75; 8x10 ft., $6.67; 12x15 ft., $15; 15x20 ft., $25.

ARMY TENTS
16x16 Pyramids, $35
Excellent Condition

LENS AND PRISMS
Assort. of 27 lens, prisms. Now $7.95.

SPORTING GOODS
Leather Jackets..........$6.95 and up
Hunting Knives..................$3.95
Aviation Goggles................$5.95
Hunting Coats...........$3.95 and up
Hunting Caps......................98c
Volley and Basketballs...$4.95 and up
Shoulder Pads...................$3.95
Rubber Diving Suits............$19.95
All kinds of fishing tackle. Split Bamboo to make your own rod.

Wholesale and Retail
WRITE FOR FREE CATALOGUE.
Chicago Salvage Stock Store
509 S. STATE-ST.

Corrugated Cartons

The following is a partial list of containers available FOR IMMEDIATE DELIVERY.

QUANTITY.	SIZE.	TEST.
5,990	7 x 6 x 9	200
9,993	8 x 6 x 9	200
9,541	9¼x 4¾x 9	200
5,993	9¼x 3¾x 9	200
10,110	9¼x 5¼x 9	200
9,965	9¼x 6 x 9	200
4,000	12 x 8 x 7	200
1,500	12 x10 x 8	200
1,187	12¼x12¼x 5	200
2,000	12 x10 x10	200
4,320	13½x11¾x 8¾	200
400	14 x 9½x 2¾	200
420	16½x10 x12	200
1,800	17¼x12¾x 7¾	200
810	17¼x 9½x 8½	200
3,800	18 x12 x 5	200
1,920	18¾x13½x 5½	200
323	19 x14½x 6	200
3,650	20¾x17¼x 5¾	200
4,520	20 x14 x 7	200
2,000	20 x15¼x13½	200
2,000	20 x17½x15½	200
4,000	22 x14 x18	200
2,000	21½x21¼x25½	275
2,500	22 x22 x18	200
3,000	22 x22 x23	200
4,540	23 x12¾x 8	200
1,220	27½x 9¾x 7¼	200
1,440	27¾x14¾x 9½	200
2,000	29¼x15½x20	200
2,200	29½x15½x22	200
1,880	29½x15½x23	200
1,120	30¼x 9¼x 7	200
2,245	32 x19 x 9½	200
1,500	32 x 8 x 6	200
2,000	34 x15¼x13	200
500	34 x15½x17	200
1,500	35 x17¼x18	200
2,000	36¼x18 x19½	200
2,000	40 x15¼x13	200
1,750	56 x18 x12	200

PHONE YOUR REQUIREMENTS. MIN. ORDER—100 OF ANY SIZE. Hundreds of additional sizes available.

STARR PRODUCTS
500 S. WELLS-ST., CHICAGO, ILL.
FOUR PHONES
HAR. 8632—3529—4265—2154

FIRE BUCKETS
NAVY SURPLUS
each 69c

ATTENTION
CHURCHES, SCHOOLS, STORES, FACTORIES, FILLING STATIONS, WAREHOUSES, LUMBER YARDS, GARAGES, HOTELS, TAVERNS, ENTERTAINMENT SPOTS, SUMMER COTTAGERS, BOAT, OPERATORS, HOME OWNERS, STABLES, KENNELS.

Built to Navy Specifications
Heavy Galvanized Iron
Strong Steel Handles
Round Bottoms
Painted battleship gray with word FIRE stenciled in white.

HOUSEWARES, BASEMENT, SOUTH STATE. If you can't come in, write or telephone Personal Shopping Service, State 1000 from Chicago; Enterprise 4242, our toll-free number, from most suburban towns. Sorry, we cannot deliver orders under $2 outside our Free delivery zone.

MARSHALL FIELD & COMPANY BASEMENT

MON. STORE HOURS, 9:45-5:45. T-13.

YOU NAME IT. WE HAVE IT! 4-4½" XII Bolts and nuts; 5,300 lbs. of candy for stockfeed; 22,200 lbs. of chlorinated lime; 17,200 burlap bags; 100 55-gal. steel drums; 3,800 lbs. nylon clippings; 3,200 lbs. cotton clippings; 847 pr. of felt innersoles; 8,000 prophylactic kits; Mimeograph Duplicators, Lettergraph, Tempograph, Signograph, and Speed-o-graph machines; 917 pr. of Bedstead shoes; 2,000 badges; 2,840 ft. sash cord; 160 ac. farm, modern buildings, in Beaverville, Ill.; rubber tire wheelbarrows; tarpaulins; auto trailers; push carts; drill dresses; lathes; gears; winches; Bendix brake testing machine; 500 navy bunk beds; blankets; pillows; 5,000 uph. needles; 1,000 weather head fittings; 500 air, water, and steam hose connectors, ¼" to 6"; water pumps; 30,000 pipe fittings, valves, traps, and etc.; stock and dies; 25,000 shovels, picks, sledges, mattocks, crowbars, tampers, rakes, forks, and etc.; 500 canvas pails; 5 portable buildings; garage doors; windows; roofing and brick siding; nails, staples, and etc.; electric supplies; switch boxes; 9,000 ft. No. 12-3 conductor extension cord; 1,100 Pyle receptacles and plugs; electric saw; show cases; wall cases; cash registers. Also furniture and fixtures of all kinds. Advance Storage, 5210-30 S. Wabash.

D. D. T.
NOW AVAILABLE
FOR HOME USE
ACTIVE INGREDIENTS 100%
Liquid Insect Spray
A Knox Chemical Co. Product
MoneyBackGuarantee
POLIO'S ENEMY

Roaches, Bed Bugs, Mosquitoes, Flies, Etc. Spraying Barns, Chicken Houses, Etc.
$1.00 PT
$1.85 QT.
$5.00 GAL.
IMMEDIATE DELIVERY. NO C. O. D.

TRADING POST
2 stores open Sunday.
1354 South Halsted.
1236 Milwaukee-av., Chicago 22, Ill.

WOOD PRODUCTS

We offer 125 carloads of wood shooks, ¾ surfaced, 2 sides, 30"-36"-40"-46" long. Clear or No. 2 grade White Pine, stained on surface only. Can be sanded off. Ideal for molding. We will be glad to get molding made to order from this since our 3 molding plants cannot supply ½ enough volume. We have 1 car, 1" sanded gum broom handles, 42" long on hand. Other sizes to specifications. 3 cars all clear Pon. Pine, 8¼" lg.x2¾"x1 1-16". Sell cheap to move it. Dowels—wheels—turnings to order. Chicago Wood & Plastic Prods. 4444 Irving Park-rd., Mulberry 3600.

JUST RECEIVED
NEW PURE NYLON
PAINT BRUSHES
Made for U. S. Navy. While they last.
4 inch, only $5.75.
3½ inch, only $4.75.

SUPERIOR PAINT STORES
2000 MILWAUKEE-AV.
3316 W. 26TH-ST.
Phone ARM. 1440.

60 FT. conveyor, complete with masonite tables; 2 12½ gal. electric heating tanks; 60 gal. electric heating tank; 3 steel hand trucks; Duplicopy duplicator; 2 E-Z heat sealers; 12 gummed-tape dispensers; 6 Filmonize tape dispensers; 3 in. paper cutters; electric roaster; ¾ in. Diagraph Bradley stencil machine; 3 hand saws; 60 Pollard steel stools; 1 postal scale; 2 24 in. Corrosiex cutters; 36 in. Corrosiex cutter; desk and chair. A. H. Bromann Co., 3910 W. 26th-st.

GOVERNMENT termination inventory—30,718¼ yards, 48 in., No. 10 greige cotton duck, for ceiling price. 3,008¼ yards, 46 in., No. 10 vat OD No. 7 water repellent and mildew resistant. 6,804¼ yards, 46 in., No. 10 vat OD No. 7, 265 lbs. Cibanone khaki, 2 GN 2 R double paste. 437 lbs. Cibanone olive, paste. Available for inspection 10 a. m.-4 p. m. until Sept. 17. Schlake Dye Works, Inc., 4208 W Grand.

LIGHTER WHEELS
A LIGHTER IS ONLY AS GOOD AS ITS WHEEL. USE THE BEST.
MAIL INQUIRIES TO
WELCO WHEEL CO.
2263 N. Kedzie

AMER. Flyer wide gage elec. train—Std. type engine, 7 cars, track, sta., transf., 3 tables; $60. 7530 S. Calumet.

[Continued on following page]

—MISCELLANEOUS—
For Sale

EVERGREENS.

FOR IMMEDIATE SALE

NEW FROZEN FOOD CHESTS

CORRUGATED CARTONS

Floor Maintenance Service Co.

CELLOPHANE BAGS

HOT DRINK CUPS

STAINLESS STEEL

ROUND STEEL CANS

STAINLESS STEEL
BELOW MARKET

CENTRAL 0300

TOY BALLOONS

CORRUGATED CARTONS

WAR SURPLUS LUMBER, ETC.

SISTER-HOOKS

CIGARS

D. D. T. CANS

CORRUGATED CARTONS

WIRE

MAKE AN OFFER

FANS—FANS

SKIDS

WE OFFER SUBJECT TO PRIOR SALE

TROPICAL FISH

VAN OAK, 2300 W. VAN BUREN

SPECIAL OFFER!

RHINESTONES
WANTED—FOR CASH

RHINESTONES

STEAM DISTILLED PINE OIL

STEEL WANTED

—BEVERAGES—

SOLOMON'S
For the Best Liquor Prices in Town

Solomon Drugs, Inc.
1121-23 N. State St.
DELAWARE 5111

INDEX

To place a Want Ad, Telephone SUPerior 0100
Ask for a Want Ad-Viser

	Page	Col.
Air Conditioning	1	7
Apartments—See To Rent		
Arts and Antiques	1	7
Auction Sales	13	3
Automobiles—		
Automobiles for Sale	11	1
Auto Repairing, Equip.	11	6
Auto & House Trailers	11	8
Autos to Rent	11	4
Loans	11	9
Trucks, Trail's, Tractors	11	7
Wanted	11	5
Aviation	11	4
Beverages	2	3
Barter and Exchange	2	3
Board and Lodging [See to Rent—Rms., Rm. & B'rd	3	1
Boats, Yachts, Etc.	11	8
Books	Part 6 and 3	9
Building Materials	12	6
Heating, Plumb'g Equip.	12	6
Business Opportunities	10	1
Business Service	10	5
Distributors	10	6
Manufacturing	10	6
Partnerships & Inv'm'ts	10	8
Wanted	10	8
Business Personals	9	9
Business Directory	10	9
Cameras, Optical Goods	9	9
Cemeteries—News Section		
Clothing, Furs, Etc.	14	9
Collections	10	9
Dancing Schools	12	3
Death Notices—News Section		
Dogs, Pets and Equip.	3	8
Miscel.	3	9
Dress'g, Millinery Schls.	13	3
Employment Agencies—		
Men	13	1
Women	13	1
Employment Service—		
Men	13	1
Women	13	2
Financial	11	6
Help Wanted—Men	13, 14	
Help Wanted—Women	14	
and	Part 1, 18	1
Horses, Harness, Wagons.	9	9
Hotels & Apartment Hotels	3	1
Home Furnish.; Furniture	2	6
Home Furnishings Wanted	2	5
Household Appliances	2	4
Hunt'g Land & Privileges	11	6
Instruction	1	6
Jewelry, Diam., Old Gold	1	1
Loans—Personal, Business	9	7
Lost and Found	12	6
Machinery & Equipment	12	1
Wanted	12	3
Miscellaneous—		
For Sale	1, 2	
Wanted	2	3
Monuments, Mausoleums—[See News Section]		
Mortgages [See Real Estate Loans]	9	7
Motorcycles and Bicycles	11	4
Moving and Storage	13	3
Musical and Dramatic	12	5
Musical Instruments	12	4
Office Furniture & Devices	14	8
Painting and Decorating [See Business Directory]	10	9
Parcel Post and Express	2	9
Patents, Patent Attorneys	11	7
Personal	14	8
Pianos, Organs	12	4
Poultry, Chicks & Equip.	9	6
Printing Mach'y; Supplies	12	5
Radios, Supplies, Service	2	9
Real Estate—		
Apartment Buildings	4, 5	
Business Property	5	1
Houses	5, 6	
Houses Built to Order	6	3
Farm Lands	9	1
For Exchange	9	7
Industrial Properties	3	6
Loans, Mortgages	9	7
Miscellaneous	8	6
Resort Properties	8, 9	
South. Prop.; Resorts	8	6
Suburban	6, 7, 8	
Vacant	6	3
Wanted	9	6
Sewing Machines [See Household Appliances]	2	4
Situations Wanted	12	7
Sporting Goods	3	9
Stamps and Coins	14	8
Store and Bar Fixtures	10	9
To Rent—		
Apartments	3	2
Apts. to Exchange	3	2
Apts., Rooms to Share	3	1
Farms	3	1
Furnished Apartments	3	2
Housekeeping Rooms	3	1
Houses [City and Sub.]	3	1
Industrial Properties [See Real Estate]	3	6
Miscellaneous	3	1
Resort Properties	3	1
Rooms—Room and Board	3	1
Stores, Offices, Shops	3	6
Travel	14	9
Trade Schools—Men	13	2
Trade Schools—Women	13	2
Typewriters and Supplies [See Office Furniture and Devices]	14	8
Undertakers	News Section	
Wanted—To Rent—		
Apartments	3	3
Farms	3	6
Houses	3	5
Industrial Properties [See Real Estate]	3	7
Miscellaneous	3	5
Rooms	3	5
Resorts	3	5
Stores, Offices, Shops	3	5

To Place a Want Ad

Telephone SUPerior 0100
Daily-Sunday until 5:30 p. m.
(Friday until 7 p. m.)

If you have a telephone in your own name your ad will be charged to you.

Or call in person at:

Tribune Tower
Daily until 9:30 p. m.
Sunday until 5:00 p. m.

or

1 So. Dearborn St.
Daily until 6 p. m.
Friday until 7 p. m.
(Closed Sundays)

Box Number Ads

Reply by phone as well as by letter may be made to any Tribune Want Ad with a box number as an address. Call SUPerior 0100, Local 257. Your name, address, and phone number will be placed at once in the box of the advertiser.

Ad Writing Assistance

The Tribune maintains an expert ad writing department to help you word your Want Ad to secure the best results. There is no charge for this service.

$100.00 Reward

will be paid by the Tribune for information leading to the arrest and conviction of any one obtaining money fraudulently thru Want Ads published in its columns.

—HOUSEHOLD APPLIANCES—

BABY WASHER—LIKE NEW.
PHONE KEYSTONE 0506.

NAXON baby washer—Like new; $40. Prospect 2796.

CABINET SINK $75
ALL METAL CABINETS.
PRE-WAR PORCELAIN SINK.
5400 W. CHICAGO-AV. COL. 9000.

ELEC. iron, sewing machs., 9x12 rugs, carpets, furniture. 4000 Cottage Grove.

FREEZER cabinets and walk-ins—New; immediate delivery. Also made to order. KILDARE 0224.

—HOUSEHOLD APPLIANCES—

BENDIX AND THOR WASHERS
NOW ON DISPLAY.
CENTRAL WAREHOUSE OUTLET.
1245 S. STATE-ST.
Op. Mon., Thurs., Sat. to 9; Sun. to 5

WASHING machine—Automatic ABC; also Conlon auto. ironer; both in ex. cond.; will sell separately. YARds 3386.

UNDERSINK apt. washer, $45; sink, 48-in l. h. cor. $10. 4-hole cook. top kit. coal stve $10. Gar htr. $5. Dea. 3852.

WASHING machine—Good condition; in-

SINGER TREADLE MACHINES

GAS HEATING STOVES

—HOME FURNISHINGS WANTED—

BRIARGATE 2200
Furniture, Refrigerators, Stoves, Pianos, Bric-a-Brac. Assured Genteel, Courteous Treatment

ORIENTAL RUGS BOUGHT

NORMAL 4694

CALL LAKEVIEW 1683

HOME FURNISHINGS & FURNITURE

GOOD HOUSEKEEPING SHOPS
1551 W. CHICAGO-AV.
BUILDING SOLD!
FORCED TO VACATE
PRICES SLASHED!

WAREHOUSE SALE
BUY AND SAVE AT
NELSON BROS.

NELSON BROS. OUTLETS

AUCTION
FURNITURE—FURNISHINGS
4331 Drexel-blvd.

7839 S. HALSTED

HOME FURNISHINGS & FURNITURE

NOW OPEN TO THE PUBLIC
CENTRAL WAREHOUSE OUTLET
1245 S. STATE-ST.

WALLEN FINE FURNITURE CO.
3300 N. Clark-st.

Private Sale Sun. 1-5

MICHEL KAY ART GALLERIES
5550-52 Broadway

ROCHELLE'S, INC.

HOME FURNISHINGS & FURNITURE

JOHNSON FURN. CO.
SAVINGS UP TO 60%
CHICAGO'S LARGEST SAMPLE FURNITURE DEALER

Open Sun. Till 5 P. M.

203 E. OHIO-ST.

4750 WASHINGTON

STORE OUTLET

SAVE SAVE

1232 S. HALSTED

145 W. 63D-ST.

TO BE SOLD AT ONCE

STORAGE RELEASE

MOVING TO CALIFORNIA

HOME FURNISHINGS & FURNITURE

Terminal Furniture Warehouse Outlet

W. JACKSON-BLVD.

USED RUG MART
20% DISCOUNT SALE
2,000 New and Used PRE-WAR RUGS

LEE RUGS
1408-10 S. Michigan

3 ROOMS DE LUXE FURNITURE, $177

2874 MILWAUKEE

RUG CLEARANCE

OUT OF STORAGE

Hollywood Mod. Furn.

RADIOS, SUPPLIES, AND SERVICE

MERCURY RADIO
254 W. 26th-st. Victory 7311

—PARCEL POST AND EXPRESS—

—ROOMS—ROOM AND BOARD—

South Side

DREXEL, 4716—Nicely furn. sleeping rm.; priv. bath; good trans. Gent. pref.

HYDE PARK BLVD.—Desirable room, 2 girls employed. All transp. Bou. 2635.

INGLESIDE, 6352—Clean, quiet sleep. rm. and adj. bath; all trans.; man only.

KENWOOD—6339, 2d apt., outside rm., adj. bath. Man. Eves., Sun. Best trans.

KIMBARK, 6630—3d fl.; single and dbl. slpg. rms.; priv. home. Mid. 0118.

LUELLA, 7626—1 or 2 employed ladies; large front room; refs. Bayport 3664.

PAXTON, 7537—Lg. rm., suitable 1 or 2; nr. lake; ex. trans. Bay. 2508.

RACINE—Rm.—priv. home; kit. privil.; lady pref.; refs.; gd. tr. Abe. 1544.

UNION-AV., 7120—Bd.; pvt. home; good trans.; gentleman; restricted. Abe. 6264.

UNIVERSITY at 55th—Attr. r.; bus. woman. Reas. Sept. 23. Address R 108, Tribune.

WOODLAWN, 4535—Attrac., clean slpg. rooms; good transportation; $3 per wk.

WIDOW wishes to rent rm. or share apt. to refined lady desiring pleasant, clean home. Plaza 6422.

SLEEPING room—Private home. Call Bayport 0346.

GENTLEMAN—Perm.; on Midway, U. of C.; I. C.; restricted. Ph. Dor. 3101.

WILL room mother, board and care for child. Carlat. Midway 5695.

GIRL—Woman; white, exch. own rm., bd., for eves. with children. Dor. 3749.

Southwest Side

SLEEPING room for rent. 2953 West 59th-st.

North Side

ARGYLE, 2226—2d floor; pleasant room, adj. bath; priv. family. Sun. 2013.

BANKS, E., 45—[1325 N.]. Attractive room, adj. bath; $7 week.

CLARK, 673 N.—Redecorating and refurnishing; 50 vacated slpg. rms., kitnts., in several bldgs. Delaware 1370.

GLENWOOD-AV.—5315 N. Single slpg. rm., exc. transp. Man pref. Sun. 4453.

CULLOM, 932—[4300 N.]. Nr. Broadway. Nice slpg. rm. R. W. for 1 person.

HIGHLAND-av., near Devon—2 rm. suite; good trans. Sheldrake 5307.

KENMORE, 4880—1 room, nicely furnished. Good trans. 1st apt.

OAK, E., 30—APT. 2; attractive, large, single room; references required.

1044 WAVELAND—Large, light room; woman preferred; opposite Cubs park.

WILSON—1248 lge. lt. rm. for employed person; in sm. fam.; all trans.

HOTEL room—Priv. bath and dressing rm. plus nominal sal. in return for part time service; exp. not nec.; ideal for elderly man or woman. Ph. manager, Edgecomb Hotel. Buc. 0206.

2 BEAU. furn. rms.—Blk. Clark, Lincoln park; all trans.; 20 min. loop; ideal for exec., prof. person. Lak. 7008.

ROOM—5100 N.; reasonable; board optional; Kosher cooking; respectable family; prefer woman. Sunnyside 9529.

PLEASANT frt. room—Nice res. dist.; exc. trans.; gent only; restr. Rog. 2284.

ROOM—Adj. bath; bus. man pref.; $10. ARDMORE 5885.

LARGE, pleasant front room for lady employed. Bittersweet 5799, after 6.

MAN—Single room; priv. bath in attr. apt.; all tran.; excel. food. Div. 0377.

ATTRACTIVE rm.—Priv. home; good meals; lady employed; all tr. Brf. 6979.

PLEASANT room, private home—Business girl. Sun. or eves., Sheldrake 5325.

SINGLE front room—Private family. $5.00. Call Delaware 8026.

Northwest Side

HOYNE, 1346, N.—Nicely furn., newly decor.; exc. trans.; pref. men.; refs.

KEDZIE, N., 3634—Nicely furn. single rm.; exc. trans.; refined man; $6 wk.

LOGAN-BLVD.—Lg. rm. with dble. bed; use of piano; 30 min. to loop; reference. Address R 336, Tribune.

SAWYER, 2634 N.—Nice room for empl. lady; good trans. Spa. 1813.

FURN. RM., KIT. PRIV. TO RELIABLE CPL. INDEPENDENCE 9057.

DES. rm.—Priv. lav., for gentleman, in quiet resid. Keystone 7167.

West Side

ADAMS—3321 W., sleeping rooms, man or couple, nicely furn.; conv. to trans. Madison and Kedzie district.

GLADYS W. 4807—Lovely rm. to lady or couple. Refs. Apply between 1-7.

BEAUTIFULLY furn. bedrm.—To young lady; twin beds; to share with same; must work days; good refs.; not under 25 yrs.; nr. lake and Central L; kit. priv. Call before 10 a. m. or after 7 p. m. Columbus 7450.

LARGE, airy sleeping rm.—Suitable for 2 girls or couple employed; good transportation. Call Van 9776.

ROOM, board in exchange for part time chores. 19 S. Wolcott.

Suburban

EXCELLENTLY furn. sitting room, bedroom, bath, in nice home; ground floor; priv. ent.; 2 blks. N. W. sta.; 1 or 2 gentlemen pref. Park Ridge 223-W.

Miscellaneous

UNITED Charities needs living arrangement in private family for mother and child; room and board for both; day care for child; ref. Phone Mrs. Melik, WAB. 6980.

WATCH THIS SPACE FOR FUTURE ROOM VACANCIES. Visit your neighborhood Y. M. C. A. THE Y. M. C. A. OF CHICAGO.

WILL care for subnormal children—In grad. nurse's country home. Atl. 6752.

MOTHER will rm. parent and give exc. care to your child over 3. Dor. 6878.

TO RENT—HOUSEKEEPING ROOMS

South Side

HARPER, 6047—2 lrg. light rms.; refrig.; 1 rm., $4.50; frt. slpg. rm., $3.50.

KIMBARK, 6051—1 rm. kitn.; gas, elec.; refrig.; I. C., "L" surface; $22 mo.

KIMBARK 6434—3 rm. kit.; 2 bedrms.; pri. bath, refrig., gd. trans. $12 wk.

LAKE PARK-AV., 3910—1-2-3 rms.; also sleeping rms.; restricted; good transp.

2 ROOMS—1 suitable for couple; kitchen privileges; refs.; private home; surface, R.R. trans. Commodore 1734.

BEAUT. room, 1st fl., kitchen privel. Desirable young lady. Tri. 2769.

North Side

EASTWOOD, 918—3 lge. rms., front, suit. 3 adults; sh. bath; also slp. rm.

KENMORE, 4032—2 rms.; refr.; 1 rm. kit.; linens furnished; gd. trans. 4

LINCOLN PK. WEST, 1923—Clean, cozy kitchenette; $5; 1 person.

WELLS, N., 1357—1 rm. kitch.; well furn.; clean; gd. tr. Adults. Whi. 4939.

LARGE FRONT 1½ rm. apt., light housekeeping; refrigeration; private bath; excellent trans. Nicely furnished, for 1 or 2 bus. girls. $55 mo. Whi. 8227.

Northwest Side

West Side

ADAMS, 1434—Hskpg. rms., $3-$6, cln., quiet, sober adults. Haymarket 8612.

WALNUT, 3207 W.—Mod. furn.; 2 lge. rms.; priv. bath.; gd. trans.; adults.

2 LGE., lite rms.—Elec. refrig.; ht. and cold wat.; rest.; out of town people welcome. 3509 Lexington. Nev. 4294.

APARTMENTS, ROOMS TO SHARE

ATTENTION. Business executive desires 2 refined women to share her luxurious 4 room studio apt., near north, $60 per mo. each. Address R 381, Tribune.

ELDERLY widow will share her kitchenette apt. in Berwyn and expenses with same; object companionship. Address P N 140, Tribune.

SEEKING OR OFFERING? THE ORIGINAL CHICAGO ROOM REGISTRY. 6 N. MICHIGAN. DEA. 2713.

YNG man will share with same—Apt. N. W. side; neatness, responsibility requisite. Address R 248, Tribune.

LADY share with same—3 rm. apt.; twin beds; Fargo nr. lake; bldg. restricted. Address P N 442, Tribune.

CATHOLIC ROOM REGISTRY. Open to both men, women, and couples. 8 S. Dearborn. Dearborn 7545.

2 SISTERS will share their de luxe E. Chestnut-st. apt. with same or couple employed; Oct. 1; refs. Del. 4985.

BUS. GIRL 25-35, to share her 3½ rm. apt. with same. Twin beds; near lake, good trans. Restricted. Buck. 5016.

2737 KIMBALL—Will share my 4 rm. apt.; 1 or 2 young girls. Arm. 5484.

COUPLE to share home with widow. Call after 6 p. m. Blue Island 4121.

BUS. woman wants share your apt. with same; north. Address K 190, Tribune.

YNG. lady, empld., shr. her 3½ rms. same; Nr. N. Lin. 7330, Apt. 404.

WILL share my apt. with empl. mother—Will care for infant days. Bay. 0656.

WANTED—Employed woman to share 3½ rm. apt. with same; gd. trs. Col. 1554.

ELDERLY lady will share 5 rm. apt. with empl. cpl.; refs. Berwyn 2359M.

LADY will shr. 8 rm. house with adults, couple. Ph. Sheldrake 5308.

MOTHER wants bus. girl to sh. lovely home—Kit. privl.; $40. Fair. 3079.

YOUNG lady to sh. attr. 2½ rm. apt. with same. Buckingham 4578.

BUSINESS girl wants to share 3 rm. apt. with same. Call Tri. 2989, Mon. p. m.

CONGENIAL girl share with same, 1½ rm. apt.; reas. Lon. 8155, Apt. 502.

REFINED girl, share hotel apt., same; I. C. Dre. 5028, Apt. 208.

BUS. woman wants real home with same; s. s.; trans. Address R 345, Tribune.

HOTELS AND APARTMENT HOTELS

WACKER HOTEL—Clark and Huron. Fireprf. bldg., 300 rooms; priv. baths; from $1.75 a day. An A. A. A. Hotel.

PLAZA HOTEL—Clark and North-avenue. Double rooms: $3.50 and $4.00 daily.

TO RENT—HOUSES

WILL rent to responsible adults only with best references; very modern 5 rm. furn. home; "tomorrow's house today" on 2½ acres; beaut. landscaped; on Medinah-rd. between Lake-st.-Irving Pk.; overlkg. Medinah Country club; ex. trans. Will sell. Shown by appt. only. Ros. 4326.

FURN. 8 rm. house—Chicago Heights; 40 min. to loop, I. C.; 4 bedrms., liv. rm., 15x30; firepl.; newly decor. thruout; 2 car gar.; reg. size pool table; oil burner; h. w. ht. Rent from Oct. 15 to May 1. Rent $125 mo. Call Chicago Heights 1920.

8155 S. California-av.

5 RMS., NEW BRICK HOME, STRICTLY MODERN. RENT WITH OPTION. OPEN 1 TO 6, SUNDAY ONLY.

SUBLEASE 9 rm., 2½ bath house. Furniture for sale. Rental $200; can be reduced to $100. Refs. required. North Side. Address P L 423, Tribune.

$20 MO.—Cottage on farmland; unfurnished; near schools, station; west suburb. Option to buy after sm. dn. pymt. ADDRESS P X 320, TRIBUNE.

BEAUTIFUL modern "home of tomorrow" in country paradise. Commute from N. W. sub. EXCHANGE for 4-5 rm. apt. in city. Mr. Milton. Cra. 0474.

5 RM. cottage—Completely furnished; furnace ht. 2767 Clybourn. Call Bittersweet 8964 for appointment.

6 RM. house in Kenilworth Gardens—Will exchange for 2 bedrm. apt. in Evanston. Wilmette 6380.

TO RENT—RESORT PROPERTIES

FOR RENT—Eagle Lake children's camp; 15 cottages, main bldg. on Eagle Lake. Write L. Bamford. Eagle River. Wis.

McHENRY—Kirk's Kottages, water front; $10-$15 wk up. Boats, bikes, baits, bthg.

TO RENT—FARMS

DAIRY farm—11 acres; S. Wisconsin; on shares or salary; real opportunity. State exper. Address P N 390, Tribune.

TO RENT—MISCELLANEOUS

GARAGE—4 car, for autos or trucks or adaptable for small business. $25 mo. with office $50 mo. See Mrs. Wilcox. 17 E. Grand.

NEW brick garage—12 ft. 6 in. doors; suitable 6 trucks or light mfg. Vogt Hotel. 1151 W. Adams. Hay. 9113.

—TO RENT—MISCELLANEOUS—

FOR Lease—Valuable business property in the downtown business district of Peoria, Illinois, 3 story brick building with parking lot; excellent location for a department store, auto accessory store, 5 and 10c store or any line of business. Write, see or call Abe H. Silberstein, 210 7th-st., Peoria, Ill.

GAR. SPACE—GENERAL REPAIR OR? Very busy. Rent or comm. basis. 2856 BROADWAY. LIN. 9383.

TO RENT—APARTMENTS—SOUTH

SOUTH SHORE CO-OPERATIVE APT. 5 beautiful rooms, 2 colored tile baths, large closets, enclosed rear porch; 3d floor; $5,500 cash required. Price includes gar. and other extra values. Purchase subject to board approval. 4 large rooms, tile bath, enclosed porch, large closets; 2d floor; $5,000 cash. Low monthly assessment. Gar. incl.

SWAN-LORISH

1959 E. 71st. [Cooper.] Fal. 6410.

LUXURIOUS 3D FL. APT.—Finest SO. SO. SHORE-DR.; OCCUP. OCT. SEVEN; beaut. spacious rms., carpeted, plus servants' qtrs.; sun parlor and solarium, canvas walls, 3 baths [2 tile]; side drive gar.; view of lake; rental $190. ADDRESS P N 476, TRIBUNE.

IMMEDIATE OCCUPANCY. 7 RMS., 3 BATHS; 5TH FLOOR. Co-op. apt., overlooking Jackson Pk.; nr. I. C. and Univ. of Chicago. Rental value $250 month, but only $142 on co-op. plan; restr. Hyde Park 2527, weekdays.

MODERN 4 rm. apt., table top stve., refr.; $37.50; will sell comp. furnishings, incl. wash. mach., mangle, vacuum, sewing machine, radio, venetian blinds. Aberdeen 4909.

6 RMS.—Steam heat; garage; south side; adults; no pets. Adress P L 134, Tribune.

7440 CHAMPLAIN—1st, rear; 4 clean rms., 2 bedrms.; stove heat. $25.

4 RM., htd., sh. bath with 2; nr. 111th and Michigan; $45; adults. Pul. 4826.

2 RMS. and bath—Wall bed; newly decorated; $37.50. 7106 Langley.

5 ROOMS, 2D FLOOR, $15.50 MONTH. 627 W. 25TH-ST.

TO RENT—APARTMENTS—S. W.

SUBLEASE 2 room apt. Furn. for sale. 6252 S. Spaulding, Apt. 301.

4 LARGE rms.—Stove htd.; utility rm. 7603 S. Odell. Summit 862W1.

3½ RMS.—With or without furn.; heat, elec. included. Prospect 0389.

TO RENT—APARTMENTS—NORTH

WE have a 5 room apt. and a 6 rm., 2 bath apt. for sale on co-op plan in a beautiful bldg. in W. Rogers Park on which we can give October possess. Also 4 and 5 rm. apts. available for spring occupancy. This bldg. features a beautiful swimming pool, handball courts, 65 ft. landscaped courts, cabinet kitchens, and tile baths. Restricted occupancy. For details call DECKER. Longbeach 2820.

4 RMS., encl. porch, stove heat; mod. 1st flr.; newly dec.; also gar.; adults. Sunday, 9 a. m. to 6 p. m. 2931 Belmont, 2d fl., rear entrance.

BACHELOR suite—Bath and refrigerator; fashionable location near North; walking distance; rental $80; restricted. ADDRESS P N 233, TRIBUNE.

6 RM. high class 1st fl. N. S. apt.—Dble. plbg.; exc. loc.; 3 way transp.; rent $77; Ven. blinds and 7 pce. mod. bedrm. set for sale. Longbeach 0624.

LIVING rm., dinette, kitchen and bath—Diversey-Hampton-ct.; will sell Swedish modern furn. complete; avail. Oct. 15. Div. 1293, after 1 p. m. Sunday.

BEAU. 8 rm.—Newly dec.; wht. wdwk.; ven. blds.; $42 mo.; mod. furn.; $1,500; imm. poss.; adults; no dogs; 2800 N., 900 W.; all trans. Lin. 7781, Mon.

FOR sale—Co-op; 4 lge. rms.; mo. assmt. $30; ½ blk. lake; off Lake Shore-dr. Cash pr. $6,000. Restricted. Cen. 1777.

PENTHOUSE—7 rms.; double plumbing; complete furnishings for sale. Call Lon. 1361 for appointment.

5 RM. flat—Reasonable rent; will sell furniture; uptown district. Longbeach 0870 or Sunnyside 7784 for appt.

4½ ROOM attractive apt.—2 bedrooms; leaving town; will also sell complete furnishings. Wellington 3939.

4 RM. bsmt. apt., 2 baths; ½ blk. Sheridan-rd.; adults only; $50 month. Address P L 395, Tribune.

LT. 2½ rms., stm. ht.; may sell some furn.; $200 value; best offer; prefer 2 ladies; no pets. Call Sun., Mon. Sun. 3752.

5 ROOM flat for sale or rent, furnished, complete. Delaware 5958 evenings.

5 RM. apt., steam ht.; very desirable. Apply 1st fl., 2615 N. Dayton.

$35—4 RMS.; adults; cor. bldg.; oil stove. 1945 Greenleaf-av. Rog. Pk. 6005.

2 RM. apt.—Bath, lg. pantry; htd., h. wat.; 3745 N. Lakewood. Gra. 5025.

5 LGE. ROOMS—Adults; restricted; near lake. Address N 559, Tribune.

TO RENT—APARTMENTS—N. W.

4 RM. dry bsmt. apt.—Front entr.; refg.; gas stove; shwr.; fine neighbhd.; adults; $35; restricted. Address P N 482, Tribune.

3 RM. modern basement—Heated; will sell furniture. Key. 2815 until 7 p. m.

MOD. 5 r. apt.—Enc. pch.; adults; no dogs. Call after Mon. 4140 Fletcher.

5 RM. English basement—$45; 2516 N. Kedzie. Some work inside. Spa. 7375.

4 ROOM apartment for young couple; stove heat; 2d flr. 2343 N. Major-av.

WILL sublease 4 rm. apt.—Furniture for sale; 6 months old. Ind. 2493.

3 RMS., bath—Stove heat; newly dec.; $30 per month; adults. 919 Milwaukee.

TO RENT—APARTMENTS—WEST

SUBLEASE, Oct. 1—4 rms., 3d floor; Austin; sell furnishings compl., $1,250. ADDRESS P N 405, TRIBUNE.

SUBLEASE 4 rm. apt.—Compl. furn.; avail.; immed. poss. 615 S. Kilpatrick, Apt. 2, before 7 p. m.

5 RM. furn. heat apt. for adults; no stove or refrig. 3511 Carroll-av.

3 AND 5 room mod. heated apts.; sublease; adults. Address P N 138, Tribune.

FREE—3 r. furn. apt.; exch. dec., plumb., carpentry; contract to qual. Hay. 4426.

1156 GRAND-AV.—5 rms., stv. ht.; newly dec.; shwr. bath; $20. Win. 6409.

—TO RENT—APTS.—SUBURBAN—

ULTRA attractive modern 1½ rms., furn. or unfurn. apt.; exc. transp.; suitable 2 people; available in exch. for domestic help. Write full details, type of service, salary expected, refs. Address P L 404, Tribune.

OAK PARK—Modern, beautiful 4-room apt.; gd. transp.; some furn. Vil. 7749.

—TO RENT—FURNISHED APTS.—

South Side

5 RM. apt. with incld. back porch; compl. furnd.; some linens. 8400 S. bet. Morgan-Racine; adults; refs.; $35 wk. Address P L 151, Tribune.

LARGE living rm., bedrm., twin beds, private bath, ideal quarters for 1 or 2 gentlemen; rental $65. By appt. only. Kenwood 5770.

BEAU. 4 RM. MOD. APT., OCT. 1 TO MAY 1; 2 ADULTS, NO CHILD., NO PETS; $100 MO. SAG. 6991.

EXCLUSIVE 3 rm. furn. apartment—So. Shore; $85. Address P N 591, Tribune.

2 ROOM, newly decorated, furnished apt. 5818 Carpenter.

2 RM. furnished apt.—Adults only; good transportation. Atl. 2963.

Southwest Side

4211 W. 60TH—5 rooms; responsible adults. Call after 10 a. m.

North Side

2 RMS., bath [attractively furn.]—Liv. rm., kitchenette, and bath; new Dav. bed; loc. on 1st fl.; 1700 North; facing Lincoln Pk.; all street cars past door; ideal for bus. cple.; restr.; adults only; no pets; $55 mo.; ready now; May 1 lease; refs. Address P T 579, Tribune.

932 CULLOM-AV.—4300 N. nr. Broadway; furn. 3 rm. kitchnt. apt. for 2 persons both empl.; no children; also 2 rm. furn. apt.

4866-68 WINTHROP-AV. Under new management; newly dec.; 1-2 rms.; Frigs. LONgbeach 8055.

4 RM. with sun parlor and slpg. pch.; lovely bedrm.; twin beds; ideal loc. 3800 N. Buckingham 1485.

4 ROOM Apt.—Beautifully furnished; including grand piano; all utilities; Oct. 1st; $150. Sunnyside 1993.

4 RM. furn. apt.—1st; stm. ht.; vic. Fullerton-Lincoln; 2 persons; best refs. req.; $60; Oct. Address R 495, Tribune.

4005 SHERIDAN—2d; lg., lt., well furn. 3 rm. apt.; frig.; pch.; gd. trans.; adlts.

LARGE modern airy 2½ rm. apt.—Adults. 2046 Touhy. See noon to 6 Sun.

5 RM. furn. apt.—Oct. 1st; 2 baths; screened porch. 5843 N. Kenmore-av.

4 ROOM furnished apt.—Steam heat; near North Side. Call Del. 3972.

VERY PLEASANT 4 rm. bsmt. apt., nicely furn. Del. 3517.

Northwest Side

2 ROOMS and kitchenette—Newly decorated; rent reasonable. Apply Saturday and Sunday. 2318 Lincoln-av.

MODERN 4 RM. furn. apt.; free gas, elec., refrig.; 2 adults, avail. now, reas. Keystone 0225, from 12 to 5.

3½ RMS.—Priv. bath; adults; Oct. 1st. 3848 N. Pioneer [8200 W.] Div. 4681.

2 RMS., Kitnt. and bath; $47.50 month. Whitehall 9381.

West Side

4431 Washington Blvd., 2d apartment, large furnished room for gentleman employee. Columbus 3568; call all day Sunday.

3252 5TH-AV.—2 rms.; elec., gas, ref. Nr. Jackson-blvd. $30; also 5 rms.

2 OR 3 rm. furn. apts.—Refrig. 2349 W. Jackson-blvd. Canal 8851.

SUBLEASE—2½ rm. furnished apartment. Spaulding 2992 or Keystone 4515.

2½ RM. mod. furn. bsmt. kitnt. apt.—heated. Address P L 472, Tribune.

6 RMS. APT.—Furnished or will sell furniture. Ph. Nevada 4022.

Suburban

ATTRAC. 5 rm. furn. apt. in southeast Evanston. $125 mo. Greenleaf 8615.

BERWYN—5 rm. furn. apt.; good transp.; nr. school, churches. Berwyn 4951-J.

—APARTMENTS TO EXCHANGE—

ROGERS PK.—6 rm. apt., dbl. plumbing, 1st fl., for 3½ rm., carpeted hotel apt. North Side. Hol. 6670.

2½ RM. mod. apt., Logan-sq., for 3-5 rm., N. W.; adults. Cap. 2418.

5 RMS.—So. Shore, reas. rent, for 6-7, O'Keefe school dist. Fai. 2908.

6 ROOM, 2 bath, Hyd. Park, for 5-7, South Shore. Call Regent 8361.

EXCH. 3½, Chapham vicinity, for 5 same vic., Austin or W. sub. Rad. 3830.

3½ rms.; inador; 1st fl.; nr. school; for 5 or 6 rms.; N. or N. W. Spa. 6705.

MOD. 3½ rms. Paulina-Wilson, for 6 rms. North. Edg. 5207.

MOD. 4½ rm. apt. North side for 6 rm. apt.; North or Northwest. Bit. 6747.

3½ VERY light for 2½. North side pref. Bittersweet 8043.

MODERN 3½ APT. SOUTH S. FOR 5 RMS. SOUTH S. VINCENNES 8738.

BEAUTIFUL 6 rm. apt. on Marine-dr. for 4 rms., nr. north side. Lak. 0772.

3½ MODERN apt., Chatham Fields; want 5 rm. same or South. Triangle 7979.

5 RM. apt., 3d, So. Shore for 3½-4 rm., 2d-3d, south. Reg. 3577.

5 RMS.—Equiv. 6; tile ba., for 3-4 rms. Rog. Park. Address R 389, Tribune.

3½ RM.—Reas. rt. for 4½-5-6 rm. E. or W. Rogers Park, Rogers Park 0260.

MODERN 4 rm. apt.—Inadoor, in Austin, for 5 rm. apt. in Austin. Man. 8183.

EXCHANGE—Modern 5 rm. apt. N.; for 4 or 5 nr. public school. Lak. 3458.

—APARTMENTS TO EXCHANGE—

4 ROOM beautiful, spacious, modern apartment, 1st floor, South Shore district or 6 room modern 1st floor, 2 baths, Garfield Park district, in exchange for 4 room or small 5 room apartment in South Shore district, near 71st and I. C. preferred. Call Kedzie 3618 or Dorchester 5029.

WILL exch. 4 rm. mod. apt. Logan Sq., rent $42.50 3rd fl., for 5-6 rms. N. or Logan Sq., 1st or 2d; will pay $60-$70 mo.; 2 children. Bel. 3850 or Arm. 1235. J. Soloman.

HAVE 4 rm. de luxe apt. in Austin-Col. Tile bath; canvas walls; wish to exch. for 5-6 rm. mod. apt. in Austin, So. Shore, No. Park or W. Rog. Pk. Call Man. 4889 Sun. only.

NEW YORK-Chicago—Choice 6 room unfurn. apt., resid. Brooklyn; near schools, shopping, transp.; for 4-6 room; low floor; Rogers Park, Evanston. Call Sup. 8688; Sup. 2200, eves., Bleecker.

EXCHANGE mod. 4 rm. apt. 1st., Logan Square. Steel venetian blinds; will dec. for 5 rms. same vic. Phone Tuesday. Cap. 5556.

COUPLE with boy 9 des. 6 rm. apt. or hse. south side or outlying dict. Can exch. 6 rm. apt. near Jackson Park. Dorchester 6475.

3½ RM. furn. hotel apt., elev., in South Shore for 6 rms.; 2 baths, unfurn.; 1st flr.; apt. or hse. in So. Shore, Hyde Pk., Chatham, Bev. Hills. Hyd. 3790.

5 RMS. and sunroom—Corner apt., South Shore, $60, Oct. lease, decorating due, for 6-7 rm., 2 bath, or house same location, to $100. Plaza 1713.

ATTRACTIVE 4 rm. 1st fl. apt.—$45 in South Shore dist., for 4 or 5 rm. 1st fl. in Austin or Garfield Pk. dist. or vic. Bay. 4025.

2 ADULTS, 1 child will exch. 3½ rm. apt., $45, 3d fl., for 5 rm. 1st or 2d fl. apt. or house with yard; N. W. Side. Call Sunday. Ind. 7786.

COZY 4 rm. apt.—2d; $46 mo.; [3500 N.]; exchange for 5-6 rms., 1st or 2d, same vic. or farther N., up to $65. Lak. 9242, 12-2 p. m. or 6-8 p. m.

EXCHANGE mod. 3½ rm. apt. in Oak Park, opposite Columbus Park, for mod. 5 rm. apt. or res.; pref. in Oak Park or N. or N. W. in Chicago. Euclid 4934.

3½ RM. unfurn. apt., $50; Edgewater dist.; for 5 rms., same or Rog. Pk. Ard. 8494.

HAVE lge. 4 rm. apt. in exchge. for 5-6 rms.; North Side essent. Longbeach 4529 or Lak. 5949.

4 ADULTS—With mod. 2 bedroom apt., $65 wt. North Side apt., flat, or house. Address R 464, Tribune.

EXCHANGE—2½ rm. furn. bedrm. apt. for 4 or 5 rm. W. or N. W., will buy furniture if necessary. Lawndale 2040.

3½ ROOM apt.—Hyde Park, 2d floor, for 5 room apt. Hyde Park or South Shore, 1st or 2d floor. Plaza 7433.

EXCH. 5 rm.—Sheridan-rd., de luxe apt., elev. bldg., nr. Belmont Harbor, for 7 or 8 rm. apt. same vic. Gra. 5599.

4 LARGE rooms in South Shore for 5 or 6 rooms in same vicinity or West Rogers Park. Call South Shore 6551.

EXCH. 3½ mod. rms., bedrm. and inador bed, Humboldt-blvd., for 5 rms. N. or N. W., 1st or 2d apt. Alb. 1492.

HAVE 5 rm. apt., 2 bdrms., htd., Minneapolis, exchange for 4-5 rm. apt. Chgo.; no pref.; both adts. only. Aus. 1787.

MODERN 5 room apartment—2d floor; South Shore; for 6 or 7 room South Shore or Hyde Pk. South Shore 6711.

EXCH. 3½ rm. apt. on north side for 6-7-8 rm. bung. on N. W. or W. Saugamash or suburb. BRIARGATE 1412.

EXCHANGE very desirable English basement 3 rooms in beautiful building for 5 room apt. Address P S 303, Tribune.

MOD. 3½ rm. apt., 75th and Langley, for 4-5 rms. vic. Avalon Park. Call after 5:30. Abe. 2472.

5 RMS., 1st fl.—Nr. Parkside and I. C. for 7 rms., 2 baths, 1st fl. nr. I. C. and grammar school. Dor. 7229 eves.

4½ RM. APT.—2 BEDRMS.; $52.50; SOUTH SHORE, 1 BL. I. C. WANT 5-6-7; SOUTH. REGENT 8027.

EXCHANGE 4 rm. unfurnished apt.—Fullerton, for 2½ or 3 in same vicinity. Address P L 377, Tribune.

MOD. 5 rm., 2d fl. apt.—Tilton Pub. and St. Mel's paroch. dist. for 5 or 6 r. apt. Delano pub. sch. district. Col. 2831.

5 RM. mod. apt. 2000 block on Birchwood for 5 to 6 rms. in Rogers Park, East of Greenview. Hollycourt 7696.

1ST FLR.—5 rm. apt.; vic. of O'Keefe school; for 6 rooms, 1st, or house; South. Plaza 1277.

EXCH. 5 rm. apt., 2 baths [6 rm. cap.], North, for 8 rms., North; pref. elevator bldg. Gra. 7081.

EXCH. 3½ Inador N. for lge. 2½-3½ in Rav. or vic. 6100 N. Buc. 8287.

—WANTED TO RENT—

Apartments

COUPLE desperately in need of 1½ or 2 bedrm. dinette unfurn. apt.; no children or pets; S. Sh. or Beverly Hills; A-1 ref. Sullivan, Beverly 1712.

MANUFACTURER—Adult family; MUST HAVE very soon, 6-7 rm. apt. or house. South, West, or suburb. Good transp. Loop. Pullman 8495.

MOTHER, yr. old son, need unfurnished, heated 2 bedroom apartment within ½ mile of Irving-Pulaski; best references. Call Irv. 0728.

URGENTLY need 5-6 rm. apt., bungalow or house—Perm.; must be top notch in every way for suitable tenant. Call Mr. Wolff, FRANKLIN 6666.

RESPONSIBLE party urgently needs 4, 5, or 6 room apt. Will pay up to $100. North or N. W. preferred. Dearborn 3382, or Sheldrake 5027.

T. W. A. employees need 2 to 5 room furnished or unfurnished apartments. Chicago or suburbs. Contact Miss. Holefelder week days. Andover 2000.

SALESMAN, wife, 11 yr. boy, 9 yr. girl—QUITE well-behaved; 4-5 rm. htd., unfurn.; N. or N. W. AVENUE 6449.

RESPONSIBLE couple with 2 children desire 5 rm. apt. or house on North Side. Juniper 1126.

4-5 RM. apt.—Unfurn., htd., or unhtd.; 1st flr. pref.; N., W.S., or Portage Pk.; 2 adlts.; no child. or pets. Kil. 7020.

WANTED—4-5 rms.; about $25 month; outskirts of city, near trans.; for vet., wife and child; will decor. Hum. 1482.

RESPONSIBLE family of 4 adults wishes 6 rm. apt.—Restr.; Nor. Shr. or N. S.; no pets; exc. refs. Rav. 2799.

EVANSTON—Furn. apt. or share hse.; business woman and adult daughter. Whi. 4969 or Gre. 4351.

3 EMPLOYED adults need 5 rms. in Montclare or Elmwood Park district. Merrimac 5189.

COUPLE WANT 3-4 RM. APT. S. OR S. W. SIDE FOR OCT. OR NOV. 1. ABERDEEN 8034.

DR. WANTS light 5-8 rm. apt. on near North side; adults. Ravenswood 4544, Sunday until 5, or evenings.

2 EMPLOY. adults want 4, 5 or 6 rm. apart., South Sh., Hyde Pk., or Wdln.; excel. ref.; no pets. Hanagin, Hyd. 4534.

BUSINESS couple wants 2-3 rm. furn. apt.; prefer N. side; ref.; will pay in advance. Call Central 3425 wk. days.

DISCHARGED service man and wife, both employed, want 2-3 rm. furn. apt., So., nr. I. C. and surface. Pla. 5644.

HON. disch. veteran urgently needs 3-4-5 rms., furn. or unfurn.; Nr. North Side pref.; up to $125; refs. Whi. 7123.

3-4 RM., unfurnished; honorably discharged service man and wife; up to $50. Address P L 437, Tribune.

WANT—5 or 6 rm. apt. or house; cpl. with 3 daughters 18, 14, and baby 7 mos. N. or N. W. Irving 7283.

COUPLE needs 2 rm. kit. furn. apt.—No child; no pet; North; to $110; excellent references. SOU. 6412.

APT., 5 or 6 rooms, furnished or unfurnished; No., near school; excellent references. Del. 5392.

DISCHARGED veterans and wife, no pets—Need 3-5 unfurn. rm., apt.; pref. no.; exc. refs.; perm.; restr. Jun. 3746.

RETURNING veteran's wife needs 3-4 rm. furn. or unfurn. apt., W. side; immed. occ. Call after 6. Pla. 0749.

EMPLOYED couple want furnished apt.—North or Northwest; will rent or sublease. Independence 7866.

NAVY doctor needs furn. 3-5 rm. apt. or house—Will consider unfurn. N. side or N. sub.; perm. She. 2000, Apt. 312.

WANTED—3½ or 4 rm. apt.; by married couple; no children, pets. N. or N. W. Refs. Address R 394, Tribune.

DISCHARGED army officer and wife want 3 or 4 rm. furnished or unfurn. N. or N. W. Both empl. Mer. 8309.

URGENT!—Need 4½-5 rooms unfurnished; 3 adults; no pets. Call Berkshire 1862 after 6 p. m.

UNFURN. 4 or 5 room apt.—Heated; ex-service man and wife; no children, pets; own stove and refrig. Berkshire 2812.

RETURNING army officer and wife want from 2½-4 room apartment; no children; West Side preferred. Est. 6780.

YOUNG COUPLE WANTS 5 TO 6 RM. MOD. APT., GARFIELD PK. OR AUSTIN. VAN. 2297 MORNINGS.

UNFURNISHED 5 room apartment—3 adults, mother, daughter and son; near north or north preferred. Key. 1867.

EMPLOYED couple—Wants unfurnished apt., 5-6 rms.; No. or Evanston; to $60. Bus. Phone Haymarket 6120, Ext. 233.

OLD est. mfr. indus. prod.—Desires arrange rental mod. 5-6 room apt. in Austin; for perm. emp. Jun. 9469.

4-5 RM. apt.—2 adults; no pets; N. or N. W. M. Kelly, Des. 7801, Ext. 582.

WANT—5-6 rm. apt. or house nr. Catholic church. Just sold home. Bev. 8858.

WANT—5-6 rm. apt. nr. R. I. trans.; just sold Beverly home. Bev. 9220.

ARMY officer and empl. wife—Need 1-4 rm. furn. apt.; pref. N. S. Wel. 5697.

WANT clean unf. 4-5 rms.—Stove, refg. Call Dorchester 10231, Zemlan.

RELIABLE party wants 4-5 rm. apt; north or N.W. Kildare 0634.

RESPONSIBLE couple need 2-3 rm. mod. furn. apt. Any section. Buc. 1209.

5 RMS. unfurn.—N. or N. W.; 3 adults; 19 yrs. present address. Pal. 7579.

WANT 6 spac. rm. apt. or house—3 adults; prefer suburbs. P. O. Box 1942.

WANT 6 rm. apt.—7000 N. Will pay $90. Call Ardmore 4181.

4 RMS.—Furn. or unfurn. apt.; N. or N.W. 3 empl. adults; refs. New. 1207.

5 TO 6 RM. apt.—No. or So. Shore; 3 adults. Vic. 9795, days; eves., Dre. 4944.

2 ADULTS—4-5 unfurn. rms., 1st or 2d; $40-$50; Oct. 1; North. Irv. 6343.

EMPLOYED VETERAN—WANTS 3-5 RM. APT.; N. W. SIDE. KILDARE 6647.

2 NURSES want 2 or 3 rm. furn. apt.; N. or N. W. side. Call Gra. 1479.

SMALL apt.—2 adults; reliable; no pets; South Side. Hollycourt 6929.

WANT 3-4 rm. furn. apt.—3 bus. girls; excellent references. Buc. 3360.

VET returning has job, wife, no home. Wants furn. apt. on Sou. sd. Ced. 9781.

4 EMPLOYED adults des. 6 rm. apt. nr. trans. N. or W. Mans. 9884.

2 ADULTS want 5-6 rms. N. or N. W. side. Refs. furn. Pensacola 8720.

SAILOR, wife, 2 ch. urgently need furn. apt., N. or N.W., up to $65. Lak. 0789.

DOCTOR, wife, 2 mo. infant; 2½-3 rm. furn. apt. South. Midway 8665.

NORTH OR NORTHWEST—4-5 RM. APT., HEATED. JUNIPER 5049.

5 RM. apt.—Nortown sect.; rel. cpl.; no children. Lon. 9716 or Bri. 1547.

4½-5-5½ RM. MOD. APT.—2 ADLTS. FRA. 9087 OR SPA. 9087.

CITY fireman, wife, 2 grown daughters; 5 or 6 rm. flat or apt. Ber. 3433.

5 OR 6 rms. by resp. adult fam., N. or N. W. side pref.; A1 ref. Key. 8385.

4-5 RM. mod. apt., 79th-st. distr.; no child, no pets. Call Gro. 5026, eves.

MID. aged couple, no pets or chil., des. 3 rms., furn. or unf., N. W. Arm. 4501.

SERV. man, wife need 2-3 rm. furn. apt., nr. No., So. Lon. 8032, Rm. 612.

—WANTED TO RENT—

Apartments

JAP PRISONER 3½ YEARS. Needs 4 or 5 room unfurn. apt. or 2 or 3 rm. furn.; $50 to $75 a mo.; 1st or 2d fl.; S. Sh., Wdln., or Hyd. P.; near I. C.; pay year's rent in adv. if nec.; doctor assures me a home and security will bring my sister back to health. Won't you help me? Barr, Mid. 6821, Sun. or Har. 1975 wkdays.

NICE but frantic family seeks apartment. We're refined, we're neat, we're quiet, we're careful, we're in an awful predicament as we have no home. Is there an apartment of 5 or 6 rooms for rent on the North side available immediately? If so, please phone Longbeach 0700, Ext. 427, any time today.

HIGH CLASS TENANTS

EXECUTIVE AND WIFE; EXCELLENT REFERENCES; 3½, 4, OR 5 RM. APT. NORTH, NEAR LAKE. NO PETS. 8 YRS. IN LAST APT. NOW OR LATER. ADDRESS H 475, TRIBUNE.

LANDLORDS

Responsible middle aged couple desire 5-6-7-8 rm. unfurn. apt., Evanston pref. Will pay your price. Will sign lease now, take poss. now or wait until present lease expires. University 2160.

FAMILY of 3 adults—Many years residents of Kenilworth and Wilmette want 5-7 rm. house or apt. in Winnetka, Kenilworth, Wilmette, or Evanston; no pets. Phone Wilmette 5265.

RETIRED army officer urgently needs 6 rm. apt. or house, north pref., for Oct. 1 occupancy. No small children, no pets. Best ref. Rog. 1777. Address P L 417, Tribune.

TOOL ENGINEER EXEC.—3-4 BEDRM. UNFURN. MODERN APT. DESIRABLE LOC. QUIET, RESPONSIBLE FAMILY. MR. JOHNSON. TOWERS 2381; CENTRAL 5223.

DISCHARGED army officer, wife, and 9 month old child need 3-5 rm. furn. or unfurn. apartment; north or near north side. Phone Lt. Paul Hazelrigg. DELAWARE 1382.

HONORABLY discharged navy flier, wife, and 15 mos. old baby—Urgently need 5 or 6 rm. unfurnished apt. or house; Rogers Pk.-West Rogers Pk. or north. Call Bit. 2100, Room 1232.

G. I. NEEDS 5-6 RM. APT.

N. SIDE; WILL PAY UP TO $125 a month with 1 yr.'s rent in advance. H. SILVAR, COLUMBUS 2149, EVES.

RENT UP TO $125—Executive of nat'l known firm wants unfurn. apt. or hse. not under 3 bedrms.; nr. lake, N. or N. suburb; family of adults; perm.; excellent refs. Whi. 4900, apt. 1209.

DESPERATE

Family of 3 needs 2 bedrm. apt. or hse. by Oct. 1; up to $75. Sup. 1292 weekdays, or address H 545, Tribune.

BUSINESS executive and wife want 3-4 rm. furn. apt.; good residential section; no child. or pet; financially responsible; early occupancy. Mr. Boyd, State 7860.

2½ OR 3 room, modern, unfurnished apartment desperately needed by woman executive permanently transferred Chicago; sole occupancy. Phone Chesapeake 2055 between 10-5.

2-4 BEDROOM de luxe apartment, furnished or unfurnished; Near North or North; business executive; excellent references; lease or sublease. Bittersweet 2100, Apt. 1210.

HAVE YOU A 4 RM. APT. AVAILABLE FOR IDEAL YOUNG COUPLE? NO BOTHER; N.W.; YOU'LL LIKE US. MRS. WESLEY, DEA. 8463 [DAYS].

NEWLYWEDS—Both permanently employed, want 2 to 3½ room heated apartment near transportation before October 1. Call Vincennes 4374.

CHICAGO executive with wife and 2 children desires to rent 6 room apartment or house. Rogers Park or North Shore. Call Sheldrake 7153.

1 OR 2 BEDROOM APT.

Large living room; 2 adults; near north side; $160 mo. Drexel 1223.

4 OR 5 rm. unfurn. apt. needed by Dr. and wife, no children; W. or N. W. side or west suburban. Mansfield 0170. Sun. or weekdays after 6.

5 OR 6 RMS., 2 BATH APT. South Shore district by Oct. 1st. 3 adults. Call Homewood 60. Reverse charges.

EXECUTIVE large corp., permanently trans. to Chi., wants 4-5 rm. apt.—N. or N. sub. Mr. Beaudette, Sup. 6200, Ext. 3526, day; Hol. 2172 eves. or Sunday.

WANTED—4 rm. apt.; steam ht.; stove and refrig.; west or northwest; no children, no pets; 2 adults emp. Call Village 8500, 2068, after 4 p. m.

GRADUATE nurse with child, 5 years old, wishes to rent 4 or 5 room apartment unfurnished. North side. Call University 8390.

COUPLE with 1 child needs unfurn. 3-5 rm. apt.; willing to buy furn.; immed. poss.; refs.; N., N. W., or W. Belmont 5109.

NAVY officer and wife want furnished house or apt. in S. Shore district; no children or pets. Call Commander Day, Saginaw 4012.

DISCHARGED officer, wife, and child desire 4-5 room house or apartment on North-Northwest side. Will consider buying furn. Call Independence 0517.

AMERICAN AIRLINES employes wish to rent furnished or unfurnished apartments. Personnel Dept., Portsmouth 6200.

HONORABLY discharged officer and wife, no children or pets, urgently need 3½ or 4 rm. unfurn. apt., N. side of Chicago or Evanston; best ref. Amb. 0935.

FAMILY of 4, 2 'teen age girls desire FURN. PLACE TO CALL HOME. FAIRFAX 5100; RM. 353.

2-4 RMS.—Furn. or unfurn.; No. W. or sub.; man and wife, recent dischargees, no children. Mul. 9312.

COUPLE NEEDS FURNISHED BEDROOM APT., SOUTH SHORE, NEAR I. C. OCT. 1. COMMODORE 8634.

5 OR 6 rm.—Heated, unfurn.; W. of Kedzie; 1st fl. pref.; 2 children. Write P. P. Ciancia, 836 S. Wolcott.

3 BUSINESS women need 4-6 room unf. apt. by Oct. 1; pay to $75; exc. refs.; pref. S. side. Address R 455, Tribune.

WANT 3 bedrm. apt. or house—4 adults. Will lease. Prefer north. ADDRESS R 243, TRIBUNE.

EXEC.—3 adlts. in fam. 5 r. apt. N., nr. lake, to $100. Oct. 1. Sup. 5466. Sun. 0660.

2 EMPLOYED ADULTS—5-6 RM. UNFURN., STOVE HEATED APT.; N. W. ALB. 7121 [8 A. M.-1 P. M.]

EXECUTIVE and wife desire 4½-5-6 rm. apt. or house, N. S.; no children or pets; good references. Irving 0669.

SELLING HOME, couple want 5 room modern flat about Nov. 1; northwest side. Newcastle 4950.

2 ADULTS, no children, want 4-5 rm. unfurn. apt. in Oak Park or River Forest. Portsmouth 8550.

EXECUTIVE and wife desire 2 rm. furn. apt. in restr. near No. area; best of references. Address H 532, Tribune.

RETURNED VETERAN and wife want 3 or 4 rms., no pets, no children; South side. Call Regent 6176.

EXECUTIVE needs 3 or 4 rms. with bedrm.—Heated; North side; nr. transp. 2 adlts. only. Bit. 1565, aft. 5:30 p. m.

4 TO 6 room apt. or house wanted by dependable family from Elkhart. Stove heat acceptable. Oak. 2690.

MARINE and bride need 2½-3½ rm. htd. mod. apt. N. W. side or Logan Sq. vic. by Oct. 1. Call Spa. 2046.

JAP-AMERICANS urgently need 3-4-5 rm. unfur. apart. or flat on South Side. Exc. refs. PLAza 9826—Fujii.

AL COMING BACK FROM OVERSEAS. Would like 3-3½ rm. apt., N. W. side, for him to call "home." Hum. 7346.

ARMY capt., combat veteran, and family—Desire furnished 3, 4, or 5 room apt. for occupancy Oct. 1. Dor. 2452.

NAVY wife with 2 little girls wants a 4 room apt., near school; best financial references. Greenleaf 1972.

RETURNING officer needs 3, 4, or 5 rooms—Furnished or unfurnished, North or N. W. Merrimac 5202.

EMPLOYED army wife wants 2½-3½ rm. mod. htd. unfurn. apt. for returning husband SOON; N. or N. W. JUN. 7346.

2 RELIABLE adults need small apt.; good trans. to Austin and Grand-av. Ph. Columbus 0975, Sunday or evenings.

NAVY LT. and wife need 2-5 rm. furn. apt. until Jan. 1. Pref. S. or nr. N. Call collect. Libertyville 640 J 2.

5-6 RMS. unfurnished; south side or Hyde Park dist. Rent to $125; 2 adults. Johnson, South Shore 6476.

WANTED—5 or 6 room apt. or bungalow. Rogers Park, Evanston, or vicinity. Phone Regent 2846.

5-6 ROOM modern apartment—West or near north side, or 4 room furnished. Call Mansfield 6109.

COUPLE—Small furn. apt. Oak Pk. or W. Nov. 1 or before; highest refs. Excell. care; no pets. Euclid 2091.

4 OR 5 rm. apt.—N. side; middle age cpl. No children, no pets. Address P S 294 Tribune.

6 RMS. or more—Heated; for widow with 3 grown daughters and two sons in service. Bittersweet 0077.

4 OR 5 rm. mod. apt.—Steam ht.; 2 adults; excel. ref. North. Rav. 0324.

YOUNG emp. couple, 2½ to 3 rm. furn. apt., near North. Kildare 1640.

4-5 RM. apt.—Unf., N. or N. W.; no child., no pets; college grad. Bri. 5896.

1ST FLR. or hse.—2 bedrms.; 2 children, girl, 2, and infant. BER. 4750.

HAVE sold home—Looking for 6 rooms on N. or N. W. side; adults. Arm. 1850.

3½ TO 5 htd. unfurn. rms.—N. or N. W. preferred; adults. Sun. 4782.

SOLD our home—Bus. woman, mother, want perm. 3-4 rm. apt. N. Edg. 0688.

4-5 RM. apt., N. W. side; 2 adults. Spaulding 2799.

3 OR 4 RM. furn. or unfurn.—Cpl.; N. or N.W. Ex. ref. To $100. Ave. 1669.

PERM. empl. cple., 4 rm. bedrm. apt.; far North. $50 mo. Max, Hol. 2610.

BUS woman—2-3 rm. furn.; north; $75-$100. Fra. 4821; Har. 4300, Ext. 1327.

4 RMS.—North Side preferred; discharged serviceman, wife. Graceland 2640.

NORTH side—6 room apartment; good references. Edgewater 2088.

4 UNFURN. heated rms.—2 adults; Logan Sq. or Irving Park. Belmont 1039.

REFINED couple—Desire 2½-4 rm. furn. or unfurn. apt. N. or N. W. She. 8932.

CORPORATION man and wife—Middle aged, des. 4 or 5 rms.; N. si. Jun. 4510.

4 OR 5 rm. heated apt.—N. w.; 2 bdrms. Refs.; 16 mos. child. Irv. 7946.

POLICEMAN, wife, boy 2, girl 4—Two bedrm., heated, 1st fl. yard. Dre. 6235.

4 OR 5 rms.—North west side; 2 adults. Call Pen. 4664 before 3.

5-6 RM. apt. or house—Unfurn.; perm.; exc. refs.; south pref. Ste. 9441.

4 RMS.—Stv. ht., middle age cpl., no children. N. W. side. Pal. 9765.

2 ADULTS want 4 or 5 rm. apt. on S. side. No children or pets. Bay. 4783.

RESP. couple needs small furn. apt., W. or south. Address R 113, Tribune.

PROFESSOR wishes 2 or 3 bedrm. apt. Nr. Univ. of Chicago. Hyde Park 5619.

EXECUTIVE wants 4-6 rm. furn. or unfurn. hse. or apt. Est. 1581. Ran. 3079.

4 RMS., 1st or 2d fl.; 3 bdrms.; So.; no children. Oak. 2352, 9-12 a. m.

5-6 RM. flat—Heated; vic. Garfield pk. pref. Nevada 5054.

IN exchange for 4-5 rm. apt will do janitor work. Sacramento 2869.

KITCH. apt.—Nr. N. to 4000 N.; bus. woman; exc. refs. Bit. 4000, Miss Eaton.

SGL. man des. 1-2 rm. furn. kitch. apt. Rog. Pk. pref. Mr. Nacht, Rog. 7010.

2 BUS. girls immed. need small furnd. apt., W. or N. Lincoln 9587.

5-6 RM. apt. wtd.—South of 67th, nr. I. C.; 3 adults. Drexel 3755.

—WANTED TO RENT—

Apartments

6 or more rooms—Furn. de luxe apt. pref.; substantial rental no objection; 2 adults.

Address P T 571, Tribune

BUSINESS EXECUTIVE

WITH 2 SCHOOL AGE CHILDREN DESIRES 2 OR MORE BEDROOMS, furnished or unfurnished modern apt. HIGH RENTAL. N. SIDE. Will consider buying furniture. MR. GERSTEN, ALBANY 2800.

ARMY MAJOR'S WIFE

and one school age child urgently need 3 or 4 rm. furnished or unfurnished apt. near Catholic school. Rent to $75. Best local references. LONGBEACH 3900, ROOM 424.

I URGENTLY need a 4 room or small 5 room modern apartment, 1st or 2d flr., in South Shore district, near 71st and I. C.; will pay storage or moving charges or both. Call Kedzie 3618 or Harrison 5837.

ARMY officer's wife desires 3 or 3½ room furn. or unfurnished apt., pref. North Side or any suburb; no children or pets; husband returning from overseas soon; references exch. Address P N 419, Tribune.

3-4-5 RM. unfurn. or furn. mod. apt. in Austin, Oak Park or Forest Park. Sold home, must move in 60 days. Executive and wife, no children, no pets. For beneficial information, call Estebrook 1305.

LARGE drug concern wants 3½-4 room furnished apt.; also 5-6 room unfurn. apt. for employe who are to be permanently located in Chicago. Phone Atlantic 4400, ext. 266 or 260.

BUSINESS OWNER, WIFE, INFANT urgently seek 5-6 rm. unfurnished apt., North. Pr. no factor; will prepay rent. Bank ref. Mr. Levine, Cen. 1396, or Rogers Park 1689 [eves., Sunday].

PERM. U. S. govt. employe and wife desires clean, mod. 3½ or 4 rm. apt., Ravens. pref.; $45-$55; transfer from Kansas City, Oct. 1; ref. Address P L 450, Tribune.

6 MOS. RENT IN ADVANCE BY RETURNING PHYSICIAN—4-6 RMS.; NORTH, NR. WESTERN-DEVON PREF. ALBANY 7566, SATURDAY, OR INDEPENDENCE 3095.

2-3 RM. furn. apt.—Quiet, high class couple; pref. N. of Diversey and E. of Clark. Lon. 5220, between 10 a. m.-9 p. m., or Bit. 6233, before or after. Ask for Mrs. Anderson.

DISCHARGED veteran trying to attend Northwestern U. on G. I. bill, needs 3-4-5 rm. apt., furn. or unfurn., in N. U. vicinity for wife only. Call Forest 2276.

RETURNED naval officer wishes to re-establish home in Evanston or northern suburb—2 bdr. apt. or house, unfurn. Call Lt. James R. Anderson, U. S. N. R., Great Lakes 2300, Ext. 777.

QUIET business girl wishes to rent 1 rm. kitchenette furn. apt. or will sublet furn. apt., Edgewater or Rogers Park. Amb. 9539, Apt. 109.

DISCHARGED A. A. F. officer and wife desire furn. or unfurn. apt. or house, North or N. W. section; best refs. Call Lt. Mercer, 8 to 10 p. m. Pen. 1400.

FORMER explorer, chemist, business man desires first class N. S. apt., 2 to 5 bedrms.; will decor.; pref. unfurnd.; rent no object. Div. 0999.

NAVY dentist returning from overseas—Wife, child, seek permanent, unfurn. 4-5 rm. apt.; N. W.; near schools, transportation. PEN. 5414.

YOUNG EXECUTIVE—New to Chicago; wants 2-3 bedrm. furnished apt.; N. or near N. Rental no object. Mr. Smith. Whitehall 6789.

NEED BATH—No place to take it! Taking marriage vows next month—what then? 1½-2 rm. furn. apt.; prefer near north. Call Dea. 1380 Monday.

WANTED at once—5 or 6 rm. apt.; furnished or unfurn.; $60 to $85 a mo.; prefer north or south side near fast transportation. N. Waters, Har. 8000.

OFFICERS wife and 12 yr. son desire sm. apt. or rm., kit.; priv. Have own linens and blankets. Barnard school dist. pref. Beverly 5343.

3 OR 4 rm. apt.; furnished or unfurnished; Austin vicinity preferred; man and wife, no children or pets. ADDRESS P S 583, TRIBUNE.

Houses

3 OR 4 BEDROOM HOUSE—DESIRABLE LOCATION. QUIET, RESPONSIBLE FAMILY. TOWERS 2381

PERMANENT RESIDENT. Will give good lease on 4 bedrm., unfrn. home. Desire location in Evanston, Wilmette, or any n. shr. town. Call J. E. McGinn, Montgomery Ward, Ext. 2552, weekdays.

FURNISHED or unfurnished house—5 or 6 rooms; prefer suburban location; desire to get in touch with some one who wants to rent home to permanent resident who will give property best of care. Address R 274, Tribune.

HOUSE or apt—6 or 7 rms. on north, northwest or Evanston; willing to pay $100 per mo.; family of 5, including 3 daughters; must be on side street; no heavy traffic. Phone Porter, Franklin 5445, 9 to 5.

URGENTLY need 5-7 rm. house or apt.—N., northwest, or west suburban preferred. Du Pont technical man and family; perm.; transferred from the east. Call Mr. Chandler, University 5000.

WANTED to lease—Unfurnished suburban home, four bedrooms, near elementary school; by college professor, wife, two children; permanent, best references; desired by Nov. 1. Hollycourt 5848.

SALES executive transferred to Chicago—Desires 3 or 4 bedroom house or apartment within commuting distance of loop; no small children; best references. Franklin 9600, Mrs. Sanson.

YOUNG executive transferred N. Y. to Chgo. needs 6 or 7 rm. house, unfurn., in N. or N. W. suburbs; imm. occup.; will sign lease. Call Superior 4060, Extension 31, from 9-5 weekdays.

HOUSE or apt.—With 3 bedrooms, by executive; Beverly Hills, Morgan Park, Homewood, or Flossmoor. Phone Com. 8800, Ext. 5 [week-days 9-5.]

WANTED at once—5 or 6 or 7 rooms; furnished or unfurn.; $60 to $75; on north or south side nr. fast transportation. N. Waters, Har. 8000.

WANT—Modern house in Northwest or North suburbs. Minimum 4 bedrooms, 2 baths. Possession now or by January. Address S T 206, Tribune.

SALES executive moving to Chicago desires 5-6 rm. unfurn. house or apt. in N. or N. W. suburbs for wife and 2 children. Mohawk 3324.

SALES executive—With old estab. midwest industrial concern, des. 5 or 6 rm. apt. or house in North or West suburbs; perm. located in Chicago. Austin 0990.

3-4 BEDROOM house—Near schools and transportation; prefer suburbs; will sign lease; willing to buy after Jan. 1. Call Longbeach 6000, Extension 494.

AMERICAN AIRLINES employes wish to rent furnished or unfurnished homes. Personnel Department, Portsmouth 6200.

EXECUTIVE and wife des. unfurn. 5 or 6 rm. house in N. Shore sub. Have elec. range and refrig. Best of references. Address H 552, Tribune.

YOUNG BUSINESS EXECUTIVE wants to lease attractive 3 bdrm. hse. Winnetka, 2 child. Sta. 8343.

DISCHARGED NAVAL OFFICER urgently needs house or apt. for self, wife, 2 sm. child.; N. or N.W. sub. pref. Irv. 0956.

4 OR 5 rm. house N. of Evanston—Conv. N. Shore. Phone Oakland 1688. Walter A. Stage, 4011 Ellis-av., Chicago.

CO. TREASURER—MUST HAVE OCT. 1 OR BEFORE 5-6 rm. house. N. or N. W. suburb. Che. 3344 [days].

DR., wife, no children want hse.—N. Shore; 6-7 rms.; 1st class refs. University 2794 or Address P N 256, Tribune.

WANT—Unfurn. 5 rm. house or apt.; nr. north or suburb; middle-aged couple; fine references. BIT. 3771.

HOUSE—Unf. 6-7 or more rms.; n., w., or n. w. or suburbs; 4 adults; ref.; Oct. or Nov. 1st. New. 4261.

URGENTLY need 7 rm. hse.—Unfurn.; adults; by Oct. 1. Van Buren 8973.

WEST SIDE, Lyons or Riverside. 5 rms. Perm. Need immed. Beverly 5397.

Rooms

WANTED—A pleasant home for a five year old girl in a cultured family. Suburbs preferred. Give details stating monthly rate. Address P S 594, Tribune.

SINGLE business man—Past middle age, will pay exceptionally well for pleasant living quarters, one or more rooms, near Illinois Central. Please answer fully. Address R 322, Tribune.

DISCH. veteran, now bus. exec., wants room with priv. bath in restricted home or apt.; Evanston or near N. side; rent optional; garage if possible. Address K 183, Tribune.

NORWSTN. univ. student desires room in Evanston with private family; convenient and quiet for study. Phone Columbus 6268, reverse charges.

BUSINESS man, veteran World War II., age 35, wants rm. in private home. Give details. Address N B 565, Tribune.

BUS. woman employed wants 2 ptly. furn. or unfurn. rms. in priv. family; N. S. Address R 157, Tribune.

YOUNG lady—College student; would like room and board with private family. Fra. 8478.

WANTED—Home for aged, feeble person in need of some supervision and care. Call Mich. 3681 Mon. betw. 9-4 p. m.

WANTED—By middle age widow, bedrm., priv. bath; or will share apt. Rogers Pk., Evanston. Bev. 9710, Mon. after 1.

WANT home for refined, elderly lady—So. side; nursing care when necessary. Address R 74, Tribune.

LIGHT rm.-board—Rest and quiet home for yg. lady; trans.; reas. Gra. 5103.

ROOM and board wanted—For mother and child; refs. furnished. Pen. 8919.

ENGINEER wants room—1st class home; direct trans. Address R 488, Tribune.

ROOM and board for elderly woman—South Side preferred. Radcliffe 4972.

HOME wanted—For elderly woman in private family. Regent 1865.

—Stores, Offices, and Shops—

STORE WANTED. SUITABLE FOR FURNITURE. Vicinity of Chicago and Ashland or Milwaukee and Kedzie or Milwaukee and Cicero. IND. 7043.

RETAIL FURNITURE LOCATION

20,000 ft. or more, North or Northwest, in desirable retail location. General Furniture Co., 6155 S. Halsted-st.

2,500 SQ. FT. office space—Within 3 blocks of Michigan and Ohio. Phone Mr. Rehm, Delaware 1337.

WANT TO RENT OR BUY LOCATION FOR LIQUOR MART. KANARISH, SHELDRAKE 2613.

WANT LARGE STORE—N. OR N. W. SIDE, WITH LONG LEASE. CALL BRU. 10455 FOR INFORMATION.

WANT store—Good location; reasonable. Address R 105, Tribune.

WANTED—Small store suitable for delicatessen and grocery. N. W. Berk. 4623.

STORE—To be used as dancing school. National 0256.

WTD.—Vacant store, suit. for meat mkt. Address P L 388, Tribune.

WANTED — Store or office with living qtrs.; S. W. Address R 295, Tribune.

Resorts

WTD. to rent—No. Wisc., heated cabin for Oct. Address P N 423, Tribune.

Miscellaneous

40-50 RM. bldg. Chgo. or within 50 to 75 miles, in city of 50 to 75,000 pop. Address R 285, Tribune.

TO RENT—STORES, OFFICES, SHOPS

UNIQUE SALON

673 N. Michigan-av.; superb location to attract the best retail trade. Balconies surrounding central high ceiling display room create an atmosphere decidedly different; 6,000 sq. ft.; alley boarding platform. Avail. for Oct. 1 occupancy. COOK & JACKSON, INC. Delaware 7755. Mr. Gould.

FOR RENT—At Van Buren and Wells-sts., 10,000 sq. ft. in high class fireproof bldg., store and basement. Will remodel front of store to suit tenant. 50 ft. front, balance of store 60 ft. wide; excellent, high, dry basement.

A. L. MILTENBERG & CO.

29 S. La Salle-st. Ran. 0334.

STORES TO RENT

Select your own location in Chicago vicinity. We will buy the lot in location chosen by you and build for your requirements and rent store to you. Seymour Marks, 139 N. Clark. Sta. 7217.

646 N. MICHIGAN-AV.

504 ft. light, desirable office space. North exposure.

ARTHUR RUBLOFF & CO.

300 W. ADAMS. ANDOVER 5400.

STORE FOR RENT—In good shopping dist. on 75th-st., nr. busy intersection; 17x65; plus bsmt. storage space; suit. for tavern, grocery, etc.; reas. rental. OLDER REALTY CO., 128 S. La Salle. Andover 3120.

FINE RESTAURANT LOCATION

1429 N. Clark-st.; prominent street frontage store available in busy hotel, street and lobby entrances. Call Mr. Weingman, Central 0930.

STORE—20X70; modern front; suitable for bakery; fixtures for sale; exc. South Shore shopping district. DRAPER & KRAMER, INC., 2446 E. 75th. Sag. 3763.

FURNISHED PRIV. OFFICES AND RECEPT. SUITES, $25; ALSO 2 PRIV. OFFICE SUITES, $50; SECRETARIAL SERVICE, $10 MONTH ADDITIONAL. 82 W. WASHINGTON. ROOM 420.

DANCE HALL. For instructing children and adults; nr. Stony Island-av. and 69th-st. PETERS & PETERS. Ph. Rad. 6800.

FOR rent—400 ft. office space with 1,000 ft. basement storage space; telephone service if desired. 547 W. Lake. Dearborn 6613.

STORE—353 W. 71st; steam heat; 16x57; suitable for bakery and delicatessen; $55. Will assist right party if needed. Mr. Gee, Triangle 7006.

SUBLEASE lge. office space—3 mos. or longer; heart of Evanston; 2d fl.; exc. window pub. for holiday season. 1612 Orrington-av., University 8972 or 6644.

6249 S. ASHLAND-AV.—Store, 15x62 ft. Heated. Near busy transfer corner. PETER PUTULES, INC., 1550 E. 67th-st. Midway 5100.

ROSELAND Bus. Dist.—Exc. loc. 11338 Michigan; large store, 27x100; mod. disp. windows; st. heat. See today or by appt. Phone Central 0447 or Hyde Park 3222.

PRIVATE OFFICE — Stenography and phone service. Call at 3911 Irving Park-road. Irving 6711.

SMALL private office—Ideal for sales engineer; complete phone, secretarial service; restricted. Rm. 605, Fisher Bldg.

SMALL Store—174 N. Clinton; 27x25; between Lake and Randolph; possession Sept. 1. Dearborn 6613.

7121 RIDGE-AV.—Excellent store, 16x50 ft., middle of 7 stores, incl. chain groc. Avail. now. Applegate & Co. Sta. 9200.

PRIVATE office—In 1st class Mich.-av. bldg. Newly dec., carpeted, ven. blinds. Secret'l serv. Address R 184, Tribune.

14,000 SQ. FT. IMMED. POSS. NEAR NORTH. $1 SQ. FT. ADDRESS P X 297, TRIBUNE.

LARGE store for rent, including 2 car brick gar. Apt. available if nec. Tuxedo 8291. Mr. or Mrs. Tauber.

NEWLY remodeled store—Suitable for high class restaurant; good nbrhd.; reas. 721 S. State. See Mr. or Mrs. Danoff.

COR. large store—Liv. quarters; heat; ideal for groc. and delic.; beautiful; reas. rent. 5358 Bloomingdale.

333 N. MICHIGAN—Mail address; 24 hr. phone service. Room 528. Fra. 7100.

OPEN space—Approx. 15x18'; for manufacturing or storage. Superior 0795.

HALF furnished office—Room 1005, 10 N. Clark-st. Cen. 3970, Fal. 5744.

ONE N. LA SALLE—MAIL, TELEPHONE SERVICE. ROOM 2453. FRA. 1557.

DENTIST OFFICE—GOOD LOCATION; S. W. SIDE. PROSPECT 1012.

DENTIST'S office—Adjoining M. D. S. E. cor. Belmont-Halsted. Gra. 8869.

DESK SPACE FOR RENT—Stenographic service available. State 8594.

1844 IRVING PK.-RD.—6 rms., 2d flr. for bus or prof. use. $80. Ion. 1612.

BEAUTIFUL private office—$25 mo. Call after 3 p. m. Harrison 8480.

NEWLY Dec. mod. offices—1-2-3 rms.; elev. svc; 7 days, nights; loop. Har. 5181.

WILL sublease resale shop or rent half store. 1240 N. Clark.

4953 S. HALSTED—For offices or light mfg.; stove heat; 5 rms. $17.50.

—INDUSTRIAL PROPERTIES—

DRIVE IN BLDG. FOR SALE. At Halsted and Hubbard, 13 ft. clearance, 2 story and bsmt., total 8,400 sq. ft., 200 lb. load, good for auto or truck body repair; truck garage and storage; shop for plumber or painter, etc. R. J. HALLORAN, 77 W. Washington-st. Central 0880.

5910-5950 S. RACINE-AV.

Almost an entire block improved with several brick bldgs., including brick garage, 50x125; also some vacant space. Call Mr. Flannery for particulars. PERCY WILSON & CO., 134 N. La Salle. Central 8270.

TO SETTLE ESTATE

For sale, lease, or build to suit, S. W. cor. La Salle-Superior-sts., 100x200 ft. Also S. W. corner Grand-Wabash-avs., 100x100 ft. FRANK S. SLOSSON & CO. 38 S. Dearborn. Cen. 2894.

3 sty. brk. bldg.—4,500 sq. ft. with adj. loading platform. Also adj. lot 50x125, suit. for light mfg.

ADDRESS P S 554, TRIBUNE.

WELL—1,980 ft. deep, 20 inch. casing with fireproof pump building; sale or lease together with approx. 15,000 ft. wire enclosed vacant; zoned mfg., low pressure steam available. Also sprinkler connection. G. B. Spiegel Corp., 19th and Washtenaw. Ph. Bishop 3232.

FOR SALE—2 STORY STORE BLDG. 114-20 S. CLARK-ST. Better than 10% return on investment.

ARTHUR RUBLOFF & CO.

300 W. ADAMS. AND. 5400.

FOR SALE—66,000 sq. ft., 2 sty. and 4 sty. bldgs., on track; heavy mill const., 160 lb. flr.; htg. plant, oil burner; lge. elev., heavy zoning; close in. Sale price $75,000. Poss. Dec. 31, 1946. GEO. A. GOZDER. MOHAWK 2818.

OWNER will erect soon 1 story bldg. at n. w. cor. Augusta and Elston-av.; will sublease 12,000 sq. ft. with heat; truck bed level shipping; zoned heavy mfg.; poss. 90 days. [Myers.] Lang, Weise & Cella. Ran. 2574.

$75,000 WILL Buy 60,000 sq. ft. in 5 sty. and bsmt. cor. bldg.; close in N. W. Side; 180 lb. flr. ld.; daylight 4 sides; truck level landing; stoker fired boiler. Lang, Weiss & Cella [Myers], Ran. 2574.

FOR Sale—18,000 sq. ft., 1 sty. bldg., truss roof, cement fl., nice office, 7,500 sq. ft. available soon. Bal. rented $250 per mo. So'west; elec. power. Terms. Address R 498, Tribune.

ATTENTION GENERAL CONTRACTOR—For rent—Approx. 1,200 sq. ft.; lge. overhead door, suit. for storage. Will remodel to suit. Good loc. vic. Van Buren-Marshfield. Ph. Seeley 0404.

FOR SALE—5,000 sq. ft., 1 sty. brick bldg., close Northwest; nice offices; 14 ft. drive-in door; poss. soon; elec. power, gas unit, heat. Hart & Whetston, Realtors. Sta. 8270.

SALE—1 sty., 2 sty. and bsmt.; 10,000 sq. ft.; N.; for market, chemical, or lt. mfg.; finest trans.; poss. of part soon, bal. 8-1-'46. Ran. 2311.

60,000 SQ. FT., 2 and 3 story bldg.—Sprinkler, cork insulated walls, undercover loading, 3 car siding. EIGER REALTY CO. Randolph 2370.

50,000 sq. ft.—Modern industrial plant, 5 miles from loop; 100,000 sq. ft. of vacant adjoining. Address P N 389, Tribune.

15,000 TO 60,000 SQ. FT. Warehouse only. Early possession. Heavy load; truck; low insurance. Address P X 296, Tribune.

1139-1141 VAN BUREN — 2 attached stores with bsmt. and well built drive-in shed; 3 ph., 220 power line; imm. poss. W. F. Conlon & Co. Monroe 3301.

FOR rent or sale—Approx. 40,000 sq. ft.; yard space only; concrete floor; on switch track; fenced in; Ken. mfg. district. Prospect 8500.

FOR SALE. 3 sty. bldg., 50,000 sq. ft., switchboard; good tr.; poss. of portion immed. Land for expansion. RAN. 1828.

BLDG., WHOLESALE DISTRICT. Approx. 30,000 sq. ft.; sprinkler; commer.; partial poss. this year; bargain. Call McKay, Wabash 7300.

APPROXIMATELY 20,000 ft. garage—OR might arrange a build to suit bldg. on term lease. State requirements. Address P N 193, Tribune.

53D-KENWOOD-AV.—Large corner, 100% location for any line of business. Rental, $250 month. Dor. 6200.

BRICK 1 sty bldg.—3 connecting stores; drive-in door; W. Harrison-st.; $10,000. Address P N 282, Tribune.

FOR SALE—S. Wabash, near 11th-st.; brick bldg. on lot 18x110; price $3,500. Call McKay, Wabash 7300.

BLDG.—CLOSE IN NORTH. FOR SALE. 70,000 sq. ft.; sprinkler; poss. 90 days. Call McKay, Wabash 7300.

FOR sale—5,500 ft.; 2 story factory building; North Side. Address P L 533, Tribune.

SALE OR RENT—Fireproof whse.; So.; 27,500 sq. ft.; good shpng. and ofcs.; reas.; owner retiring. Ran. 2311.

FOR light manufacturing—1821 to 25 S. Kedzie-av.; 25x90 feet, $50 rent per month. Rockwell 3520.

FOR SALE or Rent—4 sty., 20,000 ft. 810-12 West Fulton-st. Alex Friend & Co., Inc. Ran. 4913.

FOR RENT—Garage type bldg., 16,000 ft. 6823 Kenwood-av. Alex Friend & Co., Inc. Ran. 4913.

FOR Rent—90x40', 1st flr. Also 3 lge. stores in factory bldg. 1650 N. Damen. Arm. 3191.

SHOP—About 2,000 sq. ft.; concrete floor, stoker, large rear door. Nor. 7600.

FOR RENT—12,000 ft., heated, sprinklered; Jan. 1. Edenburg. Cal. 4290.

OUT-of-town factories—Coast to coast Fantus Service, 139 N. Clark. Cen. 4018.

ONE sty.—25,000 sq. ft.; lgt. all sides; r. r. sd.; va. aj. Address H 549, Tribune.

FOR SALE—Cor. vacant, 73x100; close-in N.; coml. zone; cheap. Ran. 2311.

WAREHOUSE—Storage only; 16,000 ft.; elev.; close. Address P X 428, Tribune.

1 STY. CONCRETE BLDG., 26,250 FT., North; $70,000. E Z Trms. Dea. 3330.

12,500 FT. 1 sty. bldg. North. Rent $400 mo. or sell. Poss. now. Dea. 3330.

22,500 SQ. FT.—Vacant, nr. 26th-Calumet-av., for $4,250. Beverly 1942.

2 STY. concrete gar., 20x30 ft. Suit. for storage. 4526 N. Hermitage. Rav. 2601.

2449 N. PULASKI—1 sty. brk., 25x125; stm. ht.; poss. Apr. 30, '46. Ave. 9060.

FOR sale—1716 Diversey, others—1,500-3,000 ft.; zoned for any use. Bit. 0604.

—INDUSTRIAL PROPERTIES—

STRAUS OFFERS

Old Established Businesses
FACTORIES, WAREHOUSES
INDUSTRIAL PLANTS
GARAGES, SALESROOMS
INDUSTRIAL VACANT

7,500 or 22,500 sq. ft. in brick and mill building, sprinklered. 12" ceiling, elevator and heated, at 40c sq. ft.
11,000 or more in multiple type building, heated, freight and passenger elevator, at $475 a mo.
14,000 ft., 2 story concrete, high ceiling, offices and crane, at $30,000.
16,000, 1 story, brick and steel, high ceiling; 10 ton crane, at $45,000.
18,900 sq. ft., 3 story, brick and mill, elevator, light floor load, at $30,000.
19,000 or up to 80,000, in reinforced concrete building, sprinklered and heated, with live steam available, at 60c ft.
26,000 ft., 3 story, brick and mill, heated, sprinklered, switch, $800 a mo.
27,000 ft., 1 story, brick and steel, 35' ceiling, 5, 7 ton cranes, $95,000.
27,500 ft., 3 story, steel and concrete, high ceil., elev., gd. loading, at $60,000.
55,000 ft., 4 story, brick and mill, sprinklered and elevator, at $100,000.
88,000, 2 story, brick and mill, sprinklered, switch, and deep freeze equipment, $325,000.
90,000 ft., 3 story, brick, mill and steel, high ceiling, sprinklered, freight and pass. elevs., nr. loop, at $300,000.
108,000 ft., 3 story and basement, reinforced concrete and steel, 10 ton elevator, sprinklered thruout, 13' 6" ceilings, good offices; ideal for showrooms, mfg., etc.; 10 year lease, at $37,500.
170,000 ft., 1 story and basement, 2d floor offices, reinforced concrete and steel, sprinklered thruout, steam heat, on switch, additional vacant, at $500,000.

We will build to suit requirements. Inquiries solicited without obligation.

STRAUS & CO.

120 S. LA SALLE. STATE 1945.

FACTORY FOR RENT

Space in newly constructed 1 story bldg. abt. Jan. 15. 10,000 sq. ft. Oil ht. Vic. Halsted & Chicago. Switch available. $425 per mo.

FOR RENT

2,200 sq. ft., 5th fl. nr. no. side factory bldg. AC & DC current. 100 lb. fl. load. Suitable any type mfg. 3 year lease. $85 mo. Call Mr. Turpin.

FOR RENT

So. State-st. nr. Harrison. 2 fl. 11,200 sq. ft. 40 and 140 lb. fl. load. Good loading facilities. Heated. Also ground fl. store $200. AC current. Sept. 15 occupancy. Call Mrs. Busey.

FOR SALE

150,000 sq. ft. with R. R. Kimball-av. so. of Addison, no. of Belmont. Choice mfg. zone. Ready for imm. construction. Priced for quick sale. Call Mr. Gregory.

H. N. LUSTIG, REALTOR

111 W. MONROE-ST. RAN. 4942.

40,000 SQ. FT.

3 story, modern, concrete, fireproof corner bldg., 18x20; frt. elevator; covered loading; concrete floors; steel windows extend to floor; walking distance to loop but out of congestion; ideal for electric jobber, machinery sales, or any kind of mfg. that will benefit from an essentially fine bldg. and location.

DOWNTOWN BLDG.

One-half block from loop; over 60,000 sq. ft.; 10 story and basemt. Recessed loading dock; all daylight. Possession of 20,000 sq. ft. in September.

A. L. Miltenberg & Co.

29 S. LA SALLE-ST. RAN. 0334

EVANSTON RESIDENCE—WEST FACTORY ON REAR OF LOT

Solid brick 2 story factory with a 2 story hoist; 2,700 sq. ft.; h. w., gas heat; on front of lot is a 7 rm. frame house in immaculate condition, modern kitch. and bath rm. All for $16,000. Call Mrs. Rogers, Greenleaf 7220 or Wilmette 2522.

MRS. FULLER, INC.

1618 Chicago-av., Evanston.

74TH AND DAMEN

261,000 sq. ft. avail. at once; improv. with open crane-bay [80 ft. wide x 460 ft. long] in excel. oper. cond. Can easily be housed-in; swi. tracks, 2 R. R. on prop.; accessible to all forms of tans.

CARL H. BORAK & CO.

33 N. La Salle-st. Central 4877.

NR. WEST BLDG. AND VACANT

Land, 96x180; bldg. 96x84; 7 sty. and bsmt.; flrs. 8,000 ft. each. Also 1 sty. bldgs.; total 70,000 sq. ft.; bldg. is laminated mill spk.; pass. and freight elevs.; stoker; poss. half of space May 1 next; bal. later. [Myers.] Lang, Weise & Cella. Rand. 2574.

SALE—NORTHWEST. NEAR FULLERTON-PULASKI. 1 and part 2 sty. bldg. approx. 18,000 sq. ft.; 1st flr., 12,000; all usable for mfg.; 2d flr. extensive offices, balance stock and storage; elec. elev., stoker; poss 120 days. [Hood.] LANG, WEISE & CELLA. RAN. 2574.

FOR RENT. 63 E. ADAMS-ST.

Desirable light space for office or mfg. Freight and passenger elevator; centrally located; excellent transportation.

ARTHUR RUBLOFF & CO.

300 W. ADAMS. ANDOVER 5400.

IDEAL PLANT SITE MFG. ZONED VACANT

162,000 sq. ft.; outstanding location on n. w. side; good labor district. [BROOKS.] LANG, WEISE & CELLA. RAN. 2574.

RENT NR. NORTH ON SWITCH

6 story and basement; mill spk. bldg.; 105,000 sq. ft.; 300 lb. fl. load; excellent shipping; good light; 2 frt. elevs. Possession Jan. 1 next. [Myers.] Lang, Weise & Cella. Rand. 2574.

MOVING—MUST SELL

12,630 SQ. FT. 2 STY. MODERN factory and lab. bldg.; 2 frt. elev., load dock, new stoker, gar., nice offices, fluorescent lites. FRA. 3200.

RENT—S. MICHIGAN-AV.

1 sty. bld., 50x170, with mezz. offices. 10,000 sq. ft., on Michigan-av., in 2500 block; ideal for auto sales; poss. Jan. 1 next. [Myers.] Lang, Weise & Cella. Ran. 2574.

FOR sale—West, 1 sty. bldg., 36,000 sq. ft.; sprinkled; l. p. heat. plant, oil burner; ex. light; 5,750 ft. office; conc. flr.; truss roof; 20,000 sq. ft. vacant adj.; poss. March 1, 1946. NAUMANN & STEUER. FRA. 7990.

TRUCKING TERMINAL—2 sty. ofc. with dock 30x80 ft.; yard 120x120 ft. Close in. Sell or lease. 30 day possession. 11,000 FT. 2 sty. mill bldg., 2 miles from Loop. Elev. Possession 60 days. CHANDLER & MONTAGUE. RAN. 1828.

ATTENTION! ! ! ! Automobile Display Bldg. for sale; 50x200 sq. ft.; excell. Washington-blvd. Automobile Row loc.; avail. for early possess. Property also zoned for light mfg. Mrs. Newman. Aust. 7708.

24,000 SQ. FT. — Choice 4th floor; switch; large elevator; sprinkler; 80 lb. floor load; close in; available soon; rent 35c sq. ft. Hart & Whetston, Realtors, Sta. 8270.

WILL BUILD TO SUIT any size factory bldg.; excellent locations with or without switches; long lease. Will also sell vacant. Victor Weil, 120 S. La Salle. Ran. 2557.

8,000 SQ. FT.—3 story and basement; steam heat; 3,000 sq. ft. under lease at $75 per mo. Balance 5,000 sq. ft. available within 30 days. Price $13,000. Near North side. Call Del. 4761.

PULASKI near Montrose—1 sty. bldg., 5,000 sq. ft., truss roof, heating plant, stoker. Early poss. NAUMANN & STEUER. FRA. 7990.

SALE—1 story, 33,000 sq. ft., corner bldg.; small town west; C. & N. W. track; vacant for expansion; poss. at once; $45,000; terms. Randolph 2311.

100,000 SQ. FT.—5 sty.; switch; sprkld.; 225 lb. flr. ld.; 2 10x12 ft. elevs.; rent 40c sq. ft.; available now. Hart & Whetston, Realtors. Sta. 8270.

FOR RENT—Floors, 8,000 ft. each, storage only, large elevator, light 4 sides; near N.; possession 60 days. Hart & Whetston, Realtors. Sta. 8270.

FOR SALE—21,000 ft. garage bldg., located on prominent west side street; 30 day possession. Lang, Weise & Cella. [Hood] Ran. 2574.

NEW ONE STORY BUILDING. 140,000 sq. ft.; all or part; excellent light throughout; R. R. with vacant. Address H 473, Tribune.

50 INDUSTRIAL LOTS

For sale. Will divide. Also build to suit. 36th and Kedzie. State 5346.

265,000 Sq. Ft. Vac.—Heavy Mfg.

Also other gd. sites with rail. T. R. Heman, 5555 N. Spaulding.

SELL or rent 5 to 100 thousand sq. ft. built to suit your needs, in Evanston or St. Charles; R.R. siding; $3.50 per sq. ft. Address R 256, Tribune.

WESTERN-av. and W. 49th-st. district—Vacant site. 50 thousand sq. ft.; stub st. adj. R.R. Sell cheap; make offer. J. Jilek, 5348 S. Kedzie, Gro. 1411.

15,500 SQ. FT. Garage—4730-38 W. Harrison. Sale price, $27,000. Phillip A. Wermick & Co., 2822 W. Roosevelt.

FOR SALE or Rent—North, two story, 44,000 feet; immediate possession. Alex Friend & Co., Inc. Ph. Ran. 4913.

S. E. CORNER ELSTON-CICERO. 131,450 ft. vacant land, zoned mfg. For details, Phillips, Kildare 5971.

SELL or lease—3 sty. fireprf. warhs.; 27,500 sq. ft.; hi ceilings; drv.-in drs. Mr. Vincent, Normal 6500.

FOR RENT—7,500 to 30,000 sq. ft. Poss. May 1, 1946. Daylight; fireproof; freight and pass. elevs. Burns. Cen. 5151.

LARGE industrial vacant west suburb—L. bus and street car transportation. Ideal district; low price. Cen. 6233.

70,000 FT. Sprkl. Concrete Bldg. Lite 4 Sides. Close in. Sell $140,000, or rent 40c ft. Poss. now. Dea. 3330.

Wanted

WANTED—10,000 to 20,000 sq. ft., 1 floor; must have railroad siding. Chesapeake 1515.

TO lease or sublease—Approximately 20,000 sq. ft. in fireproof building. Address P N 444, Tribune.

RENT or Buy—1,500 to 3,000 sq. ft., 1st floor, 3 mile radius of Loop; loading facilities. Randolph 9678.

WANTED—6,500-10,000 sq ft. for storage; ground level; West side; immed. occup. R. W. Bramberg. Village 7140.

WILL buy or rent garage—5,000 to 8,000 sq. ft.; No. or N. W. Lon. 9860.

WANTED to rent or buy—Mfg. space; approx. 5,000 ft.; N. W. side. Bru. 4870.

WANT TO RENT—15,000 to 20,000 sq ft.; pref. ground fl. Central 2518.

WANT to lease 8 to 10 car or more garage, North or N. W. side. Bit. 2633.

RENT or buy—Garage, 10,000 sq. ft. or more. Address P N 572, Tribune.

WANTED—4 or 5,000 sq. ft. to rent for steel warehouse. Tel. Vin. 0322 Monday.

WANTED—1,500-3,000 sq. ft. for light mfg., N. or N. W. Armitage 4981.

WILL BUY gar. bldg.—2,500 to 5,000 sq. ft. W., S. W. or sub. Cicero 7692.

500 to 1,000 sq. ft. for manuf. of paint. Estabrook 0480 bet. 6-8 p.m. Mon. Tues.

—INDUSTRIAL PROPERTIES—

Wanted

WANTED FACTORY BUILDING

20,000 TO 30,000 SQ. FT.
N. W. OR W. SIDE OF CHICAGO
MINIMUM 125 LB. FLOOR LOAD
PREFER 1 STORY
Suitable Light Mfg. and Storage
PURCHASE OR LEASE
CALL MR. WOLFF
FRANKLIN 6666
Florsheim Shoe Co.

WANTED IMMEDIATELY TO BUY OR RENT

15,000-20,000 SQ. FT.
SOUTHEAST SECTION
REGENT 7400

WANTED IMMEDIATELY. BUY OR RENT 5,000-7,000 FEET GARAGE TYPE BLDG. CHICAGO TO IRVING, KEDZIE TO HARLEM. PAL. 3200.

WANTED TO BUY

15,000-20,000 sq. ft., 1 story or part 2 story with adj. vacant. S. of North-av. and W. of California. IDEAL METAL PRODUCTS CO., 3231 W. LAKE. SAC. 1242.

WANT to buy or rent—2 story bldg.; 5,000 to 6,000 sq. ft., concrete floor, good loading facilities, good light; near N. or W. Side in Chicago. JOHN F. HAHN & ASSOC., 1618 Orrington, Evanston. Green. 5920.

WANTED—20-30,000 SQ. FT.

Or what have you? Single or multi-story; near north or northwest; zoned manufacturing. Michigan 7500.

BLDG.—Cap. 50,000-75,000 sq. ft.; lge. garage or 2 story bldg. acceptable; must be modern; terr. limits, Western-av.-Lake-st.-Halsted-Harrison. Address P T 575, Tribune.

INDUSTRIAL WANTED. Improved or vacant with or without switch. Buy or lease. Can handle any size deal. Victor Weil, 120 S. La Salle. Ran. 2557.

WANTED TO RENT—Warehouse space, 1,000-3,000 sq. ft. with R. R. siding and truck platform—at once. Central loc. pref. Write Leoni Motor Express, Chicago Heights, Ill.

A COMPANY in business 40 years wants to buy or rent 30,000 to 100,000 ft. of manufacturing floor space on the northwest side of Chicago; state time available. Address R 325, Tribune.

WANTED to rent—Building, N. W. side, about 50x100 ft., suitable for my trucking business. Rent must be reasonable. 4609 Elston-av. Palisade 5978.

TRUCK TERMINAL WANTED. Will rent or buy; must be cross dock with room for at least 10 units on one side and ample office space. Address P N 160, Tribune.

STORE WANTED—Reliable tenant needs up to 2,500 feet near Washington and Racine. Lease. Phone Mr. Schmidt. HAY. 1523, or give full details. Address N N 543, Tribune.

FACTORY bldg.—Approx. 6,000 sq. ft.; 1 story, or 15,000 sq. ft. vacant. M-zoned, west of Racine, south of 47th. Address P R 517, Tribune.

WANTED to rent about 20,000 to 30,000 sq. ft.; S. W., truck level; poss. December, 1945, or sooner. Address P R 394, Tribune.

WANTED—Garage bldg.; suitable for trucks; approx. 6,000 sq. ft.; nr north-west or S. W. side. Peter Hulner Co., 1641 W. 14th-st.

WANTED TO BUY. Approx. 12,000 sq. ft., for mfg.; 1 story preferred; location Calif.-Cicero-Fullerton-Lake-st. Nev. 3782.

WANTED—APPROX. 40,000 FT. on w. or n. w. side for light mfg. and warehousing. AMCO, 1220 Randolph. Hay. 4170.

WANTED to buy or rent—Building of 10,000 sq. ft. or more; railroad siding necessary and located on S.E. side of city. Address P N 124, Tribune.

WANTED to rent or share—Ground floor office with warehousing facilities; prefer machinery district. ADDRESS P S 221, TRIBUNE.

WANTED—5,000-6,000 ft., concrete flr., drainage; garage type. Will share larger space. Boston Laboratories, 132 S. Menard. Austin 0039.

WANTED to buy—Vacant 20,000 sq. ft. zoned manufacturing, near North or Northwest. Write, giving details. J. J. Kwiland, 1160 N. Howe-st.

WANTED to buy—1 story building 12 to 15,000 sq. ft. with additional vacant; S. W. side; zoned for mfg. Address P S 220, Tribune.

10,000 TO 15,000 SQ. FT.

Light mfg.; ground fl. preferred. HUMBOLDT 6242.

Wanted to Rent—5,000 to 6,000 ft.

Will buy up to 12,000 ft. vic. 1 mile loop. Monroe 5725.

WANTED FACTORY. Want to buy factory, 6,000 to 12,000 sq. feet, near north side. Will pay up to $50,000. Vetter, Rog. 6430.

TO RENT—Garage type building, approx. 3,000 to 5,000 sq. ft.; South Side manuf. zone pref. Central Metal Craft Co., 1150 S. California. Sac. 1351.

WILL BUY OR RENT 12,000-15,000 ft. mfg. ground floor. Ambassador 3565.

WILL rent or buy 7,500 sq. ft. factory bldg., 1 sty., close in, imm. or near future. Address P N 481, Tribune.

WANTED—2,500 to 5,000 sq. ft. for heavy mfg. Mr. Jacobs. Rand. 2177. 213 N. La Salle-st.

WANT to rent—Approx. 3,000 sq. ft. for light mfg. N.W. side. Will share. Pensacola 3800.

WANTED To Rent or Buy—Approx. 5-8,000 sq. ft.; light mfg., on S. W. Side. Garage type bldg. pref. Craw. 8666.

WANTED to rent—About 20 to 30,000 sq. ft. Poss. about Nov., 1945. Address P L 150, Tribune.

WANTED to rent—garage bldg. or 1st fl. space, 10 to 15,000 ft; any sect. of town. Gra. 5725 or Atl. 8768.

BUY or rent—5,000-10,000 ft. for printing plant; AC current. C. McGinley. Room 409, 221 E. 20th.

WANTED TO BUY OR RENT. 40,000 ft., concrete, warehouse type; Nr. North Side. Mr. Snyder. Cen. 0445.

WANTED to rent—Bldg. 5,000 to 10,000 sq. ft. Prefer garage type. Centrally located. Ked. 2304.

—DOGS, PETS, AND EQUIPMENT—

AIREDALE puppies—A.K.C. reg. Excellent quality breeding. 539 Oakdale, 2d floor.

BEAGLE pups—A. K. C. reg.; priv. pty. Also stud serv. 9508 S. St. Louis-av.

BOSTONS, cockers, Eng. bull—Grown; reas.; large selection puppies of all popular breeds $10-$5-$3; watchdogs, kittens $2; open 11-9 daily and Sun.; we trade and buy. 6456 COTTAGE GROVE.

BOSTON puppies—Bat ears, screw tails; Sire Kentuckiana and Kid Regards. 804 Belleforte. Village 8527.

BOSTON terrier pups—Male; brindle and white markings; 8 wks., 1 yr. old; good watchdogs; priv. 28 N. Ogden.

BOSTON PUPPIES—PEDIGREED. William Eaker, 2703 Jackson-blvd.

BOSTON Terrier Pups—Ped.; bat ears, screw tails. Reas. Ryan, 7733 S. Racine.

BOSTON—Two grown males; ped; fully marked. $45 each. 24 S. Whipple-st.

BOSTON PUPS—Pedigreed; reas.; private home. 3021 Broadway. Lak. 0804.

BOXERS, ENG. BULL PUPS

Cockers, Wires, Dachs., Chows, Collies, Setters, Pointers, Beagles, Kerrys, Airedales, Dobers., St. Bernards, etc. ALL DOGS INOCULATED. BOARD'G, GROOM'G—STUD SERVICE.

BREEDER'S KENNELS

7920 South Chicago. Reg. 2191.

BOXER PUPS—Finest bloodlines; reasonably priced. S. O. Christianson, 7414 S. Dante. Plaza 1755.

BOXER—Male, 5 mos.; house broken; prize winner in recent show. Champion sired. Reas. Private. IRVing 3311.

BOXER pups—Fawn beauties. Sire, Bright Feather; show qual. $100 up. Call Locust 4909, Milwaukee, 4137 N. 9th.

BOXER—Fawn colored male; good watch dog. Park Ridge 1398.

BOXER PUPPIES—PRICED TO SELL. 445 E. ERIE. CLOSED SUNDAY.

BOXER—MALE; 14 mos.; fawn; good pedigree; reasonable. Kedzie 0607.

CHIHUAHUAS FOR SALE. 2736 Gruenwald, Blue Island, Ill.

CHOW pups also Cockers, grown dogs. A. K. C., 937 N. Pulaski, Spa. 7513.

COCKER spaniel pups [2]—Ped., black, born July 5; temporary distemper inoc. and wormed; slightly undershod jaw; f., $35; m., $50; others, $100; linebred Stockdales; Trader blood lines; A. K. C. litter reg. appld. for. Mrs. Steigmann, 348 S. Hamlin, bef. 8 p. m.

COCKER spaniel — Cooper's Red Butch, male, 15 months; pedigree papers 7 generations; A. K. C. registered; champion line Red Brucie, Obo-Donatello, Sand Spring, Blackstone; $75. Vincennes 1535.

COCKER spaniels—Bl. T. female, daughter champion Blows Discovery; black female, granddaughter champion Blows Discovery; black male, grandson champion Sugartown Talisman. Bl Isld. 3907.

COCKER puppies—A. K. C. reg.; beaut. black; home raised; sired by Van Valzak's Black Boy; 3 mos. 323 S. Mason-st., Bensenville, Ill. Tel. 464M.

COCKERS, Wires, Springers, English Setters, Collies, and mixed pups. Wallace Kennels, on Dempster. 600 ft. East of Potter-rd., Des Plaines.

COCKER PUPPIES—Healthy; A. K. C. reg.; solid dark reds, blacks, buffs and partis. J. Reilly, 1 mile No. Irving Pk.-rd. on Roselle-rd.

COCKER Pups—4 mos.; A.K.C.; also 10 mos. red and white female; daughter of champion "Hadley's Trumpeter." 214 W. Harding, Lombard, Phone 1352R.

COCKERS—All champion sired; beautiful light buff puppies and their 3 year buff mother. Palisade 5628.

COCKER Spaniel—A.K.C. registered; blk., female, 1 yr., descendant of 14 Champions. L. Green, 3525 W. 12th-place.

COCKER pups—3 mos., reg. Beautiful blond at stud. 9939 S. Emerald.

COCKERS—Litter; pure bred; beauties; $20 each, $40 value. Kil. 8239.

COCKER pups—Ped., beaut. buff or red males; stud service. Wellington 5718.

COCKER SPANIEL—Pure bred; male; 4 mos. old. Reas. to gd. home. Tow. 2354.

COCKER puppy—2 mos., female, black; very fine ped.; reas. Kedzie 0607.

COCKER pups—Beaut. buffs and blacks; ch. stock. 1529 Lawrence. Lon. 6235.

COCKER puppies—Registered; all colors; $35 up. Elmhurst 4561W.

COCKER pup—Pedz.; buff and white; 10 weeks old; reasonable. Lincoln 0189.

COCKER Spaniels, female, $35; English setters; champion sires. Republic 0973.

COCKER Spaniels—Buff; registered and pedig. 13227 S. Ashland, Blue Island.

COCKER pups—All colors; champions. 101 N. Cuyler, Oak Park, near Lake-st.

COCKER Puppies—A. K. C., 4 mos., 7 mos., 1 yr. Ch. bred. 5406 W. 87th-st.

—DOGS, PETS, AND EQUIPMENT—

COCKERS, German Shepherds, Dalmatians, Chows, Scotties, Spitz. Healthy ped. stock. Loring's, River-rd., block No. Irving Park. Franklin Park 2174.

COLLIE PUPPIES—A.K.C. reg. ped., inoculated and guaranteed. Sables and tricolors. Berkshire 0123.

COLLIE—SABLE AND WHITE PUPS; pencil-nosed; reas. Cal. 7958.

COLLIES at stud—A.K.C. reg. LOTONA COLLIE VILLAGE. Oak Lawn 274.

COLLIES—10 wks. old, ped. W.B. Teeter, Donges Bay-rd., Thiensville, Wis.

DACHSHUND puppies for sale — Pedigreed; 3 mos. Phone Brookfield 6799.

DALMATIAN Pups—Maywood fairgrounds, North and 5th-avs. Melrose Park 844.

DOBERMAN PINSCHER—3 years old; trained watchdog; A. K. C. registered; worth $300; will take $100. Must be sold this week. 5544 BROADWAY.

DOBERMANN-Pinschers—7 weeks; ped.; beauties; show stock; perf. markings; reas.; priv. Faulkner, 2436 N. Austin.

DOBERMANN Pinscher pups. Milkes Kennels, Waukegan-rd. ½ blk. S.E. Dempster, Morton Grove; phone 1736.

DOBERMANN—Female, 7 mos. old; black and tan; pedgrd.; blue ribbon stock; regd. Rogers Park 5985.

DOBERMANNS—10 mos. old, A.K.C. reg. Reas. to good home. A. Berger, 142d and Kildare-av., Blue Island 1990Y3.

DOBERMANN—Show type; good disposition; likes children. Atl. 7627.

DOBERMAN—1½ yrs. old; partially trained, $65. Ind. 4789.

DOBERMANN puppies and mother—A.K.C. regis.; sacrifice. 2642 S. Cicero-av.

DOBERMANN-Pinscher — 10 months old. Elgin 9825Y3.

ENGLISH SETTERS—11 wks., reg., reas. Also older dogs. 1st brk. house north of Irving Park on Mannheim [La Grange rd.].

ENGLISH setter pups—True hunting strain; pri. 8046 S. Wabash. Ste. 6172.

FOX TERRIERS—Little toy pups; reas. Private. Calumet 7958.

GERMAN Pointer—2½ year male. Prize winner. $125. 141 W. 108th-st.

GERMAN SHORT HAIR PUPS. ALSO LABRADOR RETRIEVER PUPS; 4 mos. old; from real hunting stock; eligible registration. A.K.C. and F.D.S.B. $50. Week days, Wab. 7667.

GERMAN SHEPHERD PUPPIES. We specialize in breeding the best. 5238 Elston-av.

GERMAN shepherd puppies—A. K. C. show stock; gd. pedigree. Ave. 6044.

GREAT DANE—Male, 17 mo. old; pedigree; good for stud. Also 8 mo. old female; ped. Merle color. Republic 3927.

GREAT DANE PUPPIES—Fawn, 3 mos. old; ears trimmed. Deerfield 352-J.

IRISH Setter—Male; 6 mos.; Dachshund, male, 9 mos.; ped. cockers, $20; others. Lynn's River-rd. and Higgins-rd.

IRISH setter—1 yr. old; beauty; $75. 6158 Kenmore-av., Shel. 2204.

IRISH SETTERS—Champion bred; grown dogs and pups. 6027 La Salle-st.

IRISH Setter Pups—Sired by Ch. Kleig Light of Aragon. Show pros. Abe. 1339.

KERRY BLUE PUPPIES—MALES. 8 WEEKS OLD; CHAMPION BRED.; SHED NO HAIR; VERY REASONABLE. 3107 N. KENNETH-AV.

KERRY Pups—4½ mos.; sire, Ch. Blue Bombshell; excel. St. Charles 3897-W.

KERRY Blue Terrier—Registered puppies. J. R. Beebe, Glenview 599.

MINIATURE Pinscher female—2 yrs. old; A. K. C. reg.; trimmed. Austin 4188.

PEKINESE—Blonde female; reasonable to good home. Plaza 2197.

PEKINGESE Puppies—Male and female; pedigreed. Ravenswood 8839.

POINTER—German short-haired hunting dog, 2 yrs. old, female, spayed. Partially trained by professional bird dog trainer. Good hunter, wonderful pet, excel. watch dog. Solid brown color. Shot over 1 season on pheasants and ducks. Call Kenilworth 205.

POINTER puppies—Reg.; 3 mo. old; best blood line; hunting strain; females, $15; males, $20. 8727 Belden-av., River Grove. Phone 1406R.

POINTER Pups—Ped.; 3 mos.; champion stock. 9820 S. Morgan.

POMERANIANS—2 litters; better than many, as good as any. Reas. Cal. 7958.

POMERANIAN PUPPIES—Reg.; champion stock. 601 Home-av., Oak Park.

POMS—4½ yr.; females; orange; from ch. stock; ped.; reas. 1929 N. St. Louis.

POMERANIAN Puppies—Orange, tiny. A.K.C. reg. 3453 Catalpa. Irv. 2687.

POMS—Puppies, A.K.C. reg., home raised. 1 to 5 p. m. Strook, 6546 Greenwood.

POMERANIANS—MALE AND FEMALE. 6 MOS. OLD. 904 W. 21st-st.

POM.—Male; orange; beauty; sacr. to gd. home. 3936 Milwaukee, 2d.

SCHIPPERKES—A. K. C. registered, exc. mother for breeding and 2 9 mo. female pups. Park Ridge 3034M.

SCOTCH terrier pups—Black; A. K. C. stock. Wheeling Kennels, Wheeling, Ill.

SCOTTISH TERRIER male pups—Pedigreed; private. Regent 6377.

SCOTTIES—A. K. C. reg.; 8 weeks. 8973 Potomac-dr., Munster, Ind. Ph. 848-J.

SETTER PUPS—BLACK; Irish dam, English sire; hunter bred; $15-$20. Also brindle SCOTTIE PUPS, $20-$25. Downers Grove, 1374M, 10 a.m.-8 p.m.

TOY FOX TERRIER PUPPIES. 7040 Archer-av.

ROBY FARM KENNELS

10780 INDIANAPOLIS-BLVD. Collies—All colors. Cockers, Poms, Toy Foxes, Spitz, Wires, Huskies, Police, Sheps, Dalmatians, Many others, reas. Open till 10 p. m.

5117 S. ASHLAND

A large selection of dogs and puppies, Bostons, Wires, Cockers, Fox Terriers, Pekes, Sheps, Collies, Dobermanns, Boxers, Eng. Bull, Police, Dalmatians, and others at reasonable prices.

WHEELING KENNELS

Loc. in Milwaukee-av., ¼ mile So. of Wheeling, Ill. Scotties, Wire Haired Terriers, Boxers, Setters, Red & Bl. Cockers.

WELL BRED DOGS AND PUPS

Coon and 'possum hound, Cockers, Dachshunds, Sheps, many others. 7004 W. Archer-av., Chicago, Ill.

9537 S. WESTERN-AV.

Ped. Cockers, grown and pups; Scotties, Bostons, Collies, Sheps, Springers, Toy Fox, Wires, Police, Bull Terr. watchdogs.

NICE DOGS FOR ADOPTION. Animal Welfare League, 6244 Wabash. Nor. 0133. Hrs. 12-5 p. m., incl. Sun.

HUNT'G dog—1 yr. Untrnd. Will give to pty. giving gd. hme. Sun a.m. Pla. 5809.

FOR SALE—1 fully trnd. Springer Spaniel, 1 Toy Chihuahua. Greenleaf 6508.

Miscellaneous

TROPICAL FISH

Just received carload stainless steel aquariums, 4 gal. to 40 gal., with or without stands, lights, covers, etc. ILLUSTRATED CATALOGUE, 10c. Closed Wednesday.

VAN OAK, 2300 W. VAN BUREN

TROPICAL FISH — Plants, aquariums, pumps, filters, accessories, angle iron tanks and stands, turtles, gold fish. Crystal Water Hatchery, 959 W. Grace.

RABBITRY for sale—New Zealand whites, all sizes; also hutches. Call Austin 0800 or Columbus 0718.

LOVELY neutered Manx cat pets—Unusual opportunity. Glen Ellyn 924R or write 341 Hawthorne-st.

SIAMESE kittens—Gentle, well trained. Ideal pet for stay at homes. Whi. 7566.

BLUE Ribbon Black Persian Kitten—7 weeks old. 612 North-av., 2d flr.

75 PUPS—Dogs, monkeys, parrots, kits. We buy pets. 3408 Milwaukee-av.

MUST sell trap., fish, equip.; supply, aquarium, etc.; reas. Belmont 1039.

BEAUTIFUL black persian kitten. Reas. 6108 Normal-av. Wen. 6079.

—SPORTING GOODS—

SMITH 12 .32 in sgl. trigger eject. $175
Win. 12 .30 in raised matted rib. 75
Win. .45 cal. fncy. lt. w. recr. sgt. 75
Win 30/40 carbine recr sgt....... 60
AND OTHERS.
Ammunition with each. Advise gun desired and will supply if possible. ADDRESS R 328, TRIBUNE.

HIGHEST cash prices paid for used shotguns, rifles, fishing rods, reels, outboard motors, golf clubs, bowling balls. MAGES SPORTS STORES, 4019 W. North-av. 6216 S. Halsted.

3 WILSON-SARAZEN woods, 5 irons, $52; 3 woods, 6 irons, $38; lefthand registered set; 2 ladies' sets; 4 beginners' sets, $8 apiece; woods, irons, and odd clubs. Republic 3620.

REMINGTON 32-T. C. over and under 12 gauge ventilated rib, 32 in. barrels, full choke. Perfect. $200. Highland Park 851.

1890 MODEL Winch. 22, new barrel, 400 cartrgs. $32; trade 12 ga. 30 inch for 20/28; "B" Hi-Std. 22, Holster, 400 rds., $40. Address R 135, Tribune.

REMINGTON AUTO. 12 ga. sportsman's model 3 shot; Cutts Compensator. Like new. $95. Call 6-9 p. m. Rep. 5403.

DEEP sea rod, reel, fly rod, auto. reel, line. Binoculars; hip boots, 10; 2 bicycles. J. Barber. Sup. 2680.

16 GAUGE full choke Stevens pump gun; perf. cond.; leather case incl. Best offer. Normal 4028.

SAVAGE .300—Lever action, folding peep sight, Weaver 330 scope, 100 shells, case; fired 7 shots; $125. Dor. 0512.

WINCHESTER .12 gauge auto. shotgun, model 40, full choke, with case, $100. Hum. 9603, 10 a. m.-1 p. m. Sunday.

WIN. target rifle—.22 cal., Redfield front, Vaner rear, 8 X scope. All accessories. IRVING 2521.

FISHING OUTFIT, COMPLETE, $150. Rem. auto., 12 ga., shells, $110. 5006 Quincy-st. Aus. 8666. Parsons.

WANT 2 pump guns, 16 or 20 ga., Ithaca Mod. 37 or Winchester Mod. 12. All replies ans. Address R 388, Tribune.

WIN. 44-40 16 shot, 6 boxes cartridges; mount. lion rug, $50. 1331 W. Madison, 2d fl., rear.

SHOTGUN, Ithica double, model 12; original cost $450; best offer takes it. Sheldrake 0431.

.22 STEVENS B. A. repeater; scope and 400 rounds amm.; $30; 410 repeater; shells; $23. 1413 N. Pulaski, aft. 7 p.

LIFE RAFTS—RUBBER; large capacity; army surplus; only $75. Franklin-Weber Motors, 6115 N. Clark.

POOL TABLES WANTED. Any style. General Billiard Supply, 152 N. Paulina. Seeley 5061.

12 GA. Browning auto., $135, 16 ga. Savage auto. Polychoke, $150. Hyde Park 1184.

COMPLETE fishing tackle, reels and rods, gun barrels. 32-40 Stevens Polk. Capitol 2318.

WANT man's and lady's golf set; also golf balls; private. Hemlock 2054.

POOL table—Reg. size. Can be seen Friday nights, 7:30 to 9:30. 5630 S. Kedzie.

WIN. mod. 42 for sale, 4.10 ga.; ex. cond.; shells; also others. Aus. 3929.

REMINGTON sportsman—16 ga.; like new; 2 boxes shells; best offer. Cicero 2049R.

HAENEL 22 cal. air rifle with 500 pellets, $12. Irving 7101.

ITHACA feather wt. 12 ga. shotgun, case. Like new, $100. Gro. 1808, by 3 p. m.

LADIES' golf set—Like new; 9 irons, 3 woods, beautiful bag. Harvey 1390J.

2 DUCKPIN alleys—35 ft. by 3 ft.; can use for home bsmt. 2318 W. 126th-pl.

WANTED—From private party; 16 ga. shotgun. Good cond. Atl. 7627.

—BOOKS—

NATIONAL geographic magazines—No. 1, Vol. 1, and others in first 6 volumes. Longbeach 2881.

WANT Harvard Classics and 14th ed. Britannica. Address P T 533, Tribune.

—REAL ESTATE—APT. BLDGS.—

General

MILWAUKEE APT. BLDGS.
Income $160,000; exceptional location, fireproof. Price $960,000.
Address J C 25, Tribune.

South Side

HOMES WITH INCOMES
7340 Blackstone, 5 and 5 rms. and htd. rear sun rms., stoker, 2 car brk. gar. Price $12,500.
1749 E. 72d-pl.; 6 and 6 rms., 3 c. brk. gar.; stm. ht. Pr. $12,500.
7512-14 Coles, 2-6s, 1-7, 1-8 rm., 4 c. brk. gar. Nr. lake and I. C. Price $15,000.
2301-05 E. 81st-st., 4-4 rm. apts.; espec. well laid out. Pr. $20,000.
JOHN P. QUIGLEY & CO.
2221 E. 71st-st. Butterfield 6200.

CHATHAM FIELDS 3 APT.
8012 EVANS-AV.
6 rms.; Oct. front; t. t. stoves; good refrig.; showers; cedar closets; 3 car brk. gar.; 1st apt. open for insp. 2 to 5 p. m. today; priced to sell. See Mr. Lassen.
McKEY & POAGUE
7940 Cottage Grove-av. Tri. 5060.

12 APARTMENTS
in the heart of Chatham Fields, this modern 12 apt. with modern stoves, elect. refrig., Kewanee boiler. In excellent condition. Low operating cost. Priced at less than 6½ X income. To see call
BILLS REALTY,
2304 E. 71st-st. Hyde Park 2605.

UNUSUAL 3 APT.
3-6s, 2 car gar., tile baths, G. E. refrigs.; pleasant homey neighborhood. Holy Cross parish; near theaters, schls., stores, and tran. Price $11,500; easy terms.
SWAN-LORISH
1300 E. 63d [Westrup]. Fal. 9500.

5465 HARPER-AV.
Stm. ht.; stoker; 20 rms. completely furnished kitchenettes and slpg. rms.; your home and attractive income. Bldg. and business. Bargain price. For appt. Call Mack, Plaza 6900.
CHARLES E. FOX & CO.

TWO APARTMENTS
SOUTH SHORE—Brick modernized; 5 and 6 rooms; hot water heat with oil burner; 2 car brick gar.; 1st apt. rents at $65; second vacant for buyer; near I. C.; price $12,000.
CHATHAM FIELDS—Two 5s; sleeping porches; steam heat, stoker; G. E. refrigs.; 2 car brick gar.; price $13,500; may trade for smaller home.
ENGLEWOOD—Substantially built brick 6 and 7 rooms; hot water heat; table top stoves and G. E. refrigs.; 2 car garage; near 63d-Normal; price $9,500.
SWAN-LORISH
739 E. 75th. [Persson]. Vin. 8000.

2 APT.—$8,500
6928 Normal; owner leaving city; 2 apts. available now; 1st apt. newly dec.; ready to move in; 6 rms. and sun parlor; stm. ht. and stoker; mod. baths; 2 car gar.; open for inspection. See Mr. McGuire on premises.
S. A. VAN DYK
5443 S. Halsted. Bou. 3300.

4 FLAT BRICK
7951-53 Evans-av., 2-5 rms., 2-4 rms.; elec. refrig.; gas ranges; stoker; new boiler; built-in tubs; I. C. trans.; nr. churches, schools, shopping district; rent $2,400; owner widow requests quick sale; imm. poss. of either 4 or 5 rm. apt.; pr. reduced to $18,000.
J. A. Buckley, 724 W. 47th. Bou. 4242.

3 APARTMENT BLDG.
1-6 and 2-7 room apts.; 2 car gar.; steam heat; good stoves and refrigs.; I. C. and L transp.; income $1,806; price $10,500.
SWAN-LORISH
1300 E. 63d [Temple]. Fal. 9500.

6 APARTMENT—WOODLAWN
Modern bldg. with good plumbing, stoves and refrigs.; steam heat; good location; near schools, churches and transp.; price and terms attractive.
SWAN-LORISH
1300 E. 63d. [Curry.] Fal. 9500.

SIX APARTMENT
4-5s and 2-6s; 4 car gar.; Kewanee boiler; G. E. refrigs.; table top stoves; I.C. and L transp.; bldg. in good cond.; income $3,876; price $22,500.
SWAN-LORISH

LIQUIDATION
by surviving heir to pay inheritance tax. A beautiful modern sun parlor, 6 apt. brick building near 65th and Woodlawn-av.; four large 5 room apts. and two large 6 room apts. Arched doors, canvased walls, built-in tile baths, 4 car garage.
You would expect to pay $36,500 for a fine building of this kind. WILL BE SACRIFICED FOR ONLY $22,000 CASH. Good plan of financing could be arranged. R. L. Gear, exclusively. Telephone 9629.

NEED AN APARTMENT?
Possession at once; 5 rms., glazed pch., tile bath; 1½ blocks to I. C. and shopping. Buy this apt. bldg., about $8,000 cash, and let tenants pay out balance.

DE LUXE 20 APT.
3½ and 4 rm. modern apt. bldg.; beautifully landscaped. A real buy. Priced right to liquidate at once. Mr. Bailey.
GLATT & PRICE
8026 Cottage Grove. Vincennes 6920.

LOOKING FOR HOME AND INVESTMENT?—HYDE PARK 3 APT.
Modern, detached bldg.; 7 rooms, 3 baths, separate stall showers; 3 blocks to I. C. exp.; ½ block to downtown bus. Near schools, churches and shopping center. A real buy. Out of town owner orders sold.
SWAN-LORISH
1355 E. 53d. Dor. 6200.

LITTLE MAN—THIS IS IT!
RENTER HELPS YOU PAY
$500 DOWN—MONTHLY PAYMENTS ABOUT $55. INCOME $39 MONTH; YOUR PAYMENTS ABOUT $16.
2 flat frame; 5-6 rms.; h. w. ht.; cab. kit. sink; newly dec.; full bsmt.; 2 car gar.; lovely, clean bldg.; $7,350. Days, eves., Sundays. 2850 W. 63d.

CHATHAM FIELDS
6 APT.
DE LUXE BLDG. WITH ENGLISH BSMT. HAS 5 LARGE RMS. EACH AND FINISHED PORCHES. TILE WALLED BATHS. STOKER. INSULATED. 6 CAR BRICK GARAGE. INCOME $5,256. RADCLIFF 4403.

IMMED. POSS. MOD. 5 RM. APT.
3 brk. apt. 4-5-5 rms.; also bsmt. apt.; h.w. ht., stoker, 3 car brk. gar. Income over $2,300...

WANT A BEAUTIFUL APT. . . .
To live in? Then buy this modern 3 apt. in wonderful condition; located near 79th Winchester; only $6,500 down handles, balance on 20 year mortgage, payable $95.70 month, including interest. 6 room apts., tile baths, 3 car brick garage, steam heat, Kewanee boiler, stoker, elec. refrig., insulated, weather stripped, canvas walls. Phone Mr. Wagner.
DONALD F. MOORE, REALTOR
7748 S. ASHLAND. RADCLIFFE 7300.

ARIZONA OWNER . . .
WANTS QUICK SALE OF 9 APT. . . .
Only $8,500 down needed; all 4 rm. apts.; 6 apts. have sun parlors that can be used as bedrooms; steam heat; Kewanee boiler; 50 ft. lot; present owner recently moved to Arizona wants quick sale at reduced price of $23,500. Ideal for small investor. Phone Mr. Townson.
DONALD F. MOORE, REALTOR
7748 S. ASHLAND. RADCLIFFE 7300.

SEE THIS TODAY
OPEN, 1 TO 5 P. M.
7349 S. EMERALD
1st floor, 5 rm. apt. now vacant; solidly built 3 apt.; fine cond.; 40 ft. lot; oil ht.; new roof; encl. porches; elec. refrig.; garage; price $13,500.
JOHN McCARTHY & CO.,
2406 W. 63d-st. Republic 5000.

NEAR 56th-Halsted—2-5 rm. apts. and lge. store; mod. bldg.; garage; reas. price and terms. Ryan, Plaza 6900.

Southwest Side

BRIGHTON PARK.
mod.; 2-4s; bungalow roof; 1st apt. h. w. ht.; steel construction; oak trim. $1,000 dn. Bal. monthly.
ARCHER AND HARLEM.
De luxe 3-6s; oct. frt.; stm. ht.; near schools, church, tarns.; $3,000 dn., bal. monthly, or will trade.
GAGE PARK.
Mod. cor. 4 apt.; insul. roof; stoker; 4 car gar. $21,000
ARCHER AND CALIFORNIA.
Mod. bus. prop.; 2 stores, 4 apts.; stoker; annual inc. $3,320. Pr. $26,000.
APT. BLDG.
Cor 30 apt. bldg; 3-4 rm. apts.; stoker; Kewanee boiler; 5 x income.
Costello Rlty. 4069 Archer. Laf. 1133.

North Side

12 APTS.—Ridge-Clark distr.; 3-5 rms., 3-4 rms., 6-3½ rms.; modern plbg.; ind refrig., t. t. stoves; stoker; income $6,570 per yr.
6 apt. brick; no. of Devon; 4-6 rms., 2-5 rms.; tile bath; ind. refrig., t. t. stoves; bldg. in excell. condition; poss. 1 apt.; St. Ignatius parish; price $42,500.
Quinlan & Tyson, Inc. Realtors.
1 N. La Salle-street. Cent. 0227.

2 APTS. brick—5-6; on Kenmore nr. Irving Pk.; H. W. heat; 1 car fr. gar. Only $3,000 down, and price is right. [Mr. Oslund.]
FIRST REALTY CO.,
Central 5151. 39 S. La Salle-st.

GOOD buy—2 flat brk.; 2-5s; steam ht. Price $10,000. Long. 9090.

A REAL BUY
821 Newport-av.; choice 6 flat with 5 5s, 1 4, of which 5 are furnished; new bin-fed stoker. Priced at 5½ x income, including furnishings. Inspection by appointment only.
COOK & JACKSON, INC.
Delaware 7755. Mr. Gould.

BUY THIS FOR INCOME!
Converted 6 apt., six 3 rms., three 6 rms. and basm't apt.; stoker; A-1 cond. Rent $5,234; unfurn. No service; low upkeep; fine net. Bargain for thrifty buyer. Mr. Prince.
BAIRD & WARNER.
4556 Broadway. Lon. 1855

OPEN FOR INSPECTION TODAY.
2 TO 4 P. M.
6230 N. BELL-AV.
Modern 2 apt.; 5 rms. each; glazed porch; hot water ht.; stoker; recreation rm.; 2 car garage; price $14,000.
A. M. DE CARLO & CO., Realtors.
6239 N. Western. Hollycourt 1860.

EXCEP. 12-APT. BARGAIN
Overlooking park-lake; 100 ft. lot; 4s, 5s, 6s, and 7s; tile wall baths, sep. shower stalls; ind. refr.; t. t. stoves; stoker; inc. over $12,400; takes $1,750. Low price to quick buyer.
Antoine & Mortell, Realtors. Lon. 4770.

IMMEDIAT7 POSSESSION 1ST APT.
2 apt. brk., 5-6 rms.; 2 car gar.; refrigs and t. t. stoves; close to schools, churches, L. and surface lines, and good shopping dist. Priced to sell.
POHLMAN REALTY, REALTORS,
5704 N. Western-av. ...

HOTELS FOR SALE
119 units, Uptown, income ..$40,000
Price $100,000, required $35,000.
42 apts., 25 htl. rm., inc. $32,340
Price $120,000, req. $40,000 cash.
98 htl. rm., 4 apt., exc. south location.
Inc. $65,000, pr. $210,000 terms.
MORRIS R. DE WOSKIN & CO.
105 W. Madison, suite 1905. Sta. 9891

OPEN FOR INSPECTION—2-5.
5639 N. CAMPBELL-AV.
2 apts.; 6-6 rms.; col. tile kit. and baths; stoker; 2 c. gar.; nr. St. Hilary's and Jamieson schls.; 1 apt. now vac.; Priced for quick sale, $6,500 cash req. Call Mr. Ellert.
GRINDLE REALTY EXCHANGE.
5693 Lincoln-av. Lon. 7100.

2232 W. FARRAGUT
$12,250
DON'T DISTURB OCCUPANTS.
2 5s. ENCLOSED PORCHES.
HAMMANN REALTORS
PHONE 9-5 WEEK DAYS.
805 N. CLARK. SUP. 1737.

ROGERS PARK 2 APTS.
1-5 and 1-6 rm. apt., excellent cond.; deep lot; separate heating plants; gar.; 1st fl. 5 rm. apt. now vacant and ready for immed. occupancy. See this bargain. Call Mr. Donovan.
BAIRD & WARNER
1415 Morse-av. Rog. 1855

Choice Sheridan-rd. Corner
18 apts., 6 stores; all but 2 apts. fully or partially furn.; auto. refrig. throughout; Kewanee boiler; net income over 10% of offering price, which includes furnishings.
COOK & JACKSON.
DELAWARE 7755. MR. GOULD.

ROGERS PARK
Modern yellow brk. court type 31 apt. bldg., 3 and 4 rms.; stoker and gd. elec. refg. and stoves; bldg. excel. cond.. $95,000. Wants quick sale. Mr. Franke.
BAIRD & WARNER.
4556 Broadway. Lon. 1855.

Indian Boundary Park 2 Apt.
W. Rog. Pk. brick, 2-6s and 1-3 rm. basement; mod. h. w. oil ht.; 2 c. gar. Poss. 1st fl. may be arranged. Call Mr. Donovan.

Northwest Side

If You're Looking
for a BARGAIN
SEE FIORINO
2107 N. KOSTNER.
Do not disturb tenants. Owner leaving city. Will sacrifice one of the most beau. yellow brick 5 apts., 2-6s, 3-5s. Steam heat, stoker, 4 car brick gar. Bldg. 16 years old.
ALSO
Cor. 9 apt., 2-5s, 7-4s. Price $32,500.
ALSO
Corner 6 flat, 2-5's, 4-4's; very clean bldg.; stove ht.; income $184 mo.
1942 N. KARLOV-AV.
2½ story frame, covered with brick siding, 1-5, 1-6, 1-4 rm. apts.; furnace heat on 1st fl.; balance stove heat; income $83 per mo.; price $7,500.
ALSO
2 flat brick, 6-6; h. w. heat 1st; stove heat 2d. It must be seen to appreciate. Immediate possession; price $8,000.
IN KELVYN PARK.
2 flat brick, 5 and 6 rms.; heated; lot 35x125; price $12,000.
ALSO
3 flats; frame covered with brick siding; concrete foundation; 2-6's and 1-4; new h. w. heating plant; 2 car garage; 30 ft. lot; vicinity of Lawndale & Diversey.
ALSO
1½ story brick, 5 and 5 rms.; lot 50x125; price $9,500.
ALSO
Corner 4 flat brick; 18 years old; steam heat; stoker; faces Mozart Park; price $18,500.
VINCENT FIORINO, Realtor
Exclusive Agent.
4035 ARMITAGE. BELMONT 2071.
Open Weekly 'til 9 p. m. Sun. All Day.

EXCELLENT BUY!
Corner 4 apt. brick; 4 rms. each with inador beds; 2 furnaces, 2 stokers for entire bldg.; 3 car frame garage; rent $161 mo.; price $17,300.
NORTHWEST REALTY SERVICE.
5235 W. North-av. Merrimac 0400.

BEAUTIFUL NEW 2 APT.
2-5s; immed. poss. 1 apt.
60 ft. lot; $2,500 cash.
7836 block Summerdale-av. ...

2 REAL GOOD BUYS.
Mod. brk. 2 flat, 5-5 rms., blt. in tubs, forced air ht., new insul. roof; income $55 a mo. plus owners' apt. No lease. Near North-Luna-avs.
PRICE $12,600; TERMS.
ALSO
Choice 2 flat brk. in gd. cond.; 5-5 rms., h. w. ht., stkr., blt. in tubs, tile bath, encl. pchs. Nr. Austin-North-avs. Quick possession. Owner says sell.
ONLY $12,600.
ALBERT F. KEENEY, REALTOR.
5612 NORTH-AV. MERRIMAC 4300.

2 FLAT BRICK—$11,750
2-6 rms., 35 ft. lot, 2 car brick gar., side drive; near St. Edward's parrish; $3,000 cash.
ALSO
2-5s, brick, 37½ ft. lot; Crawford near Irving Park; $8,800.
KNIGHT & MEIN, REALTORS.
4167 Irving Park. Pen. 2600.

INCOME RESIDENCE.
4231 N. Lawndale—5 rms., bath 1st flr., connected with extra 2 rms. on 2d; also 4 rm. apt. on 2d; originally 2 apts., 5 and 6 rms.; modernized interior, lg., lite rms., new oil hot air furnace., bsmt. recr. rm.; lot 37½x125. Pr. $11,000; cash $4,000. Will allow cost of painting.
Foerster. 3901 Lincoln-av. Lak. 4148.

3 FLAT FRAME—6-6-4 rms.
Immed. poss of 1st apt.; concr. fndtn.; hdwood flrs., glaz. pch., high attic; 2 car gar. Price $6,900. Rent $81.
STORE AND 3 FLATS.
6-6-4 rms.; 2 car gar. Price $6,500.
CHAS. JARCHOW & SONS. Spa. 4280.

ONLY $15,500 WILL BUY
Ravenswood de luxe 2 apt.; 5's and encl. heated sleeping pch.; tile kitchen and bath, with shower stalls; stoker; 2 car brick gar.
J. F. PAGANO & CO. Irving 1236.

1ST APT. VACANT
Albany nr. Irving Pk.; 2 flat brk.; 5-5 and 4 rm. basemt. apt.; stove ht.; bldg. in excel. cond.; gar.; wide landscaped lot. Below $12,000.
J. F. PAGANO & CO. Irving 1236.

3335 N. KENNETH-AV.
4 flats, frm.; stv. ht.; 50' lot ..$10,250
4143 NELSON-ST.
2 flat, brk., 5-6 rm., h.w., gar. .$11,500
LOGAN SQUARE 2 FLAT.
5s, lg. rms., arch drs., brk. gar. $12,000
NEAR HAMLIN PARK—CORNER.
8 apt. 4s; stv. ht.; inc. $2,010 $17,500
ALSO GOOD INVESTMENT
opportunities in larger inc. properties; 15% cash; balance over 15 years.
B. J. FELBINGER & CO., REALTOR.
2344 N. Cicero-av. Berkshire 2000.

1712 W. MELROSE
DON'T DISTURB OCCUPANTS.
1½ STORY INCOME HOME.
SPIC AND SPAN. WIDE LOT.
3 2-RM. FLATS. 1 5-RM. FLAT.
Inc. $122 mo. besides owner's flat.
HAMMANN REALTORS
PHONE 9-5 WEEK DAYS.
805 N. CLARK. SUP. 1737.

5-3 RM. brk., Springfield-Grand..$5,000
2-4s, 2-6s fr., Kildare-Grand.....$6,000
6-7 rm. brk., Concord-Hoyne.....$6,500
2-6s, frame, Kedvale-Palmer.....$7,500
2-6s, brk., Keeler-Grand $8,250
Mod. 2-5s, Keeler-Armitage.......$9,500
2-6s, frame, Huron-Cicero.......$10,000
6 fl. brk., Armitage-Hoyne.......$10,500
Scheubert, 4145 North-av. Alb. 1100.

SPLENDID HOME INVESTMENT.
Very desirable 2 story brk., nr. North-Central-av.; 1st apt. divided into 2 3-rm. apts.; owner's flat on 2d; 6 lg. rms., bath; 1st apt. rent $80 mo.; h. w. ht.; encl. htd. pch.; 1 ref., 1 stv. incl.; insul. roof, 2 car gar. No leases. Price $13,750. Call Merrimac 3688.

OPEN TODAY 1 TO 5
4620 N. Kenneth—2 large 6 rm. apts.; h. w. heat 1st; 2 car gar.; 50 ft. lot, St. Edward's parish. Near steam. surf.
IMMED. POSS.—$8,500.
WASHBURN, 4201 Elston. Irv. 0078.

NORTH PARK.
Open 2-5; exc. cond.; 2 flat brk.; 5 lg. rms.; fin. porches; h. w. ht.; 2 car gar.; 37½x125 ft. lot; nr. schls., churches, shops, and Foster bus; $15,000.

—REAL ESTATE—APT. BLDGS.—

[Continued from preceding page]

West Side

5555 VAN BUREN—$9,950.
Beautiful reconditioned 2 flat, 5 and 6 rms.; enclos. porches. Also 3 rms. partitioned in basement. New asbestos shingled exterior; 1st apt. has tile wall bath, cabinet kitchen, arched openings. New auto. oil h. w. plant. Tenant 2d apt. does own heating. Lot 37½x125. Garage.

4745 GLADYS-AV.—$10,500.
Attractive 2 flat brick [Gunderson built]. Steel beam construction; 5 and 6 rms.; enclosed porches; 2 heating plants; wide lot. Possession available. Key at our office.

4934 WASHINGTON-BLVD.—$19,500.
3 flat brick; 1-5, 2-6s; enclosed porches; stoves and refrigs.; interior modernized; steam, stoker fired; 2 car brick garage.

4905-07 QUINCY-ST.—$31,000.
Mod. 6 flat brick 6 rm. apts. with double plumbing; 4 car brick garage.
JOHN S. CLARK & SON,
EXCLUSIVE AGENT.
211 S. Cicero-av. Austin 0634.

IT'S SOUND BUSINESS . . . .
To invest $10,000 in this 11 apt. bldg. located at 708-10 N. Monticello-av. and let the monthly rent of $402 pay the easy monthly payments of $148.76 including interest at 4½% on long term mortgage; 10-3 rm. apts., 1-6 rm. apt.; 5 car brick garage; elec. refrig.; steam heat, Kenmore boiler. Do not disturb tenants. Phone Mr. Beatty.
DONALD F. MOORE, REALTOR
7748 S. ASHLAND. RADCLIFFE 7300.

SUN PARLOR—2 flat brk.; 5 and 5 rms.; h. w. ht.; auto. gas h. w. htr.; encl. pchs.; price $12,600.
2 FLAT brk.; 6 and 6 rms.; h. w. ht.; 2 car gar.; wide lot; pr. $13,000. These bldgs are located nr. Lavergne and Maypole-avs.
COLUMBUS PARK.
Sun parlor; brk.; 6 and 6 rms.; h. w. ht.; refrig. and stoves; brk. gar.; price $16,000.
JOHN P. HARRINGTON.
4910 W. Madison. Columbus 2400.

MODERN BLDG.—Three 6 rm. apts., tile bath and tile shr. stall, extra toilet and lavatory; all canvassed walls; kitchen ¾ tile; lge. bsmt. playroom suitable for apt., 3 car garage. Jackson-blvd. just e. of Columbus-pk. Clear. Price $35,000. Brokers co-op. invited.
MARK LEVY REALTY COMPANY.
Exclusive Agents.
22 W. Monroe-st. Central 0155.

BRICK 3 apt. in St. Thomas parish; h. air ht.; must be sold; best offer.
Brick 3 apt.; Monroe-Lotus; hot water stoker; $11,500, terms.
Brick apartment; Jackson, West of Cicero; $13,500, terms.
18 rm. brick; operated as rooming house; Kilbourn nr. Madison; all furniture inc.; $10,500, terms.
CHARLES BERTCH, REALTOR.
19 N. Cicero. Mansfield 8100.

WORTH CONSIDERING
Cor. 9 apt. bldg.; 3s, 4s, and 5s; tile baths; five and one-half times gross. For details call Miss Huls.
BAIRD & WARNER,
7 S. Dearborn. Cen. 1855.

Suburban

FURNISHED apt. bldg.—26 apts.; earning $15,461 annually. Also vacant lot, which is readily saleable at $6,500. Apts. have not had a vacancy or delinquency since 1935. Price $90,000. 6804 W. 32d. Berwyn 4254.

REAL ESTATE—BUSINESS PROP'TY

General

40x70 BRICK garage and gas station—On U. S. 20 near Elgin; $6,100. Owner, Lake Zurich, cor. U. S. 12 and 22. Phone Lake Zurich 3071 or 2641.

4 STY. brk.—Nr. Wells and Madison-st.; 20x90; elev.; pos. 60 days; eqpd. for restaurant; bargain. Sup. 7300.

South Side

"HOT BLOCK" PROPERTY . . .
5 single story stores on 105x125 ft. lot; chain store tenants including Walgreen; nets $9,000 year on $125,000, or 7% on all cash investment; excellent location for gradually increasing store rentals. Owner will take back mortgage if desired for one-half purchase price. No phone information given but phone Mr. Beatty for appointment to discuss this grade "A" property.
DONALD F. MOORE, REALTOR
7748 S. ASHLAND. RADCLIFFE 7300.

PRICED RIGHT
Stores and apts.; all rented; $10,000 cash required; excel. invest. opportunity. Mr. Sanford.
BAIRD & WARNER
2521 E. 75th-st. Sou. 1855.

71ST-ST.—Best location, 100 ft. frontage, stores and offices; income approx. $28,000 annually; req. $65,000 cash, balance 4% interest 15 years.
ERNEST COOK HYDE 6013

ACT QUICK
Store and flats, corner bldg. Nr. 79th-Halsted. Price $18,500. By app't only.
SCHUBERTH & CO., INC.,
910 W. 79th. Tri. 5700.

BARGAIN!—Out of town owner liquidating estate; 3 flat brick building at 1427 S. Halsted. 1st floor store. Price $7,000. If interested phone Randolph 5740.

BIGGEST BARGAIN SOUTH SIDE.
1546-48 E. 67TH-ST.—Adj. large hotel; 2 stores, 7 gar.; income $2,690 per yr.; small exp. annually; pr. $18,500. J. F. O'Brien & Co., 8119 Cottage Gr.

1015 W. 31ST-ST.
2 sty. frame bldg.; 50ft. frtge.; 1st fl. store and 3 rms., 2d fl. 6 rms.; h. w. ht.; all equip. for delitsn., mach. for sm. sausg. ftry.; 2 c. b. g.; Yar. 4433.

BRICK bldg. on lot 118x115—On S. Ashland-av., S. of 49th-st.; brings at present over 10% net; bargain.
Central Serv. Bureau, 5129 S. Ashland.

3928 S. THROOP-ST.—Baker's vacant brick store; complete equip.; with oven and 4 rm. apt.; h. w. ht.; also 50 ft. lot with 3 c. brk. gar.; reas. Pal. 5500.

WILL build to suit for responsible tenant, large bowling alley or other suitable bldg.; good bus. loc.; colored naborhood. Victor Well, 120 S. La Salle. Ran. 2557.

3 STORY BLDG.—Good business location. N. E. corner 64th and Ashland; 3 stories and loft. State 5346.

3717-21 EAST 75TH-ST.
3 brk. strs.; 4 gar.; stoves; 50x128; $8,250; nd. $3,000 cash. Bev. 2571.

58 FT. prosp. trans. cor.—Crawford-69th-st.; want cash offer. ABE. 4083, 8 p.m.

ASHLAND, nr. 92d-st.—50 ft. Real barg. Ryan & Co. 1546 W. 95th. Bev. 5747.

3 STORES, 6 apts., mod. bldg.; good rent; pr. $35,000. Pul. 6676.

3 STORES, 8 apts.—Rent $3,864; cash $6,000; $16,500; Hyde Pk. Pla. 4510.

BRICK store bldg. with 2 apts. up. $5,250. King, 351 E. 75th. Rad. 1115.

OWN a tavern—3 flats, cott., for reas. price. Hudson, 2633 for further info.

Southwest Side

6 STORES, 6 off.—Mod. cor. bldg., W. of Ashland and 63d; full bsmt.; semi-fireproof; responsible tenants; inc. $9,000; taxes $2,000. Price $90,000, ½ cash. Call Mr. Turpin.
H. N. LUSTIG, REALTOR.
111 W. MONROE. RAN. 4942.

A CHOICE BUY.
IN AN EXCELLENT LOCATION.
3714-26 W. Ogden; 6 stores, 1 office, 8 apts.; gross income $7,500; net $3,900; price $50,000. Ph. Pal. 7170, for appt. A. J. Schorsch & Co., 6059 Irving Pk.

3907 W. 38TH-ST.—Will sacrifice
FOR QUICK CASH OFFER.
REAL ESTATE DEALERS EXCHANGE.
134 N. La Salle-st. Room 826.

BAKERY—Brick bldg.; 4 rm. flat; h. w. ht.; brick oven; reas. 2711 W. 51st-st.

STORE—With 4 living rooms in back; garage. 7006 W. Archer, Chicago.

North Side

1 STORY STORE BUILDING.
2158 N. CLARK-ST.
A better than 10% net return.
Low price for early liquidation.
ARTHUR RUBLOFF & CO.
300 W. Adams-st. And. 5400.

15 YEARS to pay with 20% cash—N. E. cor. Division and Wells; stores and flats; rents over $6,000; price $45,000. [Mr. Accola.]
FIRST REALTY CO.,
Exclusive Agents.
Cent. 5151. 39 S. La Salle-st.

ARGYLE NEXT TO L STATION.
2 large stores, 11 offices; steam heat; good income; a bargain at $25,000.
DRAPER & KRAMER, REALTORS
2262 Devon. [Judd.] Rog. 8130.

DEVON-WESTERN BUSINESS BLOCK.
One story stores; tenants, heat, new bldg.; perfect cond.; total rents over $6,200; priced at only $43,500. A sound investment and wonderful speculative opportunity. Address J E 579, Tribune.

DEVON-AV., WEST OF WESTERN.
Stores and apts.; tile baths; 18 yrs. old; $40,000 cash; 1st mtge. $60,000.
FRANK J. STEIN, REALTOR.
2818 Devon. Brj. 4100.

TO SETTLE ESTATE.
3 bldgs.; S. W. corner George and Southport; 2 stores, 4 flats; furn. and stv. ht.; yearly rental $2,136. By appointment only. Div. 7720.

STORE and 6 flats, brick with encl. sunpchs. Also 2 sty. frame on same lot; steam ht. Net inc. over $3,000 yr. Bldg. in good cond.
ADDRESS P L 477, TRIBUNE

3-1 STORY STORE BLDG.
Long established hardware location. Near Uptown district.
Price $16,500. ½ cash, bal. 10 yrs.
ANDOVER 3529.

TO SETTLE ESTATE.
S. W. corner Wilson-Lincoln; 3 stores, 2 flats; annual rent $3,060; barg.; act quick; $10,000 down; bal. terms. Inquire 4554 Lincoln-av.

STORES AND APTS.
Most excellent bldg.; choice N. S. business corner; rent $12,700; $20,000 cash will handle. Mr. Todd. Lon. 6383.

3312 N. DAMEN—1 story brick and frame with gar., suit. for small shop and living quar. Price $3,000. Terms. Block, 958 N. State. Del. 2373.

1441 DEVON-AV.—Mod. brk. store and 2 5-rm. apts.; tile baths; stm. ht.; barg. price, $11,500, with $4,000 cash reqd. For inspection, call Diversey 3040.

LINCOLN-AV. [2600 blk.] nr. Halsted—Income prop.; 2 story frame; asbestos shingle covered; store and furn. kitchenettes; $10,500; rt. $2,200. Van. 4770.

STORE as tavern—2-6 rm. apts. up.; brick; steam ht. Also 2 story frame rear 2-4s, 2-3s, stove ht. Reasonable, terms "Give Jengel a Jingle." Div. 0022.

BRK. bldg.—4 story, 6 flats, 1 store; alley cor.; vac. lot adj.; frontage 60x50 ft.; 2 blks. Mdse. Mart. Mans. 2697.

ASHLAND NEAR IRVING PARK.
Store and 3 flats, brick bldg.; gd. bsmt. Price $9,750. Swacina, Buck. 1463.

NEAR Lincoln and Irving Park—Store, brick, and 4 flats; stm. ht.; May 1 poss. $19,000. Dette [Parker] Buc. 2015.

CLARK-DEVON 2 story bldg. Going restaurant on 1st, 4 rm. apt. on 2d; sell with or without business. Rog. 2000.

3 STY. BRK. BLDG.—Leased to tavern until May. 1759 W. Erie-st.

WILL sacr.—2 sty. brk.; Clark nr. Foster; store and flat avail. Cen. 9840.

SMALL brk. gar.—Nr. Grand-La Salle; 35x75; $7,500. W. J. Boyd. Sta. 5799.

Northwest Side

AUTO salesroom and garage—100x125 ft. cor. Irving Pk. and Bernard. Schmid Co., 6084 Milwaukee-av.

1921 W. NORTH-AV.—3 sty. brick bldg. with store; good income. Seeley 4738 or call 307 S. Hamilton-av.

LARGE store and 4 rm. apt. above—Opp. lge. mfg. plant on W. North-av. Poss. Oct. 1. Mans. 5822.

HOT spot!—Belmont-Central; 3 stores, 2 flats; near cor. National 2070.

REAL ESTATE—BUSINESS PROP'TY

Northwest Side

2165-71 MILWAUKEE-AV.—Cor. Talman, 6 flats; 3 stores, fully rented; stove ht.; excellent condition; no janitor or coal to buy; rent $3,420 yr.; price $24,500; good opportunity for tavern; will consider smaller property or farm in trade. H. S. Banach. 2131 N. Rockwell.

OPPORTUNITY
to acquire choice Milwaukee-av. corner with building, in excel. cond., producing steady net income over $8,500, largely from long term leases. Cook & Jackson, Inc., Delaware 7755, Mr. Gould.

ON IRVING PARK NR. LARAMIE—2 story modern brick building; stoker; steel construction; large store with full bath in rear and 2 4-room apts. on 2d floor. Bargain.
AVENUE 0821. PENSACOLA 1100.

MILWAUKEE-AV. BARGAIN.
2 apt. brick store with 4 rm. apt. and 6 rm. apt.; insulated; h. w. ht. with stoker; 2 car brk. garage; pr. $15,500. 6207 Milwaukee-av. Inquire next door. Fagerstrom, 6205 Milwaukee. New. 2050.

IRVING PARK-RD.-KILPATRICK.
S. W. CORNER, 193x136 ft.; vacant; opposite Sears; desirable site for bowling alley or motor car salesroom.
Phillips, KILDARE 5971.

MILWAUKEE-AV. NEAR CRAWFORD.
Large brk. store with 2 apts. above; 2 car brk. htd. garage; 2 h. w. plants; $9,000. Owner will sell business. Beesley, 4219 Irving Pk. Pen. 2726.

MODERN brick store with rear apt.—2-3½ rm. apts. 2d flr.; gd. loc.; store and apt. avail.; stm. ht., stoker; brk. gar.; $23,500. Newc. 7660.

2½ STORY fr. shingle store and 5 rms.—6 rms. on 2d, 5 rms. on 3d.; lrg. gar.; lot 25x125; h. w. ht.; $9,500. Humboldt 2865 for info.

STORE and 8 rm. apt.—Large brick garage in rear. Must liquidate. Vic. of North and Western.
McCarthy Realty. Ked. 8540.

BAKERY OR TAVERN.
Milwaukee-av.; busy sect.; equip. for bakery; store 115 ft. long; htd. $19,500. Incl. fixt. Poss. Kane. Mul. 6400.

FOR sale or rent—3925-27 Irving Park-rd.; 2 story brick; steam ht.; 2 stores, 2 flats, 2 offices; will remodel to suit tenant. Phone Irv. 0666.

IMMED. poss.—Corner lot adj. lot with store and 5 rms. rear; 50 ft. frtg.; h. w. ht.; cash, $2,500; payments, $50 mo. 7622 Belmont. Lackawanna 0522.

936 N. WESTERN-AV.—2 sty. brick; stoker; mod. 3 rm. apt. and store; good for physician's ofc. or candy store. Price $7,500. Brunswick 8508.

BEST BLOCK ON IRVING PARK-RD. Store and 2 apts.; insul.; stoker; A-1 condition. Boyle, 5151 Irving Park.

2 STY. yellow brk.—3 apts., 3½ rms. each, 1 store; good shopping dist. 5752 Irving Park. Pen. 6402.

STORE, 3 rms. rear and 6 rm. flat—Fullerton-av.-Logan Sq.; chain store loc. Seitzler, 5042 Irving. Mul. 7200.

BUSINESS LOT—2818 N. LARAMIE-AV. 25x125 ft.; choice loc.; no assessments; pr. $2,500; pri. owner. Ber. 4708.

West Side

2331 W. CHICAGO-AV.
$19,500.
Bargain in 3 story. brk.; double store; large warehouse rear, 4-5s, steam heat.
HAMMANN REALTORS
PHONE 9-5 WEEK DAYS.
805 N. CLARK. Sup. 1737.

S. E. corner of Grenshaw-st. and Crawford-av.—6 stores and 2 flats; stove and steam heat. Income $2,840. Priced $16,000 or offer. Call David Lidsker, Dearborn 8188.

WEST Chicago-av. corner—135x113 ft. improv. with 3 separate bldgs.; ideal location; good income. $25,000. Austin 4244.

RMG. hse.—1911-17 Congress-st.; 20 rms. with real estate; gd. inc.; $9,000. W. F. Conlon & Co. Mon. 3301.

STORE and Apartments—S. E. cor. of Madison and Kostner. McCarthy Realty. Kedzie 8540.

WEST SIDE business prop.—6 stores, 3 apts., on busy corner; produces $8,900 inc.; stm. ht. Pr. $55,000. Mans. 3848.

25 RM. furn. rooming hse.—Sale or lease. 1728 W. Monroe. S. ht.; good trans.

2 STY. frame in Cicero—Bakery, vacant, with 6 rms.; 2d; $4,500. Pal. 2164.

Suburban

LIFE TIME OPPORTUNITY.
Business corner location for tourist cabins, gas station, barbecue, etc., on U. S. 20 in scenic part of beautiful Dunes; prosperous traffic. This site can't be beat; will sacr. for only $975, total price, includes clear title.
Address P N 238, Tribune.

480 FT. on Skokie-hwy. [U. S. 41] ripe for gas station, tourist court, restaurant, etc. Lon. 7730, Amb. 3878.

REAL ESTATE—HOUSES

General

SHERIDAN-ROAD, Waukegan — Large home; corner lot; 7 rooms with small apt. second floor; all modern; large living room; beautiful fireplace; enclosed front porch; automatic oil heat; 4 blocks from business section; possession Oct. 1. For appointment call Harry McKinney, H. D. Olson Co., Waukegan, Ill. Majestic 804-805.

INCOME home—$112 mo. at present; 2 story frame; 3 apts.; insulated; stoker; 2 car garage; good neighborhood; beautiful grade, hi schls. close by; unable to give personal attention. Priced ¾ cost. $9,500. 5% discount cash.
Address P N 255, Tribune.

WILL sell very mod. 5 room furn. home—"Tomorrow's house today". On 2½ ac., beaut. landscaped; on Medinah-rd. between Lake-st.-Irving Pk. Overlooks Medinah Country club. Ex-tran. Shown by appt. Call Roselle 4326.

South Side

OPEN HOUSE TODAY 2-5
10229 EBERHART—SEE IT
BRK. RESIDENCE—PRICED TO SELL.
1 bedrm. down, 1 up, space for 1 more; 2 car gar.; rear porch; modern bath and shower; built 1940; 2 blocks to 103d I.C. station, bus, surf. trans.; perf cond. SURE DELIVERY AND POSSESSION. LINDEE, [Murphy. Rad. 0050-0200.

OPEN TODAY 1 TO 5.
8615 CREGIER-AV.
6 rms.; tile bath; canvas walls; modern home. Complete with stoker, insulation, copper screens, carpet. Priced to sell.
IMMEDIATE POSS.—MR. HAGAN.
McKEY & POAGUE
2101 E. 71ST-ST. PLAZA 2100.

PRICE $5,800
5 room frame cottage with large heated porch. Modernized throughout. Carpeted liv. rm., refrig. and stove. Furnace heat. Lot 50x150. Near schools and R. I. transp. 113th & Homewood-av.
SWAN-LORISH
739 E. 79th. [Persson] Vinc. 8000.

12155 STEWART-AV.
6 rm. brick; 50 ft. lot; natural fireplace; garage, side drive; immediate possession, owner leaving town; priced to sell for only $10,850. For appointment call MR. PETKUS, Riverdale 1360, or Pullman 9000.

CENTRAL ROSELAND
Vacant 6 rm. brick home and 2 car gar. Bldg. insul., storm windows, screens all around. Large glazed-in porch. Located close to shopping, transp., and schools. Priced to sell quickly at $10,000. For key call Pullman 6122.

Jackson Park Highlands
Ultra-modern steel [same as 9-9] except add, "Suburban atmosphere with city convenience."
SWAN-LORISH
1959 E. 71st. [Sloane.] Fai. 6410.

4505 GREENWOOD-AV.
3 story, 12 rm. brick house, 3 modern baths, recreation rm. in bsmt., easily converted into apts.; canvas walls, stoker h. w. heat, storm windows, insul. roof. Bargain for quick sale.
KEN. 1201 OAK. 0530.

OPPORTUNITY for colored buyer—739 Bowen-av., nr. Cottage Gr. 7 rm. residence; 1 bath; extra toilet; steam heat. Lot 35x135. Price cut to $6,000. Must have $2,000 cash. Owner will show. POSSESSION AT ONCE. Kiser of McClun's, 217 W. 63d. Wen. 1845.

SHELDON HEIGHTS
2 flat—4 rms. each on lge. 50 ft. lot with 2 car gar.; hot air heat with stoker. Immed. possession. Owner leaving town will sell for $5,400. For appt. to see call Pullman 6122.

7 ROOM BRICK RESIDENCE
near 73d-Rhodes; steam heat; sound construction; 2 stories; $7,500.
EDWARD A. LYDEN
1704 E. 79th-st. Regent 5800.

4850 GREENWOOD
BEAUTIFUL MODERN HOME.
Barg. price.; immed. poss.; easy terms.
R. M. O'BRIEN & CO.
111 W. Washington-st. Ran. 3062.

PRICED TO SELL.
6 rm. brick bungalow; h. w. heat, stoker, refrig. and stove; venetian blinds; recreation rm. in basement. Nr. 78th and Michigan. Call today. Mr. Smith, Bayport 1400.

71ST-WOODLAWN-AV.—5 rm. brk. bung. and encl. porch. New roof and furn.; insul. Pr. $6,950, $1,700 down. Mr. Lambert, Ran. 6778 or Irv. 2455.

5 RM. brk. bungalow—By owner; sleep. porch, 2 car gar., refrig., stove, ven. blinds, coal. Brainerd Dist. Near R. I. trans., stores, school. $8,000. Immed. poss. 9007 S. Elizabeth. Ced. 0068.

HYDE PK. residence—Suitable for lge. fam. or home with income; nr. 54th and Cornell; 8 rms., 2 baths; h. w. stoker; bldg. A-1 cond. Pr. for quick sale. Ryan M. Hoffman & Co. Pla. 2920.

BUNGALOW—Brick; 6 rms.; all on one floor; oct. front; gas ht.; lge. parlor, steel const., metal weatherstrip; nr. 79th, R. I. tran. $8,700. Tri. 4977.

7 RM. brick resid.—Cab. kit.; built-in tub and shower, stoker, auto. wtr. htr.; nr. I. C.; 1 blk. E. of Cottage Grove. $5,500. 9014 Dauphin.

BEVERLY residence—10750 Hale-av.; 6 rms. and slp. pch., tile bath and kit.; gas heat, nat. fireplace, 50 ft. lot, 2 car gar. McGilvray, Triangle 2696.

GRACIOUS 9 rms.; asbestos shingles; nr. U. of C., lake, I. C. trans.; oil heat; parquet fls.; 2 baths; 3 fireplaces; 2 car gar. Midway 6272.

3512 LAKE PARK-AV.—15 rm. hse.; stm. ht.; lot 30x123; pr. $3,000. Subject to unpd. taxes. Tidholm, 10 S. La Salle. Fra. 4876.

5 RM. frame—Hot water heat; full bsmt. 2 car garage, 60 by 189 ft., corner lot; near transp., includ. N. W. station. 1395 Forest-av. Des Plaines 507-R.

SOUTH SHORE DISTRICT
2448 EAST 74TH-ST.
3 yr. old, modern, 5 rm. brick home; easy terms; bargain at $7,900.

SEE 8107 PAXTON-AV.—1 TO 5.
6 rm. res.; exc. cond.; mod. kit. with Electrolux ref. and Magic Chef, stv.; lg. lot. Priced to sell at $8,500. And. 1818.

94TH-PEORIA—1½ story brk. res.; 1 yr. old; 4 rms., first [2 bedrms.]; 2d flr. unf.; posses.; $7,000. Vin. 0606.

$800 DOWN—MOVE RIGHT IN.
8743 S. Wabash—6 rm. brick res.; furnace heat. Key at 1647 W. 47th-st.

$400 DOWN—MOVE RIGHT IN.
5843 S. Justine; 4 rm. cottage; h. w. ht. Key at 1647 W. 47th-st.

INCOME home—A steal; $4,250. Brick, 9 rms.; modernized; ideal for 4 apts. Furn. 818 E. 47th-place. Eves.

ADJ Bev. Hills—1½ blks. to R. I. sta.; pract new 5 rm. res.; side dr.; 2 car garage; $8,750. Bev. 3041.

SACRIFICE LARGE KENWOOD HOME. Make offer. Mr. Moore. Randolph 2000.

6 RM. Fr. Provincial—50 ft. cor.; I. C. tra.; imm. poss. Pr. $14,000. Sou. 6026.

6743 MICHIGAN-AV.—8 rm. brick res.; furnace; barg.; $5,500. Fai. 5265.

6 RM. brk. bungalow—7943 S. La Salle, $7,995. Fai. 5683 for appt. Mr. Wilson.

REAL ESTATE—HOUSES

South Side

H-O-M-E-S
5 AND 6 ROOM BRICK
Each embodying all the features usually found in more costly homes:
CABINET KITCHENS. TILE BATHS. FULL BSMT. AUTO. HTG. PLANT.
STEEL BEAM CONSTRUCTION.
All this now planned for Chicago's newest and finest home community.
NEAR BEAUTIFUL
MARQUETTE PARK
ALL IMPROVEMENTS IN
Also, now available an unusually fine
2 STORY BRICK
6 room area English modern, with all pre-war features. After dn. pymt. only
$32.50 MONTH
Come out: Take any street car to Crawford-av. [Pulaski-rd., 4000 West] then south to our property office at 6700 S. Crawford-av., or write:
A. A. LEWIS & CO.
29 S. LA SALLE-ST.
Builders for a quarter of century.

POSSESSION NOW
OPEN TODAY 2 TO 6 P. M.
2025 W. 68TH-ST.
You'll like the modern layout, cabinet kitchen and large glazed-in porch of this 2 story 6 rm. residence. Hot water heat, stoker; 1 car garage. Beautifully landscaped, perfect condition. Priced right for quick sale. See today.
BARRETT BROS., REALTORS
9041 S. Ashland-av. Ced. 1600.

STEWART RIDGE RESIDENCE
12239 PERRY-AV.
You will love this one floor plan built to order 4 yrs. ago of best materials; 5 rms.; brkfst. rm.; colored tile walls in bath; metal weather strip; storm windows; recrea. rm.; 2 car gar.; wide lot; 2 blks. to I.C. and surface; $9,500; come out today.
Call Prospect Ten Thousand

A FINE HOME
FOR A LARGE FAMILY
7731 MARYLAND-AV.
POSSESSION AT ONCE.
BY APPT. ONLY.
9 rms., 5 bedrms., 3 screened porches, 1½ baths; stoker; auto. gas h. w. heater; t. t. stove; refrig.; newly decorated; floors sanded; side drive; 2 car garage; lot 79x125; all for $10,000.
RADCLIFF 4403.

"OCTOBER 1ST POSSESSION"
So. Shore de luxe 6 rm. bung. and brkfst. nook; t. bath and shower; canvas walls; mod. kitchen; recr. rm. and bar; insulated; tile roof; new refrig. and stove; auto. h. w. gas ht.; 2 c. gar.; only $1,650 incl. carpeting, venetian blinds, etc. Mr. Nelson.
BAIRD & WARNER,
2521 E. 75th-st. Sou. 1855.

7401 LANGLEY
Corner 6 rm. frame; newly painted and in excellent condition; 2 car brk. garage
$7,000
Immediate poss. Shown by appoint. only.
DRENNAN & WILLITZ
EXCLUSIVE AGENTS.
7459 Exchange-av. Regent 3600.

PRE-WAR BUILT
Forced air gas heat; natural fireplace; 6 large rooms, living room, 12.6x20.8; 40 ft. lot.
OPEN SUNDAY 1 TO 5
MOVE IN MONDAY.
8215 S. CALIFORNIA-AV.

IT WILL BE
a pleasure to show you this modern 5 rm. octagon front brick bung.; hot water heat, insulated, canvas walls, 2 car garage, heated; lot 30x165. See 7645 S. Wabash-av.; $2,000 down, balance like rent. Mr. Francis, Vic. 3669.
Jos. Cacciatore & Co., Realtors

5 RM. brk. bung.; h. w. ht.; 1 car gar.; 33 ft. lot. Near 80th-Paxton. Price $9,500.
6 RM. brk. bung.; h. w. ht.; 1 car gar.; 33 ft. lot; near 84th-Aberdeen. Price $10,500.
JOHN R. O'CONNOR CORP.
2145 E. 79th. South Shore 7300.

5 RM. res.—2 car gar.; side drive; nr. 89th and California-av.; only 6 yrs. old; low taxes; immed. occupancy. Need $2,000 cash. 2 FLAT, 5 and 6 rms., 2 car gar.; nr. 70th and Indiana-av.; steam ht.; stoker; immed. occupancy. Need $4,500 cash.
ROBERT LYON,
6806 DANTE-AV. MIDWAY 0048.

8525 S. MARSHALL
MOVING TO CALIFORNIA.
6 room bung.; elec. refrig., T. T. stove, auto. gas heat, copper screens, storm windows, new roof, 2 car frame and 2 car oversize brk. gar., side drive, lot 50x125. Offer by appointment only.
BUTCHER & BOEHM, Cedarcrest 2700.

CHOICE SOUTH SHORE HOME
Corner 7 rm. 2 store, steel construc.; tile bath; oil ht.; side drive brk. gar.; lot 50x125; nr. 74th-Paxton; priced to sell. Mr Bale.
MOSS, HARRIS & CO., Realtors.
6760 Stony Island. Butterfield 7000.

IF you want to live amid beautiful surroundings look at this delightful 5 rm. brk. bungalow. On lot, 35x169 ft. In a block landscaped like a park. Oil h. w. ht.; metal rad. covers; insul. roof; brk. gar.; $9,750. Nr. 74th and Prairie. Sack Realty Co., 6527 S. Halsted. Wen. 7464.

BEVERLY HILLS—6 rms., 1½ baths; h. w. ht.; carpet; knotty pine recreation rm.; bar; side drive; 3-car gar.; 2 htd. dog kennels; concrete runs.; approx. ½ acre; picket fence; shrubbery; fruit and shade trees; flagstone walks in garden; owner on premises 12-5; price only $10,000. 10949 Whipple-st.

CHATHAM FIELDS DIST.
Octagon front, ven. blinds, stoker. New t. t. stv., and refg.; h. w. ht., 2 c. gar. Lg. lot with shrubs and flowers. Like new. Paregorically speaking, this is a bargain. Info. Dorchester 2577.

SOUTH SHORE BUNGALOW
7 lge. rms., tile bath, tile kit., recr. rm.; h. w., gas; 2 car gar.; all newly dec.; elec. refrig.; new stove. Move in at once. Call for appt. M. Hoffman Co., 7201 Stony Island. Pla. 2920.

OPEN HOUSE TODAY 2-6
8155 BLACKSTONE-AV.
ST. FELICITAS' PARISH.
Income bungalow, attic apt.; fine public schls. ½ mile I. C. station; good condition.
LINDEE, REALTORS, Rad. 0200-0050.

SOUTH SHORE-DR.
11 rms., 5 baths resid.; facing the S. Shore Country club and lake; 135 ft. lot; price reduced for quick sale; immed. poss. Mr. Carroll.
BAIRD & WARNER
1380 E. 53d-st. Dor. 5400.

OPEN HOUSE TODAY 1-5
6503 Minerva-av., 7 rm. brk. res.; nr. I. C. and L.; smashout price, $7,000.
RALPH J. SILVERWOOD.
1505 E. 67th-st. Mid. 2701.

AVALON BUNGALOW.
6 large rms., California type; tile kitchen and bath, t. t. range, large refrig. Priced for immediate sale. Call George Wenninger, Sunday or Monday. Bayport 1403.

IN THE HEART OF BEVERLY.
High class, modern home, 7 rms., 4 bedrms., 2 tile baths; canvas walls; cab. kitch.; insul.; stoker h. w. ht.; nr. R. I. McKEY & POAGUE, INC.
2101 E. 71st. [Mr. McHugh] Pla. 2100.

7 RM., 1½ story residence in Roseland. Ven. blds., insul., cab. sink, inlaid linoleum, 2 car gar., storm windows; a real home. Must be seen to be appreciated. Phone Pullman 7645 for appointment.

POSSESSION OCTOBER 1ST.
8516 Vernon-av.—5 rooms and glazed porch; finished rm. upstairs; new roof and gutters; 2 car brick gar.; bargain.
SUTTON & PETERSON, Triangle 6215

NEW CHATHAM RESIDENCE
Gas heat, elec. stove; insul.; wide lot; wonderful shrubbery; immed. poss. Phone Sep. 1737 or South Sh. 0234.

SOUTH SHORE RESIDENCE
Beautiful 7 rms.; canvas walls; wide lot; oil heat; garage; I. C.
Ph. Bay. 2990 for appointment.

9805 EMERALD-AV.
Modern 4 rm. brick home; furnace heat; finished rm. in bsmt.; large attic space; reas.
Call Mr. Galassini, Commodore 0333.

6 ROOMS—OCTOBER 1ST
Modern kitch. and bath; gas ht.; 2 car gar.; nr. Marquette-rd.-Kenwood; reas. Hyde Park 2525, week days.

MOD. 5 rm. brk. bungalow, exc. cond.; encl. porch; 2 car gar.; lot 33x160; auto gas ht.; insul.; ven. blinds; inlaid lin. $3,000 down. Can be seen bet. 2-5 p. m. Owner, 7919 Wabash-av.

OPEN FOR INSPECTION, 2 TO 5.
7916 Lafayette-av. Lge. 5 rm. brick bung.; furn. ht.; 2 car gar. Owner leaving city. Immediate possession.
PAUL J. MURRAY. Tri. 9018.

NEW 5 rm. brk. home. Large back yard; sunshine, fresh air; blk. from bus; new community. Come anytime Sun. B. Hudson, 9608 S. Chappel.

IMMEDIATE POSSESSION.
Brick home, 6 lge. rooms; furnishings optional; reasonable.
7412 Wentworth-av. Hudson 1698.

SOUTH SHORE.
Immediate possession; 6 rm. brick residence; hot water heat; garage; $8,500. 7812 S. Oglesby. Dor. 6199.

NR. 111TH-ST.-ST. LOUIS—5 rm. cott., nr. stores, schls., surf. lines. Small down pay. Guar. title. Terms. $3,500 full price. Owner. 10955 S. Whipple.

WILL sell lovely 6 room, 1¼ bath, mod. house in South Shore. Must be assured of 7 room apartment in South Shore. South Shore 8193.

1018 E. 41ST-PLACE—9-rm. house; price $5,000; cash $1,000, balance like rent. October occupancy. C. E. Barney, 1525 E. 53d. Pla. 4510.

IMMEDIATE POSSESSION.
ROSEMOOR—5 rm. de luxe bung.; all modern equip.; lot 60x125; landscaped; by appoint. Mr. Arnold. Hudson 1661.

BUNGALOW type brick bldg.—5 rms.; hot air ht.; large lot; priced for quick sale $5,300; nr. 83d-Cregier; shown by appt. only. Miss Nelson, Hyd. 1229.

BRICK bung.—6 rm. down, 3 up; 2 complete baths; h. w. ht.; new boiler and stoker; garage; large lot; $8,800. Karrells & Co. Vin. 8727 or St. 0062.

CHATHAM FIELDS—Mod. 7 rm. full 2 story brick res.; 2 baths; 2 car brk. gar. Pr. $14,500. Appmt., Rad. 0913.

5 ROOM Spanish type bungalow—Automatic heat, tile bath, modern.
1417 E. 83d. Saginaw 3275.

LOOK! LOOK! LOOK!
Small down payment buys new home; hot air ht. 3558 Archer. Day, eve., Sun.

SEE THE UNUSUAL HOME.
3 baths; insulated; oil h. w. heat; A-1 cond. Owner, 1456 E. 69th-st.

79TH-WOOD—6 rm. brick bung.; built-in tub, awnings; 2 car gar.; $9,000. Radcliffe 4900. Mr. McGrath.

FOR SALE—By owner. Beaut. cor. Span. type, 7 rm. resid. So. Shore. Nr. I. C. Must see appre. $22,500. Monroe 1776.

BRK. RES.—Like new; h. a. ht.; extras. Price $6,500, $1,100 down. Rad. 0100.

5 RM. brk. bung.—Newly dec.; stm. ht. Garage; nr. transp. Rad. 1451.

7 ROOM bungalow—For appointment call Commodore 8329.

646 W. 43D—6 RM. cottage; h.w. heat; newly decor.; imm. poss. Liv. 2223.

REAL ESTATE—HOUSES

South Side

SOUTH SHORE
A better place in which to live. See
7210 Crandon, 8 rms., 4 baths. Lot 100x125; 2 c. gar., side drive; 2 large porches; enclosed swimming pool. Price $27,500.
2622 E. 74th-st.: near the lake and I. C.; 8 rms., 2 baths; gar., side drive. Price $12,000.
7711 Clyde; 5 attractive rms. and well finished rear porch; gar., side drive. Price $9,500.
7316 Merrill, 36 ft. living rm., 5 rms. and glazed porch; gas ht.; lot 50x125; gar., side drive. Unusually attractive. Near Public and Parochial Schools. Price $14,500.
List your Home with Us. We'll Sell It.
JOHN P. QUIGLEY & CO.
2221 E. 71st-st. Butterfield 6200.

MOVE IN AT ONCE
2 story 6 rm. residence, 5 years old; tile bath and kitchen, powder rm., insulated, gas heat; beautifully landscaped. In St. Clotilde's parish and near Mercy High. Price, $13,000.
AND
6 rm. Spanish bungalow near 101st and Carpenter; studio living rm., tile bath, stoker; Rock Island transp. Price, $9,500. Call Mr. Sullivan.
GLATT & PRICE
8026 Cottage Grove. Vincennes 6920.

418 E. 89TH-PL.
6 rm. frame; 37½ ft. lot; gar. $5,500.
7620 CLYDE-AV.
5 rm. br.; h. w. ht.; stok.; gar. $8,950.
8800 KENWOOD.
5 rm. dup.; bin-fed stok.; imm. $8,000.
9016 BLACKSTONE.
5 rm., 2 sty. brk. res., $8,000.
8245 CRANDON-AV.
9 rms.; 5 dn., 4 up; suit. 2 apt.; tile bath; extra lav. and shower. H. W. ht. Gar. $13,500.
CHARLES RINGER CO.
7915 Exchange-av. South Shore 0444.

5 ROOM BRICK—$8,750
Glazed porch, stove, elec. refrig., h. a. heat, insulated, venetian blinds; 2 c. F. gar.; 30 ft. lot; near schools, stores; possess. Nov. 1.

6 RM. BRICK RESIDENCE—$7,000
1½ baths, steam heat, insulated, blinds, ample closets; 30 ft. lot; near schools. Possession at once.
W. E. BRIDGMAN
7909 CHAMPLAIN. VIN. 7700.

IMMEDIATE POSSESSION
5 rm. brk. bungalow; new fur., roof and dec.; Rock Island trans., $7,900.
ALSO LITTLE FLOWER PARISH
5 rms. octagon frt.; slpg. porch; breakfast nook; canv. walls; gar.; storm sash; steel beams; ptd. base.; plastered ceil.; 82d-Honore, $9,750.
McKEY & POAGUE, INC.
7911 S. Ashland; Powers, Rad. 7911.

REAL OPPORTUNITY
7730 EUCLID-AV.
Modern 6 rm. brick bung.; octagon front; spacious rooms; insul.; automatic sprinkling system; nr. schools, stores. Will consider reasonable offer.
J. L. HESS
2257 E. 71ST-ST. MID. 0050.

6 ROOM BRICK BUNGALOW
Plus 1 finished room upstairs. Excep. well kept. Canvased walls. Hot water heat; G. E. refrig.; stove; 2 car garage. Near 85th-Stony Island. Price $11,000. May trade. Possession Oct. 1st.
SWAN-LORISH
739 E. 79th. [Persson.] Vin. 8000.

SEE TODAY
Open for Your Inspection
7530 CALUMET
5 rm. brk. bung. with 2 addl. rms. up; entire roof insulated; new furn.; plastered basmt. ceiling; venetian blinds; 30 ft. lot; extra large parkways. Price $8,950; terms.

INSPECT TODAY, 2 TO 5 P. M.
6407 S. MAY-ST.
Vacant, ready to move into. 6 room frame cottage; full basement; furnace heat; building needs some repairs; extra 4 room cottage in rear now rented.
FULL PRICE $4,500.
DOWN PAYMENT, $1,000.
Bring a deposit with you.

MOVING FROM CITY CAUSES THIS HOME WITH INCOME TO BE SOLD. Substantially built, stone front, 10 room residence, near 67th-Stony Island; income $120 mo. in addition to 4 rms. occupied by owner. Building is in fine condition and priced very low at $11,500, including most of furnishings. Fairfax 9300.

DE LUXE SOUTH SHORE RESIDENCE. Only 5 yrs. old; canvased; 5 beaut. lge. rms., carpeted; ven. blinds; tile kitch.; forced gas ht.; lge. lot; nat. fireplace. Will sell furnished.

DELIGHTFUL BEVERLY HILLS residence; 1st time offered, 3 bedrms., 2 baths, powder rm., tile kitchen; has everything; R. I. transp. Dor. 9835.

6 ROOM 2 STORY BRICK
6929 EBERHART-AV.
Corner location; powder room; hot water heat; new roof; sprinkler system; canvas walls. Immediate possession. $9,000.
SWAN-LORISH
1959 E. 71st. [Sloane.] Fai. 6410.

OPEN INSPECTION SUNDAY, 2-5.
2242 W. 121ST-PL.
Attractive 7 rm. pressed brk. res. Not. firepl. H. W. ht. Insul., storm wind., 2 c. brk. gar., 50 ft. lot. Exc. cond. R. I. tran. Immediate poss. Price $13,500. Mr. Knight. Bev. 8286
Thompson & Miessler, 9307 S. Ashland

5 ROOM HOUSE—$5,500
Near Chicago Univ.—Furnace heat, tile bath; modern kitchen; good condition; 2 car garage.
SWAN-LORISH
1355 E. 53d. [Frysinger.] Dor. 6200.

BUNGALOW BARGAIN
St. Sabina's parish; modern brk.; 6 rms. A-1 condition; owner leaving city. Price $9,500. See today. Mr. Guest.
McKEY & POAGUE
7911 S. Ashland-av. Rad. 7911.

AVALON PARK—Blackstone-av.
6 rm. brick bung.; large floored attic; space for 3 rms.; h. w. ht.; 40 ft. lot; nr. I. C. and St. Felicita's; $8,750. Shown by appointment. Plaa 2920. M. Hoffman & Co., 7201 Stony Island.

5000 ELLIS-AV.
3 story, 16 room res.; ballroom; wood burn. fireplaces; extra large rooms.
SWAN-LORISH
1959 E. 71ST. [Sloane.] Fai. 6410.

PARK MANOR HOME
5 large rms., brk. bung.; glazed porch; hot water heat; screens and storm sash; 175 ft. lot; 2 car garage; price $8,500.
7217 S. MICHIGAN.

7 RM. brk. and stone home—4 bdrs. up; 3 rms. down; party wall bldg.; house is of the old type but has been well kept and makes a charming home; auto. oil ht.; auto. h. w.; frame gar.; nr. Wentworth and R. I. Price $5,000.
Address X E 513, Tribune.

6630 UNIVERSITY-AV.
2 sty. brk.; mod. liv.-din. rm., 3 bedrms. and study; canv. walls; gas h. w. ht.; insul.; 2 car brk. gar.; $9,800. Owner. See by appt. Immed. poss. Fairfax 9399.

LEAVING city—Mod. S. Shore 8 rm. brk. hse.; 2 car gar.; steel const.; carpet, ven. blds., natl. firepl.; gas ht.; refrig.; bsmt. club rm.; canvas walls; newly dec. and painted; ideal for fam. 5 or more. Owner, Sag. 9528.

PRICE only $3,950 for light 4 room residence with full basement, near 65th and Carpenter-sts.; hot water heat, modern plumbing; storm windows and awnings thruout, and a nice garden; immediate possession. Beverly 1942.

SOU. SHORE HOME.
Very modern 6 rm.—Studio, liv. rm.; firepl.; powder rm.; tile bath; gas ht.; insul.; tile cab. kit.; 2 gar. 77 Cregier.
McKEY & POAGUE
2101 E. 71st-st. [Spangler] Pla. 2100.

INSPECT TODAY 1 TO 5.
MUST SELL THIS WEEK.
6 rm. brick bung.; cab. tile kit.; tile bath; ven. blinds; encl. porches; newly decor.; h. a. ht. 1731 E. 83d-st.; price, $9,500. Tandy, Abe. 1788.

5645 DREXEL—U. of C. district; 8 rm. brick house; new roof and furnace; 2d floor ideal student room. For full particulars see R. Vincent Lannan, 915 E. 55th-st. Hyd. 6020.

GOOD COMFORTABLE HOME, $6,750. 7 rms., 3 rms. nicely carpeted, Thatcher furn., elec. water htr. and range. Good shopping and transp. Move in now. John F. Curtis Jr., Realtor. Pro. 2771.

6043 DORCHESTER-AV.—BRK.
10 room res.; auto. stm. heat; stoker; mod. plumbing; A-1 cond.; new porches; awnings; garage; priced to sell. Terms. Poss. For appt. Call Mack, 6900.

BRICK bung.—5 nice size rms.; tile bath, canvas walls; bldg. steel const.; h. w. ht.; t. t. stove; refrig.; 2 car gar.; side drive; priced to sell quick; nr. 79th-Wabash. Mr. Jurgensen, Hyd. 1235.

BEAUTIFUL bungalow—6 rms., living qtrs. in bsmt.; white oak woodwork; venetian blinds; tile bath; gar.; ½ block from schools and churches; must be seen to be appr. $9,500. Reg. 7993.

OWNER leaving city—Imm. poss.; 5 yr. old 6 rm. brick house; 1 rm. mahogany paneled; gas ht., auto. h. w. ht.; ven. blinds, storm windows, insul.; sun deck. $10,000. 7705 Wabash. Tri. 9105.

4-ROOMS brick bung., 2 bed rooms, 1 bath, full size basement, ready for inspection. Sunday only from 1 p. m. to 5 p. m. 9742 S. Prairie-av.

6 RM. house—Full basement; hot water heat; knotty pine sun porch. Income cottage on rear of lot. Lot 1¼. Reasonable. 7707 S. Maryland.

OPEN FOR INSPECTION, 1 TO 5.
8 rm. bungalow, 6 down, 2 up; h. a. ht. 50 ft. lot. 2 car garage. 11026 Talman. TANDY, Abe. 1788.

IMM. poss.—6 rm. oct. front brick bung. Heated rm. in attic, tile bath and kit., h. w. oil ht.; shwr., lav. in bsmt.; 2 car garage. 8230 Luella.

FOR veterans and public—New; immed. poss.; 5 immense rms.; abundant kit. cab.; screens, storm windows; model. 9212 S. Peoria. Open 1-5. Ced. 0650.

POSSESSION AT ONCE
7 rm. brk. res.; furn. ht.; gar.; $6,500. 7225 St. Lawrence. Ste. 1423.

INCOME PROPERTY.
On Drexel-sq.; 12 rms., 3 baths; stm. heat; 3 rear porches; garage; excel. for rmg. house. Owner, Fai. 1290, after 6.

LEAVING town—Will sell 11 rm. inc. home furn.; stone front; 2 baths; h. w. ht. 3989 Drexel-blvd.

OPEN SUNDAY—2-6; move into this fine brk. bung. immediately. Exc. naborhd. Only $7,600. 7656 S. Lafayette.

6 ROOM BRICK, $3,900.
In Park manor; hot air ht. Call at 456 E. 75th-st.

7658 OGLESBY—6 rm. 1½ bath, corner lot. Rec. remod.; furn. $15,000, unfurn. $13,500. Owner, Sou. 8169.

IMMED. poss.—5 rm. brk. bung., 8122 S. Marshfield. Holland furn. Open Sun. 1-5, or call Rad. 7631.

$4,800—5 rm. cott.; 3 bedrm.; widow must sell. Damen nr. 52d. Canal 0532.

GLESBY-av., 7236—Bung., 5 rms.; gas heat; well equipped; $14,500. Fai. 5168

8 RM. brk.—Fine hard firs.; gar.; goo trans. Only $5,750. Atlantic 5557

66th AND Union—8 rm. house; remodeled 2 baths; stoker; vacant. Went. 0688

OPEN SUNDAY, 1 TO 4.
9314 S. PEORIA.

10 RM. home—Stm. ht.; 2½ ba., Englewood. $8,000. $1,500 dn. Rep. 9500.

5517 INGLESIDE—8 rms.; immed. poss. A-1 cond. Call Mack. Pla. 6900.

REAL ESTATE—HOUSES

South Side

YOUR LAST CHANCE TO BUY MODERN BRICK HOMES AT THE PRICE OF $6,450 WITH DOWN PAYMENT AS LOW AS $650 BALANCE LIKE RENT
2-story or 3-level; with two bedrms., tile bath, cabinet sink, oak floors, insulation, metal weather stripping, screens, screen doors, large lot; all improvements in and paid for; immed. occup. See model home at 10926 Avenue "C" for inspect. Agent on premises from—
10 a. m. to 5 p. m. daily;
1 p. m. to 5 p. m. Sunday.
Office, 3646 E. 112th-st. Ph. Reg. 8100.

Investigate Today
2019 W. 80TH-ST.
OPEN 2 TO 6 P. M.
Octagon front brick bungalow; 5 rms. down, 1 up; newly remodeled cabinet kitchen. Elec. refrig. and table top stove included; 2 car garage. Little Flower Parish. Priced right for quick sale. See today.
BARRETT BROS., REALTORS
9041 S. Ashland. Ced. 1600.

9219 BLACKSTONE-AV.
BY APPOINTMENT ONLY.
5 rm. brick bung. and porch; stove and refr.; steam heat; canvased walls, newly decor., floors sanded, summer kitchen in basement; beaut. landscaped, large lot; garage. Price only $9,000.
WE HAVE MANY OTHER HOMES AND APT. BLDGS. FOR SALE IN CHATHAM AND SOUTH SHORE. SOME WITH IMMED. POSS.
HANLON & SEXAUER
7910 Cottage Grove. Rad. 4403.

THIS IS A BUY
OPEN TODAY 2 TO 6 P. M.
9846 S. PEORIA.
New 5 rm. 2 story residence on lot 50x125. Ultra modern in every respect. 2 car garage. Fine location. Owner transferred, forced to sacrifice for $8,750. Don't delay. Come out today.
BARRETT BROS., REALTORS
9041 S. Ashland. Ced. 1600

7631 COLES-AV.
The only South Shore 7 rm. home on a 50 ft. lot priced at $6,500; 1 blk. lake, 75th-st., I. C. express, and surf. Make us price with rent. Rent terms.
OGLESBY-AV. NR. 73D.
8 rm. de luxe home, 40 or 80 ft. lot, conv. walls; 2 car gar., side dr. $20,000.
JOHN A. HOGLUND CO.,
2612 E. 75th. [Curry]. Sou. 4311-10.

CREGIER SOUTH OF 85TH-ST.
Brick bungalow; 3 rms. and bath; encl. rear porch; immed. occupancy. $4,000.
ALSO
Hermitage South of 70th-st.
5 rm. brick bung.; steel constr. $7,500.
Floyd G. Dana & Co., Realtor
7465 Vincennes. Rad. 1500.-Bev. 3153.

HYDE PARK-KENWOOD
A few homes for sale on Kimbark, Woodlawn, 50th-st., Dorchester and Madison Pk. All near Harris Field, where children play in safety. Also a few in the University area. Priced from $5,750 to $30,000. Easy terms.
SWAN-LORISH
1355 E. 53D. [PECK]. DOR. 6200.

8125 CHAMPLAIN-AV.
OPEN HOUSE 2 TO 5
6 rm. res., 1½ baths; elec. stove, refr.; screened, glazed pchs.; stoker ht.; lge. yard. Barg. at $13,000. Immed. poss.
J. L. HESS
2257 E. 71ST-ST. MID. 0050.

4½ RM. brick in Rosemore [within walking distance 103d-st. I. C. sta.]; large liv. rm., dinette, cabinet kitchen, 2 large bedrms. and bath down; large double insulated attic suitable for rms.; fine basement; steel construction; furnace; lot all fenced. This fine home is 4 years old. Price only $8,000. For appointment call Pullman 9377.

HERE IT IS!
SEE IT TODAY—1 TO 5.
10115 SOUTH PARK-AV.
5 years old; 6 rms., canvassed walls, 1½ tile baths, stove and refriger. Completely insulated. Creeping bent lawn. Possession assured. Miss Lanigan, Bayport 1400.

BEAUTIFUL CORNER RESIDENCE. South Shore dist., 7700 S.; 8 rms., 2¼ tile baths, recr. rm. with extra lav., built-in shower stall; all elec. tile kitch.; 3 bedrms., sun rm.; all large rms.; 2 woodburning firepls.; canv. walls; steel ven. blinds; att. 2 car gar.; 67 ft. lot; bldg. 4 yrs. old. Price $35,000. For appt. call Lon. 7189 or Sag. 2071.

5 RMS.—Brk.; 4 yrs. old; large rms.; tile bath and shower; ven. blds.; newly dec.; large landscaped lot; immed. poss.; nr. 86th-Wabash, schls., etc.; $9,500.
5 room brk.—Ultra-modern; tile bathshower; ven. blinds; 102d and Forest.
5 rm. brk. bung. and gar.—102d and Calumet; price $8,000; I. C. transp. Elmer G. Olson, 336 E. 103d. Pul.3760.

NEAR 104TH-SAWYER-AV.
8 rm. resid., 5 yrs. old; can be used for 1 family or 2 flat; 2 complete baths and kitchens; Ven. blinds; h. a. stoker ht.; 46 ft. lot. Good trans. Excell. cond. Poss. now. Good buy at $8,750. Mr. Knight, Bev. 8286.
Thompson & Miessler, 9307 S. Ashland

5 ROOM DUPLEX
8736 KIMBARK-AV.
New and modern bldg.; large lot and garage; $2,750 cash needed.
SWAN-LORISH
1959 E. 71st. [Sloane.] Fai. 6410.

OPEN HOUSE TODAY 2 TO 5
7736 VERNON-AV.
PRICED TO SELL.
Brick bung.; garage; St. Dorothy's parish; near Ruggles public school; in perf. cond. Sure poss. Stores, churches, trans. LINDEE, [Larson], Rad. 0200-0050.

SOUTH SHORE HOME
8108 OGLESBY-AV.
8 rms., 2 car gar., side drive, tile roof, cop. gutters; tile bath, radiator cab., gas ht., rec. rm., also hobby rm. in base., 3 fireplaces; open for inspection 2 to 5 Sunday. Price $15,000.

9 ROOM WOODLAWN HOUSE
on Kimbark-av.; near Marquette-rd.; good frame bldg.; hot water heat; lge. yard; vac. Oct. 1. Price reduced to sell.
SWAN-LORISH
1300 E. 63d [Curry]. Fai. 9500.

DE LUXE SPANISH HOUSE
Choice South Shore corner; 7 rms., 1½ bath, oil ht.; 2 car brk. gar.; carpeting, recr rm.; Mr. Baer.
MOSS-HARRIS & Co., Realtors,
6760 Stony Island, Butterfield 7000.

NR. UNIV. OF CHICAGO
For houses in this district, 7 to 12 rms., avail. now or later, call or see us on weekdays.
PARKER HOLSMAN CO.,
1501 E. 57TH-ST. HYDE PARK 2525.

TO BE SOLD BY OWNER.
10 room income house on corner lot, 50x125. Near all schools, shops, and transportation. Excellent condition. Immediate possession.
10159 EWING-AV., SO. CHICAGO 0182

AVALON PARK.
5 rm. brk. bung., good cond.; auto. h. w. ht.; encl. rear pch.; 2 car gar.; immediate possession; $8,000.
Mr. Vincent. Bayport 1402.

HOUSE NOW VACANT
5 rm. 2 story duplex; only 2 years old; fine modern home; nr. school and trans. $7,600. See 8527 St. Lawrence-av., or call owner Vin. 0579.

LEAVING CITY—IMMED. POSS.
5 rm. brick bung.; h. w. stoker ht.; screen porches; 2 c. garage; insulated; recrea. rm.; 40 ft. lot; 7251 Michigan; $9,500; owner. Aberdeen 4663.

COTTAGE GROVE HEIGHTS
2 yr. old, 4 rm. brk. home on nice corner lot with 1 car gar. Nicely landscaped and in perfect cond. Owner leaving town will sac. for $7,000. Call Pull. 6122.

HYDE PARK English brick town house. 8 rms., 2 baths, and lavatory; beaut. designed int. 3 fireplaces; auto. gas heat; cab. kitchen; paneled bar and recr. rm.; moving to Calif.; priced for quick sale. Fai. 10292, 10 a. m.-6 p. m.

SOUTH SHORE—7 rm. res., 1 car gar.; h. w. oil ht.; lge lot..........$12,500
South Shore—8 rms. res., side dr. 1 car gar.; h. w. oil ht. $15,000
GUNNARSON, 2412 E. 75TH-ST.

5 ROOM BUNGALOW.
Gas fired air cond. ht.; modern every detail. Built 1942. Gilbert-ct. nr. Vincennes. Only $8,000. Quakinbush, Inc. 5842 S. KEDZIE. HEM. 2900.

7658 LAFAYETTE.
Attractive 7 rm. cor. bungalow—In excellent condition; glazed porch; stoker; insulated. Price reduced. See today.
SUTTON & PETERSON. Triangle 6215

POSSESSION AT ONCE
5 rm. brck. bung.; h. w. ht.; 2 car gar. I. C. trans. $7,000. 7120 Woodlawn-av. Show by appt. Stewart 1423.

PARK MANOR NEAR 76TH
Fine 6 rm. brick bung.; 37½ ft. lot; 3 garages; $9,000. Be sure to see it. De Graw, 456 E. 75th. Hud. 2282.

8948 LAFLIN—OPEN 2-6.
VACANT. MOVE RIGHT IN.
Owner transferred; nice 6 r. brick res. H. w. ht.; 2 car gar.; 58 ft. lot. Will decorate. Bev. 7275.

HERE'S A REAL ONE.
6 rm. brk. bung. on 37½ ft. lot; hot water ht. with stoker; 2 car brk. gar., overhead doors; 2 blks. from Rock Isld. F. H. HALVORSEN CO., 3145 W. 63d.

SUBSTANTIAL BUNGALOW.
5 rm. brk. bung.; new furn.; cem. base. walls; encl. porch; at 75th and Vernon; gd. transp. gd. shop. dist. Rad. 8195.

39 E. 101ST-ST.
5 room frame bungalow; bin-fed stoker; enclosed porches; priced to sell, $6,500. Commodore 5593.

5 RM. brk. bung.—Encl. pch.; tile floor bath, 2 car gar.; h. w. ht.; stl. constr. Corner lot. In Roseland. $7,750. Bennett & Co. PULLMAN 7244

NR. 73d-Greenwood—New house with 3 rm. apt. in bsmt.; h. w. ht.; stoker; $58 income per mo. and owner's home. Price $8,500; terms. Ryan, Plaza 6900.

8 RM. BRK. BUNG., $13,000.
S. W. CORNER 81ST-BENNETT.
Oil ht.; 2 car gar.; lot 49x187; insulated. Sou. 0755.

FOR COLORED.
6 room brick residence; furnace heat. Elizabeth-st., nr. 60th. Private party. Eng. 1139 Sunday or aft. 7 eves.

COTTAGE—Needing repair. S. E. cor. 73d and St. Laurence-av., 37x125 ft.; $2,000. Earl W. Shick & Co., Fai. 9280.

7 RM. frame resid.—2 baths; h. w. oil heat; lot 40x180; 8030 Constance-av.; eves. Sun., Sag. 5703.

4 RM. flat, grocery store adjoining; 6 rm. flat on second floor; for sale reasonably. 5537 S. Bishop.

9 RM. brk. home with $122 mo. income and 5 rms. for self; large lot; gd. Woodlawn location. Ph. Dor. 0021.

IMMEDIATE POSSESSION.
2033 E. 93d. cor. 5 rm. brk.; $850 dn., bal. like rent. For insp. Ran. 5515.

1½ STY. brk. res., 4 yrs. old, 4 rms. fin.; 2½ gar. Open for inspection Sunday, 2-5. 9841 University. Sag. 0688.

5 RM. brk. bung.; 2 car gar.; glzd. pch.; near 78th-Drexel; $8,000. Sou. 1626.

HOMES—Hyde Park and South Shore. I. C. trans. Terms. Phone Pla. 6900.

6534-6 DORCHESTER-AV.—Inc.; furn.; kitchenettes. Call Mack. Plaza 6900.

REAL ESTATE—HOUSES

South Side

YOU NEED ONLY
$500.00 DOWN
to buy your own new 5 rm. brick home; 2 lge. bedrooms; modern kitchen and bath; full, complete basement; economy heating; lot 40x125; located in a beautiful South side residential community. Bus, school, stores; just the place for the kiddies; no inflated price. Protection by O. P. A. ceiling.
9537 S. Jeffery-av. Sag. 6405
OPEN DAILY TILL 8:00 P. M.
"LET YOUR RENT BUY YOUR HOME"

OPEN FOR INSPECTION
SUNDAY 2 TO 5:30 P. M.
10036 PRAIRIE-AV.—4 YRS. OLD. Owner transferred out of city; 5 large rms. [2 master bedrms.]; finished porch; a. c. ht.; 2 car gar.; 1 blk. to school; priced for immed. sale.
8841 LOOMIS-ST.—Brk. bungalow; recently modernized; marlite kitch. and bath; new htg. unit; new gar.; 50 ft. lot with chain wire fence..$9,750
8533 DANTE-AV.—Lge. octag. 6 rm. bungalow, with tile wall bath; h. w. ht.; priced for immed. sale.
CLEM B. MULHOLLAND, INC.
2156 W. 95th-st. Beverly 8880.

EVERGREEN PARK
OPEN TODAY 2 TO 6 P. M.
2655 W. 98TH-PL.
4 yr. old 5 rm. residence, cabinet kitchen, glazed rear porch. Lot 50x125; 2 car garage, side drive. Priced below market to sell this week. Come out today.
BARRETT BROS., REALTORS
9041 S. Ashland-av. Ced. 1600.

SOME ONE RESOURCEFUL
Will see the advantages offered in this fine Englewood residence; good transp. and shopping; 11 extra large rms. with new stoker; tiltex bath; new fixtures; parkay floors; natural fireplace; insul. roof; now used as 2 apt.; inc. over $100 mo. plus owner's apt. Sacrifice at $7,950; $2,500 cash will handle. Mr.Gibson.
Floyd G. Dana & Co., Realtors
7465 Vincennes. Rad. 1500.

9854 CALUMET-AV.—OPEN 11-6
5 rm. bung., h. w. oil ht., lg. liv. rm. with nat. firepl., ven. blinds, stove and refrig., tile bath. Exc. cond. thruout. Nr. school and trans. Immed. poss. Priced to sell today. Easy terms. Agent on premises.
S. A. VAN DYK
9052 S. Ashland. Beverly 4004.

Southwest Side

Open for inspection every day. Immediate possession. New 6 room brick, 3 bedrooms; new 5 room brick, 2 bedrooms. These homes have just been completed. 1 block to Archer-av. car. 5240 S. Mason-av.

Mother! Make This Your Home
Father! Real Low Payments
Children! You Will Love It
MONTHLY PAYMENTS LIKE RENT.
6 rm. brk.; 3 bedrms., floored attic, furnace heat, insulated, tile bath, venet. blinds; nr. schools, shopping and trans. $9,450. Days, eves., Sundays.
2850 W. 63D.

COMPARE THESE FEATURES
6 rm. brk. 2 story res., 4 yrs. old, on lge. wooded corner lot in new community; auto. air cond. gas ht.; clay tile bath and shwr.; woodburn. firepl.; cab. kit.; 2 car gar.; ven. blds.; lge. bdrms. and liv. rm.; beau. landscaped; imm. poss. FHA will loan $8,000. Going to Ariz. for health. Make offer. Owner, 8201 S. California, Hemlock 6921.

SACRIFICE lovely 6 rm. brick home with enclosed porch, best of condition; aluminum blinds; new inlaid linoleum; stove and refrigerator; children's steel gym. set; 2 car garage. Will vacate 2 weeks after close of sale. Open house Saturday, Sunday, Wednesday, 2 p. m. to 5 p. m. Price $10,000.
10041 S. MORGAN.

BEVERLY WEST OF RIDGE CLUB.
10618 TROY-DRIVE BY
Immaculate 6 rms. [2 up, 4 dn.]; 2 baths; game rm.; extra basement-kitchen; 37½ ft. lot; garage. Bargain.
COULD BE USED BY TWO FAMILIES.
Groebe & Co., 2057 W. 95th. Bev. 8100

NEW MODERN BRICK HOMES
5 RMS., DOWN PAYMENT $900
6 RMS., DOWN PAYMENT $1,800
CRANE & MORELAND
PORTSMOUTH 6787

NEED CASH FOR BUSINESS
Cozy 6 rm. brick bungalow; new roof, new boiler; attic insulated; tile wall in kitchen and bath. Located at 58th-Christiana. Give good deal with $4,000 cash. DOMBROU REALTOR.
5100 S. Marshfield. Prospect 1585.

OPEN HOUSE 1 p. m.-7:30 p. m. Only 4 years old, 6 rm. brk. res.; 3 bedrms., 2 up, 1 down; 1½ baths; lge. liv. rm.; cab. kitchen; steel blinds; rec. rm. and summer kitch. in bsmt.; hot air stoker; side dr. garage. Must be seen to appre. By owner 5408 S. Nagle.

3726 W. 68TH-PLACE
OPEN FOR INSPECTION.
6 rms., 1½ story, modern brick; 2 baths; many other features; priced for immediate sale. Prospect 9864.

IMMED. poss.—Nr. 55th-Sacramento; 5 lge. rm. brk. bung.; h. air ht. with Link Belt stoker, arch doors, hardwood trim and floors. Insul.; encl. rear pch. Gar. Pr. $10,000. MacAskill Co., 3019 W. 63d-street. Hemlock 7204.

IMMED. poss.—Income bung., brick, 5 and 2 rms.; 2 car frame gar. Also 5 rm. English style bung.; tile kitchen and bath; 1 car gar.; h. w. ht.; ven. linds. Must be sold this week. Nr. 63d-Cicero. Mrs. Rithner. Hemlock 2000.

2 STORY stone front and brick; 2 car garage; 2 separate furnaces for 2-7 rms. apt. OPA rent, $1,080 a year. Near Blessed Sacr. church. $1,500 cash can handle. Address R 468, Tribune.

SACRAMENTO-AV. nr 60th-st.—6 rm. brk. bung. Splendid cond.; gar. Lot 33x125. Price only..........$8,500
ERNEST GEISSLER, REALTOR.
2749 W. 63d. Hem. 3400.

6922 S. BELL-AV.
5 rm. brk. bungalow, forced hot air ht., stoker, gas stove, lge. elec. ref., venetian blinds, 2 car frm. garage. Cross, 7340 S. Western. Hem. 4200.

NEW BRICK HOMES
115th-st.-Central Park-av. [3600 W.]. 4 rms. finished; room for 2 additional. $6,500; cash $1,100, bal. $43.14 mo.

55TH-ST. nr. Richmond—5 rm. brick residence only 5 years old. High class 2 car garage. A real home.
ERNEST GEISSLER, REALTOR.
2749 W. 63d. Hem. 3400.

ATTRACTIVE—Modern brick residence, corner lot 50x125; oil and hot water heat; slate roof, copper gutters; 2 car garage; venetian blinds; 2 porches; 1 encl. Pr. $13,750. Owner, Rep. 7342.

6 ROOM brick bungalow—2 enclosed porches; arches; tile wall bath; insulated; hot water heat, stoker; for sale by owner; $7,800. 6235 S. Menard. Portsmouth 9783.

IMMED. poss. 6 rm. brk. oct. bung.—16 yrs. old; oak trim; tile bath; h. w. ht.; plastered basmt.; gar.; nr. 71st-California. 1 blk. from park. Office, 5625 S. Pulaski.

MOVING NORTH.
Must sell 4 rm. cottage; mod. bath; att. gar.; new blinds; inld. lin. on kit. and bath; oil heater and drums; lot 50x134; immed. poss. 7108 W. 72d-st.

5 rm. face brick; 6 yrs. old; enclosed porch; 2 bedrms. and bath upstairs; aut. ht. and ht wt.; large 2 car gar., and many extras; $12,500. Por. 6284.

3917 S. CAMPBELL—9 rms., frame; asbestos siding; 5 rms. on 1st, 4 lge. bedrms. 2d; 2 car gar.; furn. ht.; newly dec.; exc. cond. Laf. 0993.

INCOME bung.—5 yrs. old, h. w. ht.; tile ba., nr. 61st-Kenneth. Also 5 rm. brk. bung., oct. frt., 2 ext. rms. up., nr. 71st-Western. Mr. Basic, Hem.2001.

ENGLISH style bung.—5 years old; de luxe; tile bath, kitch., bay windows in bedrms., cove ceiling; nr. 64th-Kilpatrick, $12,000. Obrecht, Vin. 1700.

OPEN HOUSE 1 TO 6 P. M.
1430 S. Millard; vacant; 7 rm. yellow brk.; h. w. ht.; $6,700; dn. paymet. $2,000. Cockley, CEN. 5425.

OPEN SUNDAY 2 TO 5 P. M.
6441 S. Troy-st. — Mod. 6 rm. brk. bung.; oil ht.; vacant. Hemlock 8300
ONLY $7,950.
Mod. 5 rm. brk. bung.; incl. pch.; vic. 71st and Western. Hemlock 8300.

COTTAGE frame—5 rms. Steam heat with attic flat; 2 car garage. 1238 S. Kolin-av. Ph. Lawn. 8661.

LEAVING town—Imm. poss.; 2 sty., 5 rm. brk. res. 8 mo. old. With or without furniture. 7350 S. Mozart.

1½ STY. mod. bldg.—H. w. ht.; 6 rms. dn.; vac.; 4 rms. up; $7,500, $2,000 dn. Lucas, 4108 Archer. Laf.5107, 6-8.

$300 DOWN, $25 mo. buys 4 rm. brk. stcve htd. house with bsmt.—Price $2,950. 3425 W. 38th-pl.

IMMED. POSS.—6 rm. oct. front bungalow; tile bath; inla. linoleum; ven. blds.; gar. Many extras. Rep. 9818.

5460 S. MENARD—5 rm. brk. bungalow, screens and storm windows; venetian blinds; steel const.; 3 yrs. old.

5 ROOM bung.—Screened front porch, 2 encl. rear porches, 2 unfinished rooms in attic. Call Republic 8724.

POSS. Oct. 1—5 rm. brk. bung., h. w. ht.; gar.; exc. cond.; small dn. paymt. Gerulas, 3408 W. 63d. Prospect 0130.

IMMED. poss.—Mod. 5 rm. brk. bung.; encl. pch.; htd. attic rm.; rented 3 rm. bsmt apt.; 2 c. gar.; gd. buy. Rep. 4867.

MOVE RIGHT IN this new 5 rm. brick cott.—Nr. 57th-Kolmar. Pr. $8,500. Por. 4126 or agent, 4116 W. 58th-st.

RM. hse.—1 ac.; r. wat.-hse.; chicken hse.; 1 car gar.; barg. Near Argo. Lincoln Rlty. 4034 W. 63d. Por. 6411.

5 RM. oct. brk. bung.—Tile bath; hot w. ht.; gar.; nr. 59th and Kostner. Portsmouth 4126 or agent, 4116 W. 58th.

2 STORY fr. hse., 4-4, now vacant; 1 car gar., $5,500. 4630 S. Talman.

NEW HOMES—GIs or any one. 1 family 2 story, 5 rm. Open. 5714 S. Newcastle.

ATTRAC. 4 rm. hse.—Frig., stove, 9x12 rug if desired. 6223 S.Kolin. Por.6710.

4 RM. hse.—Virginia Lee style; tile bath; cor. lot. 5157 So. Le Claire.

5017 CAMPBELL—6 rm. brick bung.; h. w. ht.; lot 33½x125. Hem. 5102.

3433 W. 64th-street—Vac. 6 rm. oct. bung. Stm. ht. Side drive. Sun., 1-5.

5 RM. frame cottage—24th and Christiana. $4,500. Berwyn 378.

NEW 5-6 rm. brk. homes; $7,000 up. Ramey, 3534 W. 83d-pl. Rep. 1997.

6 ROOM brick home..........$6,500
Inquire 3320 S. Hoyne.

NEW 5 and 6 room brick homes—With 3 bedrooms. 5240 S. Mason-av.

NEW 5 RM. BRICK; BASEMENT.
PORTSMOUTH 9320.

BY owner—5 rm. brick bung.; 2d fl. flat; income 340. 8449 S. Paulina.

2 CORNERS and home—5256 S. Newland-av.; private. Tel. Por. 7794.

HOUSE and 4 Lots—Reas. Nr. schls., bus trans. 9128 S. Ridgeland-av.

5 RM. brk. oct. bung.—Htd. $8,500, tms. Urnich, 2500 W. 63d. Pro. 6025.

BEAU. 6 rm. brk. res., gar.—$7,000 terms. Urnich 2500 W. 63d. Pro. 6025

REAL ESTATE—HOUSES

Southwest Side

MORE HOMES
Have been offered for sale and sold on the Southwest side by
FINITZO BROTHERS
during the past 2 years than any other real estate office.
Why don't you find out why?
Call YARDS 3400
for addresses of today's listings. Inspect them. Make your choice and see us. Long term financing arranged.

4 YR. OLD 5 RM. FACE BRICK
DE LUXE HOME, $8,750
IT'S A BEAUTY. YOU'LL AGREE.
Automatic oil, air conditioned heat. All large rooms. Venetian blinds. Open staircase in large living rm. Garage. Beautiful landscaped lot. Located on 58th-st. near Austin-av.

LIKE NEW BRICK HOME, $7,150
BUILT JUST BEFORE THE WAR.
5 BIG RMS. ON ONE FLOOR.
Everything in elegant condition. Steel construction; full basement. Hot air heat; landscaped lot. Located near Menard-av.-Archer-av.

2 YR. OLD BRICK HOME, $7,500
TRULY A BEAUTIFUL HOME.
5 large rms.; beau. decorated thruout. Insulated; weatherstripped. Full base. Hot air heat; dandy playroom in basement. Beau. cor. landscaped lot. Located near Laramie-av.-63d-st.

GORGEOUS 5 ROOM BRICK
About 2 yrs. old. Like new. Venetian blinds. Chicken house; gar. Landscaped lot. Near Oak Park-av.-Archer-av.

2 FLAT—$7,500
EACH FLAT HAS 6 BIG RMS.
On a beau., big 112 ft.x225 ft. lot. Both flats are in excellent cond. Full basement. Furnace heat. Located near 47th-st.-Cicero-av.
FINITZO BROTHERS
5444 Archer. Yards 3400.

SUBSTANTIAL BUYS IN HOMES.
SHOWN BY APPOINTMENT ONLY.
9 room brick residence; 1½ baths; arched doors; lot 30x125; 2 car frame garage; hot water heat; near 60th and Artesian. Priced $10,600.
MODERN BRICK bungalow — 6 large rooms; steel construction; lot 30x125; excellent condition; near 64th and Mozart; $11,600.
5 ROOM BRICK bungalow — Octagon front; steel construction; enclosed rear porch; lot 30x125; A-1 condition; near 64th and Keating; $9,500.
5 ROOM conc. blk. cottage—Lot 75x125; furn. heat; paved street; near 61st and S. Austin; $7,500.
3 YEAR OLD 5 room brick residence—Fully insulated; furnace heat; lot 30x125; near 59th and Kilbourne; reduced to $7,150.
5 ROOM GEORGIAN brick—6 yrs. old; furnace heat; lot 40x125; near 56th and Nottingham. Only $8,950.
As soon as materials and equipment, of first class quality and nationally advertised, are available we shall resume building Lesniak Quality Homes. Let us solve your home building problems. Plan yours now.
B. W. LESNIAK.
4268 S. ARCHER. Laf. 5784-5785.

MOTHER—FATHER—CHILDREN
AT LAST HERE IT IS
3 BEDROOMS—6 ROOM BRICK.
$1,000 down buys this lovely home; hot water heat, new boiler, concrete foundation, gable roof, screens and storm sashes, roof and gutters good; 1 car garage. Only $8,500. Days, eves., Sundays. 2850 W. 63d.

WORDS CAN'T DESCRIBE
all the finer points of this 1½ story near Marquette Park, West of Kedzie. 5 and 3 rms., asbestos brick siding; Tiletex bath walls, furn. ht., stoker, 2 car garage, side drive, 38 ft. lot. Must be seen to appreciate. Priced at $9,250 and worth the money. Arthur Rinck, 3711 W. 63d. Prospect 0268.

5645 NATOMA-AV.
OPEN FOR INSPECTION.
6 room Virg. Lee 1½ story brick; 4 rooms and powder room 1st floor, 2 large bedrooms and bath 2d floor; tile kitchen and bath; venetian blinds; linoleum; front awnings; large, landscaped lot with side drive; other feats.; owner lvg. town. Pros. 9864.

6636 S. ALBANY
Come out today to inspect this dandy well located 6 rm. brk. bung. on a 30 ft. lot with 2 car brk. gar. Holland furn. with stoker, bldg. insulated, double drain sink, built-in tub and shower; owner leaving city. Price $10,500. Terms.

11159 CENTRAL PARK
COME INSIDE SUNDAY, 1 TO 5.
Owner leaving Chgo. Giving up friendly 5 rm. home; knotty pine rm.; perfect condition. 37½ ft. lot. Economical. Will accept $2,500 down.
Groebe & Co., 2057 W. 95th. Bev. 8100.

IMMEDIATE POSSESSION.
Exc. 5 rm. frame cottage; insul. brick siding; furn. ht., thermostat; nicely developed and maintained; nr. 69th-Western. Price $6,850. Ask for Mrs. Suva.
C. EDWIN JOHNSON, REALTOR,
3251 W. 63d-st. Rep. 1213.

6025 S. FRANCISCO
6 rms. with extra room in attic, hot water heat, tile walls in bath, new roof and gutters, storm windows, oak woodwork, 2 car gar., A-1 cond. Priced to sell. Open house 2 p. m. to 6 p. m.

NEAR 55th-st. and Narragansett, five room brick residence with garage attached, and five room frame cottage in rear. 122 foot frontage. Priced to sell. Walter H. Klein Co., 5041 S. Halsted-st. Virginia 2661.

MODERN brick home—2 bedrooms, cabinet kitchen. 40 ft. lot. Convenient to schools, shopping and transportation; small down payment.
O'CONNOR REALTY CORP.
10659 S. Western. Bev. 4481.

5 ROOMS Georgian brick residence — Near 82d and Fairfield. Call Hem. 2796

North Side

9 ROOM BUNGALOW ON RIVER.
Spanish tile roof; 2 baths, 1 tile; gas or oil heat; 2 car garage; 69 ft. lot; heavily wooded; front drive; priced to sell; immed. occupancy. Hol. 0800.
A. K. MOSE, REALTOR, 2859 Devon.

IMMEDIATE POSSESSION.
No. Edgewater; 7 rm. frame and stucco; lot 35x165; hot water ht.; large garage. Price $9,000, terms.
FRANZE & CROOKS, INC.
Call week days, Longbeach 3354.

W. ROGERS PARK — Beaut. corner res., 6 years old; 2 car gar.; lot 64x125; large rms.; double plumbing; cabinet kitchen; fine landscaped grounds; gas forced air ht.; excellent cond. Bri. 3507. Jacobs & Jacobs, Realtors. 2570 Devon.

1531 HOOD-AV.
Open today 1 to 5; 7 attrac. rms.; beau. landscp.; auto. oil heat. Poss. Oct. 1st. St. Gertrude's parish. Mr. Oberndorf. Schoenlank & Kirschner. She. 8820.

BEAU. 7 RM. BRICK RES.
N. Edgewtr.; 45 ft. lot; 1½ baths; 2 car gar.; side dr.; h. w. ht.; elec. stove; low taxes; pr., $16,000. Possession. Antoine & Mortell, Realtors. Lon. 4770.

LARGE 6 room de luxe octagon brick bung.; tile roof; tile wall bath, kitchen; h. w. ht., oil; 2 c. brk. gar.; Maplewood, north of Devon. Imm. poss. Ryan, 5306 Milwaukee. Kil. 9630.

ROGERS PARK — Large, palatial brick res.; stone trim; 11 rms. Also 4 rm. apt. over garage; tile roofs; 2 tile baths, shower; lot 50x150; nr. lake and L; imm. poss. 1630 Jarvis.

6 RM. frame res., 2 encl. porches; modern kit. and bath. Shown Saturday after 3 p. m. and Sunday between 2 and 6 p. m. 4504 N. Sawyer-av. Irving 8587.

ROGERS PARK BARGAIN
Brick and stucco; 7 rooms; tile bath; extra lav.; 2 porches; garage. Only $8,900. Ambassador 2237.

13 RM. brk. bldg. and rmg. house—Good location; income $200; priced $10,500. Small down pymt. and E Z terms. 2512 Burling-st. Diversey 3040.

BRICK resid.—7 rms., 1½ baths; gas heat; fine Edgewater loc.; ven. blinds, refg., stv. incl.; nice yard; $11,000, tms. WALTER T. LARSON, 5150 N. Clark.

9 RM. ROGERS PARK HOME.
1½ tile baths, 94x170 ft. lot; h. w. gas heat. Ideal for large family or rooming house. Briargate 9500.

N. ROG. PK.—A beau. 7 rm. brk. res.; newly dec.; 1½ tile baths; slate roof; oil heat; 2 car brk. gar.; nr. L, lake; immed. poss. Pr. $18,000. Rog. 7400.

10 RM. home—Fully furnished; furnace ht., oil burner; 50 ft. lot; 5 car gar.; good money maker; pr., $13,500. Call Sun. 636 Buckingham-av. Lon. 2942.

NR. NORTH, NR. DRIVE.
9 rms., 4½ baths; 30 ft. liv. rm.; w.b. fireplace; gar.; immed. pos., $18,000. Substant. cash req. Del. 7037 wk.days.

CHOICE NEAR NORTH LOCA.
Remodeled into apts. or res.; 10 rms., 3½ baths. Particulars, Hogan & Farwell, Inc. Wabash 7300.

14 ROOMS—Suitable for light housekeeping; steam ht.; new F.M. stoker; double garage; stoves and misc. furn. $11,000. 2022 Wilson-av. Rogers Park 4848.

FINE EDGEWATER RESIDENCE.
6 large, light rooms; large enclosed porch; many attractive features; gar.; wide lot. Only $9,000. Long. 3922.

SACRIFICE FOR
Immed. sale, poss. tomorrow; 2 flat nr. L, bus, car; 13,850. DIRKS, Lak. 1410.

6 RM. de luxe oct. brk. bungalow—W. Rogers Pk.; tile bath; steel construction. Owner, Sheldrake 8957.

513 WELLINGTON, blk. to Sheridan-rd. 9 room residence. Graceland 3772 or Bittersweet 0123 for details.

1775 DEVON—6 large, light rms.; arched openings; h. a. heat; poss. Open for inspection, 1-5. Barrett, Amb. 1125.

POSS. now—4320 N. Claremont; 7 rm. res.; lot 50x125; stm., stoker ht., 1 car gar.; $6,800. De Rocher, Rav. 4220

CALL Sunday—5052 Ravenswood-av.; 8 rm. brk. home; 2 car gar.; posses. now. Price only $8,250. Lon. 2942.

W. ROG. PK.—Beaut. oct. brk. bung., 6 rms., tile roof-bath; 2 bl. school; pos. Priced to sell. Rog. 3660, She. 3987.

$2,000 CASH—7 r. brk.; lake ½ mi.; nr. Oakdale-Broadway. $7,000. Wel. 3460.

LARGE 7 rm. de luxe brick bung.—Gas ht.; 2 car gar.; owner, She. 5048.

FRM. res.—8 rms., 4 bdrms.; stm. ht.; newly dec.; immed. pos. 1430 Hood-av.

4500 NORTH—8 rm. hse.; 2 baths; furn. ht.; private owner. Sun. 5648.

HOUSE—2 flats, 4 and 3 rms.; 2 car gar.; gd. cond.; gd. trans. Rav. 6676.

DOVER nr. Wilson—7 rm. resid.; h. w. ht.; lot 33x150; $7,500. Rav. 4220.

IF you can afford best home on the street call Dear. 1787, Rogers 1808.

CLOSE IN—Huron, e. of State; 16 r. brk. bus. res.; future. W. J. Boyd. Sta. 5799.

ATTRACTIVE home—Fine loc., W. Rogers Pk.; 6 large rms.; immediate pos. Sterling. 2318 Devon. She. 5182.

IMMEDIATE possession—5 and 3 rooms; hot water heat; 2 car garage; in good condition. 5320 N. Paulina.

PAULINA-ST., 4323—8 rm. hse.; "L," bus, schls.; gas ht.; 1 car gar.; lot 50x165. Owner, Buckingham 4443.

NORTH EDGEWATER—8 rms., shingled; 47 ft. frontage; 4 car gar. Bri.8757.

$5,250—7 ROOM home. H w heat. 3732 N. Fremont-av. Ravenswood 4200

402 WEBSTER—7 rm. house; suit. for roomers; 15 min. to loop. Ber. 5234.

5 ROOM Brick Bung.—Immed. poss.; h. w. ht.; gar. $9,950. Dette. Inc. Buc. 2015.

1542 FARGO—6 rm. fr.; oil ht.; 2 c. gar.; poss.; 50x150. $8,900. Rog. 1873

REAL ESTATE—HOUSES

North Side

472 DEMING-PL.—East of Clark-st.; close to Lincoln park; 2 story and base. brick house; 7 rooms; sleeping porch, and bath; extra toilet; large living room; wood burning fireplace; gas hot water heat. Immediate possession.
3937 N. CLAREMONT-AV. — Western-Irving Park district; 1½ story brick bungalow; 6 rooms; modern bath; enclosed rear porch; hot water heat; 1 story frame 2 car garage; lot 30x125 to alley. Immediate possession.
PAUL STEINBRECHER & CO.
EXCLUSIVE AGENTS.
CEntral 4984. 7 S. Dearborn-st.

6 RM. Georgian home—3½ yrs. old; on grounds 130x125; beautifully landscaped; sunken rock garden; automatic sprinkling system; sunken living room with fireplace; panelled recreation room with bar and woodburning fireplace; circular breakfast nook; sun deck and screened terrace; gas heat; convenient to school and transportation.
Ambassador 3010.

MODERN, 7 rms.—All brk.; tile roof; fireplace; gas heat; knotty pine recreat. rm.; most beau. grounds in Rogers Pk., 80x175; 2 c. built-in gar.; finest trans. and schls.; carpeting, drapes, refrig., 2 stvs., pool table, real bar, ven. blds.; immed. poss; family leaving city. Will consider trade for income prop. Owner, Bri. 0502 or Ran. 7686.

OPEN HOUSE TODAY
2-4 p. m.—568 Hawthorne-pl.; you can move right into this 9 rm. Colonial hse. loc. on most attract. street on north side; lge. garden; excel. loc.; nr. park and lake; will finance. Miss Huls.
BAIRD & WARNER
7 S. Dearborn. Cen. 1855.

EAST ROGERS PARK.
Brick double house, well built, maintained; each side has 3 rms. on 1st. fl.; 4 bedrms. upstairs; htg. plant and laundry. Good rear yd. and garage. Pr. $25,000. Can sell half separte. Call Mrs. Dameier, Bri. 1106. Gre. 1166.
THE BILLS REALTY, INC. EVANSTON.

BELMONT HARBOR AREA
Modern brick city home on HAWTHORNE-PLACE [3450 N.], in a residentially zoned section; 7 rooms, 3½ baths and recreation room; 1 car att. gar. Prompt possession. Shown by appt. Victor A. Mingers [Sunday Del. 7981].
WABASH 7300.

INDIAN BOUNDARY PARK.
Owner forced to sell; moving to west coast; brick bungalow; h. w. ht.; new roof, all insulated; newly decor.; 2 car gar.; real buy; need $3,500 cash. Ask for Mr. Tillman, Sunday, 9-2.
C. T. MOORE REALTY CO.
1 N. La Salle, Rm. 2421. Ran. 4260.

DE LUXE W. Rogers Park—Brick home with 5 bedrooms; 3 tiled baths, tiled kitchen, etc.; gymnasium on 2d floor and hobby workroom for youngsters; auto. gas heat; 2 car gar. Descriptive circular mailed on request. BROWN. JOHN C. BOWERS CO. REALTORS. 4628 Broadway. Longbeach 8833.

WHY WAIT?
To build a new home when you can buy this picture book hse.; 7 rms.; 1½ baths; carpet; stove and refrig and get poss. Oct. 1st. Mrs. Robling.
BAIRD & WARNER,
522 Davis, Eve. Gre. or Hol. 1855.

5226 WAYNE-AV.
IMMEDIATE OCCUPANCY
Reconditioned 7 rm. frame residence; h. w. heat; modern bath. Priced at $11,000 for a quick sale. Call today. Long-Kogen, Inc., Realtors, Rog. 6500.

JUNIOR-TERRACE HOME
2½ sty. brk.; 9 rms., 3 baths; 2 car brk. gar. [side dr.]. Lot 50x125. Spacious lgt. rms., tile baths, excel. cond. Fine loc. Priced right. Call Mr. Lang. Wirtz, Haynie & Ehrat, Inc., 3180 Sheridan-rd. Well. 3000.

LOVELY North Edgewater residence. 1 blk. from lake; 12 rms., library, powder rm., 5 bedrms., 2½ baths 2d fl.; 2 rms., bath 3d fl.; full bsmt. with servants' bath; liv. rm., din. rm. wood paneled. Shown by appt. only. Call Greenleaf 0910.

BUY NOW FOR MAY 1ST.
Attrac. 8 rm. brick res.; N. Sheridan-rd.; lovely fl. plan; 3 baths; extra lavatory; finished attic; auto. ht. Only $17,500. Mr. Oberndorf.
SCHOENLANK & KIRSCHNER.
OPEN SUNDAY 11 TO 4. SHE. 8820.

8 RM. HOUSE—EDGEWATER
1325 Winona-st.; excel. cond.; 4 bdrms.; 1½ baths; beamed ceilings; canvas walls; 2 car gar.; side drive; h. w. ht.; 50 ft. lot. Priced for quick sale. Open house, Sun. 2-5:30 p. m.

MODERN, 8 rm. all brick—Tile roof; side drive; 2 car brk. garage; 2 baths; cypress den; recreation and bar room; refrig.; 2 stoves; newly dec.; exquisite interior; children's playroom with built-in library; auto. gas heat. Immediate possession. Bri. 3836.

BRICK BUNGALOW, $11,000.
6 rms. and attic rm.; tile bath; 2 c. brick gar.; canv. walls, etc.; refrig., stove, ven. blinds incl. Bldg. vacant; immed. poss.; $4,000 cash down.
BURKE & LYNN, REALTORS.
4747 N. Kedzie. Irving 7120.

OWNER MEANS BUSINESS
Has another house; moving Oct. 1st. 7 room Rogers Pk. brick, slate roof; 2 baths; gas heat; valued at $22,500. How about an offer? Call today. Long-Kogen, Inc., Realtors. Rog. 6500.

IMMEDIATE POSSESSION
Ravenswood home on Paulina-st.; near schools and L; stoker; garage; 4 bedrooms; large lot. Sun., ph. Rav. 3360.
CAIN & CULHANE, Realtors,
4545 Broadway. Longbeach 2820.

7 RM. BUNG.—MODERN.
Arcadia-terr. [St. Hilary's parish]; lgt. brk. oct/ frt.; h. w. ht.; ins.; t. t. stove, ven. blds.; cov. rad.; 2 c. gar.; immed. poss.; pr. to sell. Hol. 0800.
A. K MOSE, REALTOR, 2859 DEVON.

W. ROGERS PARK—3 BEDROOM home; h. w. oil heat; 50x150 ft. lot; nr. schools and trans. Bri. 9500.

Northwest Side

4447 N. MEADE-AV.
IMMED. POSS. OPEN SUNDAY, 2-5. 5 down, 1 up; frame bung., h. w. ht.; new roof; encl. porch; gar.; lg. lot; nr. churches, schools, transp. Avenue 1231.

SEE BY APPOINTMENT ONLY.
5 rm. frame home, with 2 extra rooms in attic; lot 30x180; furnace ht.; gar. 4725 N. LARAMIE-AV., PR. $7,350. Fagerstrom, 6205 Milwaukee.New. 2050.

1½ STORY brick—50 ft. lot; hot water heat; exc. loc. for transp.; 6 rms. down, 4 rms. up; full basement. Must be seen to be appreciated. 5616 W. Eastwood, 2 to 5 Sunday.

PRICED FOR QUICK SALE.
5 rm. brk. bung.; comb. living rm. and din.; stoker hot air; new fls.; steel blinds; fluorescent lts. and many extras. Owner. 3628 Oleander.

MODERN 4 yr. old frame—Story and ½ income home; 4 and 3 rms.; tile kitchen; cabinets; tile bath; arches; forced air auto. oil ht.; newly dec.; 2 car gar. $9,000. 3511 Osage-av., Lac. 0598.

MUST sacrifice my beautiful bungalow. Leaving town. In beautiful Forest Glen. To be appreciated must be seen. 7 rms.; 1½ baths; tiled kitchen and bath. 5458 N. Lawler. Open for insp., 12-7.

EDGEBROOK—Large 7 room corner brick residence; 2 car garage attached; knotty pine den; tile bath and powder room; gas heated. $28,500, terms. Also other good buys. 4140 Peterson-av.

4521 N. MOZART.
4 bedrms., 1½ baths, brkfst. rm.; auto. gas fired boiler; insul.; immed poss.; $13,500 See Sunday, 2-5.

5 ROOM home—2 extra bedrooms upstairs; excellent condition; furnace ht.; near to shopping and schools; immediate possession. 3761 N. Olcott-av.

NEWLY DECORATED.
De luxe 6 rm. yellow oct. brk.; h. w. stoker; gar.; now vacant. Price $12,500. Degen, 5779 Milwaukee. Pens. 0278

6 RM. cor. hse.—4 up, 2 down; h. w. ht.; ven. blds.; rad. covers; newly dec.; 58½ ft. frtg.; 2 car gar.; gd. cond.; trans.; nr. schls. 2305 N. Monitor.

5 ROOM bungalow—1 extra attic room; 2 encl. porches; 2 extra rooms in bsmt. Built-in plumbing; oil furnace heat; garage. 4822 N. Meade.

5 RM. frame bung.—Encl. porch; h. w. ht.; 1 car gar.; pr. $5,000. For appt. call POHLMAN REALTY, REALTORS, 5704 N. Western-av. Longbeach 2176.

NEW 5 rm. brk. Col. res.—Beau. thruout; furnace; 40 ft. lot; imm poss.; $8,500; bring deposit. Belmont 2334.

$6,500—JEFFERSON Park; neat 5 room fr. cott. with 2 r. bsmt apt.; h. w. ht. Ryan, 5306 Milwaukee. Kil. 9630.

$8,500—NR. St. Cornelius' church; 5 rm brk. bungalow; furnace; 2 c. gar. Ryan, 5306 Milwaukee. Kildare 9630

5 ROOM bungalow—Hot water heat; attic finished; enclosed porch; 2 car garage. Priced $9,500. Avenue 8334.

BRK. 7 rm. resid.—2 c. gar.; h. w.-htd. by gas; price $7,000. 1903 N. Oakley Armitage 1513.

6 MOS. old brick bung.—4 down, 2 unfin. rms. up; wide lot; furnace ht.; venetian blinds. $8,500. Schumacher. Pen. 3061.

6 RM brick bungalow—Encl. porch; single garage; imm. poss.; must see to appreciate. Ber. 1572, 5154 W. St. Paul

IMMED poss.—Brk. res.; new furnace; for large fam. or inc. prop.; $6,500 3415 W. Le Moyne. Hed. 4405.

PORTAGE PARK—Vacant frame residence; 6 rms., hot water heat; 40 ft. lot. Key at 5232 Irving Park-road.

IMMED. poss.—New 5 rm. brk. house; lot 40x125; open for inspection Sunday, 2-5. 7651 W. Farragut.

2 FLAT brk., 6-6—2 car gar.; 2 rms. in basmt.; modernized, newly dec. $11,000. Vic. Crawford, Grand. Albany 4181.

5 RM. Bung.—2 incl. porches; best cond.; gar.; nr. Cath. church, public, high schls. Owner, 5828 N. Austin.

5 YR. old 1½ story English style home—5-3 rms.; h. w. ht. 6437 N. Nashville, nr. Milwaukee and Devon.

A REAL buy—6½ r. res., 2 mod. baths, ven. blinds, h. w. ht., 3 car gar. A sacrifice, $7,500. 2363 N. Harlem.

3 YRS. OLD—5 rm. English bung.; mod. kitchen, bath, garage; large lot. Only $10,500. Mulberry 0155.

OPEN 2-5—5 rm. frame bung. and 3 room income rear; furnace ht.; $8,500. 5500 Waveland. Kildare 8811.

6 RM. brk. cot.—2 rms. up; h. w. ht.; gar. Hamlin-Division. Lon. 0364.

ELMWOOD PK.—4 yr. old res.; carpeting, blinds, gar. 40 ft. lot.Nat.2070

BRK bung.—5 dn., 1 up; clean; h. w. ht.; imm. poss.; $8,900. Nat. 2070.

MOD. Eng. 5 rm. brk. $8,800. 6 rms. $9,500. 5141 Fullerton. Berk. 7667.

MOD. 2 sty. brk.—Furnace heated; 1-6, 1-5; priv. pty. 1132 N. Keystone-av.

5 RM brk. bung and garage, $9,750 4933 N. Lowell, ph. Pen. 8256.

NORDICA—S. of Irving; 6 r. brk. bung.; 18 yrs. old; gas ht. Irv. 9000.

5 RM. RES.—H. w. ht.; lge. bsmt.; mod. bath; small down pay. Irv. 9000.

IMM. poss. mod. 6 rm. bung.—H. w. ht.; lge lot; $7,200. Senn, 5705 Irving Pk.

PORTAGE PK.—6 rm. res.; A-1 cond.; gar.; 35 ft. lot; imm. pos. Kil. 0002.

LOVELY 5 rm brick bung.—Nr. Elston-Milwaukee. Runge, New. 3793-4721.

6 RM. brick bung.—Furn. ht.; 2 car gar. exc. cond. Bobzien. Bit. 0122.

1¼ STORY—Inc. frame by owner; lg. lot; gd. trans.; reas. 6336 Addison-st.

5 RM. br. bung.—H. w., stoker; very clean; nr. Belmont, $9,500. Mer. 0900.

OPEN for inspection Sunday, 1-5. 3920 N. Nordica. Mod. Eng. 6 rm. brk.

OPEN for inspection Sunday, 1-5. 2038 N. Latrobe. Mod. oct. brk., gar.

2937 N. AUSTIN—2 flat brick; 5-5 rms.; 2 h. w. heating plants; $13,000.

5 RM. hse.—Frame; mod. plumb.; 60x125 ft. lot; 2 c. gar. 3511 Normandy.

5 RM. brk. bung.—H. w. gas ht.; good loc.; must sell this wk. Lon. 7294.

REAL ESTATE—HOUSES

Northwest Side

SEE FIORINO
FOR
BUNGALOW BARGAINS
7 rm. brick, octagon front bung.; h. w. heat; steel construction; garage; vicinity of Kostner and George.
ALSO
5 rm. brick bung.—Furnace heat; immediate possession; in Austin district; priced at $8,500 for quick sale.
ALSO
7 rm. brick bung.—5 down and 2 up; furnace heat; vicinity of Kilpatrick and George; price $8,950.
ALSO
5 rm. brick bung.—H. w. auto. oil heat; price $10,000.
VINCENT FIORINO, Realtor
Exclusive Agent.
4035 ARMITAGE. BELMONT 3971.
Open Weekly 'til 9 p. m., Sun. All Day

REDUCED
FOR FAST SALE, FROM
$12,500 TO $10,950.
FROM $9,500 TO $8,400.
7 rm. brk. oct. frt. bung.; lge. rear pch., h. w. stkr., 2 c. gar., $10,950.
4 RM. beautiful remod. home, gas heat; nr. North and Melvina-av.; 37½ ft. lot, $8,400.
These are the 1st big reductions we have had in homes in a long time.
David Gowdy Co., 6138 W. North-av.

IMMEDIATE POSSESSION.
5 rm. fr. res.; brk. siding; large rms. furn. 2100 N. Leamington-av...$6,300
NEAR RIIS PARK.
6 rm. brk. bung.; furn.; 30' lot.$7,500
2020 N. LA PORTE-AVENUE.
5 rm. brk.; h. w. ht.; oak trim.$9,000
5217 W. ALTGELD-STREET.
6 rm. brk.; h. w. ht.; brk. gar....Offer
B. J. FELBINGER CO., Realtor.
2344 N. Cicero-av. Berk. 2000.

SAUGANASH PARK—6 rms. brick; 4 yrs old; scr. porch; firepl. $15,750.
ALSO
EDGEBROOK 6 rm. brick; breakf. rm.; 5 yrs. old. Gas ht. Att. gar.; scr. pch., 50 ft. lot. Imm. poss. $16,750.
ALSO
LINCOLNWOOD Ranch type; 5 beau. rms.; gas ht.; att. gar.; 60 ft. $13,500
ENDERLIN REALTY. 4339 Peterson.

LARGE, MODERN 6 RM. home—Immed. poss.; gd. transp.; nr. school; lge. lot, 50x125. Price $8,500.
MODERN 6 RM.—Yellow brick bung.; finished rm. in basmt.; h. w. ht.; garage; close to St. Cornelius' church; immed. poss. BARGAIN.
JAS. P. McCARTHY.
AVENUE 0821. PENSACOLA 1100.

Open Today, 2 to 5
LARGE ROOMS.
You can't buy better built home.
IMMEDIATE POSSESSION.
5645 WARWICK-AV. [3732 NORTH].
NR. ADDISON-CENTRAL.
S. O. Stone & Co., 4503 Milw. Pen.3900.

OPEN HOUSE TODAY 1-6
7653 SUNSET-DRIVE
[Elmwood Park.] Attractive, mod. 5-rm. brk. octagon front. bung.; perfect cond.; automatic ht.; newly painted, decorated; early poss. See it. Pr. to sell.
ALBERT F. KEENEY, REALTOR.
5612 NORTH-AV. MERRIMAC 4300.

IMMEDIATE POSSESSION
7 rm. res., 4 bedrms., arched doors; modern bath, garage. $7,150.
ALSO
8 rm. res., now vacant; needs some repairs, $6,000.
KNIGHT & MEIN, REALTORS.
4167 Irving Park. Pen. 3868.

ELMWOOD PARK—Modern brick bungalows; immediate possession.
2903 N. 76th-st.—6 rms.; oct. frt.; h. w. ht.; steel constr.; gar.; lot 30x125; reasonable.
7934 Fletcher-st.—5 rooms; h. w. ht.; 30x125; gar.; $9,500.
For appt. call Scheubert, Alb. 1100.

ATTENTION, GIs!!
Plan your future home now; no cash req.; we have choice locations and plans for your selection; open daily and eves., 7-9; Sun., 9 a. m. to 6 p. m.
NORTH CENTRAL REALTY [Realtor].
6037 W. Irving Park-rd. Pal. 1900.

SAUGANASH
Beaut. 6-rm. colonial resid., only 3 yrs. old; attached gar.; gas ht.; screened-in porch; tile bath; firepl.; attrac. landscaped lot, 60x130 ft.
SMITH & HILL,
7616 W. North-av. Lackawanna 9831.

LEAVING CITY—MUST SELL.
$1,400, N. MASSASOIT-AV.
Cor. mod. 5 rm. bung.; h. w. ht.; insul.; mod. kit. and bath; 2 c. gar.; lot 66x125. Inspection by appt. only.
ROMANO REALTY.
5426 W. North-av. Mer. 1500.
OPEN TODAY, 2-5 P. M.

ATTRACTIVE 6 RM. HOME
5137 Cornelia; brick-a-like siding; lge. rms.; newly decorated; awnings; rockwool insul.; new roof; front drive gar. A. J. Schorsch & Co., 6059 Irving Park.

JEFFERSON PK.—Brick bung., 1st class cond.; 5 lge. rms. encl porch, h. w. stoker, auto. gas heater, tile bath, ven. blinds, plastered basmnt with toilet; 2 car gar.; close to school, church, transp., and shopping dist.; by owner. Inspection 2-5 p. m. 5331 N. Linder.

THE entire office is excited about a 3 year old, nicely built, 6 rm. brick Cape Cod near Talcott-Canfield; lots of extras; large lot; very fairly priced at $9,400. See it all day Sunday.
Miller & McMullen, Realtors,
6689 Oliphant. New. 3723.

SAUGANASH—De luxe bung., blt. 1942, tile bath, tile cab. kit., natural firepl., knotty pine pch., recrea. rm., atta. gar. Lot 36 ft. frontage, landscaped. North side. Peterson, $21,500.
AXEL J. JOHNSON & CO. Hol. 3360.

GALEWOOD BRICK RESIDENCE.
6 rm. Colonial, 4½ yrs. old.; mod. kit.; bath; auto gas ht.; bsmt., recr. rm.; nr. schools, stores, trans., $15,500.
ADAMOWSKI & KAISER, Realtors.
6520 NORTH-AV. MERRIMAC 3131.

5416 PENSACOLA-AV.
6 rm. brk. bung., h. w. gas ht., auto. water heater; tile bath, tile roof; 45 ft. lot. Side dr., dbl. gar. Now vac. $5,000 cash down. Open 2 to 5.

NEW 5 ROOM DUPLEX
Immed. poss.; $1,250 cash.
7836 block Summerdale.
Open for inspection Sunday 2-5.
MISS MARTIN. STATE 4659.

IMMEDIATE POSSESSION.
Yel. brk. bung.; 5 down, 2 up; furn. ht.; neatly landscaped; Norwood Pk. township; $1,950 down, bal. E Z terms. Phone MARINE, State 1100 9 a. m.-9 p. m.

INSPECTION 12-4.
6116 N. Central Pk. Georgian 6 rm. res., just built; tile walls in kit., bath, and powd. rm., auto. air cond., oil ht., elec. h. w. htr., wood burn. firepl. Immed. poss. Owner, Hol. 1097.

OWNER must sell Galewood de luxe brick bungalow—5 or 6 rms.; tile wall kitchen and bath; h. w. ht.; wide lot; choice N W loc.; immed. poss.; $5,000 cash; bal. 20 yrs. Inf. Aus. 5465-Mer. 5653.

IMMED. possess.—6 room cott. on 2 lots; 3 bdrms., lg. sun parlor, cab. kit., attic, yard fenced. Ideal for lg. fam. Priced for quick sale. 4551 N. Merrimac, after 10 a. m. daily.

BEAU. FOREST GLEN—IMMED. POSS. New pre-war brk. 6 rm. res.; 4 dn., 2 up; tile kit., bath; insul.; stoker, air cond. furnace; evergreens. $12,500. BOHLE, 5324 Lawrence. Pal. 7070.

BEAUTIFUL 5 room yellow octagon brk.—Modern throughout; cabinet kitchen, venetian blinds, awnings, 2 car garage, hot water heat; many extras; excellent cond.; pr. right. Owner. 2826 N. Neva.

NOW VACANT—6 RM. ENGLISH BRK. tile bath, kit. 3920 N. Nordica.
SOON VACANT—5 rm. Eng. brk., tile, bath. 3918 N. Nordica. Nr. schools, church, trans. Owner, Pal. 2289.

6 RMS.—Firepl.; gar.; gd. cond. $7,500
5 RMS.—Hot water heat........$5,650
5 RMS.—Gas ht.; 1 acre ground.$8,000
WESTWOOD REALTY, 7800 BELMONT

OPEN house Saturday and Sunday, 10 to 5. 5945 Patterson. 5 room frame home, furn. ht., attic suitable for small apt.; $6,850. Avenue 1587.

INCOME BUNGALOW
Modern and clean; hot air ht., blower; oil fuel; new insul. roof. Price $12,000. Mansfield 3848.

7 ROOM BUNGALOW—$15,500
H. w. heat, oil fired; swell home; sleeping porch and 2 car garage. Crist, days Alb. 3160, evenings Arm. 0076.

SEE THIS BARGAIN TODAY.
$8,250; 5 rm. brk. bung.; tile bath; htd. porch; furn.; new gar.; nr. ofc. Harding Rlty., 3935 Diversey. Bel. 2334

6 RM. fr. res.—3 bedrms.; furn. ht.; immed. poss.; 2 car gar. 5546 Grace-st. J. W. McNichols & Co., 4806 W. Chicago-av. Austin 1100.

5 RM. octagon brick bungalow—Excel. cond.; steel constr.; hot water heat; stoker; lge. enclosed porch; storm windows. 3047 N. Nagle. Open 2 to 6.

5 RM. brick res.—Gl. slpg. pch.; game rm., 2 car gar., garden park, etc. Own'r 5661 N. Ozanam, Newcastle 3738.

OCT. front brk. bung.—5 rms.; h. w. ht.; gar.; insul.; steel const.; beau. landscpd.; nr. Belmont. Merrimac 0900.

INCOME bung.—5-5 rms.; h. w. ht.; double gar.; Kamerling-av., nr. Karlov. You will love it! Mer. 0900.

MODERN 5 rm. English front bung.—Gas heat; auto. h. w.; insul.; ven. blds. throughout. 5434 Newcastle-av.

EDDY-ST.—Inc. 1½ sty. res.; 4-4-3 rms.; lot 75x125; h. w. ht.; inc. $60 plus own apt.; $8,500. Ave. 7923

6019 W. WAVELAND-AV.—Open 1-5. Vacant; immed. possession; dandy brk. bung.; $3,800 dn., bal. terms.

LAWRENCE and Milwaukee district—8 room corner brick bungalow; transportation; schools. Palisade 6375.

SAUGANASH—8 yr. old 6 rm. Colonial res.; natl. fireplace; $21,000; n. of Peterson. Ave. 8911.

7000 WEST, 3700 North—Oct. brick bung.; h. w. ht.; arches; only $8,800. $3,200 cash; $45 per mo. Pen. 3201.

VETERANS
Come and see the houses we are building. 5842 Addison. Mulberry 6641.

DANDY 5 rm. yel. brk.—Insul.; h. w. ht.; stoker; stl. const.; 1½ baths; oak tr.; must sell today. Rex Rlty. Pal.5500

IMMEDIATE poss.—Mod. 5 rm. brick bung.; hot water heat; steel constr.; attach brk. gar.; owner. 5343 Carmen.

BELMONT-Central—1 block from corner; 5 rm. brk. bung.; furn. ht.; gar. Imm. possession. $9,000. Pal. 1678.

LARGE bungalow—Tile kitchen and bath. 5458 N. Lawler. Apply 2 doors north, 5468, for information.

MOD. 5 rm. bung., arches, ven. blinds, h. w. ht.; 2 car gar.; excel. cond. and location; $6,950. Kildare 6471.

6 RM. brk. bung.—6 yrs. old. Tile kit. and bath; unfurn., $14,000; furnished, $17,500. Pensacola 1684.

7 RM. res.—Narragansett-Addison; fruit trees; lot 75x150; pre-war price. Seitzler, 5042 Irving Pk. Mul. 7200.

5 RM. oct. brk. bung.; encl. pch.; steel const.; 2 car gar.; ven. bl.; knotty pine bar. Owner. 3123 N. Menard.

ENGLISH brick bungalow—6 rooms; 3 yrs. old; imm. poss.; owner. Ber. 7082

IMMED. poss.—5 rm. bung.; h. w. ht.; 2 c. gar.; $6,900. Inq.5046 Irving Pk.

4 YR. OLD English bungalow—Steel construction; venetian blinds. Pal. 3867.

5 ROOM frame bungalow—Fur. heat; lot 50x125. Pr. $7,800. Pen. 0278.

4-5 RM. frm.—New furn.; $5,500; schl., trans., strs. 3625 N.Osceola, eves., Sun.

3704 AVONDALE—Mod. 5 rm. bung.; slpg. pch.; h. w. ht.; full bsmt.; ex. tr.

[Continued on following page]

REAL ESTATE—HOUSES
[Continued from preceding page]

Northwest Side

MORELAND OFFERING
7 rm. frame, Norwood Pk.; 4 bedrooms, 2 sleeping porches; hot water heat; wooded lot 45x200; price $12,000.
5815 Canfield. 6 rm. brick bungalow; 2 yr. old; furnace heat, blower type; lot 40x150; $8,500.
6 rm. frame; hot water heat; lot 47½x125. South Edgebrook; $8,500.
Story and ½. 5 and 4; lot 40x125; price $8,400.
Story and ½. 5 and 4; 2 car garage; lot 30x125; price $8,950.
Store building, flat in rear; $7,500.
2¾ acres farm land; $800.
JAMES C. MORELAND
5717 MILWAUKEE PAL. 1919

INSPECT 2 TO 5 P. M.
OCTOBER POSSESSION
SPIC 'N' SPAN SPECIAL.
Perfect 6 rm. home; oak trim; insulated; oil heat; wide lot; gar.
4827 PENSACOLA-AV.
PRICED TO SELL.
H. H. Stone Co. "The bungalow man."
5123 Montrose. Avenue 1140.

SCHORSCH VILLAGE
6 RM. ENGLISH RESIDENCE.
OPEN TODAY 2-5 P. M.
3355 N. Oak Pk.; really lge. 4-2 rms.; immaculate cond.; beautiful knotty pine recreation rm. in basemt.; screened-in front terrace; exceptional closets; tile cabinet kitch. and bath; powder rm.; brkfst. rm.; blinds, awnings; garage.
Also Pre-war Cape Cods-Georgians.
A. J. Schorsch & Co., 6059 Irving Park.

MOVE RIGHT IN
6062 NEWBURG—NORWOOD PARK
Newly remod. 5 rm. brick bung. with extra room nearly completed; liv. rm. 13x22; new roof., furn. ht., auto. h. w. htr.; side dr. gar.; lot 37½x168. 3 blocks Norwood station. $10,900.
SHOWN BY APPOINTMENT.
J. E. ROOT JR. & CO.
6021 Northwest-hwy. New. 6610.

1ST COME 1ST SERVED
Brick bungalow; up to the minute; 5 rooms; lge. bedrooms, modern bath and kitchen ...

REAL ESTATE—HOUSES
Northwest Side

EDGEBROOK
2 STORY brick res., 6 rms. and breakfast rm.; tile bath with shower stall; powder rm.; screened pch.; gas ht.; attach. gar.; lge. lot; $18,250, including stove, refrig., ven. blinds, and stair carpeting. Immediate possession.
SAUGANASH—5 rm. brk. Georgian res., 3½ yrs. old; 1½ baths; knotty pine recreation rm.; gas ht; $15,000, including carpeting and draperies; immediate possession.
A. NYSTROM & CO.
5365 Devon-av. Pensacola 1262.

BEAUTIFUL NEW HOME
IMMEDIATE POSSESSION.
Luxurious 4-yr. old 7-rm. Georgian type brk. resid. in excel. condition; steel constr.; gas ht.; 1½ tile baths; kitch. cab.; new carpeting liv. rm., din. rm., hall, and stairway incl.; 2 car gar.; beaut. landscaped lot; nr. Oak Park-av.-Belmont-av.; one of our best values; $18,900.
ALBERT F. KEENEY, REALTOR.
5612 NORTH-AV. MERRIMAC 4300.

6905 W. FOSTER
IMMEDIATE POSSESSION.
3 YEAR OLD BRICK RES.
3 DOWN, 2 UP.
INCLUDING CARPETS, VEN. BLINDS, STORM WINDOWS, SCREENS.
$3,500 CASH, BALANCE MONTHLY.
HAMMANN REALTORS
PHONE 9-5 WEEK DAYS.
805 N. CLARK. SUP. 1737.

YOU'LL NEVER FIND
AN OCTAGON HOME
IN MORE BEAUTIFUL CONDITION.
OPEN TODAY, 2-5 P. M.
6222 School; really large 5-rm., beautifully decorated and painted; sanded floors; steel blinds; rockwool insul.; plastered basemt.; new roof; 2 car brick garage; stoker; $12,500.
A. J. Schorsch & Co., 6059 Irving Park.

OPEN FOR INSPECTION, 2-5.
6440 N. ST. LOUIS-AV.
Beau. 4 yr. old 7 rm. brick resid.; 1½ col. tile baths with shwr. stall; tile kitch.; gas ht.; nat. firepl.; knotty pine rec. rm.; stove, refrig., Ven. blinds, carp'g, many other extras. Imm. poss. Call Mr. Nygard.
GRINDLE REALTY EXCHANGE, LTD.
5639 Lincoln-av. Lon. 7100.

5 RM. brk. bung.—Furn. ht.; scr. pch.; recr. rm. in base.; lot 30x125 ...

REAL ESTATE—HOUSES
Northwest Side

GALEWOOD.
Mod. 6 rm. English brk. bung.; tile kit. and bath; att. brk. gar., side drive; lot 40x202; gas ht.; $18,500.
ALSO IN GALEWOOD.
English brk. bung., 5 rms. and htd. rm. in attic; large studio liv. rm. 20x20; nat. firepl., kit. cab.; $14,200.
RIVER FOREST MANOR.
4 year old corner Eng. brk. bung., nat. firepl., kit. cabs., tile bath, air cond. gas ht.; 40 ft. lot; $13,800.
REALTY SERVICE.
5261 W. North-av. Tuxedo 7900.

FURNISHED HOME
Portage Pk. near Montrose-Central.
6 rm. brk. bung. in nice restricted neighborhood, newly painted and decorated; lge. living rm. with nat. firepl., sun par., 2 enc. pchs. All around storm windows, new furnace and thermostat, auto. h. w heater; plastered basement, gar. Lot 35x125. Price incuding all furniture, carpets, lamps, oil paintings, radio, 6 pr. draperies, gas stove, and refrigerator; $14,000 owner.
Mulberry 2977.

EDGEBROOK
7 rm. Lannon stone; gas heat; 2½ baths; 2 fireplaces, recreation rm. with bar; breakfast rm.; close to shopping centers and transp. $28,000.
6 RM. BUNG., 2 car gar., h. w. heat, wide lot; beautiful location; 2 enclosed porches; occupancy at once; 3 blks. to stores and trans. $15,750.
BARK & ASSOC.
6318 N. CENTRAL-AV.

ULTRA MODERN HOME
6000 N., 3400 W. Almost new 2 sty. brk., 7 rms., 1½ baths, lge. lt. rms., tile bath and kitch.; pwdr. rm.; lge. scr. pch.; cr. bent lawn; semi-air cond. heating, stoker; 2 car brk. gar.; insulating; excl. const. Perf. cond. Priced for quick sale, $19,500; terms. Call Mr. Lang.
WIRTZ, HAYNIE & EHRAT, Inc.,
3180 SHERIDAN-RD. WELL 3000.

POSSESSION IN 30 DAYS
SEE THIS—YOU WILL BUY.
Fine 5-rm. brk. bung. with 2 finished rms. up; in tiptop cond.; new double drain cabt. sink.; arched doors; h. w. ht.; 2 car gar.; nr. Central-av.-Hirsch.
PRICE ONLY $11,000—TERMS.
ALBERT F. KEENEY, REALTOR.
5612 NORTH-AV. MERRIMAC 4300.

PORTAGE PARK ...

REAL ESTATE—VACANT
Southwest Side

WHILE WAITING
For the formal opening of our
NEW HOME PROJECT
Near 79th-st. and Cicero-av.
We are offering you
Your choice of our
50x125 HOMESITES
FOR $375 ALL CASH
If you know the location,
If you know prices,
You will waste no time.
FINITZO BROTHERS
5444 Archer-av. Phone Yards 3400.

LOT—120x550; desirable and restricted subdivision; electricity and road in; near 95th and Roberts-rd.; price $2,200; private. Call Ced. 5343.

S. W. cor 43d and Pulaski—Fine serv. sta. spot. Also 10 acres S. W. cor. 75th and Harlem. Lon. 0364.

50 FEET on Marquette-rd. between St. Louis and Central Park, facing park. N. Connors, Rep. 6776.

ELMWOOD PK., 7936 Altgeld—28x125 ft.; sac., $1,200; wire fence. 203 N. Wabash, F. Minneci, Dea. 3342.

2 LOTS—105X200; REASONABLE. PORTSMOUTH 9320.

98TH-LAWNDALE—45x123; brk. sect.; all improv. $1,200. Sou. Sh. 6286.

North Side

WEST ROGERS PARK, SKOKIE AND LINCOLNWOOD—Choice residence and apt. sites, ready to build on; attractive prices. Kane, Briargate 2234.

MARINE-dr. opp. Lincoln Pk.; cor. apt. bldg. site. Address P N 424, Tribune.

Northwest Side

ANY REASONABLE
OFFER ACCEPTED
S.E. cor. George & Central, 108x125.
Central near Cornelia, 75x125.
N.W. cor. Diversey & Melvina, 32x125.
Narragansett nr. Belmont, 75x125.
Diversey nr. Merrimac, 50x125.
Narragansett, nr. Diversey, 50x125.
Narragansett, nr. Diversey, 100x125.
ALL CLEAR MUST SELL
BUY NOW AND SAVE.
DAVID O. JORDAN SUP. 6828.

HOMESITES
In beautiful restricted neighborhood ...

REAL ESTATE—SUBURB'N—SOUTH

BEVERLY HILLS
OPEN FOR INSPECTION
SUNDAY, 2 TO 5:30 P. M.
9232 CLAREMONT-AV.—3 yrs. old; cor. 6 rm. resid.; 1½ tile baths, gas A. C. ht., finished recr. rm., 2 car garage. Immediate possession.
2156 W. 97TH-ST.—Dutch colonial light face brick res., 6 rms. and den, 1½ baths, attached garage.
10045 CLAREMONT-AV.—Now vacant. Immed. possess.; 7 yrs. old; 6 rms., tile wall bath, gas ht., recr. rm., gar. Priced for quick sale.
SHOWN BY APPOINTMENT.
McCALL MAGAZINE prize winning design of 1937. Beaut. 6 rm., 2½ bath res.; Vitrolite kitch. and bath, recr. rm., gas A. C. ht., lge. summer porch. Side drive, 2 car brick garage.
6 RM., 1½ BATH brick resid.; enclosed porch, gas ht., 50x180 lot; brick garage with side drive $14,950
JUST PLACED ON MARKET—Unusually lge. 6 rm. English type resid. with 2½ baths, nr. 103d-st. in the heart of Beverly; 2 car brick garage.
ONE FLOOR PLAN—6 lge. rms., two baths, tile wall kitch., encl. porch, lge. beau. recr. rm. in bsmt.; complete 3 rm. apt. 2d flr.; gas ht.; side drive, 2 car brick garage.
BELL-AV., North Beverly—5 yr. old Georgian type; 6 rms., 1½ tile baths, encl. porch, gas A. C. ht., carpeting included.
NEAR ROCK ISLAND—5 yrs. old; 5 lge. rms. and brkfst. rm.; stoker A. C. ht., attach. gar., 48 ft. lot..$14,750

EVERGREEN PARK
OPEN SUNDAY, 2 TO 5:30 P. M.
3517 W. 98TH-ST.—3 yrs. old; 1½ story face brk. resid.; 5 lge. rms. and tile bath 1st fl., space for 2 rms. 2d flr.; G. E. kitch., gas A. C. ht., brk. gar. with side dr.; nr. both schools. $13,750.
CLEM B. MULHOLLAND, INC.
REALTORS.
SPECIALIZING IN BEVERLY HOMES.
Office 95th-st. at Leavitt. Bev. 8880.

BEVERLY OPPORTUNITIES
OPEN TODAY 2-6
10423 SEELEY
IDEAL FOR FAMILY OF SCHOOL AGE ...

REAL ESTATE—SUBURB'N—SOUTH

FLOSSMOOR
4 ACRES—A small estate with many trees overlooking $125,000 estate, Flossmoor Country club and Butterfield creek.
A TREE-LINED driveway leads to a frame house set well back from the road, 6 rooms on 1st floor and an unfinished attic; taxes $100; $12,000.
6 ROOM frame colonial; 4 years old; combination living and dining room, library or bedroom, and bath, latest type kitchen and breakfast room; attached garage; 2 bedrooms and tile bath on 2d floor; gas heat; air conditioned; on 100x190 ft. corner; close to station; $18,750.
6 ROOM brick and frame; 4 years old; living room 15x20, latest of everything including gas heat, air conditioned; attached garage and large lot; priced to sell.
Also
WE QUOTE A FEW LISTINGS OF VACANT IN OUR FLOSSMOOR PARK, 2D AND 3D ADDITIONS:

50 ft. on Western	$1,000
50 ft. Stewart	$1,100
54 ft. Dundee	$1,200
50 ft. Perth	$1,200
75 ft. Western	$1,200
70 ft. Perth	$1,800

DRENNAN & WILLITZ
Flossmoor ofc. at "Stop and Go" light.
TELEPHONE HOMEWOOD 209.

FLOSSMOOR HOME.
Brick 4 bedrm. home including 2 car attached gar.; 3 bathrms. and 1 tiled shower; 2 wood-burning fireplcs. with antique marble mantels; imported light fixt.; canvased walls; auto. oil heat. Designed by well known architect; constructed for owner's use; efficiently arranged; grounds beaut. landscaped; lot 100x190; short walk to stat. Colman, owner. Telephone Homewood 1297-J or Central 2460.

FLOSSMOOR school district—5 rm. frame; 2 acres; 4 yrs. old; insul.; mod. kit.; elec. stove; sleep. pch.; warm air ht.; 1 c. gar.; large garden. Bargain $7,500. Immediate possession.
SEAY & THOMAS. FLOSSMOOR.
Phone Homewood 1090.

HARVEY—RECENTLY MODERNIZED. 7 room res. on 155th-blvd. ...

REAL ESTATE—SUBURBAN—S. W

OAK LAWN—5 rm. bungalow; enclosed front porch; deep well and cistern; chicken hse., tool shed; fruits, berries, and grapes; ½ acre; nr. Clearing industrial dist. Owner, Oak Lawn 1422-J-1. 8541 South Major-av.

PALOS HEIGHTS.
MOD. CALIFORNIA STYLE RESID.
6 rms., lge. liv. rm., nat. firepl., 3 big bedrms., dble. closets, full bsmt., steel beams; incinerator, auto. oil ht., powder rm. on main fl.; 3 way water system; lge. corner windows, attached garage with sun deck.
Just some of the feat. of this fine brk. and frame home on lge. landscaped lot, 120x120; a real barg. at $12,800; tms.
5-RM. FRAME—1 LEVEL.
Nat firepl. in liv. rm.; small dining rm. and lge. kit., oil furn. h. w. ht.; awnings; a real comfortable, compact home for only $7,500; pr. includes elec. stv. Reasonable.
Well built brk. house; 2 bedrms., lge. kit. and liv. rm. down; insul. attic, space for 2 bedrms., full bsmt., furn. h. a. ht.; lge. frt. pch.; on lot 120x582 [just under 2 acs. of rich soil]; lge. well built bldg. in rear, 60x20, with lge. chicken hse.; has gd. size shade and fruit trees; full price $9,500; terms. Additional 5½ acs. can be purchased reasonable.
5 RM., 2 STY. FRAME.
On lge. cor. lot, 120x132; 2 bedrms., 1 extra lge., 22 ft. long, can be made into 2; lg. liv. rm., mod. kit. with dble. sink; full bsmt.; h. a. ht. furn., thermostatic control; elec. h. w. htr.; detached garage. Owner transferred, price includes elec. stove; $9,000; terms.
Walter W. Ward, 12211 Harlem.

PALOS HEIGHTS—
TWO HOMES
IMMEDIATE POSSESSION
1—TWO STORY FRAME HOME—Living room with fireplace, modern kitchen, powder room on 1st floor; 3 bedrooms with plenty of closet space, bath on 2d floor; Moncrief oil burning furnace winter air conditioning; game room with fireplace; 2 car garage; on corner, east front lot 125x132 ft.; price $12,000 on terms.
2—MODERN SWISS CHALET—5 rms. ...

REAL ESTATE—SUBURBAN—S. W.

JENNINGS'
SPECIAL LIST OF
100
COUNTRY HOMES
NEAR GOOD TRANSPORTATION.
PRICED AT $2,500 AND UP.
CALL FOR THIS FREE LIST OF HOMES ON ¼ TO 10 ACRES.
A FEW OF THE HOMES ARE LISTED BELOW.

HILL TOP
AMONG
LARGE OAK TREES
6 rms.; attchd. gar.; lg. util. rm.; hot wtr. ht. with oil burner; tile kitch.; lg. bath with shower; 3 lg. bedrms. up; very lg. liv. rm., den and kitch. dn.; encl. pch.; hse. fully insul.; many fruit trees and beaut. flowers and shrubs, about 25 lg. oak trees; grnds. 150x250; Chgo. wtr. and elec.; natural fireplace; owner transferred; $8,500; $2,500 dn.

COZY HOME
5 rms.; bath; $250 ht. wtr. heater; asbestos shingles; all imp.; many fruit and shade trees; 2 blk. station and stores; lot 60x132; $3,500; $1,100 down.

COUNTRY HOME
6 rms.; dandy bath with shower; ht. wtr. ht.; dandy basmt., could make a nice rumpus rm.; breakfst. rm.; 2 bedrms.; lg. liv., din. rm. with cor. cab.; awnings; fully insul.; lot 100x200; this is a beaut. home and grnds.; elec. range and 6 ft. refrig. includ.; 2 blk. bus, 4 blks. sta.; $8,400; about $2,500 down.

A REAL BARGAIN
For $1,800; hse. 22x24; on lot 100x300; $1,000 dn.; immed. poss.
JENNINGS ...

REAL ESTATE—SUBURB'N—NORTH

EVANSTON—2902 THAYER-AV.
OPEN 2-6 P. M. $19,000
You must see the interior to appreciate the value of this lovely brick home. Charming living rm. with fireplace, dining rm. with corner cupboard, modern kitchen, lovely screened porch, 3 bright, sunny bedrooms; large tile bath, powder rm. on 1st; gas heat; immaculate condition.

NEAR INDIAN HILL ESTATES
OPEN 2-6 $19,000
Practically new white clapboard with 4 bedrms., 2 baths. In perfect condition. On 60 ft. lot. Paneled breakfast nook, efficient kitchen; 2 car garage; a. c. heat at cost of $100; taxes $130. $19,000 or offer.

WILMETTE—N. E.
JUST REDUCED TO $14,000
Immediate occupancy. Deep wooded lot in older frame house with a new streamlined kitchen and powder rm.; 4 bedrms., 2 will take twin beds; new gas furnace; superb location. Owner transferred.

WINNETKA—EAST
There is warmth and personality in this distinguished clapboard Colonial. A setting of spreading old oak trees. The rooms are large, cheery, and inviting. Decorated in impeccable taste. Lovely library with fireplace. Powder room, modern kitchen, and flagstone terrace overlooking garden. There are four spacious master bedrms., 2 tile baths, 2 maids' rms. and bath. Best of all it is centrally located. Very convenient to transp., shopping center, and schools and only $35,000.
MRS. FULLER, INC.
1618 Chicago-av., Evanston.
Gre. 7220. Wil. 730. Win. 3603.

EVANSTON
6 ROOM COLONIAL
Beautifully and thoughtfully landscaped with evergreens and ...

REAL ESTATE—SUBURB'N—NORTH
[Continued from preceding page]

[illegible]

REAL ESTATE—SUBURB'N—NORTH

WINNETKA.
"INSIDE INFORMATION"
On this house can only be gained by seeing inside. Outstanding in beauty and immaculate cond. Liv. rm., libr., powdr. rm., din. rm., mod. kitch., 1st fl. bdrm. and bath; 2d, 4 bedrms., 2 baths, knotty pine recr. rm., lav.; ...r; vap. oil ht.; near New Trier high and all trans.
INDIAN HILL REALTY CO.
462 Winnetka-av. Ph. Winnetka 165.

WINNETKA.
1170 BROADMEADOW-LANE.
Near choice Indian Hill Club grounds on a pretty secluded road. This charming colonial home on ⅓ acre beau. landscaped; offers the utmost in gracious living; 4 lovely master bedrms.; 3 baths; unusually attrac. paneled den; liv., din. rms.; and of course a lge. screened porch and powder rm.
SEARS REAL ESTATE CO.
42 Green Bay-rd. Winnetka 2900.

WINNETKA, EAST.
OPEN TODAY, 2:30 to 5:30.
548 Maple-av. [corner of Elm], beau. lot near transp., overlooks park. Best const., heavy beams, splendid arrangement. Liv. rm., den, din. rm., breakfast pch., open terrace, 4 bedrms., 3 baths on 2d fl., 2 bedrms., bath on 3d fl. Best buy under $30,000 in town. Fred'k A. Cooper, 1005 Grove-st., Evanston. Gre. 3030.

WINNETKA—S. E.; 3 bedrms. and den; 2 baths; large lot; almost immed. occupancy. $12,000.
L. B. Whitaker Co., Winnetka 3250.

WINNETKA—Col., 4 bedrms., 2½ baths, ... mod. kit., htd. pchs.; gas ht.; close tra., lake. $23,500. Owner. Win. 716.

BAIRD & WARNER
2 OFFICES ON THE SHORE
Evanston Of. — Winn. Ofc.
... Davis. — 576 Lincoln.
... 1855. — Bri. 9001.
... 1855. — Winn. 2700.
We publish a selected list of 44 north shore homes mailed on request. The following are a few examples:

EVANSTON
IMMEDIATE POSS.
In best Ev. sec.; modern; well built; lge. bdrms.; rec. rm.; 2½ baths; 2 frpls.; fine pch. and yard; gas hht.; 2 c. gar.; real value. Mr. Beach, Sunset Uni. 1744.
...17 LINCOLN-STREET, Evanston; open today 2-6; small home; 3 bdrms.; immed. occupancy; in immaculate cond.; low upkeep; mod. kitchen and bath; reasonable. M. Gouldin.
WILMETTE—NEAR LAKE.
... mod. brick of 9 rms.; 4½ baths; ... ht.; venetian blinds; 2 c. gar.; ...ly landscaped yard; priced right. Mr. Beach.

WINNETKA
A TRUE BARGAIN.
... fine old home built to endure; in ... east loc.; 5 bdrms., 2½ baths; ...usually economical heating plant; 3 ... gar. with easy to rent apt. above; ...derful house for growing family and ... $17,500. Mr. Clarke.
ONLY $10,000.
... 7 rm. brick house which requires ... interior remodeling; wooded lot, ...187. Miss Hartman, Call Wilm. ... Sundays.
WINNETKA VACANT HOUSE.
... 7 rms.; 35 ft. liv. rm. with wd-... frpl.; 4 good sized bdrms., 2 ... on 2d floor; att. 2 c. gar.; oil ...er; wooded lot. Call Miss Cronk.
SOMETHING UNUSUAL—WILMETTE
... frame hse. quite liveable on lge. ... 150x200, can be bought for prac-...ly ground value—worthy of your consideration for division and remodel-... Mrs. Edmonds.
NORTH SHORE ESTATES.
... exceptionally fine lake front homes ... and 9 acres with moderate size ...; can be bought right; exchange ...d be considered. Mr. Clow.
WE WILL ASSIST FINANCING ANY OF THESE PROPERTIES WITH EITHER AN FHA OR LIFE INSURANCE COMPANY MORTGAGE.
WE'LL RENT YOU AN APARTMENT
WE'LL BUILD YOU A HOUSE.
We have available on the near North ... in an elevator top-grade building, ... furnished apartments, overlooking ... lake, of 3½ and 5 rooms, at, re-...tively, $140 with maid service, and ...2.50 without maid service. Occu-...y this October 1st.
We will rent you either of these apartments for 6 months to one year while ...ding you a home at from $8,500 to ...000 on your choice of 60' to 90', ... to 2 acres in one of our fully im-... distinctive residential communi-... in Glenview or in Northbrook.
We will take over your apartment ... when your house is completed, and ... for occupancy.
First inquiries given first considera-...
Write, phone or drive out: North on ...kie-hwy., R. 41, to Dundee-rd., ...8. West to Waukegan-rd., R. 42-A, ... Information House.
THE BILLS REALTY, INC.
... 0266, 110 S. Dearborn. Nbrk. 88.

We Are Ready with Priorities
To Build Your New House Now
...mited number of priorities just have ... granted us under H2.
As soon as plans are completed, excava-...n will start on 20 most interesting ...-and-a-half Cape Cods and 2 story ...als in one of our finest Northbrook ... with every improvement in ... paid for—sewer, water, gas, paving, ...walks. Occupancy May 1.
... in, write or phone for early reser-...n, and while our limited number of ...rities last.
... out: North on Skokie-hwy., R. 41, ... Dundee-rd., R. 68, West to Wauke-...d., R. 42-A, to Information House.
THE BILLS REALTY, INC.
... 0266, 110 S. Dearborn-st. Nbrk. 88

...E homesite—In Lake Forest, near ... stores, schools and trans. All street ...rovement paid in full and ready for ...ing. Price only $1,400, terms or ...
...res beautifully wooded, halfway be-... depot and the lake. Must be sold ...ce. Price $3,750.
...acres with sewers, water, gas, elec., ... paved street; 1 block to school, 3 ... to stores and fine transp. Will ... $5,500 on terms of $1,000 cash, ... monthly.
...cres on Desplaines river at very ...ce if sold at once.
Address P R 479, Tribune.

6 Room Brick Home
WITH GARAGE.
... ATTRACTIVE LANDSCAPED LOT.
IN BEAUTIFUL GLENVIEW.
REASONABLE DOWN PAYMENT.
BALANCE $40 PER MONTH.
Excellent Transportation.
... DAILY AND SUN. TILL DARK.
Directions: Waukegan-rd. [Rt. 42-A] ... No. of Golf-rd. [Rt. 58] to office.
GLENVIEW PARK MANOR.

MODIFIED FRENCH PROVINCIAL.
Nearly New—$60,000.
... and gracious—in excellent environ-... overlooking lake, 10 grand rooms; ...aths, wood paneled libr. Unusually ... recreation room and refreshment ... Priced below original cost. Call ...arson, Bri. 1106-Gre. 1166.
BILLS REALTY, INC., Evanston.

GOOD VACANT—CHEAP.
..., block from lake $6,000
..., beautifully wooded $2,500
..., corner, East Braeside $4,000
Mr. Pierson, Highland Pk. 1215.
WINNETKA—75 ft., facing pk. $4,200
KENILWORTH—100 ft.; blk. lke. $7,500
BYRON SMITH.
... Green Bay-rd. Winnetka 3838.

SOUND VALUES HOMESITES.
...ard Woods, 50x160 .... $3,000
...dian-rd., Winnetka, 60x165 .. $5,000
Wilmette, 85x100 .... $4,500
... Oak Acres, w'd'd acre $3,750
... Oak Acres, 100x132 .... $1,500
... good values Homes, Homesites.
MARTIN L. OLSON.
... Green Bay-rd. Wilmette 4536.

NORTH SHORE'S FINEST
...b stone Colonial; 5 bedrms.; 4 ... library; slpg. pch.; brkfst. and ... rms.; 3 car att.; ideal landscaped, ...d acre; built 1933. Immaculate; ... possession.
...SEN REALTY, WINNETKA 254.

...AIN—5 rm. brick bungalow plus 2 unfinished; large encl. knotty pine ...ed bk. porch; full basmt.; large ... full screens, storm windows, insul.; stoker; fruit trees; fenced yd. Must ... town. Morton Grove 1657.

LAKE FOREST—Immed. poss.; 10 ... house on 14 acres; also garage with ... apt.; offered at reas. price to de-... party. Further details, John ...h, Inc., Lake Forest 485 or call Mr. Lackie, Lake Forest 1380.

...ale for October occupancy—4½ ... English cottage; in excellent con-... on large landscaped lot; large ...ed garage and natural fireplace. ...ew 919.

BEAUTIFUL HOMESITE.
...re corner, Golf Acres, near Glen-... restricted area; all improvements; ... transportation; near all facili-... Ph. Belmont 9395 after 5:30 p. m.

...5 ACRES—GLENVIEW DIST.
... terms; adj. golf club; near Forest ...ve; restricted; paved road; elec.; ...rich and convenient. Jun. 0011.

...IN—20 acre homesite on Half Day-... mi. W. of Highland Park, 600 ft. ...ent. Wooded-secluded. Owner has ... move east; $285 per a. Mark ... La Salle Hotel.

...NER—10 acres; 20 mi. north of ... 295 ft. on super-hwy., next to ... preserve, bridal paths; suitable ...ding academy or nursery. Address ... Tribune.

... yr. round home—Designed for real ... on shores of Lake Mich.; 2-story ...; 5 lg. rms.; auto. oil ht.; land-...; blk. to trs. to Gary or Chi. Must ... to be apprec. Ph. Gary 8-2313.

...s in Niles Center, $2,000 each, ...r terms. All impvts. and taxes ... 2 blks. Skokie L, 1 blk. grade ... Owner, F. De Wald, Round Lake, Ill.

WEST OF WINNETKA.
... piece of vacant, near Skokie-rd.; ... to divide; $3,500. Elmer E. ... Inc. Winnetka 1800.

...FRONT—PRIZE WINNING HSE. ...s., 3 baths, paneled living rm., ...creened porch; $29,500. Can be ...5 p.m. Sun. only, 910 S. Green Bay.

... ON Lake Mich., about 2 acres, ... restricted, $6,500, will divide. ...tahl, Winthrop Harbor, Ill.

...ES—West of Lake Forest, 1,500 ... Des Plaines river; easy terms if ... Address A B 459, Tribune.

REAL ESTATE—SUBURBAN—N. W.

...QUIN—7 rm. hse., 6 lots on river. ...ovements. Close to transportation. ... Dvorak Jr., Algonquin, Ill.

...NGTON HEIGHTS—SHERWOOD. ... lots with sewer, water and street, ... per ft. This section improved ... homes on spacious landsaped ... We are planning to build 12 ...omes as soon as permitted. Price ...s $10,000-$13,500. Come out ...scuss your new home with us. ... mile north of R. R. station on ... hwy. to sign of H. R. Jacobsen ... turn right 2 blocks. Open Sun-... to 6 p. m.

ARLINGTON HEIGHTS.
...nd 7 room houses with all latest ...ions; 1½ and 2 baths; auto. ...est trans., schools, churches, etc.; ...tely priced, and prompt occu-... Some at $55 mo. after down ... Write or phone Mr. Kay.
BRIAR-CREST HOMES, INC.
... La Salle-st. Franklin 2842.

...TON HGTS.—Mod. 6 rm. res. on ...hwy., 4 yrs. old; furn. ht., car-... Ven. blinds, beau. landscaped, ...nd shade trees; full acre; ideal ...tleman farmer.
$12,500.
MARINE, State 1100, 9 a.m.-9 p.m.

REAL ESTATE—SUBURBAN—N. W.

ARLINGTON HEIGHTS.
SEE THIS 1945
RANCH HOUSE
NOW BEING BUILT UNDER PRIORITY
See this 6 rm. fire safe Ranch House now under construction in Scarsdale Estates where all building sites are 100x200 or larger. Lots are priced from $1,450 to $1,850. This property is zoned exclusively for Ranch Type Homes. By selecting your Homesite NOW you can be all set to build as soon as government restrictions are lifted.
20 PLANS TO SELECT FROM
At our office, 537 S. State-rd., Arlington Heights, we have on display 20 de luxe 5, 6, and 7 room ranch house sketches and plans ready for your inspection. A planograph of the one you like best will be given to you.
DRIVE OUT TODAY
Drive out Northwest-highway, Route 14, to first stoplight entering Arlington Heights. Turn left over railroad tracks 5 blocks to office. Open afternoons and evenings week days. All day Sunday.
W. C. TACKETT, INC.
DESIGNERS AND BUILDERS.
8 S. MICHIGAN Ph. STA. 5452

ARLINGTON HEIGHTS.
Stonegate—Spacious 7 rm. colonial, like new; 2 tile baths, 2 firepl., brkfst. rm., library, and paneled recr. rm.; 2 car att. gar.; fully insul.; gas ht.; enclos. pch. Loc. on lge. cor. lot. Price includes carpeting in liv. and din. rooms. $23,000, $7,500 down.
SOUTH SIDE.
7 room spacious frame house on lot 150 x132 ft., close to train and shopping; beau. landscaped—a show place! Oil ht., 2 car gar. Price $15,000, ⅓ down.
6 rooms on lot 50x192 ft.; warm air ht.; newly dec.; close to train and shopping. Owner leaving town. Imm. poss., $8,900. Open Sun., 1 to 6 p. m.
WILLSON & FLORENCE
REALTORS
N.W.-hwy., opp. CN&W sta., Arl. Hts.
Arlington Heights 285, days-eves.

ARLINGTON HEIGHTS.
SCARSDALE
Six rms., 1½ baths; on large 60 ft. lot, beautifully landscaped; hot water heat. Priced to sell, $15,000, ⅓ cash. Call at office, 537 S. State-rd. Tel. A. H. 630 or State 5452 week days.

ARLINGTON HEIGHTS acre lots—East Euclid-av., 150x300—$975; $200 down, terms. Please call H. R. Jacobsen & Co., 189 W. Madison, Fra. 5364.

ARLINGTON HTS.—100x250 small farm site; 22 mi. Chgo.; good trans.; R. R.; high black soil; close to town; ideal for chicken farm; sac.; priv. Edg. 6381.

BARRINGTON DISTRICT
Beautiful wooded tracts of one acre or more; winding roads; beautiful homes; on high rolling ground; adjacent to our own 18-hole golf course.
SPECIAL for this week-end a Tract of 2 ACRES for only $2,250; 20% down.
This tract faces 2 property roads; is high with long view; surrounded by beau. homes.
DRIVE OUT AND SEE THIS PROPERTY THIS WEEK-END.
Follow Hwy. No. 14 thru Arlington Heights to 2¼ mi. N. W. of Palatine Stop at 4-Silo office. E. P. COX, Phone Palatine 121 or 178.

BARRINGTON—Restricted; country estate; 6 acres; beautifully landscaped; 11 rms., 5 bed chambers; ultra-modern home; 2 car attached gar.; lightning rods; refrigerator; elec. stove; deep freezers; dehumidifier; some furniture. Also many other estates, farms from $18,500 to $350,000. M. M. Realty, N. Marierumpf, 127 E. Main, Barrington. Bar. 966.

BARRINGTON—120 ac. Est.; 30 ac. landsc., 90 ac. wooded & pasture; 12 rm. hse., 4 master b. r., 4 baths, 2 serv. rms. & bath; 4 firepl.; 3-car gar. with lvg. rms. above; stables; taxes $410; ⅓ cash. Call Mrs. Busey.
H. N. LUSTIG, REALTOR.
111 W. Monroe-st. Ran. 4942.

BARRINGTON—28 acre estate nr. country club; beau. landscaped; lge. liv. rm.; library, din. rm., kitchen, powder rm., 6 bedrms., 3 baths, servants quar.; 3 car gar.; stone barn for 4 horses or rm. for 3 cars and equip.; substantially less than replacement costs; brokers accepted. Mohawk 6300, Miss Reynolds.

BARRINGTON
Perfect country home; nearly new stone and frame res. on beaut. wooded 11 acres with creek, adjoin. lake; exclusive sect.; fine value; terms. Mr. Clow.
BAIRD & WARNER
520 Davis. Eve., Gre. or Hol. 1855.

BARRINGTON—16 acres wooded in estate section, S. W.; residential only, $400 per acre. ALSO 8 acres with stream running thru, $350 per acre. Please call H. R. Jacobsen & Co., 189 W. Madison, Fra. 5325.

BARRINGTON VACANT
Choice corner 3 blocks from station; 66 x147; all improvements in and paid for. N. E. corner of Hough and Liberty-st. Terms. Owner, Wab. 4656 or Bev. 6868.

CRYSTAL LAKE & BARRINGTON
COUNTRY ESTATES
For rent or sale; 10 room home on Crystal Lake, 66 ft. water front, sea walls, pier, sandy beach; modern full basement; insulated; close to transportation; storm windows and screens thruout; 2 car garage; this home commands a beautiful view across the lake. $100 per mo. rent or cash price of $25,000. Possession now.
For sale, 10 rm. home on lake front, fully insulated, automatic oil heat, beautiful shade trees, sea wall; pier, 2 car garage, with maid and chauffeur quarters; high class neighborhood. $30,000.
For sale, 7 room brick home in Barrington district, 2 mi. to transportation, fully insulated, full attic, automatic oil heat, 2,000 gal. storage tank, 2 screened porches, sun deck, 2 car garage. This home is located in beautiful 10 acre tract, very beautiful grounds; any one desiring a nice quiet home, this is ideal. $30,000.
For sale, 11 room home in country on 5½ acre tract, beautiful landscaping, 3 mi. from Barrington, underground sprinkling system, spacious rooms, fully insulated, automatic oil heat, 2 car garage, greenhouse, large barn. This lovely home is in a highly restricted district; for $35,000. Possession quick.
For sale, 11 room frame home, located on 15 acres of rolling ground in Barrington district, 3 mi. to transportation, large rooms, fully insulated, hot air heat, large barn, chicken house, 2 car garage; all new fencing. There is a creek running thru this country estate. There is also additional acreage available.
For appointments phone Barrington 570 or Crystal Lake 751-W.
CLAUDE MOAN
436 N. Main-st., Crystal Lake, Ill.

CRYSTAL LAKES ESTATES
Fine private beach, boathouse, and pier. Beautifully landscaped grounds; elegant 10 rm. year round home. Living room 24x30; picture window overlooking lake; 5 bedrms., 4 baths; rumpus room complete with bar. Asking price $40,000. Shown by appointment.
EDWARD S. REQUE
13 E. Chicago-st., Elgin. Phone 285.

CRYSTAL LAKE—Attrac. 6-room home on large lot; close to schools and depot of Northwestern fast suburban transportation to Chicago; excellent condition. Owner leav. town; will sell for $10,500. Act promptly.
J. J. WALLACE, REALTOR
731 Virginia-st. [U. S. 14.] Ph. 788.

DES PLAINES—
SPACIOUS HOME
IN BEAUTIFUL CUMBERLAND.
Large living room with fireplace, fine dining room, attractive tiled kitchen, tiled powder room, copy den on 1st floor; 3 fine bedrooms and tile bath and glazed sleeping porch on 2d floor; 2 car brick garage; beautiful landscaped corner lot in finest home district.
PRICE $16,800—⅓ CASH
ALSO
A few extra choice residential lots in this fine restricted community at attractive prices. Will build for you.
H. M. CORNELL.
577 Golf-rd. [at Wolf-rd.], Des Plaines.

DES PLAINES—Quick poss.; $1,200 dn. paymt. buys a dandy 5 rm. frame res. [3 and 2]; lge. liv. rm. with firepl.; mod. kit. and bath; 2 pchs.; h. w. oil ht.; auto. h. w. htr.; nice bsmt.; 2 c. gar.; lot 50x125; 3 rm. rented cottage [rear] helps to pay for house; paved street; nr. depot; $8,700.
$1,200 dn. paymt. buys a beaut. 6 rm. size brk. ranch hse. [4 rms. finished]; gar.; mod. kit. and bath; air cond. ht.; fully insul.; lot 100x180; nice creek at rear; nr. Mannheim-rd. bus; $8,700.
Imm. poss.; $1,200 dn. paymt. buys a lge. 6 rm. Dutch Colonial; fine pch.; air cond. ht., stoker; mod. kit. and bath; 2 c. gar.; lot 100x180; nr. bus trans.; $9,350. L. H. Ellis, 541 Des Plaines-av. [River-rd.]. Ph. 501.

DES PLAINES—Owner moving to California; will sell at sacr. beau. home; perf. cond.; h. w. ht.; Timken oil burner; sun parlor and sun deck; built in refrig.; auto. gas wtr. htr.; masonite tile kit. and brkfst. nook; kit. cabinets; natl. firepl.; rustproof gutters; copper screens; side dr. gar.; lot 75x162; beau. landscaped; ideal loc.; gd. trans.; $14,500; inspect Sun. only 2-5. 625 Arlington-av. Inq. Fullerton Rlty. Co., Albany 7676.

DES PLAINES—6 rm. brk. residence; lge. living rm. with nat. firepl. and open stairway; 3 spacious bedrms., tile kit., bath, and powder rm.; recr. rm. with nat. firepl.; gas ht.; 2 car brick garage. $17,000, one-third cash.
6½ rm. brk., 3 yrs. old; 1½ baths, auto. gas ht., insul., storm windows, ven. blinds, newly dec.; perf. cond. $13,500.
DES PLAINES REALTY CO.
1484 Miner-st. Des Plaines 75.

DES PLAINES—7 rm. brick home; like new; h. w. heat; nat. fireplace; bsmt.; tile roof; 2 car garage; $12,800.
5 rm. frame; 2 blks. from depot; lge. liv. rm. with firepl.; mod. kit.; 2 bedrms.; sun par.; gar.; $8,000.
H. A. Dooley, 1490 Miner-st. Ph. 1243.

DES PLAINES—4 more well built 5 rm. homes will be ready for Nov. 1. In excel. community of over 50 new homes. Drive out today to Wolf-rd. [11200 W.] and Thacker-av. [Dempster]. Alfini Const. Co. office is on premises.

DES PLAINES—Lot 60x193 on Wicke at Center-st. All improvements, R. R. less than 1 mi., 20 minutes bus service on Center; $875. Owner, 6107 Navarre-av. Newcastle 3708.

DES PLAINES—For sale by owner; attr., new, mod. 5 rm. FHA home; 1 of a duplex; ceiling price $6,250; low down payment, bal. like rent. Call Whi. 6880 or Sunday, Village 9109.

DES PLAINES—Plan your new home now; individually designed and built to your order; few choice homesites still avail.; sm. down payment. Ran. 5515.

DES PLAINES—Lg. home on acre; h. w. ht.; auto. ht. control; Greenwood between Ballard and Golf-roads.

DES PLAINES—Cor. duplex bldg.; 6s; low dn. paymt.; bal. in rent. See Sat., Sun., 1 to 5, 1798 Stockton-av.

DES PLAINES—6 rm. house; modern kitchen; 3 bedrms.; wide lot, 60x300; $5,900; terms. Johnson, Euclid 163.

REAL ESTATE—SUBURBAN—N. W.

DES PLAINES—Leaving state; exc. buy, 2 story, 7 rm. frame; interior modern finish, h. w. ht.; lot 75x160 ft.; 3 blks. sta.; $8,000. Wm. L. Kunkel & Co., Real Estate. Ph. Des Plaines 1092.

DES PLAINES—6 rm. brk home, 1 yr. old, full bsmt., furn. heat, landscaped, excellent trans.; priced right. Owner, 1753 Prospect. Phone 945-R.

DUNDEE, Ill.—9 room house, suitable for 2 families, 2 complete baths, bin feed stoker, automatic hot water, water softener, screened and glazed porch. Large lot. 3 car garage. Call Dundee 37J after 7 p. m. for appointment with owner.

EDISON PARK—Outlying 4 yr. old 2 sty. 5 rm. brk. res.; exc. cond.; furn. ht.; 41x125 ft. lot; nr. schls., bus, and shopping; immed. poss.; only $8,500. Wm. C. McLennon & Co., Realtors, 6665 Northwest-hwy. New. 6400.

EDISON PARK—Modern 6 rm. res.; nr. transp. and schls.; many desirable features; lge. lot; immed. possess.; priced low for quick sale.
C. T. MOORE REALTY CO.,
1 N. La Salle, Rm. 2421, Ran. 4260.

ELMWOOD PARK—Must sell; $6,500, $1,000 dn., bal. like rent; for 6 rm. frame bung.; furn. ht.; bsmt.; pch.; trees; close to schls, stores, and trans. 2730 N. 75th-av. For further info. call owner, Mer. 1617.

ELMWOOD PARK—Immediate poss. 3047 N. 79th-av. [Westwood]. Mod. Col. 6 rm. brk. res.; gas, forced air ht. Dble. gar., large cor. lot. Open today, 2-5, or ph. Mer. 0900.

ELMWOOD PARK—Modern 6 room brick residence; 1½ tile baths; garage, enclosed porch, carpeting and blinds, finished basement, asphalt tile floor; 40 ft. frontage; lot 40x129; beautiful landscaping. Owner, 3037 N. 78th-court.

ELMWOOD PARK—5 rm. English type brk. residence, 3 years old; screened veranda; gas ht.; carpeted. 1801 73d-ct. See by appt. only. Elmw. 2934M.

ELMWOOD PARK—Two beau. 5 and 6 rm. oct. brk. bungs.; h. w. ht., garage. Best location. Must sell quick. Leaving town. Mer. 0500.

ELMWOOD PARK—7825 Cressett-dr.; 7 rm. brk. bung.; h. w. ht., encl. porch; insul., steel constr.; $9,500. Mer. 0900.

ELMWOOD PARK—2925 N. 77th-ct.—5 rm. brk. bung., with 3 insul. rms. up.; h. w. ht., gar. Appt. only. Mer. 0900.

FAIRVIEW HEIGHTS—1¾ miles from Douglas; modern 6 room frame bungalow; hot water stoker ht.; 2 car gar.; pre-war price $5,600; $1,400 down, $50 month. Avenue 1372.

FOREST LAKE
Some family will be made happy when they see my lovely YEAR-ROUND HOME on a hill with lake frontage. 2 porches; furnace heat; natural fieldstone fireplace. This is the best buy around Chicago.
SEE J. H. JOHANSEN
AT FOREST LAKE.
DRIVING DIRECTIONS: Take Milwaukee-av. to Half Day, turn west on Rt. 22, 3 miles to sign saying Forest Lake.

FRANKLIN PARK—Leaving state. Must sell 4 room house and garage on ½ acre lot nr. Mannheim-Grand. Modern improvements. Only $3,950, terms. Phone Franklin Park 3419-R.

ITASCA—6 rm. home, 3 bedrms.; 4 blks. from station; warm air furnace ht.; real wood-burning firepl.; mod. kitchen; gar.; on wooded lot, 100x150.
1 ACRE colonial home overlooking country club; pre-war price; 4 bedrms. and bath on 2d floor; large living rm. with real wood-burning fireplace; library and powder rm., large dining rm., breakfast nook, modern kitchen; enclosed rear porch; automatic heat; full basement; 3 car garage. Immediate possession.
5 AND 10 ACRE poultry sites; 4 miles from Itasca, 1 mile from station; $300 per acre and up. Ideal for city workers. Homes built to order.
5 RM. BRK.; 1 car gar.; auto. ht.
WESLEY LUEHRING, Realtor, Itasca.

ITASCA—Opening New Subdivision,
3 blocks south of station.
All improvements in now.
BIG LOTS, 75x299, OR LARGER.
Pre-war prices. Budget terms.
B. B. Clover, 520 Irv. Pk.-rd. Itasca 18.
Office open daily and Sunday.

ITASCA—Modern 2 family home; 5 rooms and bath 1st floor; 4 rooms and bath, 2d floor; Vapor heat; stoker; building insulated; perfect condition; double garage; large lot, 63x148; well landscaped. 2 blocks station and bus. B. B. Clover, Irving Park-rd., Itasca 18.

ITASCA ACRES.
½ acres for $395 to close estate near good homes and transportation, high, rich land. Come to Irving Park-rd. and Mill-rd., 4 blocks east of Itasca station, Sunday. Mr. Gade.

ITASCA—7 ROOM HOUSE; 2 bathrooms; 3 blocks from station; large lot, 100x 145; 2 car garage; $11,000. B. B. Clover, 520 Irving Park-rd., Itasca 18.

MEDINAH—SELLING SUBDIVISION. Residential lots, 40x50 ft. frontage; pr. $300-$400. Business lots; 25 ft. frtg.; $500-$600; bus, stm. tran. Pal. 6852.

MORTON GROVE—5 rm. frame. Good location. $7,300. Private party. Phone for appt. week days. Armitage 2727.

MOUNT PROSPECT.
6 rm. brk.; a model home only 4 yrs. old, in a community of new homes and friendly neighbors. This home is being offered for 1st time. Nat. firepl., enclos. porch., fenced and landscaped yard, auto. ht. Price, $15,500. See today. Open Sunday, 1-6 p. m.
WILLSON & FLORENCE
N. W. hwy., op. C. N. W. sta., Arl. Hts.
Arlington Heights 285, Days-eves.

MOUNT PROSPECT.
209 S. GEORGE-ST.
OPEN FOR INSPECTION—2 TO 5.
Spacious 6 room colonial residence, completed in 1942; gas hot water heat, tile bath, and powder rm.; newly decorated; large lot; possession Oct. 1; $13,750.
G. M. CEBAUR REALTY. Towers 3535.

MT. PROSPECT—Open for inspec., 10-5. 5 rm. and sun parlor brk. Colonial; 1½ baths, tiled; h. w. ht.; 2 car brk. gar.; large beau. cor. lot. 500 S. Pine-st. Price, $12,500; $4,500 cash.
S. C. WESSELL & CO.
1516 Miner-st., Des Plaines 560.

MT. PROSPECT—Lovely mod. 5 room home; liv. rm. 14x25; well built; insul.; 9 closets [1 cedar]; carpeted; Heatulator in firepl.; att. gar.; awnings, screens, storm windows; well landscaped; Frig. and stove; $15,500. Div. 7385.

MT. PROSPECT HEIGHTS—5 rm. brk. ranch type house, attached garage; gas ht.; lot 100x300; $8,000; $3,000 cash.
S. C. WESSEL & CO.
1516 Miner-st., Des Plaines 560.

MOUNT PROSPECT—Colonial type modern 6 rooms, 1½ baths. Forced air oil heat. Three years old. Large, well landscaped lot. $15,000. For appointment call Mount Prospect 1121 R.

MOUNT PROSPECT—50'x140'; good residential loc.; near trans. State 3370.

MUNDELEIN—West Shore Park; restricted; $10,900; immed. poss. Riparian priv.; 5 yrs. old; 6 rms.; firepl.; heatalator; auto. oil heat; full besmt.; Ven. blinds; 6½ mi. to sta., shopping. M. M. Realty, N. Marierumpf, 127 E. Main-st., Barrington. Barrington 966.

MUNDELEIN—North Shore Park; restricted; riparian priv.; $11,250; immed. poss.; 6 rms.; completely mod.; fireplace; heatalator; bin fed stoker. M. M. Realty, N. Marierumpf, 127 E. Main, Barrington. Barrington 966.

NILES—Shingled frame bung., 5 rms. down, 2 up; exc. cond., insul., new roof, lg. glazed porch, full bsmt., ven. blinds. Niles 9810.

NILES—Vacant lot 50x135; all improv. in; $1,500; $600 dn. Hollycourt 8905.

PALATINE.
VACANT NOW.
5 room, bath and enclosed porch, garage, fruit and shade trees, on half acre. Gas, electricity and sidewalk. 7 blocks depot. Act quickly. Only $5,100. $2,100 cash, balance mortgage.
OR THIS—ALSO VACANT
5 rooms, bath and glazed sun room, basement, furnace, laundry. Beautiful landscaped acre on paved road. Old oak and hickory trees, fruit and flowers. You will love this. 3 miles Barrington, 4 miles Palatine. $3,100 down, balance mortgage, total price only $6,850.
POSSESSION OCT. 1.
6 rms. bath and basement, furnace, beautifully landscaped, fruit and shade trees. Corner acre on Plum Grove-rd. 12 blks. to depot. Act quickly. Only $7,950. $3,500 down, balance mortgage.
GOING CHICKEN FARM.
5½ acres, 6 room cottage and bath, hot water heat. Building for 1,200 layers, 3,000 broilers; fruit and shade trees. Must sell at once. Only $9,250, $3,500 down, balance mortgage.
WM. H. DE PUE, REALTOR
State Bank Bldg. Palatine 4.

PALATINE
HOUSES—ACRES
Good 6-room fr.; rooms all on one floor; bath; furnace and basmt.; 3 chicken hses.; gar. 15 acres [more land avail.]; 3½ mi. from sta.; near school. Price, $14,000.
ALSO
6-room brick; nat. fireplace; bath; furnace; basmt.; 2-car gar.; 20x40 tile chic. hse. All beau. landscaped acre; 2 mi. from sta. Price, $9,700.
ALSO
Other houses with acreage priced at $3,950, $4,500, $4,950, and $6,300.
ROY L. LaLONDE.
47 W. Slade-st., Palatine.
Phone 7.

PALATINE—Mod. bung.; full bsmt.; h. w. furn.; 1 ac.; gar.; chicken and brooder hse.; fruit trees, berries and grapes; on rte. 14, 3d gravel drive W. of Quentin's-rd., turn right at 2d hse.; $9,000. Owner.

PALATINE—5 mi. N. W.; 5 rm. mod. bung.; full bsmt.; H. A. ht. 16x14 chick. house. Lot 60x190. $6,500. Libertyville 674-R-2.

PARK RIDGE—600 S. PROSPECT.
INSPECT 2 TO 5 P. M.
Splendid 9 rm. mod. brk. res. on 60x 160; ldscpd. cor.; 5 bedrms.; 2 full baths; h. w. oil ht.; 2 c. brk. gar.; many extras. It's vacant. Make sensible offer to own. Pk. Ridge 1648-R.

PARK RIDGE.
Will sacrifice for less than cost; choice 50x125 ft. lot in beautiful residential section on southwest side. All improvements in and paid. Call weeks days. Call 0808.

PARK RIDGE—6 rm. area home; 100% insul.; new auto. oil furn. and auto. gas h. w.; ven. blds.; lot 100x180; furn or unfurn. In Glen Acres, ½ m. E. of Mannheim-rd., 2 blks. S. of Touhy to 4th hse. W. on Greenleaf-av.

PARK RIDGE—Eng. pressed brk. resid; 6 rm.; tile bath; excep. lge. liv. rm.; nat. firepl.; 3 lge. bedrms.; h. w. ht.; elec. auto. h. w.; range, refrig.; 2 car gar; side drive; $4,000 will handle. Owner, 1519 Vine-av., Park Ridge.

PARK RIDGE—French Colonial
On wooded lot, 60x125; fenced in, landscaped lot; 6 rms., 1½ baths; attr. gar. and breeze way; $13,500. Call Amb. 1070 Monday.

PARK RIDGE—8 rm. frame, 4 b. r.; h. a. stoker; nice cond. and naborhd.; 100 ft. lot; close trans.; imm. poss. M. Schiessle, 21 Northwest-hwy. P. R. 47.

PARK RIDGE — Vacant; 48x125; new home district; gd. loc. and view; Cumberland-rd. nr. Higgins; barg., $1,100. R. G. RAYMOND. Rogers Park 6808.

PARK RIDGE—Solid face brk., English style; 6 rms., 1½ baths; attached gar.; oil ht.; shown by appt. only; pri. pty.; $15,000. Phone Park Ridge 1442-J.

PARK RIDGE—5 rm. brick res., lot 50x 145; side drive; immed. poss. By owner. Park Ridge 521R.

PARK RIDGE—5 rm. frame house; attic bedrm.; oil burner ht.; garage; 50 ft. lot; $10,500. P. R. 965-M.

PARK RIDGE—Owner leaving city; 7 rm. res.; auto. ht.; firepl.; lge. lot; 1½ baths; 2 car gar.; $14,500. P. R. 329.

REAL ESTATE—SUBURBAN—N. W.

PARK RIDGE—Almost new 3 bedrm. 2 sty. brk. res.; best loc.; school, conv. trans.; 1½ baths; 2 gar.; pretty bkyd., fenced; $15,500; owner occupied; immediate possession.
Fine N. E. loc.; attrac. 3 bedrm. 2 sty. white frame res.; exc. cond.; automatic heat; scrnd. side pch.; conv. school., trans.; $14,000; owner occupied; immed. poss.
B. R. WILLIAMS, REALTOR.
20½ Main. Park Ridge 1969.

PARK RIDGE—Ideally located, suitable for remodeling, 7 rm. frame auto. ht. Near country club. Close to stores, trans. Lot 100x155. Priced to sell at $12,750.
ALSO
7 rm. 1½ bath brk. resid.; auto. ht. Finest location in town. Owner transferred. Must sell; sale price $16,750.
FRED I. GILLICK CO., Not Inc.
REALTORS. ESTABLISHED 1901.
On C. & N. W. depot, Park Ridge 777.

PARK RIDGE—Beau. 7 rm. brick res.; liv. rm. 13½x24½; fine din. rm., kit.; mod. bath; 3 bedrms. up.; master rm. 24x13½; h. w. ht., all fired; gar.; well ldscpd. lot, 50x133; 18 fruit and shade trees. Must be seen to appreciate. Priced at only $18,000.
Otto Edler, 5454 Higgins. Pen. 8170.

PARK RIDGE—
FRENCH COLONIAL
6 rooms, nearly new; bath and powder room, attached garage with breezeway, 60x125 landscaped lot, fenced-in yard. $13,500. Park Ridge 1306-J.

PARK RIDGE—MOD. 6 RM. COL. BRK. hse.; 1½ tile baths; tile kit., bkfst. nook; 2 wood burning firpl.; h.w.; full price $12,950. Worsek, Kil. 4007.

PROSPECT HEIGHTS.
6 ROOMS
Nearly new Georgian colonial brk. resid.; full bsmt., decorated, insul., h. a. ht., screens, storm wind., ven. blinds; beau. lot 100x300 with patio and barbecue pit; good lawn, shrubs, trees and flowers. Priced right, $52 FHA mo. pymts. Smith & Dawson, Prospect Heights, Ill. Phone Arlington Heights 1515.

RIVER GROVE—Barg.; vacant; beaut. 6 lge. rms.; modernized; practically new brk. bung.; arches; kit. cabinets; Tilex kit. and bath; ven. blinds; encl. pch.; gar.; bsmt.; furn. ht.; $7,950, $1,500 dn., bal. like rent. 2417 Essing-st. Owner, Merrimac 1617.

RIVER GROVE—5 rms.; gd. cond.; $5,200; poss. Inq. 3372 N. Central.

ROSELLE—Vacant lots 50 ft. and 71 ft. by 150 ft.; also 150x225 tracts; 2¾ A. wooded, 1 mile R. R. sta. Pr. $3,850. Large lot, 85x150, with 8 room hse., arranged for 2 families. Barn, Ck. house, fruit trees. Wm. Fenz, Roselle, Ill. West Irving Park-rd.

ROSELLE—10 rm. house; opp. station; suit. 1 or 2 families; well landscaped lot; large shade trees; h. w. ht.
WESLEY LUEHRING, Realtor, Itasca.

ROSELLE ACRES.
Sewer, gas, electric; bargain.
Private. H. Siems, Roselle.

WAUCONDA—See our list of all year around homes under "Resorts."
D. W. WILLIAMS, WAUCONDA, ILL.

WHEELING—3 rm. cott.; lot 100x131; shade and fruit trees; good garden soil; Strong-st. and 9th-av., ½ mi. W. Milwaukee-av.; by owner. Sundays only.

WOODDALE—Wooded acre........ $845
2 Wooded acres........ $1,700
4.6 Wooded acres........ $2,500
4 rm. house, lge. attic, insulated; lge. inclsd. porch, chicken house, deep well, corner lot, 97x200; $3,750.
FARMETTES.
75 ft. by 200 ft............. $395
119 ft. by 135 ft............. $525
75 ft. by 240 ft............. $650
97 ft. by 240 ft. [corner]...... $850
As low as $39.50 cash, $8 per mo.
Low taxes. No assessments.
Close to bus, train, schools, churches.
EIDE REALTY,
Irving Park-rd. at Central-av., Wooddale.

WOODDALE.
New home; 100 ft. frontage with trees; 5 rms. down; insul.; attic.; full bsmt.; modern; gar. with bunk house; stores and sta. nearby; bargain.
BLAIR REALTY, Irving Pk. at U. S. 83, Bensenville 505.

WOODDALE—Large corner lot near big school, bus, Milwaukee Ry. 176'x219' $795. For information ph. Lac. 1396.

BALLARD HOMES
A
WESTFIELD
Acreage Community
50 new homes, each with a ½ acre lot, on winding roads, will be built to your order.
Only Few Locations Left
Near Dempster-st. and Milwaukee-av.
DRIVE OUT TODAY
WESTFIELD HOMES
8001 N. MILWAUKEE-AV.
CORNER OAKTON-ST.

4-5-6 ROOM
BRICK HOMES
Open for inspection only.
In beaut. N. W. suburb. Specifications and plans ready, include 1½ and 2 bathrooms; new innovations in heating, lighting, and kitchen equipment.
MODERATELY PRICED
Make arrangements now to start building. Take advantage of our exclusive plan; excel. transp. and shopping; public, parochial schools, close by. LARGE HOME SITES.
$200 DOWN
NATIONAL MORTGAGE & INV. CO.
188 W. Randolph-st. Sta. 0161.

2 SPLENDID VALUES
$6,250—5 big room, 2 story duplex unit; sound brk. construction; separate basement and full size separate yard; on priv. curved and paved drive. A similar unit sold this week by private owner at $6,650.
$11,000 6 ROOM de luxe brick bungalow—In beautiful Westwood with 1 car garage; on concrete alley; hot water heat, bookcases, and fireplace; walls and ceilings thoroughly insulated.
MILLS & SONS
7610 Grand-av. Lac. 1404.

IMMEDIATE OCCUPANCY
5 ROOM HOUSE
This home is 2 blks. from all facilities, has 2 bedrms., also attached garage; fully landscaped. FHA TERMS ARE $34.45 PER MO. AFTER DN. PAYMT. FIRST COME FIRST SERVED. Also a few very choice homesites available for as low as $200 down and $10 per mo. Come to S. E. corner North-av. and Wolf-rd. Open 9 a. m. to 7 p. m.
MIDLAND DEVEL. AND IMPVMT. CO.

RIGHT ON THE
NORTHWEST-HIGHWAY
[U. S. Route No. 14.]
With water, sewer, sidewalks, gas, etc., in and paid for, 50x150 ft. HOMESITES at practically cost of improvements alone. How come? Acquired by owner before Dec., 1941. In established N. W. suburb on C. & N. W. Ry.; 45 min. to loop; 41 trains daily. Terms to suit responsible buyer.
Address N P 94, Tribune.

OPEN FOR INSPECTION
DES PLAINES HOME
6 ROOM BRICK
LARGE, LANDSCAPED LOT.
4 BLOCKS TO N. W. STATION.
F. H. A. TERMS.
WESTFIELD HOMES
1044 LEE-ST., DES PLAINES.

NEW POST-WAR HOMES
5 rm. 2 story brick; all splendid room sizes; all street improvements incl. sewer, water, paving, curbs, and sidewalks; wide lots [min. 45 ft.] on broad, winding streets. Prices include a complete package, right down to the landscaping. Big values. It will pay you to make your selection now.
MILLS & SONS
7610 Grand-av. Lackawanna 1404.

100X200 FT.
Beautiful wooded and garden estates low as $795; terms; $200 dn.; restricted to 5-6-7 rm. homes; 2 homes now under construction; adj. to public and high schools and shopping district. Inq. at property office on Tri-State Hiway [R. 83], 1 mi. S. of Irving Park-rd. H. W. Branigar Organization.

WORKINGMAN'S ESTATE
We love this 5 year old brick res. on beautiful ¾ acre; 5 large rms., utility and attached garage; 4 blks. Maine Twnp. High. Dirt cheap at $9,500. New. 3723.

6 RM. ultra mod. cottage—Auto. oil ht.; lge. lot; pr. $8,900; cash $2,900. 6 rm. Cape Cod, pr. $5,000; $1,500 cash. 5 rm. brk. and frame, nr. Aurora & Elgin elec. sta. 3 rm. cottage, 66 ft. super-hiway frontage; pr. $4,000.
COLLINS. GRAND AT MANNHEIM.

FARM home and 2 acres—Near N. W. city limits; land is under cultivation; good trans.; school; can be made into nice home; small mo. payments; reasonable down payment. Andover 3043.

$5,700 COMPLETE
Des Plaines house on completely improv. lot; near transportation. To see call ANDOVER 3045.

NEARLY finished home—On almost ½ acre nr. N. W. city limits; 6 rms.; barn; chicken hse.; mod. plbg. and htg. Barg. Terms arr. for quick sale. And. 3043.

48 LOTS—On Lawrence-av. ¼ mi. E. of Mannheim-rd.; 4 corners; gas and elec.; bus service; will sell for $400 a lot. Call owner, Frank Sykes, Frank. Pk. 86.

6 RM. HOME—4 YRS. OLD; $7,500. Lot 60x175; 2 c. gar.; lge. chicken hse.; full bsmt.; h. a. ht.; ½ mi. W. of Franklin Pk. Owner, Village 6576W.

SMALL FARM—DES PLAINES.
On 5 acres, rich soil, nice home, trees; good buildings. Price $7,500.
Phone La Rue, Wel. 7150.

4 RM. cottage—2 lots; nr. schl., stores, and bus trans.; pr. $4,200; $850 cash.
COLLINS. GRAND AT MANNHEIM.

5 ROOM ranch house on ⅓ acre. Price $8,950; corner of Glenview and Glendale-rd. Glenview 1478 W.

5 RM. mod. bung.—H. w. ht. 37x125. 1808 N. 24th-av., S. of North-av., W. of River Forest. $6,950, terms.

NR. Grand and Wolf—4 rms., compl. mod. Pr. $3,950; take $350 down, bal. $30 mo. Write 10 N. Clark, R. 701.

SMALL black garden Irving Park farms, $100.00 cash, $10 per mo. Rav. 0326.

2 VACANT lots on W. Addision near Paris Inq. 8121 Forest Preserve-drive.

FHA HOME—To be constructed in nearby suburb. Hollycourt 8596.

REAL ESTATE—SUBURBAN—WEST

AUSTIN—Brick 2 flat, 6-6 rooms; colored tile baths; immense rooms; bargain. Village 8440 or Newcastle 4418.

AUSTIN—917 N. Lawler, 5 rm. home; 1 c. gar., carpeted liv. and din. rms. Poss. 60 days. Open for insp. 1-5 today.

AUSTIN—2 flat brk., 6-6; sun parlors; h. w. plts.; insul. roof; gar.; gd. trans. Call Berkshire 1471, 5 to 7.

AUSTIN—2 flat frame; 5 rooms on 1st with hot water heat and 6 on 2d with stove heat; 2 car garage. Est. 4722.

AUSTIN—6 rm. residence; furn. ht.; gd. transp.; Race-av. nr. Central; price reduced to $6,850. Merrimac 0900.

AUSTIN—2 flat frame. 5 and 5; stove heat; near Cicero and Chicago. Price $5,000. Mansfield 7760.

AUSTIN—2 flat brick, 5 and 6; 2 hot water plants; wide lot. Price $13,000. Mansfield 7760.

REAL ESTATE—SUBURBAN—WEST

AUSTIN—NORTH
1225 N. PARKSIDE.
2 6s; H. W. STOKER.
Wide lot; 2 car garage.
$5,000 CASH, BALANCE MONTHLY.
DON'T DISTURB OCCUPANTS.
HAMMANN REALTORS
PHONE 9-5 WEEK DAYS.
805 N. CLARK. SUP. 1737.

AUSTIN—Two flat nr. Columbus Park; fine brick, 6-6; all large rooms; white woodwork; mod. baths with shower, enclosed rear porches; h. w. heat; tile floor entrance; 2 car brick garage; stoves and refrig. included. $16,500.
F. C. PILGRIM & CO.
Aus. 1680. 5637 W. Lake-st. Vil. 5100.

AUSTIN—2 FLAT INVESTMENT.
$135 mo. income. Excellent loc.; steam heat, stoker; completely modernized. A steal at $12,500.
6 RM. STUCCO res.; newly dec. inside and out. $10,500.
C. T. MOORE REALTY CO.
5613 W. Lake. Op. eves., Sun. Aus. 7708.

AUSTIN—Corner brick, 17 apt. bldg.; on Austin-bl.; 3-4-5 rm. apts. of which 9 are furnished; no maid serv. or linens for furn. apts.; annual rental $11,268; financed with $32,500 mtge. at 4½%, payable mthly.; pr. $55,000. Broz & Mack Realty, 5939 W. Roosevelt-rd. Phone Cicero 6100-8533.

AUSTIN—Vacant now! Well built 6 rm. res.; 3 bdrms., sleeping porch; 2 car garage; good condition; nr. Pine and Augusta; lot 34x125; tax $178. Price $10,500.
F. C. PILGRIM & CO.
Aus. 1680. 5637 W. Lake-st. Vil. 5100.

AUSTIN 4 FLAT—$21,500.
Choice loc. N. of Lake; lot 50x150; 2 car gar.; mod. linowall baths; lg. liv. rms.; all in fine cond.; inc. $2,880. Nets 8% on $21,500.
WITTROCK & CO., REALTORS.
905 S. Oak Park-av. Village 4747.

AUSTIN—835 N. Lawler-av.; 7 rm. frame house; pleasant home; powder rm., sleeping porch, cabt. kitchen, 3 bedrms. and modern bath, shower stall, garage, h. air ht.; allow for painting; $9,000. Owner on prem. Inform., Euclid 675.

AUSTIN—North. 8 rm. spacious bung.; fine corner lot; h. w. oil; 2 car.; good loc. A better one is hard to find at $11,500. Mrs. Marcott. Aus. 7708.

AUSTIN—Columbus Park; 2 flat; sun par. brk.; 6-6 rms.; h. w. stoker; lge. lot; insul. roof; table t. stoves and refrigs. Sept. 15 pos. $13,500. Col. 0600, Mon.

AUSTIN—"26 APTS."
Fine loc.; small units; exc. cond.; income $11,620. Pr. $85,000. Euc. 823.

AUSTIN—2 flat brick, 6-6; h. w. plts.; encl. pchs., mod. plumbing; excel. cond. Price $11,500. Mansfield 3848.

BELLWOOD—Barg.; poss. Oct. 1st; only $7,950, $1,500 dn., bal. like rent; for 5 lge. rm. cor. brk. bung.; encl. pch.; gar.; steel constr.; furn. ht.; bsmt.; high attic. Owner, Mer. 1616.

BELLWOOD—2 flat bldg. on lot 40x125; 2 furnaces; enclosed front and rear porches; 2 car garage; bargain at $8,000. Broz & Mack Realty, 5939 W. Roosevelt-rd. Cicero 6100-8533.

BELLWOOD—5 rooms; immediate occupancy; in an income 2 apt. brick duplex. Open Sunday. Call Owner. Lackawanna 0554.

BELLWOOD—Vac. res. lot, Mad.-st. subd. Res. dist. P. O. Box 887, Chicago 90.

BERWYN—Brick asbestos covered res.; 2 rms. down, 4 up; furn. ht.; 2 car new gar.; on Highland nr. 27th-st.; $6,600 or trade for 6 rm. brk. res.; West of 5600; 5 rm. brk. bung.; furn. ht.; 2 car stucco gar.; on Highland nr. 15th-st.; will vacate to suit buyer. $9,750. Have many other good buys. Think, then buy from George W. Fink, 5521 W. Cermak-rd. Cicero 385. Open Sundays.

BERWYN—3626 S. MAPLE-AV.
Charming 5 rm. brick home, less than 6 yrs. old, but it looks like it has just been built. Cheerful recreation rm., auto. oil heat, venetian blinds, stair carpet and storm windows. Beautiful lawn and shrubs. Possession 30 days. Inspect Sunday 1 to 5 or phone Mr. Blum. Graceland 2334.

BERWYN
2618 OAK PARK-AV.
Open for inspection Sunday, 1 to 5 p. m.; 6 room brick bungalow; insul., enc. porch, furn. heat, 2 car garage. Conv. to shops, transp., schools, and churches. Immediate possession.

BERWYN—Owner obliged to sell and is willing to sell for less than market value, a large 6 rm. bungalow; yellow face brk. oct. frt.; h. w. ht.; wide lot; garage; nice lawn, shade trees; price $12,500. John J. Kucera, Realtor, 3925 W. 20th. Open Sun., 1 to 5 p. m.

BERWYN—IMMED. POSS.
6 rm. bung., oil heat........... $7,400
5 rm. brk. bung., oil ht....... $8,850
5 rm. Eng. bung., 5 yrs. old.. $10,350
2 flat brk., 6s, nr. L.......... $15,000
CICERO, 5 rm. brk. bung....... $7,250
HADRABA, 6847 Cermak. Berwyn 116.

BERWYN—6 rm. brick residence, face brick all sides; modern in every respect; tile bath; modern kitchen; large rooms; insul.; natural fireplace; garage; lot 40 x125; early possession; $13,750. Broz & Mack Realty, 5939 W. Roosevelt-rd. Phone CICERO 6100 or 8533.

BERWYN—2 flat brk.; 5 and 5 rms.; h. w. ht.; stkr.; gar. Nr. schls., etc. Bldg. in fine physical cond. $13,850.
HELD REALTY.
1153 S. Austin. Col. 6727.
Open Sunday, 10-5 p. m.

BERWYN—New 3 flats, very good investment; modernly completed thruout; 5-5-3 rm. apts.; immed. occup.; convenient terms to suit purchasers. 18th-Elmwood-av. Op. for inspection 1-6 p.m. Kotaska, 6752 Cermak. Berwyn 1700.

BERWYN—6 rm. resid. just newly dec.; breakfast and slpg. pch., inlaid linoleum in kitchen; 1½ baths, hot air ht.; near shopping, transp., and schools. Will sell furniture and stove if desired. Call Berwyn 4992-R.

BERWYN—Brick store bldg.; containing 3 18x60 stores; lot 50x125; on business street. A real bargain at $9,500. Broz & Mack Realty, 5939 W. Roosevelt. Cicero 6100 or 8533.

BERWYN — OPEN FOR INSPECT. 2-5. 6 rm. bung., oil ht., immed. poss. $1,500 down. Price $7,400. 1345 Scoville-av. Berwyn 116.

BERWYN—No. 196; 5 rm. frame cott.; lge. attic; nice front yard; nr. trans. and schl.; pr. $5,500. 6804 W. 32d. Berwyn 4254.

BERWYN—7 rms., frame; adaptable to income; ⅓ acre. Across from grade schl. Garage. Call Suns. and eves., 3712 East-av. Berwyn 1246-J.

BERWYN—Gorgeous 7 year old English style 6 rm. "honey;" 1½ baths; beau. tile cabinet kitchen; 2 car garage. $13,900. Berwyn 8750.

BERWYN—Lovely 6 rms.; Queen Anne style; 1½ story brick res.; tile bath; carpeting; stoker ht.; excel. cond.; 35 ft. lot.; $12,900. Berwyn 8750.

BERWYN—See Sunday 2-5, 2437 S. Oak Park-av.; octagon front 5 rm. brk. and brk. brkfst. rm.; h. w. ht.; 2 car gar.; plstrd. bsmt.; immed. poss. Berwyn 3200

BERWYN—6 room brick bungalow; octagon front; hot water heat; 2 car gar.; good trans. 3626 S. Euclid. Ph. 1793-W.

BERWYN—5 rm. brk. bung.; gd. cond thruout; ven. blinds; inlaid linoleum. $8,250. Call owner. Berwyn 7442.

BERWYN—2 apt., cem. stucco, 6 and 6; lge. mod. rms.; 2 c. gar; 37½x136 lot. Exc. cond. Price $15,000. Euclid 6.

BERWYN, south—Income cement bungalow; enclosed porches; modern kitchen; well located. Berwyn 1144R.

BERWYN—5 lge. rms., oct. frt. brk. bung A-1 cond.; furnace; 2 c. gar., $11,450. Kohout Bros., 6200 Cermak. Cra. 5800.

BERWYN—6 rm. res.; extra 53 ft. lot; terraced, ins. 7059 W. 26th parkway.

BERKELEY—Lot 80x133; close to transportation and school. Call Est. 1556.

BROADVIEW—5 rm. brick bungalow; kitchen cabts.; 2 yr. old; furnace ht.; neat landscpg.; lot 50x135; price $8,200. Op. for inspect. Sun. 1-5. 2320 S. 14th.

BROADVIEW—6 rm. frame resid.; 4 yrs. old; 3 bedrms.; furn. ht.; mod. cabt. kitch.; lot 50x135; $7,400. Berwyn 7300

BROOKFIELD—CONGRESS PK. SECT. 5 ROOM BRICK HOME, BUILT 1941. Natural brick fireplace, gas heat, automatic hot water, full basement with laundry, workshop and photographic dark room; attic designed and equipped for additional rooms; spacious closets, modern cabinet kitchen, metal venetian blinds, linowall bath; inlaid linoleum; screens and storm windows; landscaped with full yard. All improvements in. $10,500. Phone Owner at Brookfield 5895 for appointment

BROOKFIELD—Choose your homesite now in a fast growing suburban community. Estate offers 32 pieces of vacant property in Hollywood, Brookfield, Congress Park. Many fine wooded lots, 50-60 ft. frontage; all improvements in and paid for; all forms of trans. Good schools, churches. Prices from $800 to $2,250. Offered by Holms, Inc., 9018 Brookfield-av. Phone 7654.

BROOKFIELD—6 rm. insul brick bung.; 3 bedrms.; nat. firepl.; stoker ht.; 2 encl. porches; weatherseal storm windows and screens; 1 car gar.; fine loc.; nr. trans., schools, shopping district; lot 30x125; price $8,000.
OFFERED BY HOLMS INC.
9018 Brookfield-av. Brk. 7654.

BROOKFIELD—3731 Madison-av.; open house today 1-5 p. m.; gorgeous 5 rm. insul. brk. bung. on beau. landscpd. lot; owner leav.; must sell at once; immed. poss.

BROOKFIELD—New Georgian type 5 rm. brick resid.; 1 yr. old; lot 40x125; furn. ht.; insul.; gd. loc.; $8,600. Irving V. Rezny, Realtor, 3748 Grand-bl. Brook. 3342.

CANTIGNY Forest Preserve only stone's throw from this beautiful rolling spot of beauty. Size 197x496 ft.; priced at only $2,395 on easy monthly payments of only $25 mo. after down payment. Address P R 364, Tribune.

CICERO—Nice brick, 5 and 5½ rm. 2 apt. bldg.; lge. basmt.; 2 car frame gar.; ideal "L" and city st. car trans. This one is priced at $9,000. Broz & Mack Realty, 5939 W. Roosevelt, Cicero 6100 or 8533.

CICERO—5 rm. yellow brick bung.; h. w. ht.; tile bath; cabinet kitchen; lot 35x125; tile roof; 2 car frame gar.; immed. poss., $12,200. Broz & Mack Realty, 5939 W. Roosevelt. Cicero 6100 - 8533.

CICERO—INSPECT 2-6 P. M.
1334 S. 60th-ct.—2 flat, 6-6 brick; A-1 cond.; lge. rms.; h. w. ht.; 2 car brk. gar.; 1 flat vacant. $15,500.
Kohout Bros., 6200 Cermak. Cra. 5800.

CICERO—6 rm. brk. bung., auto. h. w. gas ht., cab. kit., gar. Nr. Cermak-rd. See this cozy home for only $8,800. Immed. poss.
RAUSCH & PFEUFFER, Inc. Aus. 1360

CICERO—5 lge. rms.; round frt. brick bung. Beau. liv. rm. and din. rm., two spacious bedrms., tile bath; near Austin-Cermak. Only $11,650.
Kohout Bros., 6200 Cermak. Cra. 5800.

CICERO—50x50 store; store is rented; 2-5 room brick; hot water by oil heat; good business section; $11,500; $2,000 down. George W. Fink, Real Estate, 5521 W. Cermak, Cicero 385.

CICERO—Dandy 5 rm. yellow brick-front bung.; furnace ht.; mod. bath; lot 30x125; nr. L. Only $8,500. Broz & Mack Realty, 5939 W. Roosevelt. Cicero 6100-8533.

CICERO BRK. BUNGALOW—BARGAIN. $7,500 buys 5 rms., A1 cond.; venetian blinds; new air cond. furnace. Kohout Bros., 6200 Cermak. Cra. 5800.

CICERO—2 apt. brick with store down and 3 rm. flat rear; 6 rms. up; 4 c. brick gar.; only $8,950. Berwyn 8751.

CICERO—Get free list of real bargs. John O. Sykora, 2411 S. 52d. Cic. 453

CICERO—5 rm. brick home; good condition; $8,600. Berwyn 8750.

CICERO—Open for inspect.; 5 rm. cott.; 3625 S. 55th-ct. $1,500 ca. Imm. poss.

REAL ESTATE—SUBURBAN WEST

CICERO—On Austin-bl. Just the thing for a professional or business man. A beautiful 8 rm., all pressed brick residence, on lot 68x125; 1st flr. has immense living rm., dining rm., kitchen, a very spacious library, and a tile ba.; 2d flr. has 4 spacious bedrms., and tile bath; basemt. contains recreation rm., a good sized office, and a maid's room.; h. w. gas ht.; 2 car all pressed brick, heated garage; tile roofs on both gar. and bldg.; nicely landscaped grounds. Price $22,500. Broz & Mack Realty, 5939 W. Roosevelt. Cicero 6100-8533.

CICERO—In Warren Park section, W. of Austin-bl.; beautiful brick bung.; 5 bedrms.; 1½ baths; h. w. stoker ht.; modern in every respect; cabt. kitchen; radiator covers; porcelain tubs in basemt.; 2 car brick gar.; overhead doors; lot 33⅓x125. This house has everything you desire; reas. offer will take it. Broz Mack Realty, 5939 W. Roosevelt. Ph. Cicero 6100 or 8533.

CICERO—2 year old corner duplex, 6 and 5 rms.; lot 73x125; 1 unit has tile kitchen and bath; cedar closet; h. w. ht.; storms, screens, and venetians; recreat. rm.; sun deck; weather stripping; stair carpeting; spacious 2 car gar. with overhead doors; autom. gas h. w. htr.; $15,900. Broz & Mack Realty, 5939 W. Roosevelt. Cicero 6100, or 8533.

CICERO — 13 small apts., 8-3s, 4-2s, 1-4½, 6 of which are furnished; no maid service or linens to furn. apts.; new fixtures and kitchen cabinets; tilex modern baths; 11 new stoves and refrigs.; new roof; Kewanee boiler; annual income $6,600. Price $34,000. Broz & Mack Realty, 5939 W. Roosevelt. Phone Cicero 6100 or 8533.

CICERO—W. of Austin-bl., spacious 6 rm. brick bungalow with additional den; modern bath; h. w. ht.; 1 car garage; bldg. in perfect condition. A real buy at $10,800. Broz & Mack Raelty, 5939 W. Roosevelt. Cicero 6100 or 8533.

CICERO—NOW VACANT. Op. Sun., 2-5. 1228 S. 56th-av., 6 rm. brk. octagon bung.; auto. h. w. ht.; ven. blinds thruout; excel. cond. Must go at $9,500
HELD REALTY.
1153 S. Austin. Col. 6727.
Open Sunday, 10-5 p. m.

CICERO—2 flat yellow brick, 6-6 rms.; 18 yrs. old; modern plumbing; h. w. ht., 2 plants; 2 car garage; immed. poss. 1st flr., $14,750. Broz & Mack Realty, 5939 W. Roosevelt. Cicero 6100 or 8533.

CICERO—OPEN FOR INSPEC. 2-5. 5 rm. brk. bung., oct. front. h. w. heat, cab. kit. Price $11,650, 1832 S. 59th-ct., Berwyn 116.

CICERO—6 room brick bungalow; hot water heat; garage; imm. possession; $9,600. 1840 55th-court.

CLARENDON HILLS
Have sev. beau. large lots [some with trees and within walking distance to depot]; near school, stores; all improv. in and paid for. I'm selling these lots with clear title for less than cost of improv. In fine community surrounded by beau. homes. Can be purchased for cash or on terms. Don't delay! Answer today! Address P L 271, Tribune.

CLARENDON HILLS—New brk. and frame col. res.; 7 spac. rms. incl. 4 bedrms., 2½ tile baths, 1 with shwr., lge. bsmt. and rec. rm., breezeway, att. gar.; gas ht.; lge., beau. landsc. lot. 251 Hudson [N. side of st.]. Hins. 2121, 1-6 p. m.

CLARENDON HILLS—6 rm. brick home; 5 yrs. old; large living rm.; all metal cabt. kitch.; gas ht.; attach. gar.; 2 blks. from schl.; lot 100x200; $15,500.
PAUL RICHERT, 12 S. Prospect.

DOWNERS GROVE—Outstanding residence; large living rm. with firepl.; downstairs carpeted; 4 bedrms.; tile bath; powder rm.; beautiful antique pine built-in bar; new modern kitchen, venetian blds.; stoker; 100 ft. lot; beautifully landscaped, including old world flagstone court yard, with fireplace; prefer to sell or trade for Chicago 5 to 7 rm. flat, in good district.
ALSO
6 RM. wood shingle dwelling; full bath; part basemt.; elec., tank gas, deep well; garage; 2 chicken houses; lot 100x300; 1½ miles to Lisle rr. station; $5,000. C. J. DUNHAM, 5128 Main-st. Ph. 391

DOWNERS GROVE
Your Country Home in the Suburbs. Attractive and substantial 5 room California type bungalow. Nice living rm with fine nat. fireplace; 2 bedrooms that will accommodate twin beds. New Holland forced draft furnace; fuel cost approx. $75. Home is thoroughly insulated and in a nice neighborhood. All utilities are in. About 1½ miles to the C. B. & Q. R. R. $11,500. See us or call for appointment today.
HENRY A. MILLER, REALTOR
803 W. Hillgrove-av., LA GRANGE 745.

DOWNERS GROVE.
VIRGIN TIMBERED HOMESITES
IN DENBURN—Now is the time to buy your future homesite, before Prices Advance. If you plan bldg. and appreciate Virgin Timber Beauty, Country Estate Environment, $10,000 bldg. restrictions. Many New Homes. See DENBURN today and let us build Now. 100 ft. as low as $3,000. No Assessments. It is a privilege to live in DENBURN. Jack Carpenter, Agent, residing on property. Downers Grove 1606.

DOWNERS GROVE—
ABUNDANCE
IN THE FACE OF SCARCITY!
These 100x300 ft. parcels, right in DOWNERS GROVE—all improvements in and paid for—are the answer to your problem. Only 35 min. to Union sta., C. B. & Q. Ry. Schools, churches, shops, movies near at hand. Only 24 of these parcels left. Easiest of terms.
CALL ME
at Downers Grove office, 8077Y4, or my home, Naperville 806R1.

DOWNERS GROVE—5 rm., 1½ story bungalow with 2 addit. bedrms. furn. upstairs; city water, elec., gas; bath; full basemt.; h. air ht.; gar.; in good cond.; nr. station, stores, and schls.; price $7,600.
Also cozy 4 rm. bungalow; large living rm.; 2 bedrms.; cabinet kitch.; oak flrs.; insulated; drill well, elec. pump; garage; 100x300 ft. lot; lawn, shade, and shrubs; immed. poss.; pr. $5,500. A. C. FREDENHAGEN, 4956 Main-st.

DOWNERS GROVE
Corner Main and Ogden-avs.
RAY-MARTIN CO.
DRIVE OUT SATURDAY, SUNDAY.
INSPECT MODEL HOMES.
6 Room Cape Cod,
5 Room Rancho,
Close to schools, churches, shopping and C. B. & Q. transportation.

DOWNERS GROVE—1 A., $7,000, TMS. 5 rms. and bath; 3 bedrms.; large closets; insul.; deep well; elec.; bearing fruit trees; garage and poultry house; short distance to depot, stores, and school; daily, 10-7. L. A. Bateman, Agent, 5123 Belmont-rd., 2 blocks So. of Belmont depot. Downers Grove 600

DOWNERS GROVE—Beautiful 5 rm. home; good sect.; large liv. rm with firepl.; insul. auto. ht. control; water softener. Owner moving away. Immed. poss. Now $11,500. Very comfortable home.
CLYDE E. TAYLOR, 1017 Burlington.

DOWNERS GROVE
$8,500; six room frame, basement; two car garage; two chicken houses; lot 100x386; terms. Write Room 512, 77 W. Washington, Chicago.

DOWNERS GROVE—6 rm. mod. tile bath and kit.; fireplace; full bsmt.; recreation rm.; stoker; auto. water ht.; insul.; 2 car gar.; chicken hse.; ¾ acre, 100 ft. frontage. Fenced and landscaped. Downers Grove 1516-W. $12,500.

DOWNERS GROVE—7 rm. brk. house; h. w. ht.; firepl.; 1½ ba.; 2 c. gar.; nr. schl. and depot; imm. poss.; $14,000
5 rm. house; furn. ht.; nat. firepl.; cabt. kitchen; good loc.; immed. pos.; pr. $9,500. Morton, 937 Curtiss-st.

DOWNERS GROVE — 5 rm. ranch type home; except. well blt., 3½ yrs. old, lge. corner lot, gas ht.; nat'l firepl., full basemt., attach. gar. Immed. poss. Pr $10,700. A. J. Erickson, 800 Ogden-av.

DOWNERS GROVE—5 rm. modern bungalow; close-in; large living rm.; gar. $8,750.
Littleford Bros., 5120 Main. Ph. 37.

DOWNERS GROVE.
$4,500, 5 room cottage, ½ acre, near schools, shopping, C. B. & Q. Terms. Write Rm. 512, 77 W. Washington, Chi.

DOWNERS Grove—170x982, 3¾ ac.; gd. loc.; elec.-gas; 1 mi. to dep.; loc. at 5700 S. Fairview. Sun. 10 a.m.-2 p.m.

DOWNERS GRV.—3 10-A. tracts on Fairview-av.; ¾ mi. S. of 63d. R. Klein.

ELMHURST.
New Cape Cod 5 r... .... $10,500
On West End—5 rm., room for 2 rms 2d flr.; insulated; large lot; newly decorated; immed. poss........ $7,500
4 bedrm. home; insul.; gas heat; 2 blks. to paroch. school; large landscaped lot; immed. poss........ $16,500
Paul Rieger, 505 S York. Elm. 3269.

ELMHURST—Move in this modern 5 rm English brick home, Oct. 1; liv. rm. with nat. firepl., din. rm., kitch., and wood paneled din. on 1st flr.; 2 bedrms. and bath up; steel constr.; inside screens and storms. Auto. ht. Double gar.; beau. landscaped lot. A real val. at $14,250. Taylor, Elmhurst 2025.

ELMHURST—IDEAL FOR LGE. FAMILY. 8 rm. frame res.; 5 bedrms.; liv. rm., 17x20; nat. firepl.; din. rm., 13x17; kit.; bath; htd. sun parl. Full cement bsmt.; h. w. ht.; 2 car gar.; lot 87x 197, corner; fine lawn, flowers, and lge. shade trees. Priced at only $12,500. Ed Blemke, 428 S. Kenilworth-av. Ph. 2269.

ELMHURST—5 rms., on 1st flr.; 4 rm. apt. on 2d [private entrance]; 2 glzd. porches; insulated; new roof; h. air ht., stoker, water softener and htr.; 2 car gar., cement ribbon drive; many conv. feat.; excel. cond. Pr. $15,000.
BERT WELLER, RLTR., 186 N. York.

ELMHURST—¾ acres, ½ mile north of Lake-st. off York-rd. Insulated double garage. Suitable for living. Fruit cellar, well, electric pump, flush toilet, utility building, small chicken house. Fruit and shade trees. $3,500, ⅓ down. Ph Elmhurst 3444-R1

ELMHURST—5 RM. BUNGALOW with large screen porches; immed. occupancy; close to trans. and schools. Fine condition; located on beautiful lot; 50x 150; bargain, $6,800. RYAN BROS., 118 S. York-st. Elmhurst 133.

ELMHURST—Yorkfield subdiv.; 4 rm. hse. Lge. liv. rm., 1 lge. bdrm.; full bsmt.; gar.; pltry. hse.; lot 75x193 ft. Pr. reas. 538 E LEXINGTON, ELMHURST, ILL. HILLSIDE 971-J.

ELMHURST BLDG. PROGRAM.
Brick homes designed to your order. A small down payment on lot will get your plans started. Construction to begin soon. Andover 3044.

ELMHURST VICINITY—New 4 rm. area hse.; needs inside work; and lge. wded. lot. Full price $1,350; $250 cash, $25 mo. See property manager on Lake-st. ¼ mile W. of Route 83. C. F. Nelson.

ELMHURST—$19,500; 5 rms.; studio liv. rm. 16x37; nat. stone firepl.; kit., brkfst., bathrms. tiled; gas ht.; early poss. 395 Washington. Ph. 5486J.

ELMHURST—$8,500 buys 6 rm. insul. frame bungalow, gar. Very conven. loc.
H. G. BRUECKNER, REALTOR.
149 W. 1st-st. Elmhurst 2023

ELMHURST—Ultra modern home, 7 rms. Gas ht.; water softener; excel. loc., nr. all conveniences. Immed. possess. Marshall, 465 N. York-st. Ph. 1391.

ELMHURST—Heavily wodded lot in Grave's Woods subdivision. 100x210 ft. $1,400. Skokie 2947, L. W. Anderson.

ELMHURST—Close-out of lots. $150, plus some back taxes. Just outside Elmhurst. Address J C 24, Tribune.

ELMHURST—Large lots; improvements; restricted; transp.; schools, shopping. ADDRESS P S 246, TRIBUNE.

ELMHURST—Edge; 6 rooms; modern oil heat; large lot; gar.; $7,000; half DN. Write W. Salaway, Box 63.

ELMHURST—2 50' lots; 1 cor.; 1 key.; trans., shopping, schls. Ced. 3941, 6-7.

REAL ESTATE—SUBURBAN—WEST

ELMHURST—THIS LUXURY BUILT 4 yr. old brk. house with att. gar. has every up to the minute feature and appointment. The liv. rm. with its deep firepl., the dining rm. with lge., sunny bay, the delightful mod. kitch. and the unusual powder rm. all suggest hospitality and easy living. The bsmt. bath has tile walls, there are 2 good bedrms. and a lge. downstairs rm. ideal for a playrm., den or brkfst. rm., clever glass brk. windows, convenient gas ht., extra closet space, ven. blinds, auto. water htr., and conven. restricted loc. are all added attractions. Conservatively priced at $17,000.
WAITING TO BUILD? You won't when you see this pract. new sparkling fresh 6 rm. home packed with scores of features you'll love. The strictly mod. kitch has many cab. and chromed trim. There's a gorgeous bathrm. one would expect to find only in Hollywood; one bedrm. and the basement recr. rm. are finished in knotty pine; all closets are cedar lined and full insul. keeps the oil ht. cost unusually low; splendidly loc. just outside Lombard city limits; the white cedar fenced half acre of ground is expensively lawned and shrubbed and has that naturalistic bauty which only yars of loving care can give; an elec. auto. water htr., softener and carpeting are included in the $15,000 pr.
FOR SECURITY AND COMFORT for your growing family see this 7 rm. home so conven. to schools, stores, and trans. There are 6 spacious rms. [3 bedrms.] on the 1st flr. and a nicely fin. rm., 17x24, upstairs with space fo a 2d bath if desied. The lot is 75x165 with fruit and fine shade trees an da 3 car gar. Make an appt. right now to see this cheerful, livable home the owner has priced at $11,500 to sell at once.
ACT NOW — TOMORROW MAY BE TOO LATE! To see these unusual homes and many others, consult,
J. E. VANDIVERE, REALTOR.
Fisher Bldg., 109 S. 1st. Elm. 606.

ELMHURST
SEE THESE VALUES TODAY!
6 ROOM home—Natural fireplace, tile bath and shower, breakfast room, newly decorated, exquisitely done; circular stair, hot water heat, inside screens, sundeck, attach. garage; many modern features; in choice location, on well landscaped lot. A real feature buy today at $16,000.
IN COMPLETELY new neighborhood of fine homes—6 room brick and stone home with attached garage. All large rooms, well planned. Abundance of closets, recreation room with fireplace gas heat, screened and open terraces, beautifully landscaped lot. For the most discriminating for construction and location. Will appreciate this value at $25,000
POSSESSION October 1 on this 5 room brick home—Large rooms, full high basement, furnace heat; garage; large lot. See this today at $9,000.
IDEAL location for that large family—7 room brick, natural fireplace, hot water heat; 75 ft. frontage, near school, shopping, transportation. Out of town owner says sell at $14,000.
IN ONE of our best neighborhoods—Let us show you this charming 6 rm. brick Georgian colonial; all rooms lge.; recreation room; 2 woodburning fireplaces; insulated; automatic heat, brk. garage; large lot. A real buy at $17,500.
POSSESSION October 15 on this 5 room, nearly new colonial home; completely insulated for low heating cost; forced hot air heat; cabinet kitchen, modern bath; beautifully landscaped lot. A real buy at $10,700.
OWNER, transferred, says sell choice lot St. Charles-road location; sold for about improvement cost.
THOS. O. MYERS, REALTORS
191 N. York-st. Elmhurst 2025.

ELMHURST BEAUTIFUL
$7,250 OUT IN THE OPEN.
Cute bung., 23 ft. liv. rm., streamlined cab. kitchen; large bedrms.; insulation; gar.; chicken house; fruit trees; lot 75x144. Oct. 1st poss.
$7,750, EARLY AMERICAN COLONIAL—5 rms.; 4 yrs. old; cab. kitchen; mod. bath; garage; fruit trees; owner leaving town. Immed. possession.
$8,500, SPRING-RD. DISTRICT. 6 rm. home, large liv. rm., cab. kitchen, mod. bath, glazed porch, new decor.; garage; new roof and furnace.
$8,850, CAPE COD—Large rms.; cab. kitchen; natural firepl.; full bsmt.; oil air cond. heat. Lot 112x180. For $650 additional—500 fowl, incl. chickens, ducks, and geese; like new Hot Point stove and Westinghouse refrig. are available. This is a going chicken business directly adjacent to Elmhurst. Owner moving to Texas will give IMMEDIATE POSSESSION.
$9,250, CUTE ENGLISH BRICK—20 foot living room; cab. kitchen; new decorations ordered; high, dry basemt.; gar.; transp. and schools. NOW VACANT. Will take vacant lot as part payment.
$9,750, SOUTHERN COLONIAL—In gorgeous setting, 6 massive rms., h. w. heat, 1 acre of ground with many fruit, hickory, and oak trees. West of Elmhurst.
$11,000 PK.-LIKE LOT—135x140 beau. trees and flowers; mod. kitchen; large bedrms.; good decorations; lovely recr. rm.; attached gar., overhead doors.
BIXBY REALTORS
501 Spring-rd.—Elmhurst 4925.

Elmhurst Country Club
Make your bldg. plans NOW and take advantage of our offer; over ¼ acre HOMESITE.
MODERATELY PRICED.
$200 DOWN.
Beautiful rolling, winding streets; conv. trans., churches, schools, and shops, golf and forest preserves.
NEW MODEL HOME
OPEN FOR INSPECTION.
Come out any day, 11 a. m. 'till dark. Take Roosevelt-road to Butterfield-rd., turn left 1 block to our office, corner Butterfield-U. S. 83 [Tri-State-hy.], or Washington-blvd. [Rt. 56] to Rt. 83, our office on corner. Write or phone for further information.
TOWN DEVELOPMENT CO., Realtors.
16th fl., 188 W. Randolph. And. 3240.

ELMHURST
CORNER—Modern brick and stone 2 story building; 5 stores, 4 offices; choice business location; 100% rented; good return and investment. Full details furnished. A buy at $46,000.
2 STORY business building; 3 stores and apartment; York-st; good investment at $13,000.
CHOICE business vacant, ripe for development now. York-st., near heart of business district. Priced to sell today.
IDEAL business vacant, suitable for auto sales and service; located near other automobile sales agencies. Offered today at low price. For full details on these properties ask for I. L. Finnegan.
THOS. O. MYERS, REALTORS
191 N. York-st. Elmhurst, Ill.

ELMHURST
BUSINESS PROPERTY
ALL IN ONE. Choice location; sufficient size for modern automobile salesroom. Also service and parts department; special layout for the super service station of tomorrow. ONE STOP SERVICE. For full details see I. L. Finnegan,
THOS. O. MYERS, REALTORS
191 N. York-st. Elmhurst 2025.

ELMHURST—Mod 5 rm home; price $8,000, cash $3,000. Buc. 3975.

ELMWOOD PARK—Large 5 room, enclosed porch brick bung.; modern improvements; $10,750. 3118 N. 76th-ct.

FOREST PARK—IMMEDIATE POSSESS. 2 flats, 5-5, modernized, exc. location, Holland furnace. Large lot. $8,900. Henry Rieck, 7409 Madison. For. 473.

FOREST PK.—5-5 BRK. VENEER 2 FL. 2 htg. plts.; 2 car cement blk. gar.; all nice lg. rms.; in perf. cond. $14,800. Wittrock, 905 S. Oak Park. Vil. 4747.

GLEN ELLYN—812 WESTERN
OPEN FOR INSPECTION P. M.
Pretty 5 rm. bungalow; scr. pch.; freshly decorated; gar.; landscaped 75 ft. lot; immed. poss. Will sell unfurn. or compl. furn.; exc. value. Mr. Prescott.
BAIRD & WARNER
Austin 1855. Glen Ellyn 1855.

GLEN ELLYN—A-1 location; 7 lge. rms.; 1½ baths; 2 htd. sunpars.; firepl.; cab. kitch. with brkfst. nk.; h. w. ht.; gas fired; 2 c. gar.; lot 90x165. Price $17,000.
W. J. GYLES, REALTOR
413 Main-st. Phone G. E. 2270.

GLEN ELLYN—House now vacant; 7 rm. English design; choice location; strictly modern; pr. $14,250. Come and see it. Very lovely 7 rm. brick house, large living rm. with firepl., 1½ baths; 2 car gar.; good location. $14,500.
CHAMBERLIN, 425 Main. Ph. 638.

GLEN ELLYN—White frame, spacious, 4 bedrm. home; 2 full baths; 1 on each flr; 2 car gar.; lg. lot; near school; decided bargain; $13,500.
STOKBURGER, REALTOR.
546 Crescent-blvd. Glen Ellyn 345.

GLEN ELLYN—Corner lot in Glen Ellyn's finest residential spot; 95x100; only 4 blks to station, schools. Only $3,500.
STOKBURGER, REALTOR.
546 Crescent-blvd. Glen Ellyn 345.

GLEN ELLYN—5 r. frame; mod. tile bath; lg. kit.; Ven. blinds; fruit trees; poul. hse.; lot 100x175. Nr. sch., trans. Pr. for quick sale. Tel. 997-M.

GLEN ELLYN—501 Lowell; 5 rm. bung., h. w. ht., lot 88x170 ft. Oct. 1 poss. $6,500. Open today, 1 to 4 p. m.

GLEN Ellyn homesite—90x133; all imp. in and pd.; gd. trans.; $1,650; private party. Address R 86, Tribune.

HILLSIDE—Beautiful 50x125; ripe for immediate building; all improvements in; near L transportation; $950. Zeinis, 4810 N. Mason. Pen. 3818.

HINSDALE.
WHITE BRICK COLONIAL
ONLY 5 YEARS OLD
EXCELLENT LOCATION.
Attractive setting on spacious landscpd. lot; 6 rooms, including first floor bdrm. or den. Also lavatory. Two twin sized bedrooms and bath on second floor; gar.
A FEATURE VALUE.
See it today after 2 p. m.
JOSEPH A. THORSEN
REALTOR—2 OFFICES.
810 Hillgrove. Western Springs 833.
712 W. Burlington. La Grange 426.

HINSDALE.
MOVE RIGHT IN
A new outstanding home; modern, streamlined plan; best steel, copper, and masonry const.; 5 beaut. bedrms., 3½ baths; immediate possession. Furnishings can be had if desired. This lovely home will please the most fastidious family; priced above $50,000.
SAMUEL BILGER,
"The Better Homes." La Grange 1123.

HINSDALE—All brick and stone residence in finest location near schools. Master bedroom and 2 others, stepdown type of living room 23x13 feet; a modern kitchen that you will appreciate; 1½ tile baths; both very attractive, a basement arranged for recreation room with fireplace, gas forced air heat. 73 foot lot. Early possession can be arranged. $23,000.
HENRY G. HOLM.
102 S. Washington. Hinsdale 2000.

HINSDALE—By owner; 8 room brick house; 2 baths; gas ht.; screened pch.; 2 car garage; excellent location. Phone Hinsdale 2896.

HINSDALE—Beautifully wooded res. lot, 100x145, among fine homes, close to schl.; $3,500, impr. pd. Forest 3025.

[Continued on following page]

REAL ESTATE—SUBURBAN—WEST

[Continued from preceding page]

HINSDALE

SCORES OF PEOPLE HAVE INSPECTED THE TWO OUTSTANDING AND SUPERIOR PROPERTIES Owned by THE HON. LUTHER C. ROGERS OF HINSDALE, ILLINOIS. Both Will Be Sold at

PUBLIC AUCTION

SATURDAY, SEPT. 29TH

NO. 1 is a 240 acre Farm situated on the Plainfield-rd.; 90 acres of growing corn goes with the sale; 19 miles from Chicago. Soil is the quality that a real good farmer appreciates owning; soil that had thousands upon thousands of tons of good manure spread upon it; also plenty of lime and bone base fertilizer. WONDERFUL BUILDINGS. Two 7-room semibungalows, 7 rooms each; one of the greatest Dairy Barns in the State. 60 Stanchions, Milk House, 2 Tile Silos, capacity nearly 400 tons. Hog houses that are real. Large machinery Sheds and poultry houses. Large Brooder House. Barnyard cemented. Large stock sheds. Several corn cribs.

NO. 2 is the beautiful 35 acre Estate of Mr. Rogers. The gorgeous grounds with hundreds of the most attractive trees in any State. Shrubbery that is the best ever grown. Several fruit trees. BUILDINGS: 13 room brick home; 5 baths; hot water heat; every room so pleasant. Four 5-room cottages; one 4-room cottage; 7 garages; horse barn; poultry house; large swimming pool; greenhouse. There is so much value in this grand property located about one mile from the famous farm on South County Line-road. Follow red arrows to each property. No. 1, the farm will be sold on premises at 2:30 p. m. No. 2 on premises at 3:30 p. m.

Synopsis of terms: 15% on day of auction. Balance in 60 days; no mortgage on property. One can be arranged.

Sale Conducted by

COL. BOWDEN

NATIONALLY KNOWN Real Estate Auctioneer.
Lock Box 386, Oak Park, Ill.
Phone Euclid 9300.
Oak Park Arms Hotel.

NOTICE: Open for inspection every day. The sales, prices and terms subject to owner's approval.

HINSDALE

CL. HILLS—DOWNERS GROVE.

1. Of brick, age 5. GRACIOUSLY PLANNED; well appointed; 1 bedrm. on 1st; 2 on 2d; $13,000.
2. You'll appreciate this. 100x250'; lawn, flowers, young orchard; 5 yr. old brick; six rooms; ga sht.; $15,500.
3. Spacious 7 room brick house; 2½ baths; 2 c. att. gar.; 70x230 ft. lot; 4 blocks to station. $17,000.
4. Eight room brick; tiled roof; TWO BEDROOMS AND BATH ON 1ST; 3 bedrms. & bath on 2d floor. $19,000.
5. Brick & stone; big value for some one; 32x20 ft. liv. room; 5 bedrooms; 2½ baths; you'll find a wealth of endearing features here. The tree shaded grounds are of great beauty.
6. RESIDENTIAL HOMES. Our selection embraces some of our village's most exclusive homes. Ask us. Tell us what you would like in a home.

HENRY A. MILLER, REALTOR
10 S. Washington-st. HINSDALE 200.

HINSDALE

$6,850: cozy, well built home of 4 large rooms, living room, dining room [now used as bedroom] kitchen and bedroom; nicely located; pretty lawn; double garage.

$13,000—New brick home; 6 years old; 4 rooms on 1st floor including 1 bedroom, 2 bedrooms and bath on 2d; gas heat; beautifully landscaped lawn; garage. Owner transferred; immediate possession.

$17,500—Very low price for this home in southeast Hinsdale; 1st floor has reception room, spacious living room, dining room, kitchen and doctor's office which may be used as library or bedroom; 4 bedrooms, bath 2d floor; situated on beautiful shady corner lot; reduced to close an estate.

MAUDE HENRY-LAWRY.
Hinsdale 2691. 140 E. Walnut.

HINSDALE—Several good properties in and near village; 6 rm. mod., 1 acre lot, $6,500; 7 rm. mod. hse., nr. sta., $8,000; 5 rm. mod. bung., only $8,950; nice lot, 60x216, all impvts. paid, only $500; farms, acres. Walker, 49 S. Washington. Phone 742.

HOLLYWOOD—New homes in fine location; 6 rm. brick residence; 3 spacious bedrms.; gas fired heat, natural firepl.; 1½ baths; cabinet kitchen; all improvements in and paid; 50 ft. frontage; 1 block from depot. Price, $12,500. New 5 rm. home; spacious liv. rm., 2 large bedrms.; gas fired ht.; nat. firepl.; nr. schools and trans.; 50 ft. front. Pr. $11,700. Offered by Holmes, Inc., 9018 Brookfield-av. Ph. Brookfield 7654.

LA GRANGE

COMPLETE BUNGALOW EXCELLENT LOCATION

In first class condition; 6 well planned rooms on 1st floor; also large finished bedroom on 2d floor; insulated; automatic heat; recreation room; garage. A good buy at $11,000.

FINELY LOCATED

SOUTH LA GRANGE HOME.

Large south living room with private porch adjoining; 5 bedrms., 1½ baths; garage; large landscaped lot; reasonable terms; $3,500 cash and $85 per mo. Price $13,500.

SEE THESE 2 FEATURE PROPERTIES AFTER 2 P. M. TODAY.

JOSEPH A. THORSEN
REALTOR—2 OFFICES.
712 W. Burlington. La Grange 426.
810 Hillgrove. Western Springs 833.

LA GRANGE.

UNUSUAL OPPORTUNITY

Two bedrms. down, 2 bdrms. up; attractive 13x21 living rm., natural fireplace; 12x13' 6" dining rm.; efficient natural wood cabinet kitchen; tile flr. bath with shower; gas ht.; low taxes. Owner transf. Early poss. Pr. $11,000.

RAY BOOZ, REALTOR
4466 Lawn-av. Western Springs 315.

LA GRANGE—6 rm. home on 65 ft. shaded cor. lot; nr. parochial and public schools; 1st fl. consists of 24 ft. liv. rm. with firepl., 14 ft. din. rm. and convenient cab. kit. Open stair leads to 2 lge. and 1 small bedrm., slp. pch. and bath 2d fl. New htg. plant, fuel cost $85. Fully insul. property in exc. repair. Owner moving west Nov. 1. Price $11,000.
KNIGHT & WILSON.
42 S. La Grange-rd. La Grange 414.

LA GRANGE PARK

50X132 FEET.

In exclusive residential area; all improvements paid in full; your opportunity to locate in this fine neighborhood; on land at less than ½ cost; only $40 per foot. See it today.
WM. JOERN & SONS.
900 Ogden-av. La Grange, Ill.
Edgewood Park Office.

LA GRANGE—GENTLEMAN'S ESTATE. Picture yourself walking around your 4 ACRE wooded, rolling Tract, with many fruit trees, etc. All yours. Exclus. and restful, with 3 bedrm. Engl. stone and shingle hse. Mod. plbg., nat. firepl. Lge. attic; stoker ht.; att. gar.; 4 miles to village. Immed. poss. Only $17,000.
MABIN, Realtor, 1 N. La Grange-road.

LA GRANGE—Lovely English cottage type with lge., bright rms.; includ. 2 lovely large bedrms. and bath on 1st flr., and high unfin. attic. Auto. ht., grand back pch., beau. deep lot ideal for retired couple or small fam. Pr. at $13,650. Also lovely 4 bdrm. hse., 2½ baths, $18,000.
SAMUEL BILGER.
"The Better Homes." La Grange 1123.

LA GRANGE—50 ft. lot, restricted Country Club section. Improvements in and paid. Surrounded by fine homes. $1,500. Large business corner in growing section near South La Grange on 4 lane highway. $4,750; also ¼ acre on South Edgewood-av., $1,800.
KNIGHT & WILSON.
42 S. La Grange-rd. La Grange 414.

LA GRANGE—OWNER LEAVING. Offers fine home on beaut. 75 ft. lot; best resident sect.; large living rm.; 4 bedrms.; mod. bath; oil heat; screened porch; gar.; $14,250. Key here—
F. D. COSSITT & CO., REALTORS.
8 N. La Grange-rd. La Grange 3580.

LA GRANGE—By owner, 6 rm. brk. modified Cape Cod; attach. gar.; tile bath, cab. kit., best Mohawk carpeting, den with book shelves; powder room; oil burner; desir. loc.; $15,500; immed. occup. La Grange 4626.

LA GRANGE—Modern 5 room bungalow; hot water heat; garage; also 5 room cottage; stove heat in rear; all on 2 acres land; near Elect. Motive on 57th-st.; east from La Grange-rd.
Mail box 235, owner.

LA GRANGE—Beautiful 6 bedrm. old-fashioned home on cor. lot, 125x135, in high class neighborhood. Hot water heat by oil; 2 car gar. $15,000.
Eugen Kuhne, Exclusive Broker,
25 N. Longcommon-rd. Riverside 5933.

LA GRANGE—3 bedrm. modern frame. Insulated, automatic heat; north of C. B. & Q., close to all schools, stores, and transportation. $12,000.
Eugen Kuhne, Exclusive Broker,
25 N. Longcommon-rd. Riverside 5933.

LA GRANGE—Furn. or unfurn.; Dutch Colonial; 4 sleeping rms.; stoker; h. w. ht.; 75 ft. wooded lot; edge of town; low taxes; bus at door; $2,900, terms. Immed. occupancy. La Grange 217.

LA GRANGE—Bargain. Apt. house; 1-4, 1-3, 1-2½ rm. apts. Inc. $105. 2 car gar. Nr. trans. and schools. $8,500. BARRON, 60 N. Ashland. La Gr. 2245.

LA GRANGE—7 rm. house; 3 bedrms., mod. kitch. and bath; auto. gas heat; insul.; ven. blinds; 2 c. gar. La G. 915.

LAGRANGE PK.—S. W. cor. LaGrange-rd. and Monroe. 50x139. Other lots. Owner on prem. Sun. p.m. Sta. 5754.

LISLE—To close estate; 2 family income resid. H. w. ht.; plmbg; gar.; $12,750. Immed. poss.; 1½ acres; 5 rm. modern resid.; garage, poultry house; $9,000. 5 ac., 3 r. hse.; gar.; plty. hse., $5,250.
W. C. JAHNKE, REALTORS.
4708 S. Lincoln. Rt. 53. Lisle.

LOMBARD.

7 RM. home in excel. cond. Large landscaped lot, gar. $10,500.
PAUL RIEGER, 505 S. York, Elm. 3269

LOMBARD—Immed. poss., 4 rms., needing repairs; lg. lot; nr. schls., $2,500, terms. Bef. 10 a. m. Mansfield 3078.

LOMBARD—5 rm. home; 3 encl. porches; 2 car gar.; ¾ acre of land; fruit trees; chicken house. Phone 321M.

LOMBARD—Unfinished cottage on ¼ ac. rich soil, $895. Possession in 10 days. Box 20, Room 1201, 10 N. Clark-st.

LOMBARD—6 rm. Colonial insul.; stoker furn.; 6 closets; gar.; stair carpeting. 247 N. Charlotte, or Jun. 4776.

LOMBARD—For sale by owner 5 room bungalow; 2 car garage; $3,000 down. Mrs. E. B. Parker, 518 S. Lewis-av.

LOMBARD—5 rm. brick residence. 810 W. Maple-st. Phone Lombard 750.

REAL ESTATE—SUBURBAN—WEST

LOMBARD—

WE OFFER THE BEST TO THOSE WHO APPRECIATE GRACIOUS LIVING

SEE

WHERE NEW HOMES ARE BEING BUILT ON LARGE, WOODED HOMESITES IN

MORNINGSIDE PARK

AND BEAUTIFUL

GREEN VALLEY

2½ blocks from Aurora, Elgin main sta.
SUTHERLAND & LESCHUCK
Cor. MAIN and ST. CHARLES-RD.
OPEN DAILY AND SUNDAY.
LOMBARD.

6 ROOM COLONIAL

$39 MONTH

AFTER DOWN PAYMENT.
Fireplace, plaster walls.
Stoker, furnace heating plant.
Also planned are
5 AND 6 RM. BRICK HOMES,
each to have steel beam const., full bsmt., cab. kitchens, tile baths, auto. htg. plant, all with full imprvs., select your own lovely homesite now.

$300 DOWN

Frequent elec. transp., schls., shops, etc. Come out to our property office. Open Sunday until dark.

A. A. LEWIS & CO.
110 E. ST. CHARLES-RD.
VILLA PARK, ILL.
Or write our office for details.
29 S. LA SALLE-ST.
Builders for over quarter of century.

LOMBARD

See this 7 room frame colonial completely redecorated in excellent taste; hot water heat, large wooded lot, close to schools and transportation. See this value today at $10,500.
Ask for Mr. Taylor.

7 ROOM frame colonial, bedroom and half bath on 1st floor, cabinet kitchen, 3 large bedrooms and modern bath on 2d floor; abundant closet space, screened terrace, large landscaped lot, garage. Ideal location. A buy at $15,000.

THOS. O. MYERS, REALTORS
191 N. York-st. Elmhurst 2025.

LOMBARD

MATCH THIS BARGAIN . . . IF YOU CAN

66x240 ft. homesite in LOMBARD . . . at price of improvements alone [all improv. in and paid for]. ONLY $660. Surrounded by homes. Close to bus and R. R. stations; 35 min. loop; FHA approved. Terms. Write.
ADDRESS N P 123, TRIBUNE.

LOMBARD

2 FINE LARGE HOMES IN BEST SECTION OF LOMBARD.
8 ROOM Colonial; beautifully landscaped corner. Price below market. $11,000.
12 ROOM manor house in 1½ acre park. Original cost $75,000. Sacrifice at $23,500. Terms.
CHARLES H. CRESS & CO.
10 W. St. Charles-rd. Lombard 1100.

LOMBARD

Open for inspection Sat. and Sun.; neat 5 rm. bung.; A-1 cond.; immed. posses.; model steel cab. kitchen; extra lge. encl. porch; controlled fur. ht.; lot 60x268; 2 hen hses.; gar.; fruit, shade, berries, etc.; pr. cut to $8,500; need $2,500 cash; bal. like rent. See it, 568 S. Westmore-av., Lombard.

REAL ESTATE—RESORT PROP'TY

[Continued from preceding page]

Wisconsin

POWERS LAKE—Two beautiful homes [front and rear houses] on north shore of lake—most desirable location. Lot 50x300 ft. Large house only 40 ft. from excellent bathing beach. Gas, electricity, and water in both homes. Large house has full concrete basement with heating plant and water system. Large, modernly furnished. Rough wall finish, large log fireplace in living room. Breakfast room, kitchen, screened front and rear porches. Full bath, two medium sized and one extra large bedroom upstairs. Rear cottage has rental income of $350 to $450 per season. Large rooms built in connection with double garage, large screened porch. Accommodations for 8 people. Both homes in excellent condition; now occupied by original builder and owner. Flower beds, shrubs, beautiful rock garden with fish pond add attractiveness to grounds; two new rowboats and all maintenance equipment included. Half mile from postoffice. Only 72 miles from loop, 7 miles southeast of Lake Geneva, 2 miles from beautiful Nippersink Lodge and golf course. These two completely furnished modern homes with choice lake property priced for quick sale at $13,500. Call Mr. Pease, Brunswick 1600 [office hours] or phone Genoa City, Wis., 57-R-1.

LAUDERDALE LAKES.
An exceedingly nice, almost new seven room lake shore cottage or home on Lauderdale Lakes. Full concrete basement; built-in laundry tubs; piped hot air furnace; running spring water; complete bathroom; priced for quick sale at only $5,500.
Also a few other nice cottages ranging in price from $3,250 to $10,500. Also a few pieces of select vacant.
MORRISSY & GILBERT, Elkhorn, Wis.

REAL ESTATE—FARM LANDS

Arizona

LARGE tracts Ariz. and Colo. for colonization; 315,000 acres, cattle and agriculture, $5 a.; 253,000 acres, cattle and agriculture, $6 a.; 24,000 acres, fruit, dairy, and veg., $100 a.; 45,000 acres, fruit, dairy, and veg., $75 a.; 8,200 acres, potato, hay, and grain, $35 a.; railroads, markets, ample water. All exceptional bargains, liberal terms. Address K 191, Tribune.

Arkansas

A RETIREMENT HOME.
10 acres, 7 acres cultivated for field crops and vegetables; large 3 room house with screened-in porch; good barn and poultry house, fenced hog-tight; good water in yard, mail by door; ¼ mile to store; in good free range section; fine fishing and hunting; priced $750.00. Curlee Land Company, Mountain Home, Arkansas.

232 ACRE stock farm under fence—Over 100 acres pasture; plenty for cultivation; timber to last lifetime; plenty of water; 4 springs, 4 wells. New 6 room house; good sheet iron barn, 30x40; electricity; illness reason for selling. Fred M. Walker, owner, R. 1, Newark, Ark.

160 ACRES land—Sell for $5 an acre. Some farms near lake. Farms on White river. Cheap upland farms. See me before you buy. Webb, Norfork, Ark.

115 ACRE Ozark farm—65 acres in cultivation; cheap; by owner. Write G. D. Maulden, Route 1, Clinton, Ark.

OZARK FARM LAND.
Write for free list of Farms.
Ozark Farm Agency, Heber Springs, Ark.

160 ACRES for $800. Terms. Other bargains. Mosher, 201 N. Wells.

OZARK MTS. farms, $250 up; timbered land. Herman, Central 5559.

California

HOMES, Groves, Business in Valley of Paradise, Riverside, Cal. Write Crichton, Realtor, 3427 Main-st.

Florida

VOLUSIA COUNTY, FLORIDA.
100 a. farm; good veg. soil, 50 a. cultivation, balance good pasture; 6 room house, bath, elec.; 2 large barns, silo, several other buildings, 2 deep wells and windmill. On hard road, close good schools and 3 good resort towns and ocean beach. Some machinery; broiler batteries and equipment for 500 fryers a week, which will pay for farm in short time. $100 per acre. Call or write, J. S. Shoesmith, 495J, 3606 Fir-st., East Chicago, Indiana.

STROUT'S NEW FARM CATALOG.
Just out! FREE! Over thousand bargains described, many illustrated with pictures. 25 states—from Maine to Florida, west to California, Oregon, and Washington—rock-bottom prices! Write NOW for this big 132 page book. MAILED FREE. STROUT REALTY, 112-CA North Woodland-blvd., De Land, Florida.

FLORIDA stock-dairy farm—600 acres; well fenced; 150 acres cultivated; 400 acres pasture; modern home of 8 rms. and baths; tenant houses, barns, poultry houses; $22,500. Tampa-West Coast Realty Co., Tampa, Fla.

SMALL home—5 acres, some citrus trees, $7,000; small home in town, 100 foot lot, $6,500. Nice 6 room home, furnished, $16,500. ZIPF, Realtor, Ft. Lauderdale, Fla.

Georgia

SOUTH Georgia plantation of 2,260 acres. Fully developed as an agricultural and stock farm. Complete equipment. All fenced. Growing crop. 250 Whitefaced Hereford cattle. Everything goes and immediate possession. Home-place completely furnished. 9 good tenant houses and plenty barns. More than $200,000 spent on place. Can be bought for less than half this amount. For further information call T. E. Williams at Hotel Sherman, Sunday thru Tuesday.

Illinois

230 ACRE FARM AT $135 ACRE.
180 A. under cultiv., 50 A. timber and pasture; 8 rm. farm hse.; 2 rm. tenant hse.; large dairy barn, 3 silos, hog hse., grainery, chicken hse., machine shed. This is a well paying farm on highway; good transp. PERSONAL $12,000 IS OPTIONAL.

180 ACRE FARM.
Mod. home; compl. set farm bldgs., 3,000 ft. lake frontage; some timber; 1½ mi. from town; Personal property optional; good buy at $135 acre.
HARRY J. KRUEGER, REALTOR,
390 LAKE-ST., ANTIOCH, ILL.
PHONE ANTIOCH 471.

425 ACRES—Rich black soil, all tillable; 100 ft. new dairy barn, all steel equipment; late model milk hse.; 3 silos; new calf barn with steel equipment; large young stock barn; maternity barn; horse stables; 5,000 bushel corn crib; 3 chicken hses.; 100 ft. implement shed; 9 rm. modern residence; 3 rm. tenant hse.; another bldg. can be converted into tenant hse. at very little cost. Deep drilled well with automatic pumping system; all new fences; all land drained; spring fed creek. Owner will sell all or part. All bldgs. in A-1 repair. Can be bought with or without personal property. Address S T 204, Tribune.

30 A. WITH 4 A. PRIV. LAKE.
30 mi. west of loop; 2 mi. to sub. train; nice farm house in beaut. wooded setting; overlkg. lake and set back from highway. Exc. barn and other good farm bldgs. Nice neighborhood. $16,000.
ON FOX RIVER NR. ST. CHARLES.
148 a. with beaut. river frontage. Exc. farm bldgs.; some fine timber; gd. tenant will stay; $32,250. Phone St. Charles 4083-R-2 or 599 or Chicago, Andover 1118.

FOR sale—183 acres, 12 miles west of Aurora; level black corn land, 15 acres timber; 2 houses, one modern; good barn and hog house, other buildings; all crops, stock and machinery go with farm; 85 acres of corn, 35 acres of beans, 3,000 bales alfalfa, 17 tons loose alfalfa, 8 tons mixed hay, team of mares, one registered; 3 milk cows. Price $55,000. Chas. Steafbold. Phone 2191, Big Rock, Ill.

FOR sale—30 acre fruit and truck farm, 75 miles south of Chicago, at Woodland, Ill. All crops including several acres of tomatoes, cabbage, potatoes, sweet potatoes, beans, and others; also all horses and live stock and machinery goes with place. 5 room house; flowing well, a beautiful creek, some timber. Price $6,000. Owner, Mrs. John Montgomery, Woodland, Ill. Telephone 1240.

400 ACRE Country Estate—Rich black soil; 45 mi. from Chicago. Some beautiful woods and ravines; 9 rm. owner's brick residence; 1 6-rm. guest hse.; 2 tenant hses.; tennis court; lake frontage; swimming, boating, fishing, riding. Including riding horses, farm implements, and live stock. Ideal place for man of means. Possession immediately. Address P N 552, Tribune.

FARM FOR SALE—40 acres; mod. frame house, centrally heated; bath, elec., hot water; knotty pine kitchen; elec. range, refrig.; 7 Holstein cows, 9 sheep, 26 hogs; 900 chickens, corn to feed all for more than year; mod. mach.; located 55 mi. from Chicago, nr. main hiway. Phone Longbeach 5603 or write. Address N F 455, Tribune.

40 ACRE poultry and diary farm—60 miles west, 1½ miles from town; 6 room modern house, also small house; excellent dairy barn with steel stalls, pens and cups; elec. in conduit; chicken houses, cribs, etc.; yard landscaped; all under cult.; tiled and limed; very productive; complete equipment; owner. Address P L 126, Tribune.

217 AC. dairy farm—All limed. New mod. 6 rm. and bath bung. with shower and furnace; lge. L dairy barn, horse barn, new henhse., new gar., other bldgs. This farm is producing top crops. Loc. on U. S. 20 3 mi. from town. Shown any day including Sun. $138 ac. H. V. Patrick, Marengo, Ill.

2½ ACRES BLACK SOIL
450 ft. paved frontage; no assessments; near stores and schools; walking distance to North Western and Aurora and Elgin railroads; 42 minutes west of loop. Only $1,250. Terms $250 cash, $18 per mo. Address S T 208, Tribune.

LARGE AND SMALL FARMS.
In Stephenson and Ogle counties; 274 acres; very well improved; 260, 153, 122, 161, 110, 93, 200, 80, 40, 37 and many others. E. W. Kroll, 501 Smith Building, Freeport, Ill.

45 ACRES, 8 rm. house—Mod. kitch.; lge. dining rm.; real woodburning firepl. 2 bedrms. and bath on 1st flr.; hilltop setting; only $13,500.
Other farms available.
WESLEY LUEHRING, Realtor, Itasca.

ADAMS Co.—210 acre dairy farm; 7 room modern house; stoker; barn 48x64, and other sheds and buildings; 3 room-tenant house; everything needed here; just off Route 24. Write owner, M. H. Moser, Fowler, Ill.

234 ACRES—With two sets buildings. Modern homes and all good buildings. Level crop land. Near Somonauk, La Salle Co. Price $250 Acre. L. D. Thorp, Aurora. Ph. 6428.

120 ACRE farm—Within 30 mi. of Chicago, near Route 66; all bldgs. in fine cond. with 2 sty. hse.; $250 an acre; must be seen to be appreciated. Stanley Totura, phone Lemont 198.

60 ACRES—40 MILES NORTH.
Has good substantial farm house with running water; large chicken house; hog house. Price $8,500.
L. I. Behm, Grayslake, Ill., Ph. 5151.

151 ACS. dairy stock farm—Ex. set of bldgs.; 25 mi. Chicago, close to trans. Price $300 per acre; other good farms and small estates.
Joseph Dieter, Downers Grove.

110 ACRES—Mod. hse.; ck. hse. and other buildings; within 20 miles from loop. Imm. poss. Other farms within 50 mi. W. of Chgo. Wm. Fenz, Roselle, Ill.

80 ACRE FARM—2 miles from town, 40 miles from Chicago. Very good soil. Produced $4,700 last year. This year still better. Call Republic 7526.

70 ACRES—On Fourth lake, partly wooded. 1,200 ft. lake frontage; small bldgs.; 40 miles north. Well. 1101.

2 ACRES with mod. 7 rm. home—22 mi. north; immed. possession; pr. $7,000. L. I. Behm, Grayslake, Ill. Phone 5151.

50 ACRE NEAR MILBURN.
Private party. Glencoe 1280.

REAL ESTATE—FARM LANDS

Illinois

240 ACRES—63 MI. FROM CHICAGO. 190 ac. tillable; balance pasture with some timber. 2-family modern residence, 2 baths; large dairy barn with steel equipment, silo; machine shed, corn crib, milk hse.; bldgs. in best of repair. Possession March 1st. $130 per acre.

124 ACRE HILL TOP ESTATE. Many fine shade trees and fruit trees. 32 mi. N. W. of Chicago loop; 2 mi. from N. W. R. R. station at Palatine. Modern 7 rm. residence, new 165 ft. drilled well with Fairbanks Morse pumping system; large dairy barn; new modern milk hse.; 30 ft. hog hse.; new chicken hse.; brooder hse. Possession March 1st.

68 ACRES. LAKE COUNTY. Near transportation. Spring fed creek; 7 rm. owner's residence; large lawn; beautiful landscaping; 2 car attached garage; new modern tenant hse.; hip roof dairy barn; large machine shed; new milk hse.; hog hse.; chicken hse. Including all farm implements, herd of dairy cattle, poultry, feed and crops. Good married farm couple will continue operating farm. Ideal country estate. Owner leaving state, reason for selling. $35,000.

3 ACRE BROILER CHICK ESTABLISHMENT. 900 chick capacity per week; 8 rm. modern home; 5 car garage, slaughtering room, large hen house; 1 mi. from N. W. R. R. trans. Including all equipment. Possession immediately. Bldgs. worth price asked for property. Must be sold this week. $18,900.

2½ ACRES. VILLAGE OF WHEELING. 1 block from schools; city water, electricity. Black rich soil. Adjoining land available. $1,875.

1 ACRE OR MORE IDEAL HOMESITES. Deep rich soil. Some wooded tracts, with orchard; ½ mi. from schools and churches. Near St. Paul R. R. and Skokie Valley Electric R. R. Bus transportation to high school. Adjoining golf course. Near Northbrook. Reasonable restrictions. Electricity. Tracts as low as $895.
WE ALSO HAVE MANY OTHER FARMS AT BARGAIN PRICES.
OFFICE OPEN SUNDAYS-HOLIDAYS.
L. B. ANDERSEN & CO., Inc.
WHEELING, ILL.
Wheeling 54. Newcastle 4940.

5 ACRES—Garden soil, 5 year old home, 3 bedroms, modern kitchen and bath, floored attic, full basement, hot air heat, barn, garage. Possession November 1, $13,000.

45 ACRE country estate—3 bedrm. home, large living room, dining room, modern kitchen, bath; hot air heat; 4 room tenant house with bath; dairy barn for 18 cows, new brooder house, other buildings; 4 acres in lake and woods. Possession now; $19,500.

120 ACRES in excellent community; very productive soil, large dairy barn, cement silo, horse barn, high spot to build your new home. 2 miles fast transportation. Don't miss this, $225 per acre.
D. J. AUBLE, REALTOR
207 S. Hale. Wheaton 3071.

380 ACRES—45 mi. from Chicago, 4 mi. from N. W. r r station; 300 ac. tillable; owners 7 rm. modern residence, 1½ ba.; one 2-family residence for tenants; one 5-rm. modern tenant hse.; 110 ft. dairy barn, drinking cups, 60 stanchions; young stock barn; calf barn; horse barn; 85 ft. hog hses.; 70 ft. chicken hse.; 2 brooder hses.; 1 feed shed; new 70 ft. implement shed; 120 ft. steer barn; 3 corn cribs; modern milk hse.; garage; 2 50-ft. concrete silos; concrete cattle yrd. Deep drilled well with water system. Including 115 head of dairy cattle, 100 hogs, 6,000 bushel of grain, 115 ac. of corn, 160 tons of hay, 3 tractors, all farm implement. Net income: $1944 $9,629. Offered at bargain for quick sale. Address S T 205, Tribune.

160 ACRES—Productive farm in St. Charles district. Land has been limed and phosphated. Heavy stands of clover and alfalfa; new fencing; bldgs. consist of ultra-modern 50 stanchion dairy barn, silo, horse barn, hog house, calf barn, bull barn and pen, machine sheds, corn crib, hay barn, tool house, large poultry house. House has 7 rms. and bath, forced air heat. This is an efficient and sound farming setup worth your inspection. Owner is giving up farming and is asking $48,000.
Shown by appointment.
Other farms and country homes.
EDWARD S. REQUE
13 E. Chicago-st., Elgin. Phone 285.

FARM ESTATE—FOR SALE.
Beautiful 82 acre farm in exclusive settings just West of Highland Park; buildings all adequate in size and in excellent condition. Residences consists of 1 modernly fitted 7 room farm house and 1 new bungalow with de luxe equipment including deep freeze unit. All buildings have Highland Park city water plus city sewerage as well as 225 foot deep well with 15,000 gallon tank. Orchard has over 100 fruit trees. Ideal for one who appreciates the best in country living and an all year around residence. Will sell for $80,000 cash.
WARD FARNSWORTH & CO.,
State 1432. 135 S. La Salle.

MOMENCE—40 acre farm complete with modern 6 rm. bungalow; 2 car garage, and other bldgs.; new $4,000 brooder house, fully equipped; 7,000 chickens, 2,000 ducks, 450 turkeys, 12 bee swarms; small lake; house worth $10,000 in city. Will include all furnishings; refrig. and elec. t. t. stove; garden has tomatoes ready to pick. New owner can realize at wholesale price approx. $8,000 in few weeks for fowl stock. Priced very low; immediate possession; terms. Phone Sunday, Crawford 9345, or Harvey 2121-M week days. Harvey 1010.

40-ACRE going farm—Fair bldgs.; best of loc., near town; poss. Mar. 1. Price $8,000.
160 a. with 2 good houses, other bldgs. fair, best of black soil, all tillable; possession, $225 per a.
180 a. dairy farm on cement highway; good 100 foot barn, right in heart of dairy district; nice setting; good farm. $185 per a.
Also good home; 6 rms. and bath, in town; nice loc. immed. poss. $7,000.
Fred W. Benton, Elburn, Kane Co., Ill. Phone 3661.

OWING TO ACCIDENT and ill health must sacrifice 307 acre dairy or feeder farm. 9 room semi-modern home; shade and family orchard. Has a very pretentious setting. Full and complete set of farm buildings. Over 200 acres under a high state of cultivation, balance grazing land; some timber. Located within 5 miles of town on state highway direct from Chicago. $100 per acre. Very inviting tms. P. O. Box 231, Antioch, Ill.

130 ACRES—30 ac. wooded and pasture with spring fed creek. Very scenic; 2 mi. from N. W. depot, McHenry County; 7 rm. residence; fine dairy barn; milk hse., tool shed, and horse stables combined; 1 car garage; corn crib; chicken hse.; machine shed; silo; fruit trees; bldgs. have beautiful setting; extra good buildings. Fronting black top road. No trades. Possession March 1. Offered by owner. Address P N 555, Tribune.

170 ACRES—4 MI. N. W. R. R. STATION. McHenry County. 8 rm. residence; city gas; running water; hip roof barn, 36 stanchions, drinking cups; cement stave silo; young stock barn; implement shed; hog hse.; double corn crib; chicken hse.; deep drilled well with automatic pumping system; 30 ac. wooded. A real farm. Possession immediately; $24,500.
Address P L 457, Tribune.

ROSELLE
25 miles loop; 80 acres; 6 room home; large barn; other bldgs.; all in good repair; 10 acres beautiful timber. This would be an ideal poultry farm or an estate. Owner retiring. Will sacrifice for $20,000. ½ cash.
O. F. WEISJOHN
94 S. 7th-av., La Grange. Ph. 1641.

16½ ACRES—5 rm. hse., running water, 30x60 barn, chicken hse., corn crib, etc. Will make exc. truck and poultry farm. On Route 21 at Grays Lake. $8,500. Terms.
90 acres. Compl. set gd. bldgs.; exc. soil; in estate sect. 37 mi. N. W. Only $19,000; terms.
Dan R. McGaughey, Grays Lake 7171. Office on U. S. 45 at Gage's Lake.

48 ACRES rich black soil—32x50 barn; 2 chicken houses, corn crib; 14x45 ft. silo; 6 rm. house, base., furn., bath; this is an up to date dairy farm with ½ mile frontage on a small clean river on edge of town. Price $14,000.
80 acre farm, good soil; bldgs. fair; 10 rm. hse. This is a bargain; $3,500 cash, bal. mortgage. Total price $9,500. Lake Region Realty, Fox Lake, Ill.

ONE of the best 160 acre farms near the south side of Chicago—Level, all black productive soil; modern bldgs.; at $180 per acre; 115 acres with a full set of bldgs.; elec. and bus service; on the Dixie highway 28 miles south; platted for streets and in 1 acre tracts; real reasonable.
Associated Brokers, Dearborn 3296.

DAIRY FARM—180 ACRES ON STATE HIGHWAY; GOOD BUILDINGS, GOOD SOIL, SOME TIMBER. TERMS. OWNER, BOX 461, MOKENA, ILL.

150 ACRES—Most outstanding farm for the money today. It has a very good set of farm bldgs., beau. growth of shade trees, and well-balanced farm lands. This farm must sell to settle estate.
PRICE $19,000.
J. Sauers Farm Sales, 881 Main st., Antioch, Ill. Phone for app't, Antioch 23.

120 A. DAIRY farm—Picturesque setting, 7 room bungalow, modern dairy barn, silo, milk house, corn crib, hen house, machine shed, garage, electric pump. Immediate possession. Price $13,000 for quick sale. Elbert Phillips, 628 Putnam-av., Woodstock, Ill. Phone 991-M.

150 A.—HI class farm, 55 mi. N.; $130 per A. 360 A., nr. Rochelle; 7 rm. mdn. home, lge. cattle barn, other bldgs.; river front; blk. walnut, timber; $95 per A. Mr. Buttles.
Frankenstein & Co., 110 S. Dearborn.

FARM ACREAGE.
74 acres in Gurney, Ill. All land clear but for small wooded tract. Located just off U. S. highway 41; north of Grand-av. Price $21,000 for quick sale.
CALL CENTRAL 8252.

400 AC.—So. Ill. High side Mississippi river bottom; half good crop land; balance timber; new 5 rm. house; other bldgs. $60 per ac. to settle estate.
J. A. Johnson, 529 Banbury-rd., Arlington Heights, Ill.

WOODED LAKE FRONT
150 acres, 37 mi. N. W., ¾ mile, partly wooded lake frontage, black land, good bldgs.; pr. $37,500; ½ cash; will divide. L. I. Behm, Grayslake, Ill. Ph. 5151.

9 ACS.—7 rm. house, 500 ft. frontage, Milwaukee-av. between Central-rd. and Glenview-rd.; wooded; price $16,500; terms. Central Mtge. & Investment Co., 82 W. Washington. Sta. 5802.

12 ACRES—Ideal country home; 9 rooms and bath; stoker heat; gar.; lge. barn, chicken house; orchard; near Glen Ellyn and Wheaton. Address P N 404, Tribune.

17 ACRES—On U. S. 66; over 1,100 ft. of frontage on 2 roads; bus service; $700 acre. Call Downers Grove 1485R.

43 ACRES—2 miles C. B. & Q.; high and dry; $150 ac. Owner, Box 176, Downers Grove.

8½ ACRES—On 55th-st.; 288 ft. frontage on highway; gas, elec.; $4,750. Call owner, Downers Grove 37.

9,000 SQUARE feet of land—38 min. West of Loop. Full price $135. Pay $1.50 wkly. Address P L 194, Tribune.

DES PLAINES—15 acre estate; $185 income per month. Des Plaines 3052-R.

FARM—NEAR LAKE ZURICH.
For information. Call Berwyn 1187.

24 A., fine 6 rm. mod. home—Many other bldgs. in Warrenville. Wheaton 3221.

REAL ESTATE—FARM LANDS

Illinois

Within Commuting Distance

13½ ACRES approx.—Lake county, West Lake Forest; beautiful shrubbery, ornamental trees, shade trees; exceptionally attractive section; brick bldg., tile roof; steam, oil heat; two 4-rm. apts., French Colonial design; electricity, gas. Bargain for immediate action.

20 ACRES—Palatine district; large house, barn, garage; electricity; fine soil; beautiful shade trees; corner property. Main highway. Bargain, $15,000.

75 ACRES—Woodstock, McHenry district. Thoroughly modern; owner's home, 8 rms.; 2 car attached gar.; 3 bedrms. and bath 2d flr.; 1 bedrm. and 2 baths 1st flr.; automatic water system; walls and roof insulated; furnace, forced air; dairy barn, concrete stave silo, milk house, machine shed, corn crib; fine orchard; 60 acres tillable, 8 acres woods, balance orchard, lawn, and bldg. yards. North Western steam transportation. Beautiful home estate. Will divide. Priced for quick sale.

85 ACRES—Lake county, Round Lake section, 1 mile to good town; 5 rm. house; electricity, furnace, bath; dairy farm bldgs.; capacity basement barn, steel stanchions, drinking cups, cement stave silo; good soil. Will arrange possession. Real buy for action.

200 ACRES—Harvard district, 3½ miles to good town; 10 rm. house; usual dairy farm bldgs.; share tenant; ever running stream through pasture; just offered to settle estate. Imagine! Only $135 an acre.
AS WELL AS MANY OTHERS, ALL SIZES.
ELMER E. STULTS, Inc.
REALTORS.
The Farm and Farm Estate Specialists.
1901 Montrose-av. Bittersweet 4040.

210 ACRES NEAR WAUCONDA
115 foot barn for 40 cows, 10 horses; steel stnchns., drinking cups, silo; hoghse., mach. shed, milkhse., pumphse.; land slightly rolling; growing crops show fertility; fine for alfalfa and clover; 8 room hse. with furnace, bath, elec., soft water cistern; 3 room basement; large lvg. room, fireplace; hilltop setting, nice views; very pleasant and homelike; hse. newly decorated; all bldgs. recently painted; chance for big dairy business at moderate investment cost; $150 per acre; terms.

3 ROOM HOUSE
On state highway 173, west of Zion and north of Waukegan, on 15 acres high ground, all tillable, dark soil; elec.; 3 miles from fast transportation; $4,800; terms.

5 ACRES VACANT
On state highway 31, 2 miles east of Crystal Lake; all high, tillable land; $250 acre; ½ cash.
DAVID W. WILLIAMS
Wauconda, Ill. Phone 3311.

185 ACRE dairy farm located 55 miles to Chicago; modern home; 2 baths, large Jamesway barns; many other buildings; tiled and fenced; 600 ft. well; Pure Milk Assoc. Rating; good soil; a real buy at $235 per acre.
160 ACRE farm—Good buildings, close in location; only 30 miles to Chicago. Many features offered in this modern farm. Priced to sell now at $260 per acre.
74 ACRES—Only 20 miles to Chicago; good soil, fair buildings, well tiled. A truck garden farm offered for quick sale, $29,600.
Modern 8 room home—11 acres on highway near Chicago.
SEE our vacant acreage in large and small tracts. Ask for Mr. E. M. McQuillan.
THOS. O. MYERS, REALTORS,
191 N. York-st., Elmhurst, Ill.

DE KALB COUNTY FARMS.
160, De Kalb; modern; good soil, all tillable; bldgs. $225 a.
180, well improved; good dwelling and barn; electric; level productive land, some permanent pasture, trees and stream. Bargain $152.50.
160, De Kalb; good soil; fair bldgs.; main road. Real buy, $170.
180, fine soil; fair bldgs. $165 a.
300, Genoa; choice extensive dairy setup; good soil. $200 a.
220, e. of De Kalb; level black, tile drained; heavy producer. $200 a.
340, Genoa; prairie soil; 2 sets bldgs.; heavy producer. $175 a.
Numerous other exclusive listings. Write to see after Sept. 22.
FRANK S. HART SONS.
[Farm Supervisors]
323 E. Lincoln. De Kalb, Ill.

ESTATE MUST BE CLOSED.
Must sacrifice our homestead of 160 acres; 9 rm. semi-modern home; nicely landscaped; shade and fruit; full set of farm buildings; barn 36x82; lge. cement silo. About 100 acres under a high state of cultivation, bal. grazing land and virgin timber; $75 acre. This farm nicely equipped; 2 horses, 2 mules, 32 head of choice dairy cows, mostly Swiss; showing good inc.; all poultry, hogs, tools and feed can be had in an appraised value if so desired. Immed. poss. Estate has been in family for the past 98 years and is known as one of the best producing farms the county has to offer. Located about 2 mi. from town, grade school and high school.
P. O. BOX 475, ANTIOCH, ILL.

162 ACRES—Brown silt loam soil; McHenry county; 2 family residence; 90 ft. dairy barn, drinking cups; cement stave silo; milk hse.; new double corn crib; large machine shed; new hog hse.; chicken hse.; brooder hse.; bldgs. situated on hill overlooking beautiful countryside; good share tenant on farm; tenant owns all personal property, including cattle; owner's net income at least $3,000 per year.
Address P N 557, Tribune.

PLASS FARM—20 mi. W. of Chgo., 160 acres in 2 to 15 A. tracts, or the whole 160, incl. 15 A. tract with modern house. Take Lake-st. to Addison, Ill., take black top 2 mi. West. E. L. Blecke, Rt. 1. Ph. Elmhurst 3443W2, rev. chges.

200 ACRES on road 176, Crystal Lake, 1st farm W. of No. 14 on S. side. Buildings, barns and soil excellent cond. Priced right. Key. 2582.

140 AC.—Nr. Chicago Heights; good bldgs.; $140 acre. Nat. 2070.

Indiana

FOR SALE—A 370 acre estate in one of Chicagoland's most beautiful districts, the Dunes borderland, and Chicago is moving in. There are 2 large barns, a fine brick farmhouse and several smaller buildings. The owner's home is a 9 rm. log house, none finer of its kind, with attached 2 car garage. Grounds beautifully landscaped, with young orchard and beautiful trees. This land produced 85 bu. corn, choice alfalfa and clover, which means it will produce anything. There is fine timber, springs, and scenic beauty not surpassed at Turkey Run. A 2 mile bridle path can easily be developed. Priced at $65,000 or best offer. For appointment phone Valparaiso 1639R1 or write W. A. Burns, Valparaiso, Ind., for particulars.

3 ACRES—On paved road near stores; 4 r. home with elec.; small barn; all cultivated, prod. soil; $1,800; ½ dn., bal. $20 mos.; poss.
20 A.—Nr. twn.; 4 r. home, bsmt.; barn, plty. hse.; elec. in front; part wooded, bal. tillable, prod. soil; $2,500; $1,000 dn., balance $25 monthly; poss.
80 A.—Nr. pvd. rd.; 6 r. home, bsmt.; elec., furn.; barn, plty. hses, crib, 3 a. timb., bal. cult., mostly rich blk. soil; crk. thru farm; $7,000; 1-3 dn., balance $35 mo. Other bargs., all kinds, any size; free list. A. L. Olson, Knox, Ind.

5 ACRES—Beautiful country home; nice loc.; fine, strictly mod. semi-bungalow; 5 lovely rooms; nice bath; beautifully decorated; garage; mod. hen house; nice landscaped grounds; fine condition; quick sale, acct. health, only $10,000; 60 A.—Extra good land; full set good bldgs.; elec.; near U.S. 6; per A. $147. 120 A.—A money maker; good producing land; full set gd. bldgs.; acre $100. Other various size farms. O. K. Sunday. LACKEY & MURPHY, Plymouth, Ind.

DESIRABLE "40"; ELEC.
Fine for poultry, fruit, and truck crops; about an hour to South Bend, village handy; cozy 4 rm. dwelling, enclosed porch, elec. installed; maple shade; barn 20x40, pump, garage, granary, hen and 2 brooder houses; almost all in tillage; variety fruit trees; attractively priced at $4,400, terms. New list bargains from $1,200 to $31,000 mailed free. H. V. Weedling, R. F. D. No. 3, Plymouth, Ind.

145½ ACRES—Brown silt loam and muck land, all thoroughly limed; 6 rm. house with sun porches, barn, tool shed, corn crib, 2 hen houses, cattle sheds, granary, garage; most outbldgs. erected within last 6 yrs.; elec. in all bldgs.; loc. 7 mi. S. W. of Laporte. Ind.
Address P L 412, Tribune.

85 ACRE FRUIT FARM—$15,000.
75 mi. Chgo. on S. S. elec.; 1,200 5 yr. peach trees; 200 pear trees; 8 ac. Concord grapes; 10,000 4-yr. pine trees; 7 rm. mod. hse.; run. water; elec.; h. a. furnace. Phone Laf. 8467 Sat. or Sunday or
ADDRESS R 450, TRIBUNE.

STOCK, GRAIN, POULTRY FARM.
102 acres; 9 mi. E. of Elkhart on U. S. 20; large house and barn, all bldgs. mod. and in top cond.; elec., run. wat.; eqpmt. and stock avail.; gd. tourist possibilities; something far above average. Address J C 13, Tribune.

52 65-100 ACRES—40 mi. east of Chgo., ½ mi. off U. S. 6; frontage on 2 hiwys. 40 acres fertile land under plow, balance pasture; spring fed stream; exc. bldg. site in grove; apple orchard; immed. poss. Al Dalke, Valparaiso, Ind. Phone 433.

40 ACRES, cultivated, modern house, 3 mi. southeast of Gary, Ind., A-1 farm bldgs., fertile soil, natural gas, electricity, hot water heat; don't miss out on this! Glen Park Real Estate Co., 28 E. Ridge-rd., Gary, Ind. Phone Gary 4-1041.

232 ACRES—Stock and grain farm; all hog-tight fences; good buildings, stock scales; a real buy for $15,000; $6,000 will handle, balance time, low rate of interest. For information write: T. W. O'Connor, Monticello, Indiana.

267 ACRES—Fine stock and grain farm; good buildings, good fences, on a good gravel road; real nice land, electricity; priced $20,000. For full information write to: T. W. O'Connor, Monticello, Indiana.

40 A. BLK. land—6 rooms and bath stucco house with full basement, 4½ m. from town; barn, churches; br. house, strictly modern; electricity, $7,000.00. Box 36, North Judson, Ind.

3 ACRES—Chicken, fruit, and vegetable tract, with brand new cottage, near Demotte, 92 miles from Chicago. Good land; some timber. Price $795; terms. Address J O 29, Tribune.

2½ ACRE fruit and vegetable farm, 5 r. modern bungalow. Large poultry house, 4 other buildings; 96 fruit trees. Home and good income. F. W. Comeford, 821 De Kalb. Gary 8-1364.

¾ A. on paved highway—5 rm. house, screened porch; chick. hse., 21x20; 2 car gar.; nr. bus line, store. $3,000, ½ down. F. Kramer, Walkerton, Ind.

FOR sale—154 acre Indiana farm; fertile soil; gd. house, barn, etc. Nr. Warsaw and Winona lake. Barg. at $10,750. A. Nafziger, R. 1, Benton Harbor, Mich.

3 GOOD farms near Rochester, Ind.; also Illinois, Michigan, and Wisconsin farms. Phone Wentworth 7969.

5 ACRES—Near U. S. highway 41; 26½ miles Chicago limits. Full price only $495. Pull. 4000. Eves. Ced. 6590.

WHEATFIELD, Ind.—80 mi. from Chicago; 20 acres, small bldg.; $2,500. Rauschert, 922 Armitage. Div. 3093.

82 ACRES—$50 per acre. Call Stewart 2442, evenings.

126 ACRE improved farm—55 miles from Chicago. Lin. 2912. 2100 Fremont-av.

Kentucky

BEAUTIFUL 230 acre level stock farm—Facing route 60; in blue grass, Bath county, Kentucky; lovely 11 rm. resid., mod. A bargain. See or write H. B. Dameron, Farmers, Ky., for full information.

REAL ESTATE—FARM LANDS

Michigan

NILES, MICHIGAN
FOR SALE.
Exceptional 200 acre stock and grain farm with complete modern home and farm buildings, new since 1938, tractor and other tools included in sale price. House designed by architect has 3 bedrooms, den, living room with stove fireplace, dining room, kitchen and breakfast nook complete to last detail, attached garage and large closed-in porch. Basement has oil heat, hot water and vegetable room. House cost $15,000 in 1941, other buildings built during previous 3 years cost over $10,000.00. All buildings located on hill affording panoramic view of St. Joseph Valley for over 10 miles.
Must be seen to be appreciated—Sale Price, $40,000.00.
Call or Write
J. C. MORDEN, REALTOR,
117 N. 3d-st., Niles, Mich. Ph. 397.

38½ ACRE poultry farm—Raise your own grain. This farm is in center of southern Michigan [lake region]. 15 minutes to 30 good fishing lakes; level, excellent soil in high state of fertility; buildings in good repair; 6 room house with new roof; practically new henhouse of 600 capacity; running water, electric lights; granary dividing building in center for 250 bushel of grain, 3 ton mash; basement for storage and workroom; drop pits with outside clean-out doors; part of barn arranged for 300 hens; other buildings; lovely shade. $3,000 required. Ill health compels early sale. Location 1½ miles east and north of Volinia, on Dowagiac-Marcellus hard surface road. E. J. Hall, Marcellus, Mich.

A-1 BLDGS.; VALUABLE TIMBER.
Owner reports about $3,000 worth of standing timber here; the attractive residence has recently been remodeled and has 7 rms., bath and elec.; barn 34x42; tool shed, poultry house; 80 acres, approx. 28 are dark loam and tillable, bal. woodland; around 20 apple trees; on gravel hway, easy walk to school, store handy, easy drive to two towns, depot; "snap" at $6,800, part down. New list bargains from $800 mailed free. Robt. F. Wendel, STROUT REALTY, Bear Lake, Mich.

A REAL POULTRY FARM
Approx. 35 acres, all wire fenced, near Portage, fishing lakes; thousands of poultry, 6 room house; furnace heat; run. water, 4 car gar., 6 insul. brooder hses., hen house 16x80, 2 chicken coops 20x60, concrete found. and flrs., elec. wired, run. water, tractor, 4 wheel trailer, truck, 17 new brooder stoves; potato planter, manure spreader, drag, disc, etc. Owner must sell acc't of sickness, $11,000 dn. will handle. Frank W. Cherm, 1900 S. Union. CAN. 2183.

200 ACRE—Dairy and General Farm, 17 miles N. E. of Kalamazoo, Michigan. Situated on one of the best fishing lakes in Michigan. Modern buildings, fully equipped; Residence home, tenant house, and living quarters for farm help in addition. Thirty-five acres wooded lake frontage, ripe for sub-dividing. Suitable for an estate or show place, yet practical from an operating standpoint. Rare opportunity, deflated price. For further particulars contact owner, W. C. Schultz, RFD 3, Delton, Mich.

80 A.—HARD road; close town; S. W. Mich.; fert. soil; wdlt.; creek; big orch.; gd. bldgs.; elec.; tractor; tools; 12 cows and heifers, poultry, etc.; only $9,000.
40 A.—Good road, nr. town and lake; fert. soil; fruits, aspar.; 5 r. house, bath, elec., barn, etc.; $4,000, ½ cash.
18 A.—Nr. village; rich soil; fruit; good 6 r. hse., elec., bath, oil heat; gd. barn, etc.; nice place; $4,700; terms. Free list, all kinds, sizes, S. W. Mich. ROESSLER, 53 W. Jackson. Har. 6737.

90 A.—JUST a few rods from a very nice lake; loc. on tarvia rd., near small center with stores; very gd. 9 rm. hse., barn, and large poultry hse.; large creek runs length of farm; very good stock & grain farm, priced to settle estate, $5,500.
80 A.—Excel. land; above aver. bldgs.; sacrifice for quick sale, $6,000.
Catalog on request.
JAMES D. BECKWITH, BROKER,
ALLEGAN, MICHIGAN.

75 ACRE fruit farm 15 mi. S. of Grand Rapids, Mich., bordering on two lakes; 10 room house; garage in basement; large basement barn; cultivated blueberries, raspberries, Starks apple trees; new CLETRAC HG 42 Z-3 ROOT DUSTER, 6 foot disc; all the small tools and supplies on hand. 10 a. muck for truck crops. A paying fruit farm and blueberry nursery. Selling acct. of health. Howard F. Post, Indian Lake Orchards, Wayland, Mich.

104 ACRES—Unusually well improved; 7 room modern house with 2 water systems; large cattle and hay barn, big barn with 12 single and 2 box stalls; hog house with running water; corn crib and spacious tool shed; scale house and garage; separate garage; 3 compartment tool and cattle shed; tool house and wood shed; located in best farming section Henry County, 1½ miles from Woodhull. By owner, C. M. Carlson, Realtor, 22 W. Lawrence, Pontiac, Mich.

CLOSE-IN MICHIGAN ESTATE.
40 acres in village limits, hard road, 10 rm. mod. house, sun porch, picture window; 1,500 fruit trees, Concord grapes, boysenberries; good barn, 9 box stalls, paddocks, compl. outbldgs. Offered with all stock, implements, tools, etc., ready to start operations. Acct. age will sacrifice, $14,500. Only 2 hrs. farms. H. M. Featherston Real Estate Farnsworth Farm, Bridgman, Mich.

29 ACRES—5 rm. bungalow, barn, garage; 3 a. orchard, 5 a. woods; beautiful creek. Price, $7,500.
125 a.; 3 miles Niles, U. S. highway 31; 7 r. mod. house, barn, machine shop, silo, 2 car garage; all bldgs. good. Price, $12,500. Other Properties.
Noecker, 406 W. Division.
Dowagiac, Mich.

160 ACRE clay loam farm—8 room home with furnace, electric lights; 40x60 barn and outbuildings; 8 cows and 6 head of young stock; 50 tons of hay; buildings and land in A1 condition.
Price $12,500; terms.
CLYDE HENDRICK, REALTOR,
Muskegon Heights, Michigan.

FOR sale—40 acres southwest Mich.; 30x40 bsemt. barn; cement silo; good full basement house; el.; sink with running water; close to store, school bus at door; on paved county road, 12 mi. to Allegan; gas sta. site. Price $4,250. Write Otto O. Hansen, R 2, Box 85, Grand Junction, Mich.

80 A. FARM, 4 mi. N. of Saugatuck; 10 rm. hse. Water, bath, elec., furn. ht. Lge. barn — elec., water — silo, chicken hse. impl. barn; all made of concrete. 20 a. of fruit trees. 45 a. of rich soil. All farm implements incl.; sac. $7,000. Stewart 7910.

67 ACRE poultry farm—Attractive 5 room bung.; elect. windmill; large barn for 5 or 7 cows; plenty fruit; ¼ mile to store; large poultry house; 500 poultry; 4 tons of coal. All for $4,500; $3,000 down and $25 month. Write Roy L. Johnson, R. No. 1, Hamilton, Mich.

LOVELY country home—On good highway, at edge of Bloomingdale, Mich.; 14 acres; modern 10 room house, 2 car garage, barn, chicken coop, tool shed; orchard; twenty minute drive to half dozen lakes; bargain.
Write Box 124, Bloomingdale, Mich.

IF you want a chicken farm, or a large farm, get free particulars—it tells you about these cozy places—near Sturgis, Michigan—where hundreds of families now live—who used to live in Chicago. You will like it here too. E. Manley, 101 North-st., Sturgis, Mich. Ph. 184.

BEAUT. lake front farm—115 acs.; S. W. Mich., ¼ mile frontage on large lake; nice modern 8 rm. hse.; tile bath, etc.; lge. barn, henhse., 20x60; other bldgs.; all in exc. cond.; also 3 rm. cottage; level fertile land; some woods; $19,500, ½ cash. Address P K 338, Tribune.

155 AC.—Good going dairy farm, complete stock, tractor tools, feed. Grossing $7,000. Best farming section in Michigan. Rich productive soil. $25,000 terms. Details, Carl Holland, Route 1, Richland, Michigan, Kalamazoo county.

FOR sale—10 acres; 7 rm. home, newly painted inside and out; new roof, hwd. flrs.; 2 car garage; good investment as farm or for subdividing. Must sell; $9,000. Benton Harbor, Mich.
Address J C 28, Tribune.

30 A.—Nr. lake; mod. 7 r. bung.; porch, fire-pl., full bas., bath, furn. ht.; lrg. mod. henhse., barn-gar., 20 a. woods, 100 frts. [8 yr. old bldgs.], $10,500. PARAS, HARTFORD, Mich. Tel. 121.

40 ACRE farm—5 room house; elec. pump water in house; barn, chicken coop, 500 apple trees, all young. Price $4,000. ½ down, balance terms. Bangor Realty Co., Bangor, Mich.

WARD'S Lakeside farm—90 A., 6 room house, electric, RFD, 2 story barn, 12 A. timber, 1¼ mi. W. of Salvin oil station. $6,500. Ward, R 2, Box 232, Cassopolis, Mich.

2½ ACS.—Edge pretty town, S. W. Mich.; gd. 7 rm. hse.; el. lts., bath, furnace; henhse.; fruit; fert. soil; only $4,950, ½ cash. Address P K 339, Tribune.

½ A.—6 RM. brick, all modern; fully equip.; mach. shop, gar., chick. hse.; U. S. Rte. 131; ideal security. Mac's Machine Shop, Moore Park, Mich.

FOR sale—40 A., $1,750; 5 rm. hse., barn, plt. hse. 80 A., $3,000. 18 A., all modern, $4,500; very nice. George Dalrymple, Lacota, Mich.

MICHIGAN farms and homes—Many on lakes and rivers. Free illustrated list. Ora A. Avery, Realtor, Three Rivers, Mich.

FOR sale—25 A. farm and drest pltry. bus., on U. S. hwy. 100 mi. to Chgo.; mod. 6 r. home. Pr. now $25,000, Jan. 1, $16,000. Address J B 23, Tribune.

FOR sale—160 acre fertile farm with lake; partly wooded; good bldgs.; paved road; electricity; $16,000. C. A. Iler, Hopkins, Michigan.

40 ACRE farm, 5 room house, resort region. 25 miles northeast of So. Bend, Ind. Inq. 4944 Cullom-av. Chgo.

80 A.—GOOD land, level; 5 rm. house, barn, elec.; $3,500; $1,500 cash, $25 mo. Erwin Tinney Co., Fremont, Mich.

GOOD farm—100 acres, 4 miles north of Decatur, ¼ mile east of M-40. Owner, Joseph Johnson, Paw Paw, Michigan.

VARIOUS fruit and grain farms—3 to 500 acres. W. H. Arter, Dowagiac, Mich.

FARMS—All kinds, with good income. Write for list. Decker, Paw Paw, Mich.

20 A.—MOD. home; barn; asparagus. Get our list. DeCoudres, Paw Paw, Mich.

FARMS—All prices and sizes. Write desires. Glee Wolf, Three Rivers, Mich.

80 ACRE farm—Ludington, Mich. $1,500. Call Lawndale 7062.

80 ACRE farm nr. South Haven—6 rm. hse., barn; $3,500, E-Z tms. Dea. 3330

Mississippi

NICE dairy and general farms—Good tung land and groves. B. C. Cox, Picayune, Miss.

Missouri

FOR sale—80 A. on good road, close to store, 75 A. cultivated lays level good land. 5 room house, 2 barns, poultry house, well, cistern, creek and pond. Beautiful place. Price $2,800. Other farms. H. M. Featherstone Real Estate Agency, Doniphan, Mo.

5 ACRES—Close in; pavement, electric; new house, well, cistern, orchard. $1,900, terms. Mr. David Forbes, Crocker, Mo.

560 A. timbered pasture land, unimproved, loc. on all weather road and near highway; clear title; $4 per a. C. Fajen, Court House, Versailles, Mo.

BEAUT. Ozarks!—5 acres; 4 rm. house, gar.; el.; fruit; from owner, $2,200 cash. Info., ph. Vin. 6253 [Chicago].

LAKE resort location and 80 A. farm—Improved, eqpd.; city 4 miles; $3,500. B. F. Thomas, Willow Springs, Mo.

New Mexico

NEW MEXICO—N. E. part 320 acres at $100 an acre. Write for details. P. O. Box 887, Chicago 90.

REAL ESTATE—FARM LANDS

New Mexico

RANCH [New Mexico]—115,000 ac., fenced; 9 pastures, perm. water, 1,200 high grade head of stock; 9 rm. mod. completely furn. home; liquidation price incids. all operating equipment; $225,000; terms; immed. possession. Also other small and large Colorado, Texas, and New Mexico ranches. Co-operate with brokers. Write Mabes Co., Realtors, Commerce Bldg., Kansas City, Mo.

Tennessee

60,694 AC. timberland, $1.25 ac; will divide, trade. Mosher, 201 N. Wells.

Texas

12 ACRES—12 yr. old citrus trees with heavy crop; 3½ mi. north of Mission; $9,000; consider trade. Wm. C. Bender & Co., 3306 W. North. Bel. 0061.

Wisconsin

SPECIAL! 80-acre equipped Wisconsin dairy and diversified farm near village and farm-to-market highway, only $3,500 including 3 Guernsey cows, 2 heifers, 4 heifer calves, bull calf, some poultry, homemade tractor on rubber, power saw rig, farming tools, hay and grain time of sale! On RFD road, milk route, school bus routes, 3 miles high school village; 12 cultivated, all tillable when cleared, for dairy purpose and cash crops, some stone here, clover and timothy meadow, roomy spring and tank watered, mostly woodland pasture, wire fencing, considerable oak and poplar timber, apple tree, strawberry patch; owner reports over $2,000 diversified income last year; 3 room fair to good log house, part basement, electricity available, good well 50 ft., nice shade, good 48 ft. barn, well 50 ft. from barnlot, good small poultry house, granary, machine shed, crib, wood shed; low taxes; dandy buy only $3,500 complete, cash. Shown by A. N. Brunner, United Farm Agency, Leopolis, Wis.

64 ACRE ELECTRIC-LIGHTED equipped high class riverfront dairy farm, town edge, macadam road, dandy bldgs., including 10 cows, bull, 12 head young stock, 4 horses, 50 hens, full set farm tools, only $10,000! Only ¾ mile depot market town, school bus, mail and milk routes, electric line; 60 cultivated, all tillable, 15 lespedeza, some mixed meadow, pasture watered by electric pump, woven and barb wire, 20 good apple trees, 2 pears, plum; good 8 room frame house, electricity, water in house from electric pump, telephone, nice shade, town views, good 70 ft. barn, basement, hip roof, 12 cow tie-ups, electric pump for barnlot, silo, dandy poultry bldgs., 60 ft. machine shed, stone shed, old granary; dandy buy $10,000 equipped, $8,400 down. See free Fall catalog 7 Midwest states. United Farm Agency, 7-X South Dearborn. Sta.7975.

117 ACRE electric lighted dairy farm, paved U. S. highway, 20 rods to famous fishing river, good bldgs., only 10 minutes city of over 15,000, only $3,000! On RFD and milk routes, telephone and electric lines, 5½ miles city, 35 cultivated, 20 more tillable, 15 clover and alfalfa meadow, pasture watered by well, barb wire fencing, home timber and firewood, 4 apple trees, 11 plums; good 6 room frame house, part basement, electricity, well, nice shade, good 72 ft. red barn, hip roof, part basement, 14 cow tie-ups, well for barnlot, good 16 ft. poultry house, granary, milk house, stone garage and smokehouse; owner wants quick action, dandy bargain, only $3,900, $2,000 down. See free Fall catalog 7 Midwest states. United Farm Agency, 7-X South Dearborn. State 7975.

PRIMROSE FARM—160 ACRES.
REASONABLE; TO CLOSE ESTATE.
Black loamy soil; good garden land; 7 room brick house, concrete silo, hiproof barn, wagon shed, corn cribs, chicken house, etc.; located 6 miles west of Milwaukee near Calhoun on main acadamized [West Cleveland-av.]. Inquire A. J. Seher, 135 W. Wells-st., Milwaukee, Wis. Daly 4380.

FOR SALE—Modern 80 acre farm, running water in house and all buildings, bath in house, electric all around; very good farm buildings, mostly new. 80 miles Chicago, in best farming part of Walworth Co. Will sell with or without personal property, all machinery new within 4 years. Rated as best farm in neighborhood. Edward Janik, Rt. 2, Box 82, Elkhorn, Wis.

160 ACRES 1½ miles from Lake Geneva; 90 ac. tillable; balance wooded and pasture; 6 rm. hse. with glazed porch; hip roof dairy barn; milk hse.; granary; corn crib; machine shed; chicken hse.; fruit trees; on main highway. Owner will sell personal property, including 27 head of dairy cattle, tractor, truck, all implements and feed. Price of farm, $13,000. Address P L 459, Tribune.

NR. ANTIOCH on Wis.-Ill. state line—136 a., electrified, ultra mod. farm; fully equipped; all new, mod. farm machinery, tractor, trucks, 19 milk cows, 3 horses, 1,500 chickens, steel stanchions; 9 rm. mod. master home, furnace heat; also 6 rm. farm hand house, other bldgs.; running water. $15,000 cash, bal. straight mtg. to right party at 4½%. For direction, etc., call Mer. 9191.

RACK COUNTY—2 mi. Beloit; highly productive 240 ac., less than $100 per ac.; 210 under plow, bal. roll. pasture; elec., phone; excel. well; large barn, encl. silo, 7 rm. house, outhouse, corn crib, machine shed, milkhouse; estate in settlement. L. A. Miller, owner, 231 W Wisconsin, Milwaukee. Phone Daly 2894.

CORNER STORE FOR RENT
4237 N. LINCOLN-AV.
N. E. cor. Hutchinson-st. Approx. 2,500 sq. ft. and about 80 ft. of show windows.; steam ht.; possession October.
A. M. DE CARLO & CO., REALTORS,
6239 N. Western. Hollycourt 1860.

FOR SALE—Country Estate Farm. 137 acres, 111 acres with ¼ mile frontage on Wisconsin River. Owner's modern home and separate tenant home with farm buildings. A 26 acre island in Wisconsin River for hunting and fishing. Priced at $18,500. John R. Leatherman, Baraboo, Wisconsin.

FOR SALE—Country Estate Farm, 330 acres with ¾ mile frontage on lower dells of Wisconsin River. Large, modern buildings; 200 acres under plow. Within three miles of Wisconsin Dells and two miles of Lake Delton airport. Priced $30,000. John R. Leatherman, Baraboo, Wisconsin.

FOR SALE—187 ac. farm, 85 miles from Chicago, 25 miles from Milwaukee on state hiwy., 3,000 ft. lake frontage, gravel bottom; 120 acres of good farm land, 2½ acres of island virgin timber. Good buildings. Price $2[illegible],000. Ray Morrissy, Delavan, Wisconsin.

REAL BARGAINS.
160 Ac.—Large house, barn, etc. $4,250
160 Ac.—Well improved $5,500
120 Ac.—11 r. home; barn, etc. $3,300
90 Ac.—No bldgs., on blk. top. $1,650
40 Ac.—Juneau Co.; no bldgs. $240
Jay King, Endeavor, Wis.

124 ACRES—Good prairie soil, private lake, gd. bldgs., elec., on main hywy. Tractor on rubber and all equipment needed, 19 head cattle, horses, pigs, geese, ducks, chickens. Buy direct from owner. Easy payments; $8,500. Floyd Tuttle, R. 2, Plainfield, Wis.

PRICE County Farm — 80 acres, 35 plowed, balance pasture and timber. Level clay loam soil. Good house, 6 rooms. Good barn 36x70. Electric., water in house and barn, 30 ton hay. $4,500. Insurance for $4700. C. J. Selover, Prentice, Wis.

JEFFERSON COUNTY
"Heart of the nations dairyland."
Select dairy farms with or without personal. Write for list or appointment. Harold Baker, 1008 W. Sherman-av., Fort Atkinson, Wis.

100-ACRE farm in Lincoln County—55 acres under plow; balance pasture and timber land. Good barn, 7-room house and other buildings. Electricity, and well located. $4,500.
R. E. SCHULZ, IRMA, WIS.

RAILROAD land grant lands. $4-$5 per acre for good farm land adapted for dairying, live stock, and grains; good roads, water, towns and markets. Send for booklet No. 5, R. S. Clar, Land Dept., Soo Line, Minneapolis, Minn.

APPROX. 160 A. on hiway, near Whitewater. New silo and barn, 32 stanchions, drinking cups, $125 per acre. Owners share stock and grain at inventory.
Address R 393, Tribune.

46 ACRES—Near Dellwood, Wis., on highway; 4 room modern house with screened porch; electricity and bath; full basement; barn, 9 stanchions with drinking cups; garage, brooder house; $5,000. Nels Hansen, Friendship, Wis.

SACRIFICE.
Beautiful estate, 250 A., ½ mi. frtge. on Silver Lake and Fox River. Oak groves. For organization, gentleman's farm, or dairy.
1709 59th-st., Kenosha, Wis.

320 ACRES—Rich soil and high land; sugar maple, birch, ash, ironwood, basswood, etc.; deer, partridge and pheasant; close to good fishing; $1,500, terms if needed. A real buy. First to come gets it. F. M. Doyle, Ladysmith, Wis.

WISCONSIN—311 acres choice soil; 8 room home, full basement, furnace and electricity; 2 corn cribs, milk house, granary, garage, and barn will support 80 hd. dairy cattle; $70 ac. Ced. 4833.

20 A.—Beau. 4 rm. home overlooking lake; gd. income prop.; 3 car gar.; poultry hses.; lovely grounds. Nr. town. $10,000, half down. Floyd Lammon, Hartford, Mich.

LAKE GENEVA—Excellent vacant lake frontage with 50 acre farm; good buildings; $25,000.
Hotton Realty, Williams Bay.

160 A. FARM—Excellent buildings; near Wis. river; electricity. See or write owner, Miss Anna Woodruff, R. 2, Friendship, Wis.

KENOSHA CO., 160 a. good soil and buildings; 30 cattle, all tools, and crops; immediate possession. Fred Swantz, Union Grove, Wis.

200 AC.—15 mi. W. Kenosha; good farm bldgs.; excel. soil; 30 ac. wooded. A buy at $120 per acre. H. A. Dooley, 1490 Miner-st. Ph. Des Plaines 1243.

FOR SALE—110 A. farm with buildings; good location; reasonably priced. For particulars write R. C. Weizenicker, Rt. 1, Ogema, Wis.

UPPER WISCONSIN—Bargain Rusk-Chippewa-Sawyer counties farms—Lake front, river front, hunting cabin sites. Write R. B. MacDonald, Ladysmith, Wis.

WISCONSIN—160 acres, 90 clear, rest fine timber; furn. house, newly decor.; ½ hr. from Dells; $3,150, one-half cash. Sunday, 10-5 p. m., Arm. 5394.

OWNER will trade on n. w. prop. 20 acres, vac., all under cultiv. Gd. bldg. site on edge of Delavan, Wis.
ADDRESS R 180, TRIBUNE.

140 ACRE farm—Near Stevens Point, Wisconsin; stock, machinery; good fishing, trapping; suitable for resort.
Call Rockwell 1617.

LIMA CENTER—7 RM. HSE.—½ ac., lg. gar., chicken coop; close to schools, gd. trans. 90 mil. from Chgo. Call bet. 6-9 p. m. NATIONAL 2281.

SO. WIS.—136 Acres, 3 mi. from Lake Koshkonong; owner: C. J. Gruernert, 216 S. 3d st., Ft. Atkinson, Wis.

149 AC. farm on lake shore—Ideal for dairy; good fishing; location for cabins. Price $6,500. Phone Est. 1844.

120 ACRES—Improved land, Nr. Superior. ADDRESS P L 154, TRIBUNE.

WALWORTH CO. FARMS.
HOTTON REALTY, Williams Bay, Wis.

S. WISCONSIN farm and lake prop.—John N. Keuchel, Lake Geneva, Wis.

61 ACRES—Good 5 rm. house, other bldgs.; $2,500. Sacramento 1106.

40 A.—4 rm. house, good barn, $2,000. Rink, Downers Grove 2174-J.

160 A.—Nr. Beloit; good land and bldgs. $65 acre. Address P L 354, Tribune.

120 Acres fine bldg.; elec.; water system, silo. Nr. hiwy. $6,300, tms. Bel. 1101.

40 ACRES—10 rm. hse.; $1,250; nr. Dells. Address P R 523, Tribune.

REAL ESTATE—FARM LANDS

Wisconsin

123 ACRE dairy farm with three-fourths of a mile of very fine frontage on the Flambeau River, farm located on the south bank of the river partly within the city limits due south of the main part of the city of Ladysmith, three-fourths of a mile east of State Highway 27 and one-half mile west of County trunk G. Good soil, very few stone, modern set of buildings. The farm indicates successful operation, selling because of illness of wife and child. Besides being a good farm well located this property includes 13 acres of timber on the Flambeau River overlooking the city of Ladysmith and because of its accessibility from State Highway 27 and County Trunk G. and nearness to the city it is a desirable location for persons interested in a night club location. The location of the timber tract is such that it doesn't interfere with the operation of the farm. Timber tract heavily wooded with large trees for the most part hardwood timber. Taxes $120. Price $10,500 cash if deal is made for immediate possession. W. L. Anderson, Ladysmith, Wis.

A TRULY LOVELY PLACE.
Probably nothing like it within 250 miles of Chicago. 216 acres of dandy black land. Most lovely owner's manor house we have ever seen. Beautiful creek flows alongside manor house and along side full length of the farm. Good tenant's home. Two good orchards. Highly productive soil. Good fishing and good hunting in near neighborhood. Located on good road close to good college town. Write us for fuller details, but to be appreciated it really must be seen.

ANSWER TO DAIRYMAN'S DREAM.
A highly productive 160 acre farm near Elkhorn with a 60 cow dairy barn, two large [14x55] new silos, new 24 can [10 gallon] can milk tank and milk house. Full line of farm buildings, many of them new, and a good house. ¾ mile to grade school, and 2½ mile from high school. Priced for quick sale at only $21,000.
MORRISSY & GILBERT,
ELKHORN, WIS.

240 ACRES.
Very fine dairy farm 17 mi. from Milw. Modern furnace htd. 9 rm. house. Complete set of farm bldgs. electrified, new barn 120x40, two lge. silos, 50 steel and 14 wooden stanchions. All set for 1946 with barn and cribs loaded with hay and grains. Land and bldgs. a bargain at $125 per acre. Present mtge. $10,000 at 4%. Call Dear. 0558.
Address R 232, Tribune.

NEAR Kenosha—375 acre farm, one of best in Kenosha county; good soil, high land, good buildings; deep artesian well; main highway; only $150 per acre for quick sale. A real bargain. G. M. Matson Realty Co., Kenosha, Wis.

WISCONSIN—Near Phillips. 240 acres. Call Brunswick 5675 after Sunday.

Miscellaneous

WELL LOCATED 80 acre diversified creek bottom farm, only $1,750, including 11 head cattle, team mares, farming tools! North central Arkansas, county R. F. D. school bus takes children to grade and high schools; 6 miles busy depot market town, 3 fishing river, hour to college city, 1¼ mi. grade school, church; 45 cultivated, more tillable when cleared; all bottom land; 10 lespedeza; creek watered woodland pasture; wire fencing; pine timber and lots merchantable cordwood to cut; 25 walnuts, 12 bearing apples, 10 peaches, pear, plum; 5 room fair frame house, 2 large porches; well; nice shade; creek views; fair 40 ft. barn, 12 cow tie-ups; well for barnlot, good poultry house, brooder house, smokehouse, fruit house; taxes $8 last yr.; disabled owner's dandy bargain, $1,750 cash, equipped; immediate possession. Special with free Fall catalog 7 Midwest states. United Farm Agency, XA-428 BMA Bldg., Kansas City 8, Mo.

STROUT'S NEW FARM CATALOG
Just out! FREE! Over thousand bargains described, many illustrated with pictures, in 25 states from Maine to Florida and west to California, Oregon, and Washington. Unequipped, stocked and equipped, diversified, general, truck, poultry, dairy farms, country homes, ranches, groves, retirement places, roadside businesses, etc.
What do you want? They're all there! Save TIME, MONEY, GAS—Write NOW for this big 132 page book. MAILED FREE.
STROUT REALTY,
7-C So. Dearborn-st.,
Chicago, 3—State 7975.
OFFICES COAST TO COAST.

GOOD FARMS, RANCHES—Wash., Minn., Mont., Idaho, Oregon, N. Dak.; dependable crops; favorable climate. Write for literature. Lists describing typical farms. Specify which of the above states. J. W. HAW, 56 Northern Pacific Ry., St. Paul, Minn.

DO YOU WANT LAND? We want to send everybody wanting land free sample copy of American Land Bulletin, containing land for sale in 30 states. Many snaps. We are publishers not land dealers. Write stating kind wanted. AMERICAN LAND BULLETIN, Baldwin, Wis.

GULF COAST AREA—Good climate and soils. For information write E. J. Hoddy, General Development Agent, Desk G-54, Louisville & Nashville Railroad Co., Louisville, Ky.

BIG CATTLE RANCHES—Canada to Mexico. List bargains mailed free. STROUT REALTY, 111 Sutter, San Francisco.

POULTRY, CHICKS, & EQUIPMENT

LET Lakeview chicks help you produce more food. Fast growth, early maturity, high laying ability means heavy production and profits from late broods. Order new Lakeview Barred, White Rocks, Reds, White Wyandottes. Prices reasonable. Free folder, write Lakeview Poultry Farm, Box 31, Holland, Mich.

ORDER Brummer and Frederickson chicks now for fall meat—Fast growing quick feathering chicks from blood-tested stock. Leading meat and egg breeds hatching year 'round. Write Brummer & Frederickson, Box 42, Holland, Mich.

30,000 SURPLUS White Rock Chicks—$15.95 per 100; Austra-Whites or N. H. Reds, $16.95 per 100.
LA PLANT HATCHERIES
Green Bay, Wisconsin.

RAISE Turkeys the new way. Write for free information explaining how to make up to $3,000 in your own backyard. Address National Turkey Institute, Dept. 101, Columbus, Kans.

POULTRY SCRATCH FEED AND MASH. Triple A chicks on hand all year around. Shemroske Bros., 2346 N. Southport-av. Diversey 7892.

LGE. galv. water trough, 8 hole nest, $3; new and used, lge. feeders, $2; oil burner, $10; misc. items. Orchard View Farm, 8201 S. Cork, Justice, Ill., Sun.

HOWARD GRAF FOR BEST
Chicks—Ducks—Poultry, feeds.
Chicks—$13.90 per hundred.
7770 IRVING PARK-RD.

BABY CHICKS—Year 'round; feeds and mashes for any purpose; supplies. We render a complete service. Western Feed, 7144 Ogden. Berwyn 6517.

BROILER plant for sale—Starting and finishing batteries for 200 chickens weekly including 2,000 started chicks.
CALL CICERO 5169.

1,900 BROILERS—4-12 wks. old; with or without equip.; 16 steel batteries, 4 starting batteries, capacity 500 each. Albany 6371, 7-9 p. m.

FOR sale—500 per wk. battery raised White Rock and New Hampshire broilers. Write Badger Poultry Farm, Rt. 4, Madison, Wis., or call Palisade 1979.

FINISHING batteries on hand. Valentine Poultry, 568 Washington-blvd., And. 8428 or Dea. 0786.

BLOOD TESTED Baby Chicks—For the broiler trade. Hatchery at 4700 N. Oak Park-av., Chicago. Avenue 0195.

200 NEW Hampshire pullets—6 mos. Aver. 5 lbs.; now laying. $1.75 ea. Address R 181, Tribune.

ECONOMY pre-fab. poultry, hog houses, cottages, etc. We deliver. Display. 9317 COTTAGE GROVE. RAD. 0212.

40 BARRED Rocks, 12 weeks old; 80 Buff Rocks, 8 weeks old; also batteries, best offer. Lakeview 5455.

A PICKWICK poultry picker, must do a perfectly clean job or no sale; immediate delivery. Superior 4896.

3 CHICKEN batteries—5 deck starter, like new, 2 intermediates; good cond.; must sell. W. Young, 8029 S. Latrobe.

GREENBRIER poultry pickers—New 90 gal. scalding tanks with automatic temperature control. Lincoln 0746.

FOR sale—Appr. 750 chickens and equip., feeders, waterers, 5 deck battery; vet. must sell due to health. Irving 2743.

300 AAA 2½ LB. Buff and White Rock pullets and roosters; $1 ea. Call Mon. Lon. 6681, Evenson.

FOR sale or rent—Broiler plant.
Des Plaines 3052-R.

1,000 CHICKS—ALL AGES; 50C UP. WITTL. 2240 CLYBOURN-AV.

500 ENG. Leghorns—Av. weight 3 lbs. 7142 Lafayette. Stewart 5909.

APPROXIMATELY 500 White Rock pullets, 4 mo. old. Vin. 5261 or Sta. 2682.

WHITE ROCK PULLETS—13 WEEKS. CEDARCREST 3423.

250 WHITE ROCK pullets—16 weeks old; will del.; $1.75 each. And. 8222.

SELLING out pigeons—All varieties. 1844 N. Damen. Open Sunday.

BEAU. flock of thoroughbred chicks—Abt. 3 mos. 1053 N. Waller. Aus. 6340

Farm Materials & Equipment

FORDSON FARM TRACTOR.
On steel, 2 bottom 12 inch plows. $250. Estebrook 6751 bet. 1 p. m. Sun.

REAL ESTATE WANTED

BUY or lease bldg. or leasehold—Reas. Give details, price, location; private. Address R 182, Tribune.

WILL purchase or lease hotel or bldg. that can be furnished as such. Invest $10,000 up. Address N N 554, Tribune.

WANT—Hwy. frontage or cor. suit. for business within 60 mi. N. W. Chicago. State loc. Address R 234, Tribune.

WANTED TO BUY FOR CASH.
60-80 acre farm in Wisc. J. Marchewka. 4543 S. Francisco, Chicago.

PAY cash for vacant lots, acres—Skokie, Morton Grove. Mail description. 4954 Dempster, Skokie, Ill. Phone Skokie 5.

WANTED—From an owner, a home or flat building on North or Northwest Side. Give details. Address K J 350, Tribune.

WANT—Summer home, Lake county; sm., neat, complete, $2,000 all cash; all details. Address R 487, Tribune.

HOUSE—Zoned for bus., suit. tea room; Chgo. suburbs. Address R 339, Tribune.

CASH for bldg. with rmg. house or suitable for same. Address R 118, Tribune.

CAN sell your large apt. bldg. or small home quickly for cash. Dea. 1770.

COLORED property, quick cash, anywhere bought. Address R 88, Tribune.

WANTED—Vacant lots N. W. Give details. Address P S 590, Tribune.

SOLD my property—Want 2 apt. or hm.; N. or N. W. Address P N 506, Tribune.

SHANTY JOHN wts. 500 old hses.; barg. only. Address R 61, Tribune.

WANT 2 or 4 apt.—N. or N. W. from owner. Address P L 500, Tribune.

BEVERLY HILLS—Desirable bung. or residence; pref. 2 baths; cash. Dor.9835

WANT Bungalow or residence—Vicinity Beverly Hills; from owner. Bev. 9201.

5 OR 6 rm. bung.—S. w. or so. sh.; $9,500 cash. Mr. Evans, Prospect 6168.

FARM or farm land—50 acres up; nr. Chgo., N. W. Address R 159, Tribune.

BUILDER wants vac., imp., res.—Write; give details. Kelton, 2456 N. Rockwell.

APTS., homes, bus. property that must be sold. Cash. Long. 1612.

LOTS in old districts bought; quick cash. Address R 59, Tribune.

SHANTY JOHN—OLD STORES. Bargains only. Address R 57, Tribune.

WANTED from priv. party—3 to 6 apt.; 5 or 6 rms. in Sou. Shore. Abe. 4663.

CONTRACTOR will buy old bldg. for all cash, any loc. Address K 197, Tribune.

REAL ESTATE WANTED

LIST WITH US
for
BEST RESULTS
Cash buyers for your real estate.
THE HOME BUILDERS' TRUST
First State
Loan & Savings Assn.
39 S. LA SALLE-STREET.
ROOM 1123. ANDOVER 1470.

ONE of my clients has $250,000 available for the purchase of some outstanding parcel of real estate. What have you to offer? Hotel, Apt., Office Bldg., Factory, or Building Site.
Address Box A. C. 432.

REAL ESTATE DEALERS EXCHANGE.
134 NORTH LA SALLE-ST., RM. 826.

WANTED—At once, large number of lots or a subdivision; prefer northwest side; will assume taxes and specials.
JOHN R. O'CONNOR CORP.
2145 E. 79th. South Shore 7300.

WILL PURCHASE FOR CASH
LARGE RESIDENTIAL ESTATE
IN COOK, KANE, DU PAGE OR McHENRY COUNTY. GIVE DETAILS.
ADDRESS P X 429, TRIBUNE.

HOSPITAL WANTED
A going hospital; state all particulars in first letter.
Address N N 560, Tribune.

ACREAGE WANTED.
Between Glenview-Lake Forest, east of Milwaukee-av.; will pay cash.
LUCIUS ERSKINE IN GLENVIEW.
236 Glenview-rd. Ph. Glenview 74.

MUST have home for my family of five—Nr. grade school; will fix up old house; must have basmt. Give address, price, and terms or don't bother answering. Address N N 555, Tribune.

WANT houses, lots, acres, suburban property all kinds along the Q. Ready buyers waiting with cash. 21 years service along the Q. Walker, 49 S. Washington, Hinsdale.

SHANTY JOHN—OLD FLATS
Pays quick cash for bargains; all kinds, anywhere. HURRY! HURRY! Write
Address R 56, Tribune.

LIST YOUR PROPERTY NOW
We want homes and apt. bldgs.
WALTER T. LARSON, 5159 N. Clark.
LONGBEACH 7150.

WANTED to buy—6 rm. home with 3 or more acres. Must have htg. plant or bsmt.; not over 25 mi. S. or S. W. of Chgo.; have $3,500 cash for dn. payment. Call after 6 p.m. Sou Chi. 8115.

MODERATE size Wis. farm—Must have some lake frtg. and timber; present occupant need not vacate. C. Roberts, 817 W. Sheridan-rd., Chicago 13, Ill.

NOW IS THE TIME TO SELL.
We have cash buyers for N. W. prop. What have you got to offer?
Fagerstrom, 6205 Milwaukee. New.2050

SOUTH side—Small building and surrounding yard; will consider trussed roof garage. American Roof Truss Co., 6850 Stony Island-av.

WANTED TO RENT OR BUY
from owner, 5 or 6 room brick with garage; N. w. suburbs or Des Plaines.
Address R 337, Tribune.

LOS ANGELES Property Owners.
Am moving to Los Angeles and desire to buy 5 or 6 rm. home. Will consider vacant prop. Jun. 8657, Sun. and eves.

WANTED TO BUY FOR CASH.
Close in; 40 to 1,000 acres, Metro Chicago Area; clear titles only.
E. N. Smith, 33 W. Washington-st.

WANTED—FOR CASH
N., N. W. Side bungalows; 2-12 apts.
DIRKS CO., 1166 Diversey. Lak. 1410.

HAVE more than 100 buyers for bungalows and 2 flats—North or Northwest.
METROPOLITAN REALTY.
4102 Milwaukee. Mulberry 1212.

WANT TO SELL?
S. side prop. listed for quick sale.
A & A REALTY CO.
71 E. 79th-st. Hudson 1860.

CASH FOR ACRES OR FARMS
over 10 acres within 30 miles from loop.
LAKE SHORE REALTY,
332 S. Michigan-av. Har. 8585.

WANT frame cottage or residence or brick bungalow for cash; northwest Chicago. Address P L 165, Tribune.

SKOKIE or Morton Grove—Buy clear or with taxes and assessments.
Address P R 482, Tribune.

WILL buy or lease, south of 55th-st., 200 feet vacant, to be used for auto wrecking yard. Address J C 5, Tribune.

WANT—4-5 rm. mod. cottage; W. side or sub.; gd. loc.; not over $5,000. Mrs. Mehrtens, 2727 W. Congress.Nev.6233.

WANTED BY BUILDER—Vacant lot in any good location on South Side; will pay cash. Phone PLAZA 8855.

ALL CASH for vacant lots; will assume mortgage, assessments, and taxes. State price. Address K 332, Tribune.

WANTED—5-10 ACRES, ON HIGHWAY, N. OR N. W., NR. CHICAGO, WITH OR WITHOUT HOUSE. BRI. 6642.

PRIVATE party will pay cash for store properties; quick action for real value. Address P R 522, Tribune.

REAL ESTATE FOR EXCHANGE

ALL REBUILT—New inside; 22 mod. unfurn. apts.; rents $9,900 yearly; nets $3,600 year over all. Exch. $35,000 equity smaller, clear bldg. or some cash and cheap lands. See Janitor, Philip, bsmt., 1217-19 E. 44th-place.

680 ACRES—Alfalfa black loam farm. Clear of mtge., N. E. Mississippi. Price $50,000. Consider exch. for clear Chicago property.

BRICK STORE BLDG., Main-st., Milton, Iowa. Price $10,000. Consider trade for something clear and near Chicago. Maj. Brown, Ken. 7915-6, 1-2 p. m.

AUSTIN CORNER APT. BLDG.
4-5 rms.; inador beds, G. E. ref.; lge. rms.; metal weather strips on doors and windows; newly insulated roof; new stokers; $44,000 rental; $30,000 expenses incl. int. payments of 10% on equity of $140,000. Will exchange for property on which $100,000 can be borrowed; mtge. $220,000, 4½%, 12 yrs., 2% amortization. Franklin Eulette, 100 N. La Salle, Fra. 2650.

DOWNERS GROVE—Outstanding resid.; large living rm. with firepl.; downstairs carpeted; 4 bdrms., tile bath; powder rm.; beautiful antique pine built-in bar; new modern kitchen; venetian blds.; stoker; 100 ft. lot, beautifully lndscpd., includ. old world flagstone court yard, with fireplace; prefer to sell or trade for Chicago 5 to 7 rm. flat in gd. distr. C. J. DUNHAM, 5128 Main. D. Gr. 391.

2 STORY brick, N. W.—Apts. and stores, plus 190 ft. vacant; 100% leased to reliable tenants; exchange $18,000 equity. Address P R 485, Tribune.

TRADE 8 lots—North Green Bay-road; for 1 lot; south of 87th-street.
Phone Stewart 3678.

EVANSTON—Beaut. cor.; 33 apts., 5 stores; inc. $22,000; all trans.; good net inc. Trade smaller. Mayer, Hol.8600.

COTUIT, Cape Cod—130 ft. frontage; value $2,800; for sum. cott. site nr. Chgo. Address H 541, Tribune.

TRADE—New 6 rm. brick, N. W., valued $8,500, for home with acreage; owner. ADDRESS H 531, TRIBUNE.

CLEAR 2-flt. fr.—Pr. $4,500, 2853 W. Monroe-st. Take impr. cir. vacant acres, farms, or? Address R 283, Tribune.

REAL ESTATE—LOANS, MORTG'S.

MONEY TO LOAN
ON FIRST MORTGAGES.
Straight or monthly reduction loans from 5 to 20 years on homes and apt. bldgs. Int. as low as 4%. See us today.
NORTH SIDE FEDERAL SAVINGS & LOAN ASSOCIATION OF CHICAGO.
5157 N. CLARK-ST. At Foster.

WE HELP YOU TO BUY A HOME.
WE BUY CONTRACTS ON HOMES.
We lend on homes, apartments, stores, to buy, build, repair, pay debts and taxes, lower interest. Friendly service.
PEOPLES MORTGAGE CORPORATION,
69 W. Washington. Dearborn 3010.

ARE your Real Estate Taxes paid? If taxes are unpaid for several years, come in. Perhaps your problems can be solved quickly and economically.
ADDRESS BOX 400.
REAL ESTATE DEALERS EXCHANGE.
134 NORTH LA SALLE-ST., RM. 826.

Money Unlimited—4-4½ Int.
up to 15 yrs. old; no comm. any kind; older, 1% int. comm. subj. to [loc.]; no appraisal or legal fee; save $200 to $2,000 by refinan. with us. Tms. to suit. Fed. Mtge. Fin. 35 S.Dearborn. Fra.5756

LOANS—To pay off contracts, taxes, complete purchase, up to 80% value; interest 4% up. Also industrial, hotel, furnished apt., home, farm loans.
C. Cutler, 77 W. Washington. Dea.1392

MONEY loaned for back taxes or tax foreclosures. We purchase vac. or impr. with delinq. taxes. Low int. rates. John F. Rodgers, 100 W. Monroe. Fra. 5560.

GAS STATION LOANS WANTED.
Apt. and commercial loans
as low as 3½% interest.
A. M. KRENSKY & BROS. CEN. 6610

W. E. GOULD & CO., 39 S. La Salle. Cen. 2522. Representing Ziegler & Co. Makes loans on churches, hospitals, indust., apts., farms, Cath. institutions.

$25,000 1ST mortgage—4½% interest mo. pay.; well secured; small discount. Central Mtge. Invest. Co., Sta. 5802.

WANT—$4,000 to $5,000 1st mtg. on gd. inc. prop. at 112 S. Hoyne. Call Harris, Kedzie 1698 or Sta. 4181 wk. da.

WILL make or buy 1st mortgage on good South side impvd. property. Low rates. W. L. SHARP & CO., 237 W. 63D-ST.

80% LOANS made quickly—No delays. Banach, 2131 N. Rockwell. Hum. 4823.

IF you pay 6% interest on your present mortgage, refinance. Central 2470.

MONEY TO LOAN up to 80% of value old or new bldgs. Low rate. Sta. 5802.

LOW as 4% int.; HIGH as 90% loans. M. C. Smith, 2511 Winona. Lon. 4014.

SHANTY JOHN—Loans on old hses., flts., strs.; anywhere. Address R 58, Tribune.

1509 CONTRACT—2 flt. brk.; colored; 15% disct. Address R 171, Tribune.

HAVE private funds for first mortgages. Schmidtke, Palisade 7880.

LOANS—PERSONAL & BUSINESS

—Personal, Property, Salary—

SALARY LOANS
YOU CAN BORROW
$10 TO $300
on YOUR OWN SIGNATURE to pay old bills, income taxes, and meet emergency situations. We specialize in SALARY LOANS to employed men and women, including Civil Service and Government employees. We also make
AUTO AND
FURNITURE LOANS
Loans are made on your first call. No deductions. Convenient monthly payment.
SAVE TIME
PHONE YOUR APPLICATION
IMPERIAL
CREDIT COMPANY
Call at the nearest of these seven convenient offices:
LOOP
8 N. Dearborn at Madison, 2d. Fra. 6141
SOUTH
6317 S. Halsted, nr. L sta. Eng. 4010
3200 W. 63d at Kedzie, 2d. Pro. 6600
SOUTH CHICAGO
9152 Commercial, 2d fl. Bay. 4700
WEST
7 S. Pulaski [Crawford]. Nev. 7060
NORTH
1548 Belmont at Ashland, 2d. Wel. 6700
4802 Broadway at Lawrence. Lon. 5188

LOANS—PERSONAL & BUSINESS

—Personal, Property, Salary—

SALARY LOANS
HERE'S ALL YOU DO TO GET $50, $100, $200 OR MORE
Phone or visit Household. If you can make monthly payments you are invited to ask for whatever amount you need. We make salary, auto, or furniture loans without endorsers.
APPLY BY PHONE
For extra fast service—phone—tell us how much you need, then come in for the money.

YOU GET	3 payments	6 payments	9 payments	12 payments
$ 25	$ 8.85	......	......	......
50	17.69	$ 9.24	$ 6.43	$ 5.03
75	26.54	13.86	9.65	7.55
100	35.38	18.48	12.87	10.07
125	44.18	23.08	16.06	12.56
150	52.98	27.66	19.23	15.04
200	70.53	36.78	25.56	19.96
250	88.03	45.89	31.86	24.87
300	105.62	55.00	38.16	29.76

Payments include charges at the rate of 3% monthly on that part of a balance not exceeding $100 and 2½% on that part of balance in excess of $100. This rate is less than the lawful maximum on loans of more than $100.
LOOP OFFICES:
180 W. Jackson-blvd. HAR. 7896
100 W. Monroe-st., 7th flr. STA. 1777
111 W. Washington, R.253. FRA. 1082
5 S. Wabash, 13th flr. STA. 0151
NORTH:
1737 Howard-st., 2d flr. ROG. 8320
4554 Broadway, 2d flr. LON. 7163
3175 Lincoln, 2d flr. LAK. 8844
NORTHWEST:
2800 Milwaukee-av., 3d flr. CAP. 3440
4704 Irving Park, 2d flr. PEN. 4570
SOUTH:
6856 S. Halsted-st., 2d flr. ABE. 4060
841 E. 63d-st., 4th flr. PLA. 8360
SOUTHWEST:
2355 W. 63d-st., 2d flr. REP. 4472
6255 S. Ashland, 2d flr. HEM. 4510
ROSELAND:
11106 S. Michigan, 2d flr. COM. 3880
SOUTH CHICAGO:
9204 S. Commercial, 2d flr. SOU. 0103
WEST:
1 N. Pulaski [Craw'f'd], 5th. KED. 0704
OAK PARK:
1140 Lake-st., 3d flr. EUC. 503
Chicago phone: AUSTIN 0474.
CICERO-BERWYN:
6012 Cermak-rd., 2d flr. CIC. 6400
Berwyn Phone: Berwyn 1800.
HOUSEHOLD
FINANCE
CORPORATION.

LOANS
YOU CAN GET
$25—$100—$200—$300
TODAY—QUICKLY
AT LOCAL LOAN
on your signature
only—by telephone
NO RED TAPE
Phone the LOCAL office nearest you from the privacy of your own home. Arrange for your loan by phone. Then come in, sign, and the money is yours. NO red tape at LOCAL LOAN! Repay any time within 12 months and pay only for the time you keep the money. If you have been refused a loan ANYWHERE, phone or stop in at LOCAL, where more than two million loans have been made to working men and women. In Chicago it's LOCAL—Ask ANYBODY.
UNDER STATE SUPERVISION
OPEN DAILY UNTIL 5:30.
1 O'CLOCK SATURDAYS.
LOOP OFFICE.
7 W. Madison, at State. RAN. 8400
NORTH SIDE.
1212 N. Ashland, at Milw. BRU. 3100
4013 Milwaukee, at Cicero. AVE. 1400
3204 N. Central, at Belmont, AVE. 4200
4802 N. Western, at Lawr'ce. LON. 2161
SOUTH SIDE.
4658 S. Ashland, at 47th. YAR. 4870
821 W. 63d-st., at Green. ENG. 7800
7912 S. Halsted. RAD. 4500
11054 S. Michigan. PUL. 7500
1555 W. 79th-st., at Ashld. HUD. 2900
WEST SIDE.
8 N. Ogden. SEELEY 3700
[At Madison and Ashland]
1 N. Pulaski, at Madison. KEDzie 5900
[Oak Park phone, Euclid 6163]
4800 W. Cermak. ROCkwell 8000
[Cicero phone, CICero 6210]
LOCAL LOAN CO.
FOR QUICK
LOANS

CASH 'TIL
PAY DAY
$20 FOR 30 DAYS
COSTS ONLY 60c
Why bother friends? When you need a little extra cash to tide you over, call Commonwealth. No credit inquiries made of your friends or relatives.
LOANS ON YOUR
OWN SIGNATURE
Any man or woman, office or factory worker, who can repay monthly, is eligible for a loan at Commonwealth on his signature alone or car or furniture.
LOANS "While You Wait"
For quick service phone first . . . the money will be waiting when you reach the office.
LARGER LOANS at
Equally Attractive Rates
Larger loans, $100, $200, $240, or more, are repayable in convenient monthly instalments. Just phone us for payments on amounts not shown.

CASH YOU RECEIVE	MONTHLY PAYMENTS. 3 mos.	6 mos.	12 mos.
$ 60	$21.21	$11.08	$ 6.03
100	35.38	18.48	10.07
140	49.49	25.84	14.06
220	77.66	40.52	22.01
240	84.67	44.16	23.98

These payments include all charges—3% monthly on balances $150 or less; 2½% on balances above.
9—OFFICES—9
1791 HOWARD at Clark, Rm. 312. ROGers Park 0754
4805 LINCOLN-AV., corner Western at Lawrence, R. 208 LONgbeach 3456
3166 LINCOLN-AV., corner Ashland at Belmont, R. 224. BITtersweet 3360
4013 MILWAUKEE-AV., corner Cicero at Irving Park, R. 307. AVEnue 0443
6252 COTTAGE GROVE-AV., at 63d. Room 200. HYDe Park 3675
936 WEST 63D-ST., at Sangamon. Room 1. ENGlewood 1711
1 N. PULASKI [Crawford at Madison]. Room 415. VAN Buren 5040
137 N. MARION, at Lake, R. 204. Chicago phone. AUStin 1614 Oak Park phone. VILlage 6886
6346 W. CERMAK, cor. Ridgeland. Chicago ph. Law. 2881. BERwyn 371
COMMONWEALTH
LOAN CO.
UNDER STATE SUPERVISION.

WE LIKE TO MAKE
LOANS
That's Why We Say "Yes" So Often at Personal
PERSONAL makes loans of $10 to $250 or more quickly and privately to employed men or women, on signature alone or on furniture or auto.
Between - Pay - Day loans for small amounts and short periods made as readily as other loans.
Loans made for purchases, income taxes, property taxes, home repairs, medical or dental attention.
Monthly payments arranged that you can comfortably afford. Repayment can be made at any time and you only pay for the time you keep the money. You account here establishes NATION-WIDE Cash Credit at any of more than 400 PERSONAL offices.
We like to say "Yes" so STOP in today or PHONE us for an extra fast service on your money requirements.
LOOP.
164 N. La Salle, gr. flr. RAN 3333
SOUTH SIDE.
841 E. 63d, 3d flr. HYDe Park 1471
757 W. 79th, cor. Halsted. RAD. 8225
2403 W. 63d, Walgreen's. REP. 7229
NORTH SIDE.
4770 Lincoln-av. LONgbeach 1321
[Over Walgreen's.]
4750 Broadway, 2d fl. LONgbeach 4090
3982 Milwaukee-av., 2d fl. PAL. 0989
WEST SIDE.
4005 W. North-av. CAPitol 0700
[Over Kresge's.]
4010 W. Madison, 2d fl. NEVada 2134
OAK PARK.
1118 Lake, 2d. AUS. 2121. VIL. 4500
CICERO.
5944 W. Cermak-rd., grd. fl. CICero 666
[Near Sears-Roebuck.] ROCkwell 4843
EVANSTON.
State Bk. & Trust bldg., 3d fl. R. 300
SHEldrake 9339. GREenleaf 3200
Personal Finance Co.

Open Evenings by Appointment
IF you live or work SOUTH this is really the place to borrow. Loans quickly made, usually just on your signature, no payments while ill or out of work; and you get FREE the added protection of our "Family Security Loan Plan"; rates on postponed payments reduced to ½%; loan canceled in event of death. Borrow on signature, furniture, or auto. IF you borrow, borrow from PHOENIX.
PHOENIX FINANCE COMPANY,
6447 S. Halsted. Tel. Wen. 3120.

LOANS
SALARY-AUTO-FURNITURE
$20 TO $300
PROMPT—CONFIDENTIAL
SERVICE.
T. B. WARD, INC.
8 S. Dearborn Randolph 2060

OLD established factors with unlimited funds will finance the purchase of surplus war materials. Loans on inventories, equipment, and accounts receivable. Accounts purchased without recourse to seller. Rates reasonable. Marshel, 105 W. Adams, And. 4760.

PERSONAL LOANS. $25 to $300.
C. C. ERD,
7 S. DEARBORN. CENTRAL 4733.

LOANS—$10 to $300. L. T. Baker & Co. 30 W. Washington, R. 1407. Ran. 6151.

Business Loans

$350 TO $150,000
to manufacturers, foundries, stores, restaurants, taverns, dry cleaners, laundries, or for any business purpose. Also
TO BUY A BUSINESS
QUICKEST SERVICE, LOWEST RATES.
Central 6053. 111 W. Monroe-st., Chgo.
ASK FOR MR. MILLS.

LOANS—PERSONAL & BUSINESS

Business Loans

$300 TO $10,000.
F. Boland, 9 W. Washington. Fra. 1966.

$325-$15,000.
Prompt, confident. L. Stone, Lon. 7444.

CAMERAS AND OPTICAL GOODS

BOLOTIN CAMERA EXCHANGE
Open daily to 6 p. m.; Thurs., Sat., 9. SUNDAY, 10 A. M. TO 4 P. M. CLOSED MON., SEPT. 17.
Buy on Budget or Layaway Plan.
WE BUY—TRADE—SELL.
CASH FOR YOUR
Cameras—Equipment
OWING TO CANCELLATIONS OF WAR PLANT CONTRACTS WE NOW HAVE IN STOCK FOR IMMEDIATE DELIVERY NEW POST-WAR EQUIPMENT.
CAMERAS.
LENSES.
PROJECTORS.
ENLARGERS.
METERS, ETC.
ENLARGING PAPER.
BOLEX CAMERAS WITH LENSES.
General Electric Exposure Meters.
MOVIE-CUT-PACK, 35 MM. FILMS.
S. V. E. 35 MM. Slide PROJECTORS.
EASTMAN 35 MM. Slide Projectors.
FLASH GUNS. FLASH LAMPS.
CHEMICALS, DRYERS.
ENLARGERS, ALL SIZES.
EASTMAN, SOLAR, OMEGA.
FILTERS, TRIPODS, CAMERA CASES.
PRINTERS, EASELS, TRIMMERS.
DEVELOPING TANKS, ALL SIZES.
GLASS HEADED SCREENS, all sizes.
MOVIE FILM RENTAL LIBRARY.
INVASION PICTURES, CARTOONS.
Picture: Japan Surrenders.
Eastman's 35 MM., Medalist, Bantam.
EASTMAN, Bell-Howell 16 MM. cameras.
VIEW CAMERAS, ALL SIZES.
SPEED GRAPHICS, COMPLETE.
Cut Film Holders, Graflex and Graphic.
CAMERAS, PROJECTORS REPAIRED.
GEVAERT CUT FILM
CALL FOR PRIORITY INFORMATION.
BOLOTIN CAMERA
EXCHANGE
729 W. ROOSEVELT. CANAL 3113.

FOR SALE, CHEAP.
Welti 35 m.m. Xenon F.2 lens.; Dakka enlarger with 4:5 lens; flashlight synchronizer. All for $130.
Also Elwood 5-7 enlarger with lens. Call in person or phone between 5-8 p. m., 1525 W. 46th-st. Yar. 3902.

FILM—FILM—FILM—FILM.
STANDARD SIZES OF ROLL FILM NOW AVAILABLE AT
SOUTH SHORE CAMERA EXCHANGE,
1927 71ST-ST.—FAIRFAX 3380.
WE SELL, SWAP, BUY.
Opposite the I. C. Platform.

PRIV. PARTY—Like new 5x7 view camera, No. 6 Packard shutter, B&L 7½" F 4.5 lens; compl. equip. 66 used plate and film holders, 2 5-7, 2 6½ 8½ and 1 8x10 used view cameras, etc. 4828 W. Warwick-av., 3900 N., 2d rear, Sunday.

BASS wants used cameras and Cine apparatus badly. Pay top prices. Phone, write or call. Daily, 8:30-5:30. Saturday to 1 p. m. BASS CAMERA COMPANY, 179 W. Madison-st., Chicago 2. State 7410. Over 34 years of photo specialization assures satisfaction.

2¼X3¼ SPEED graphic f:4.5, range finder, spd. gun, pack adapter, 3 cut film holders, case. Kodak 35, f:3.5, case, 16 mm. Victor turret mt. with f:1.9, f:2.7; wide angle 3.5 tele. lens. Address R 363, Tribune.

STUDIO CAMERA and stand; 8x10 dividing back, 12 in. Wollensak 6.3 lens, Packard shutter; 2 studio lights, 1 strip light and misc.—$300. Call Mr. Freeman, Gro. 0765 after 10 a. m.

3¼x4¼ REFLEX camera; Popular Pressman; Eng. made; f:4.5 Zeiss Tessar lens; 1 film pack, adapter, 3 cut film holders; bargain. Laf. 6520.

KODAK Anastigmat f:2.7, 4 inch lens, for 16 m.m. magazine cine-Kodak. Has adaptor mound, also adaptor ring and haze filter, $92. Highland Pk. 851.

WANTED—Cine Special, with or without accessories; private party.
Address P R 559, Tribune.

WE BUY AND TRADE
CONWAY CAMERA CO.,
34 N. CLARK-ST. FRANKLIN 2236.

FOR SALE TO HIGHEST BIDDER.
Five 16 mm. sound projectors, all in excel. cond. Also two 16 mm. cameras, films. Will sell sep. Mul. 2299.

FOR sale—Mikut 3 color 1 shot camera; special filter. Call or phone Columbus 6726 after 7 p. m. Louis Fiorillo, 542 N. Pine-av.

MINIATURE speed graphic, 2¼x3¼; speed gun and accessories; like new; will sell or trade for auto. Rolleiflex. Ave. 8275.

PHOTO supplies, films, cameras and flash bulbs. 7240 S. Yates, Thompson. Mid. 0340.

ROLLIEFLEX FLASH GUN, G. E. meter and accessories. Sell or trade.
Prospect 9817 before noon.

WANTED—4x5 speed graphic, flash gun, coupled range finder, all accessories, A-1 condition. Mich. 3260.

GENUINE Goerz "Perpax" $150 straight 1. prism binoculars, 10 X, like new, Case, $100. Aris. P.O. Box 135, Chgo.

KORELLE Reflex camera, model 2, with Zeiss Tessar f:2.8 lens, 80 mm. accessories; by serviceman. Keystone 0313.

16 M.M. VICTOR sound projector, model A. 2 Acme 35 mm. silent portable motion picture machine. Ph Berwyn. 5456.

BRAND new Bardwell & McAllister 750 w. baby Keg-lite, never uncrated. No priority, no tax. Western Springs 838.

LENSES; Zeiss Tessar, Schneider Xenar, several others, 10.5 to 25 cm.; private party. Call Plaza 5334.

8X10 EASTMAN view camera, 4 holders, case, lens, and tripod. Also a printer. Call Lafayette 0330.

8X10 ENLARGER, 11x14 studio camera and lens; large trays, lights, etc. All reas. Lon. 8600. E. A. Davis.

WILL pay $150 for KORELLE, Model III., 2.8 Tessar lens. Might be interested in Model II. Lon. 3500, ext. 511.

VICTOR 16 mm. sd. projctr.; B-H 8 mm. cam.; 16 mm. proj. cam.; 35 mm. Argus C-2 camera. 1507 S. Michigan.

WANTED—2 photostat cameras compl. with lights, 30" dryer, also 8x10 camera. Address H 492, Tribune.

FOR Sale—One Zeiss, one Goerz prism binoculars. Address P X 277, Tribune.

KEIPT 8 mm. projector and camera; 35 mm. candid camera. 175 W. Lake-st.

SPEED Graphic—2¼x3¼ and complete darkroom equip. Bruns. 7932.

SELL—3¼x4¼ Speed Graphic. Old. model, with B&L lens F45. Ph. Div. 9451.

KORELLE Reflex—F29; new shutter; col. adapter; 12 rolls film. Maywood 978.

ENLARGER—5x7 lens. $40. KODAK 616, 4.5, 1/400, att. $30. Vil. 9148.

F 2.7 8 mm. Univex and projector. Complete accessories. $25. Wil. 295.

16 MM. turret front movie camera, case, 750 w. proj., case. Pensacola 0531.

SPOT CASH FOR YOUR CAMERA.
Chicago Camera Co., 2324 S. Michigan.

16 M.M. CAMERA, EASTMAN MODEL K.; F: 1.9 lens. Hollycourt 1111.

ROLLIECORD, etc., enlgr.—Best offer. TURKIS, 2327 WILSON-AV.

16 MM. CAMER—Eastman model K; F: 1.9 lens. Must sell. 2315 N. Menard. 2d.

16 MM. PROJECTOR—FILMS, REELS, $50. 2315 N. MENARD.

EXAKTA REEFLEX—7 3.5 Zeiss Tessar lens; speed 1,000 sec. Jun. 8629.

ERNEMAN 1⅝x2¼ F 1.8 Ernostar lens. Films. Phone Longbeach 2881.

HORSES, HARNESS, AND WAGONS

Wagons, Harness, Blankets
28 Special built single delivery wagons, panel body, select oak construction, enclosed cabs, glass windshield, heavy duty gears, steel springs and axles, iron tired wheel, carrying capacity 6,000 lbs. Like new. Also
28 sets harness and blankets. Will accept best offer on all or part. Call Chas. B. James, Superior 0100 for appointment to see them.

WE have a good selection of medium priced pleasure horses on hand. Several nice large size ponies. Also, we have a VERY HIGH CLASS PALOMINO GELDING, small, gentle, an UNUSUALLY gd. horse. Guaran. as usual. W. J. Schmidt, THE SCHOOL OF HORSEMANSHIP, Golf-rd. Skokie 2405.

BLACK and white gelding, 14.2 hands; sorrel saddle mare, 15.2 hands. Both yng., high-schooled, gentle. Lady's horses. RODEO RIDING STABLE. 5600 N. River-rd. Franklin Pk. 3820-W.

3 GAITED sorrel gelding, 6 yrs. old; perfect gaits, excel. manners, beautiful finish. Can be seen.
TAUBER'S RIDING SCHOOL.
1720 Milwaukee-av. Hum. 0246.

BEAUTIFUL black 5 GAITED PLEASURE HORSE—16 hds., 8 yrs. old, gentle; lady or child broke; owned by elderly gent; must sell on doctor's orders. Call Buckingham 4460.

REG. chestnut gelding, 5 yrs. old; English saddle and bridle.
RANCHO RUSSELL STABLES,
Cumberland-rd., bet. Lawrence-Higgins.

2 FINE saddle horses, also spotted Shetland and spotted Indian pony. Complete with tack. Reasonably priced. KILDARE 8378.

GELDING—Sorrel, western style. Reasonable. Phone Pal. 1113 in morning 'til 12; Niles 9607, 2-6 p. m.

LADY wants 5 gaited gelding; good manners and conformation.
ADDRESS P R 593, TRIBUNE.

3 GAITED sorrel mare, coming 7 yrs. Good riding horse; sound, gentle, good stock. W. Young, 8029 S. Latrobe.

BEAUTIFUL white west. gelding, gentle; also unusual spotted yearling colt; priv. 9501 Lawrence-av.

HORSE—5 gaited, show all equipped; can be seen at Lincoln Park Stable, 1330 N. Dearborn.

WANTED—100 fox farm horses; will pick up as far as 100 mi. from Chgo. John Madsen, agent, Box 41, Naperville.

15½ HAND 5 year old registered Palomino mare—Can be seen at Woodland Valley Stables, 152d and Harlem-av.

2 HORSE trailer—Finest in city; also 7 year old bay mare, broke for anyone to ride. Call Sat. or Sun., Jun. 6254.

RIDING horse for sale—Reasonable. Circle V Stables, 123d and La Grange-rd., Palos Park.

FINE saddle horses. 94th and Kean-av. Valley Riding Stables, Palos Park.

BUCKSKIN Oklahoma cattle horse—Priced to sell. Blackhawk Stables.

SEVERAL fine hunters and jumpers. Chalmers, Northbrook 299.

2 SMALL horses—Suitable children; reasonable. Morton Grove 1810.

SINGLE horse trailer—Canvas top; spare tire; like new. 3527 S. Grove. Berwyn.

3 SHETLAND PONIES FOR SALE.
Call Lombard 1313J.

2 GOOD saddle horses—With packs. Reas. Roselle 2238.

4 YR. old sorrel saddle horse; $125. 825 E. 50th-st., rear. Fal. 3508.

BUSINESS PERSONALS

BOOKKEEPING SERVICE—BOOKS SET UP, AUDITED, STATEMENTS AND TAXES; REASONABLE MONTHLY RATES. HUMBOLDT 4630.

MISSING PERSONS LOCATED — $10. Anywhere in States. Northwest Secret Service. 139 N. Clark. Ran. 2392.

CHILI recipe—Also chili bergers. The best ever. For info. write Edith Van Buskirk, 108 E. 3d, Bloomington, Ind.

ALARM clock shortage?—Why worry? We call you any hour. Kedzie 2868.

WILL buy human hair, 16 in. or longer, 50c oz. Mme. Duncan, 25 W. Randolph.

—BUSINESS OPPORTUNITIES—

ANTIQUE bus.—20 yrs. of collecting museum pieces. 102 S. Grove, Oak-pk.

APPLIANCE STORE.
Sales and service; well established; completely equipped repair shop; all clean stock; franchise for complete line of appliances; reasonable; south.
Com. 2277 or Pull. 0243.

APPLIANCE shop—Small investment. Call today. 1202 E. 55th-st.

APT. RMG. HOUSES—OTHER

Airplane toy, 8,000 pkgs. Price..$1,500
Bak., $750 wk. inc., mod........$4,000
Contec., choice loc., $400 wk....$1,250
Corset shop, loop, fully eqpt. Pr..$800
Drive-in cor. Skokie-Linc. Price..$6,000
Gas corner, 6 pits, N. W..$5,000 buys
Groc.-meats, $3,000 wk. Price.$13,000
Hosp. 30 beds, $800 sal.mo. Pr.$5,000
Juvenile furn., toy. Choice cor..$2,500
Men shoppe, N., $3,000 stk.$3,000 dn.
Newspaper, weekly. Subr....$6,500 buys
Refrig rep., $450 mo. & truck.$1,000
Rest.-tav., subr., $52,000 inc..$10,000
Restr.. nr. loop; 5 day wk. Price.$4,000
Tav., short hrs., $2,500 mo. Pr.$6,250
BAL. ON ALL ABOVE E-Z TERMS.
MANY OTHERS. NO PHONE CALLS.

DELMONT COMPANY
2839 NORTH CLARK.

APARTMENT BLDG., GOLD COAST.
Within one block Michigan-Chicago-av.; income of $42,000 will net better than 14% on $97,000 cash pymt. after all exp. and pre-pymts. This is an unusual oppty. for a life long inc. Dea. 1770.

APT. HOTEL—And very beautiful cocktail lounge; close to Chicago; one of the finest equipped new bldgs. doing a gross business of $260,000 a year. Priced for quick sale at $450,000.
Address P R 473, Tribune.

APT. rooming house—Newly furn.; lease or sell property covering lge. corner area on near north side. Income over $21,000. Address A B 493, Tribune.

APT. hotel—5 yr. lease; furnished; 33 units; modern, fireproof bldg.; income, $18,000. Pr. $12,500. Dea. 7373.

—BUSINESS OPPORTUNITIES—

DRUG STORE.
Rexall agency, south side cor.; $200 day business. Will sacrifice.
BUSINESS BROKERS CO.
120 S. La Salle. Randolph 2557.

DRUG STORE—Best money making location on south side. Fully stocked; $160 per day without fountain or liquor. Radcliffe 4900, WALDRON.

DRUG STORE.
$175 DAILY; NO MEALS.
NO LIQUOR. SOUTH SIDE.
ADDRESS P N 478, TRIBUNE.

DRUG store—60 yr. old owner retiring; $2,500; Reynolds Realty Co. Laf. 0400.

DRY GOODS—Dresses and children's wear. Busy store. Between large chain groceries. No competition. $8,000.
Address P L 419, Tribune.

ELECTRICAL appliance sales and service—Polish neighborhood; 4 rms. and bath in rear; reas. rent; one of the finest shops in the city; good oppor. for G. I. with family; verify this estab. business any time up to 11 p. m. Ashland Appliance Co., 1413 N. Ashland. Arm. 0020.

ELECTRICAL appliance store—Vet's opportunity; ideally located; low rent; steam heat. Complete stock, parts, tools; modern fixtures. Partners disagree. AMB. 0676.

EXTERMINATING—Good going business.
ADDRESS R 397, TRIBUNE.

FARM produce business—Complete, including truck; in Peotone, Ill.; adjoining 6 rm. mod. residence; all-glass sun rm.; brooder house, fully equipped; lot 190x198. Mrs. Hattie Greene, Peotone, Ill. Phone Peotone 2431.

FLORIST'S Business—Good greenhouses, splendid nursery location, 15 acres, modern home. Ill health. Mrs. M. Brickwood, Union Grove, Wis. Ph. 636-R.

FOOD.
AN EXCELLENT OPPORTUNITY.
PARTICULARLY FOR VETERANS.
Will teach you to manufacture a food item of merit with unlimited possibilities. Full price $5,000 cash, includes mixing and packaging equipment, formulas, trade name, cartons, bags, etc.
ADDRESS R 269, TRIBUNE.

FOOD PROCESSING PLANT—Two years old; containing 200,000 sq. ft. on eight acres in fruit, vegetable area of Florida.

—BUSINESS OPPORTUNITIES—

JANITOR supplies—Small mfr. and jobber. Estd. 1937; 1st class accounts. Owner ill. Sell half or all; $3.-$5,000 necessary. Address P L 564, Tribune.

HAND laundry—North; old est. $900 mo. Sac., $1,100. Mitchell, 123 W.Madison

LADIES slack shop with reducing salon—Loop bldg.; nets $350 mo.; pr.$2,200. Cox Co., Dea. 1057.

LAUNDRY plant—Complete. Cash and carry; estab. 40 years; busy business district. Doing good year around business. Address N N 534, Tribune.

LAUNDRY for sale in S. S. hotel bldg. Attractive price for quick sale.
Address P L 179, Tribune.

LAW practice—Estab. 1930; good bus., clientele; inc. over $7,000; sell bus. and bldg. Address X E 72, Tribune.

LEASE and furniture for 4 furn. lt. hskpng. apts. rented and 4 rm. unfurn. apt.; moving; cheap. 3861 Washington.

LIQUOR STORE TAVERN COMBINATION—Colored district. Annual sales over $100,000. $10,000 plus inventory. Will take about $35,000. Do not answer unless you have all cash.
ADDRESS P R 552, TRIBUNE.

LIQUOR store—With bar combined with delicatessen; good money maker. Call Keystone 10102.

LIQUOR store-tavern comb.—Busy intersect. trans. cor.; est. 13 years; money maker. 7858 S. State, 12-3 p. m.

LIQUOR store—Prominent W. Side transfer corner. Address N B 566, Tribune.

LIQUOR store-bar—Far south side; good bus. Compl. $15,000. Cox Co.,Dea.1057.

LOCKER Plant—One all up to date plant, bldg. and all; only one in county; has over $9,000 take this year; $17,000, terms; waiting list. W. Muellieder, Alden, Mich.

MACHINE TOOL PRODUCT. Sale includes patents, tools, dies, fixtures, inventory of parts, engineering data, unfilled orders of approximately $60,000. Excellent sales potential. Established distributors. Sales price $12,000. Address P. C. 106, Tribune.

MACHINE and Welding shop, fully eqpd., established 15 years in thriving community, doing good business. Must sell. Write Three Rivers, Mich. Box 243.

MACHINE shop—Modern; newly equipped; suitable for light mfg. of post-war items; good location; owner has other business interests. Address P N 589, Tribune.

MANUFACTURING—Old estab. well rated,

—BUSINESS OPPORTUNITIES—

RESTAURANTS

Best loc. in no. Ill. county seat town of 1,600 pop. Has beautiful view overlooking river. Specializes in night business. Opens at 4 p. m. Has plenty refrigeration. Rent, $55 with apt. Very profitable operation; $7,000.
West side; $75 daily; seats 46; rent $65 incl. heat and hot water. Open 8 to 8; closed Sun. Apt. available. Beautiful little place; $1,750 down.
"To Buy Or Sell A Restaurant, See Us."

BUSINESS SELLING SERVICE
RESTAURANT BROKERS.
228 N. La Salle-st. Phone Ran. 3220.

RESTAURANT — High class, on state highway, in Fox River valley town; all equipment new and very best; part time operation yields results above all expectations; seating cap. 60; fountain in combination; owner ill; must sell.
ADDRESS P S 508, TRIBUNE.

RESTAURANT — 200 seating capacity; adjoining municipal airport in Atlanta, Ga.; going business and fully equipped. Priced right. Call T. E. Williams at Sherman hotel, Sunday thru Tuesday.

ROADHOUSE and tavern—Doing business of $3,000 mo., better in winter; equip. and potential trade to treble business; 5 yr. lease; low rent; pr. $8,000 and inven. 6804 W. 32d, Berwyn 4254.

RMG. HOUSE—TERMS—TITLE GUAR.
20 rs., near North, Sacr. for $900.
27 rs., ht. free, $250 prf.; $1,500 req.
31 rs., rt. $140; $225 profit; $1,600.
22 units, bl. loc.; inc. $700; $2,000 req.
32 rs.; Lincoln Pk. dist.; 4 year lease; $275 mo. profit. $2,000 required.
45 rs.; new stk.; gd. inc.; $2,500 dn.
52 rs.; rt. $155; inc. $600. Pr. $3,000.
60 rs.; Linc. Pk. dist.; bldg. and furn.
60 rs.; refr., stkr. $550 profit. Bldg. furn. $31,500; $15,000 required.
List here for action. Free advertising.
CORCORAN CO., 48 W. Division.

RMG. houses approved by McCarthy.
33 rms., Lincoln Pk., 4 yr. lse.$2,500
43 rms., La Salle, nr. park; rt. $250; 5 yr. lse.........................$4,000
34 rms., N. Dearborn, clean....$3,500
Bldg. and furniture, Kenwood,14 apts., refrig., inc. $6,700 yr.........$22,000
Others all parts of the city.
IF YOU WANT A PLACE, WE HAVE IT; IF YOU HAVE A PLACE, WE WANT IT.
McCarthy Co., REALTOR [Friberg], 1430 N. Clark. Michigan 6536-7.

—BUSINESS OPPORTUNITIES—

Taverns—Best Buys—See Us
LOOP—With restaurant........$25,000
Broadway, Cktl. lg. & liqu. str.$22,000
Fullerton, nr. Lincoln..........$16,000
Kedzie, nr. North-av............$12,000
Kedzie, nr. Irving Park.........$ 9,750
Canal, nr. Adams ....$ 9,000
Broadway, nr. Sheridan..........$ 8,800
Cicero, nr. Adams ....$ 7,000
Clark, nr. Grand ....$ 6,500
Belmont, nr. Sheffield ....$ 6,000
Milwaukee, nr Fullerton.........$ 5,500
Clark, nr School ....$ 5,000
Kedzie, nr Montrose ....$ 4,500
North-av., nr. Western..........$ 4,500
Lincoln, nr. Fullerton ....$ 3,600
Call at office for complete list.
WE SELL AND BUY. WE FINANCE.
TONOLI'S, 82 W. Washington

TAVERN—Cor. loc. Closed 1 day a wk. A moneymkr. Pr. $8,000; bus. $150 .d
Liquor Store and Tavern. Gd. N. W. loc. It will pay you to look. Price $11,000
Cocktail Lounge for high class man. Leather booths. Mod. bar. Good place for right people........Price $15,000
Tavern—No. Clark-st......Price $8,700 Good loc. Good bus. Trans. cor.
Rooming House—17 rms Price $1,700 Fully equipped. Good lease and loc.
Res.—Cl. Nights and Sun. Price $5,000 Fact. Dist. Mod. fixtures. Good loc.
OTHER LISTINGS ALL OVER CITY.
OPEN AT NOON ON SUNDAY.
KOMPTON & CO.
800 N. CLARK-ST., ROOM 227

TAVERN business, including 3 acres of ground, located at edge of 2 western suburbs in Cook county; tavern and large kitchen on 1st fl., 4 large rms. on 2d fl.; stoker ht.; 2 car garage; due to health owner must sacrifice business; price $16,000, terms; taxes $120. Offered by Holmes, Inc., 9018 Brookfield-av., ph. Brookfield 7654.

TAVERN
CICULAR BAR. ALL REFRIGERATED. PARTNERS DISAGREE, 2935 N. CLARK

TAV. and Restr., 2 Stores—Well estab. bus.; same owner 10 yrs.; selling acct. illness; mo. aver. $4,000; rent $100; north side dist.; will mail full details with exter. and inter. views; cash or trade for resort bus. with liv. quarters.
P. O. BOX 887, CHICAGO 90.

TAVERN, ser. sta. and cafe for sale—

—BUSINESS OPPORTUNITIES—
Business Service

BUSINESS OPPORTUNITIES IN THE BIG SOUTHWEST!
Served from Dallas
Unlimited business opportunities exist in the last industrial frontier of the nation, the Great Southwest. Dallas, the financial, wholesale and manufacturing center, can expedite your establishment of new business.
Mild climate, no state income tax, lowered freight rates, ample raw materials, fuel and power—cheap and abundant, excellent transportation of every type.
Dallas is the 12th largest distributing center in the U. S., serving 16,000,000 people in its distributing area. Our Industrial Dept. assists firms in evaluating possibilities of the Great Southwest for present and post-war expansion.
Without obligation write for any information you may need. Clyde V. Wallis, Vice-Pres. and Mgr., Industrial Service Dept., Mercantile National Bank, Dallas 1, Texas. Resources over $150,000,000.

EXPERIENCED GENERAL MERCHANDISE CONSULTANT
WITH ESTABLISHED CLIENTELE IN MEXICO, OFFERS HIS SERVICES TO AMERICAN MANUFACTURERS OF ENAMELWARE, HARDWARE, TOOLS, AS THEIR EXCLUSIVE REPRESENTATIVE THROUGHOUT THE REPUBLIC OF MEXICO. CAN BE INTERVIEWED UNTIL SEPT. 25, WABASH 4463, MR. I. MOSCONA.

EASTERN REPRESENTATION.
FOR
PLASTIC MOLDERS.
[Injection, compression, extrusion]. plastics development and product engineer wishes to represent capable and productive molders. Can assist customers with engineering, material selection, model making and product design, thus assuring inquiries which will fit your equipment and process without further changes; can also sell proprietary items locally; will travel anywhere.
ADDRESS R 448, TRIBUNE.

IF your advertising, direct mail, or sales promotion costs $1,000 a year you can afford to have an Advertising Agency give you service and advice. You pay no more, you do a real advertising job, and you get greater results. Write, telephone, or come in. No obligation. SALESVERTISING ASSOCIATES, Inc.

—BUSINESS OPPORTUNITIES—
Manufacturing

Manufacturer and Distributor Wanted
Industrial engineer representing principal is interested in contacting an established concern [if seeking new items] who is financially responsible to manufacture and distribute in both domestic and foreign markets several practical agricultural items for farm use. Unlimited possibilities. Steady repeat orders with year round volume. Big demand in all foreign markets. Ready for immediate production. These items were on market prior to the war. All replies held in strict confidence. Address R 374, Tribune

Broaches & Broaching
We design and make all types of broaching tools. Also production broaching. For information
Call COLUMBUS 8388
Chicago Broach Co.
5514 W. Lake-st.

CAPACITY AVAILABLE LT. MFG.
No. 2A and No. 4 W. & S. tur. lathes.
LIGHT STAMPING.
No. 1, 2, and 4 presses.
ASSEMBLY AND BENCH.
DRILL PRESS TO ½ IN. DIAMETER.
20 IN. BY 60 IN. LATHES.
SPEED LATHES.
SURFACE GRINDING.
6 FT. PLANER.
MILLING MACHINES.
SUNNYSIDE TOOL AND MFG. CO.
2222 N. Cicero.

MANUFACTURERS NOTE
WORK WANTED!
Light assembly, packaging on sub-contract basis; we have 10,000 sq. ft. work space; good loading facilities; close into loop; 70 to 100 people available. During the war we handled and shipped millions of small and medium large pieces. Ready to help and assist in practical problems as well. Our engineers are available. Phone Wabash 7317 and Wabash 8167.

CAPACITY OPEN

—BUSINESS OPPORTUNITIES—
Manufacturing

CAPACITY OPEN
ARE YOU IN NEED OF
DIES AND STAMPINGS?
LATHES, GRINDERS, SHAPERS, MILLS, PUNCH PRESSES, DRILL PRESSES, HAND MILLS, KICK PRESSES, TOOLS, AND DIES. ASSEMBLING.
NELCO MFG., INC.
SUPERIOR 4434.

RELIABLE MANUFACTURERS WANTED TO MAKE HOUSEWARE ITEMS FOR IMMEDIATE DELIVERY.
METAL BREAD BOXES.
STEP-ON CANS.
WASTE BASKETS, ETC.
ALUMINUM FRY PANS.
SAUCE PANS.
DUTCH OVENS, ETC.
ELECTRIC TOASTERS.
IRONS, WAFFLE IRONS.
SANDWICH GRILLS, ETC.
WRITE US IMMED. GIVING FULL PARTICULARS.
ADDRESS P N 181, TRIBUNE.

AIRPLANE parts plant reconverting—Production time on specially equipped Multiversal machines available for machining magnesium and aluminum parts, both large and small. Finest quality workmanship and precision. Multiple sequence setups minimize tooling.
AIRCRAFT PARTS MFG. CO.
Des Plaines, Ill. Phone Des Pl. 901.

MACHINE SHOP FACILITIES
12 No. 6 Hand Screw Mach.
DRILLING—TAPPING.
ASSEMBLY—INSPECTION.
AVAILABLE NOW for complete items or subassemblies.
Phone Chesapeake 1400, Mr. Mack.

ATTENTION MANUFACTURERS
MOLDING TIME OPEN ON A 8 OZ. INJECTION MOLDING MACHINE
Address R 382, Tribune.

MACHINE WORK WANTED FOR LATHE, DRILL PRESSES.
Horizontal mill, general machine work, and welding. RELIANCE ELEVATOR CO., 1400 W. Adams. Monroe 4022.

PRECISION GRINDING WANTED.
.0002 in. limits; guar. elec. welding; plain lapped plug gages, 2-3 day deliv.

—BUSINESS OPPORTUNITIES—
Wanted

WANTED
COMPLETE
WOODWORKING
PLANT.
LOCATION
NO
OBJECT
ADDRESS
N M 544,
TRIBUNE

WE HAVE CLIENTS WITH SUBSTANTIAL AMOUNTS OF CASH OPEN TO PURCHASE MANUFACTURING BUSINESSES OF MERIT ANYWHERE.
Automotive.
Electrical.
Dairy Products.
Food Products.
Pharmaceutical.
Stamping.
Woodworking.
53 WEST JACKSON-BOULEVARD.
APPLE-COLE COMPANY
"A Nationally Known Organization."
53 WEST JACKSON-BOULEVARD.

WILL PAY CASH
for dry goods or department store doing volume $50,000 to $100,000 annually in Ill. or Southern Wis.; must be a going concern; private party.
Address P L 135, Tribune.

GAS station wanted—By private party on N. W. side; will buy, not rent; will consider station that has been closed during war. Must be bargain. Answer by mail, giving full details as to price and location. H. Rosher, 6149 Waveland-av., Chicago 34.

4-6 CAR gar. or space for auto repair bus. Ashland to Western, 22d S. to Fullerton North. Address P L 149, Tribune.

—STORE AND BAR FIXTURES—

SPECIAL—For immediate delivery, large selection of modern wall and floor showcases for jewelry, dress shops, lingerie, infants' wear, gifts, and gent's furnishing stores. All in natural blond finish.

AUTOMOBILES FOR SALE

BRADY
NEW LOCATION.
3439 W. 63D-ST.

Still selling 'em with or without trade. Finest selection of over 100 like new cars.

1942 Buick sedanette $1,890
1942 Ford de luxe Fordor sed..$1,150
1941 Chev. spec. de l. town sed.$1,085
1941 Dodge 4 dr. sedan $1,224
1941 Mercury club coupe $1,296
1941 Olds "6" de l. 4 dr. sed.$1,224
1941 Willys Americar 4 dr. sed.$879
1941 Chrysler "6" 4 dr. sed...$1,428
1941 Packard "6" conv. cl. cpe.$1,566
1941 Lincoln Zeph. 4 dr. sed.$1,560
1940 Buick Super 4 dr. sed...$1,164
1940 Dodge de luxe 4 dr. sed...$965
1940 Hudson super 4 dr. sed...$875
1940 Chevrolet town sedan........$695
1939 Buick special 4 dr. sed.....$885
1939 Olds de luxe 4 dr. sed.....$885
1939 Packard de luxe 4 dr. sed.$885
1939 Pontiac 4 dr sed...........$765
1939 Dodge 2 dr. sed............$645
1939 Plymouth 4 dr. sed........$625
1938 Buick 4 dr. sed............$744
1938 Nash 4 dr. sed............$629
1938 Olds sedan $625
1938 Cadillac, model 60, sed..$1,395
1937 Plymouth sedan $345
1937 Dodge sedan $345
1937 Chrysler sedan $395
1937 Ford sedan $375
1937 Chevrolet sedan $395
1937 Olds "6" sedan $345
1937 Pontiac "6" sedan $345
1936 Fords, 5 to select from....$195
1935 Dodge sedan $175
1935 Olds "6" sedan.............$175

Easy financing—immediate delivery. All warranted cars to be sold at ceiling prices.

BRADY
3439 W. 63D-ST.
OPEN DAILY TO 9, SUN. TO 6.

N. SHORE'S FINEST USED CARS
'41 LINCOLN-ZEPHYR 4 dr. sedan; radio, htr., overdr. $1,825
'41 CHRYSLER Crown Imp. 8 pass.; radio, htr., overdr., fluid dr..$2,295
'41 Dodge 2 dr. sed.; r., h....$1,175
'39 Buick Spec. 4 dr. sed.; r., h..$850
'38 Linc.-Zeph. 4 dr. sed.; r., h..$825
HAEGER-NASH SALES
717 Chicago-av., Evanston. Gre. 0770.

BUICK—'42 super sedanette, sequa grey, de luxe rad., under seat htr., defroster, Van Auken bumper guards, auto. window washer, air foam cushions; pract. new; low mi.; econ.; orig. owner; no priority needed. See to appreciate. All day Sunday. Ceiling pr. $1,451 or best offer. 7832 S. Drexel, Tri. 7099. Mr. Skowronski.

LIKE NEW USED CARS
'41 Buick sedanette; rad., htr...$1,235
'41 Olds 78 sedanette; rad., htr.$1,350
'41 Nash Ambas. 6 sed.; r., htr.$1,245
'41 Pontiac 8 sedanette; r., htr.$1,295
'41 Ford super de l. 2 dr. sed...$1,050
'40 Ford de l. 4 dr. sed.........$845
'40 Plym. 2 dr. de l. sed.; r., h..$825
'40 Packard 120 sed..............$935
'39 Chrysler sed.; r., h.; overdr...$875
'39 Lin. Zeph. conv. sed.; r., htr.$1,135
'39 La Salle sed.; rad., htr.......$975
'39 Chevrolet town sed............$635
'38 Buick spec. sed.; rad., htr....$795
'38 Olds sedan; rad., htr.........$735
'37 Buick spec. sed...............$525
'37 Ford 2 dr. sed................$385
'37 Plym. sed.; rad., htr.........$395
'37 De Soto conv. sed.; rad., htr..$675
'36 Plym. sed.....................$365
'36 De Soto sed.; htr., o'drive....$395
'36 Packard sed.; rad., htr........$445
'36 Buick Spec. sed.; htr..........$375
FIFTY MORE TO CHOOSE FROM.
Interstate Motors
Open till 10 p.m. Brunswick 8797.
Milwaukee-Western

JESSE M. CHASE
5718 Broadway Longbeach 4500
'42 De Doto custom sed., r., h..$1,632
'41 Buick Spec. sed., r., h......$1,458
'41 Buick Sup. sed., r., h.....$1,164
'41 Olds 96 club cpe., r., h....$1,338
'41 Chev. sport sed., r., h.....$1,141
'40 Pontiac Torpedo sed., r., h..$1,146
'39 Plym. spec. de l. sed., r., h..$714
'39 Hudson country club sed., h.$900
'38 Olds 6 sed., one owner, r., h.$672
'37 Olds 6 sed., one owner, r., h.$532
'38 Ford sed., good tires, h.....$467
'39 Pontiac club cpe., r., h.....$804
Trade-ins accepted. Liberal terms.

EXCELLENT VALUES
'41 Plym. sed., rad., htr....$995
'41 Plym. club cpe., r., h......$995
'42 Pontiac conv. cl. cpe...$1,585
'42 Chrys. conv. cl. cp., r., h.$2,285
'41 Mercury conv. cl. cpe...$1,385
'41 Pont. sed., rad., htr....$1,085
'40 Ford 4 dr. sed., rad., htr..$785
'40 Nash 4 dr. sed.; rad., htr..$885
'39 Dodge 5 p. sed., rad., htr.$785
'36 Pont. cpe., rad., htr......$395
Trades accepted. E-Z Terms.
1111 N. CLARK-ST.

LA SALLE—'36 4 door sedan; $165. Studebaker '36 4 door sedan; $165. 3226 Congress.

CHRYSLER—'42 Crown Imperial 8 pass. sed.; extreme. low mileage; rad., htr.; black finish; pract. brand new; save approx. $800 on new car price; will sell at guar. ceiling; $3,653. Auth. Chrysler-Plymouth dealer. LEROY MOTORS. 2926 N. CICERO.

Don't You Believe It? We're Selling 'Em and Cheap, Too!
92 AUTOMOBILES
ALL MAKES—ALL MODELS.
'41 Ford sedan..................$1,022
'41 Chevrolet 2 door sedan.......$869
'39 Plymouth sedan...............$691
'38 Nash sedan...................$654
'37 Ford 2 door sedan............$292
'41 Chrysler Crown, 8 pass.....$1,995
WE WHOLESALE
CITY
1718 SOUTH STATE
Open every day till 7 p. m. Closed Sun.

MOST CARS LIKE NEW.
LINCOLN-ZEPHYR—'41 sedan..$1,699
CHRYSLER—'41 Windsor sed..$1,489
PONTIAC—'40 sedan..........$1,099
DODGE—'41 coupe................$999
OLDS—'40 6 cyl. sedan...........$969
NASH—'40 Amb. '8'; ovdr.; r.,h.$1,199
CHRYSLER—'39 Royal coupe....$829
CHEV.—'37 sedan.................$299
DE SOTO—'36 sedan...............$269
TERRAPLANE—'37 sed., 4 n. tires.$299
FORD—'37 tudor..................$239
PONTIAC—'36 sedan...............$199
1933 G. M. C. 27 pass. bus...$1,299
QUAKER HOUSE TRAILER......$539
STALLWORTH
Authorized Ford Dealer.
7400 STONY ISLAND. HYD. 2500.

REAL BARGAINS
115 USED CARS
'41 Chev.—Sedan, spec. de l....$1,092
'41 Plym.—Club sed.; rad., htr...$966
'38 Cadillac—Sed.; heater.......$1,045
'37 Chrysler—Sed., rad., htr.......$625
'40 Buick—Sed., rad., htr......$1,495
'41 Dodge—Sed.; rad., htr......$1,278
'38 Buick—Sed., htr................$696
'38 De Soto—Sed.; rad., htr......$690
'41 Hudson—8 sed.; rad., htr...$1,495
STUDEBAKER, 26TH-MICHIGAN
CALUMET 6490. OPEN SUNDAY.

LOTS OF CHEAP CARS
Known for Low Prices
3333 N. ASHLAND

LINCOLN ZEPHYR—'41 4 dr. sed.; rad., htr.; good tires; exc. cond.; $1,750. SOUTH CHICAGO BUICK. 8600 COMMERCIAL-AV.

LINCOLN ZEPHYR—1939 sedan; $730. Will show car Sept. 16-17. Phone State 7462 for appt., betw. 10 a. m.-8 p. m.

LINCOLN Zephyr—'37 4 dr. blue sedan; radio; htr.; good condition; private; $500. Ask for Gus, Hay. 9846.

C-U-R-T-I-S
'42 FORD CLUB COUPE........$1,230
'42 PLYM. 4 DR. SEDAN.......$1,284
'41 NASH MODEL 600 SEDAN.$1,062
'41 PLYM. DE LUXE SEDAN...$1,081
'41 PLYM. DE LUXE COUPE.....$942
'41 STUDEBAKER 6 CLUB CPE.$1,395
'41 CHRYSLER ROYAL SED....$1,428
'41 PACKARD 110 SEDAN.......$1,195
'41 HUDSON SUPER 6 SED....$1,171
'41 MERCURY CLUB COUPE...$1,296
'40 CADILLAC FLEETW. SED..$2,495
'39 BUICK CONVERT. COUPE....$995
'39 DODGE SEDAN...............$721
'34 CHEVROLET 2 DR. SEDAN..$195
C-U-R-T-I-S
7406 S. HALSTED
OPEN SUNDAY TILL 5 P. M.

6111 S. HALSTED
NO TRADE-IN NEEDED
'42 Pontiac 6 pass. sed., r., h..$1,295
'41 Stud. 6 pass. sed., r., h....$995
'41 Chrysler 6 pass. sed., r., h.$1,375
'41 De Soto 6 pass. sed., r., h.$1,245
'41 Dodge 6 pass. sed., r., h....$1,095
'41 Chevrolet 6 p. sed., r., h..$1,045
'41 Hudson 6 pass. sed., r., h.$1,045
'40 Chrysler 6 pass. sed., r., h.$1,045
'40 Dodge 6 pass. sed., r., h....$895
'40 Pontiac 6 pass. sed., r., h....$895
'39 Pontiac 5 pass. sedan..........$695
'38 Dodge 5 pass. sedan............$545
'37 Packard conv. sed., r., h......$695
'37 Dodge 5 pass. sedan, htr....$380
'36 Ford 5 pass. sedan, r., h....$195
Open eves. till 9; Sun. till 6 p. m.
6111 S. HALSTED

North Side Specials
BUICK '41 Super conv. cpe....$1,600
BUICK '41 Limited sedan.......$2,345
BUICK '41 Century sedan.......$1,635
CHRYSLER '41 sta. wagon...$1,965
OLDSMOBILE '41 78 sedan....$1,275
PONTIAC '42 8 cyl. sedanette..$1,455
DE SOTO '38 sedan.............$ 685
A selection of the finest cars obtainable today. Guaranteed.
North Side Packard
1809 DEVON-AV. BRIARGATE 3100.

SELLING out 4 used cars—$1,075 takes all; in good running cond.; 1937 Packard 4 d. sed., '35 Ford 2 dr. sed., '36 Ford 2 dr. sed., '37 Plymouth 4 dr. sed. Atl. 5444.

WILL make straight trade—Custom built Packard Darrin convertible for '41 or '42 Cadillac, clean condition. Owner will be 1441 N. Sedgewick, 10 a. m. till noon, or call Michigan 7105.

PLYMOUTH—1942 fordor sedan; heater, new motor; guaranteed.........$1,270 ESSERMAN MOTOR SALES. Authorized new car dealer. 6130 COTTAGE GROVE. MID. 0506. [Closed Sundays.]

AUTOMOBILES WANTED

. . . NOTICE . . .
I AM NO BARGAIN HUNTER! I HAVEN'T TIME TO BARGAIN. I NEED CARS TOO BADLY TO HAGGLE OVER A FEW DOLLARS. THEREFORE YOU WILL FIND IT PROFITABLE TO DEAL WITH ME.
JUST CALL
VICTORY 2300
AND I WILL TRY TO DO BUSINESS OVER THE PHONE.
MR. STANTON

NOW
IS THE TIME TO SELL YOUR CAR
Call Berkshire 1260
HIGHEST CASH PRICES PLUS EXTRAS
ALL MODELS, 1932-1942
WE'LL COME OUT OR YOU COME OVER
2644 N. CICERO
OPEN EVES., SUNDAY 'TIL 6.

DOYLE
6111 S. HALSTED
WILL PAY THE MOST CASH FOR YOUR CAR
ALL MAKES, '35 TO '42.
Convince Yourself
CALL NOW! DOYLE
NORMAL 3217

M-U-R-P-H-Y
"THE SMILING IRISHMAN" Offers You
1. CEILING PRICE
2. No bickering
3. Courteous treatment
4. Fair dealing

You See, We are Direct Factory New Car Dodge Dealers and Have Our Reputation to Maintain. So Stop in and Give Murphy a Call.
BERKSHIRE 6600
2650 N. CICERO
EST. A QUARTER OF A CENTURY.

CASH PLUS
TRADE-IN ALLOWANCE for Your Car on Delivery of a NEW PONTIAC
Order Your New Pontiac Today AND ASSURE YOURSELF EARLIER DELIVERY
YOU CAN'T BEAT THIS DEAL
Open Mon., Wed., Fri. eves. till 9.
FRANKLIN-WEBER PONTIAC
6111-25 N. CLARK SHE. 0431

! ! DON'T WAIT ! !
WE PAY HIGHEST PRICES FOR YOUR CAR.
YOU CAN GET CASH PLUS TRADE-IN ALLOWANCE ON A NEW 1946 Chrysler or Plymouth
and be assured of early delivery. CALL US OR DROP IN TODAY.
Miller-Ladden Motors
9070 SOUTH CHICAGO-AV.
SAGINAW 2930
CLOSED SUNDAY.

SOUTH SIDERS
WE NEED YOUR CAR
WE'LL COME ANYWHERE
QUICK AND MOST CASH
REGENT 0616
RONNIE MOTOR SALES.
7625 STONY ISLAND.

WE'LL BUY IT
HIGHEST PRICES IN CASH
ANY MAKE OR MODEL.
PHONE MR. HENSEN
Longbeach 6636
WE WILL COME OUT OR DRIVE TO
4464 BROADWAY
OPEN EVENINGS UNTIL 9 O'CLOCK. ALL DAY SUNDAY.

ACT NOW
We Pay Highest Prices FOR YOUR CAR
OR
GET CASH PLUS TRADE-IN ALLOWANCE ON A NEW 1946 PONTIAC AT EARLY DELIVERY. SEE US TODAY OR CALL.
ROCKWELL 4060
We Will Come Out—Or Drive To
PEOPLE'S PONTIAC
3152 Ogden at Kedzie
OPEN EVES. 'TIL 9, SAT. 'TIL 6. CLOSED SUNDAY.

STOP! READ THIS
Highest Cash Prices
Paid for Any Make or Model From 1932-1942.
EXTRA FOR RADIO AND HEATER, ETC.
CALL CAPITOL 4695
WE COME OUT
1350 N. PULASKI-ROAD
M & R MOTOR SALES
ALSO BUY CARS THAT NEED REPAIRS.

5c
IS ALL IT WILL COST YOU TO GET
Highest Cash Price
FOR YOUR CAR
ANY MAKE OR MODEL
JUST PHONE
VAN BUREN 9800
Our Buyers Will Come Out
INDEPENDENT MOTORS
[33 Years of Fair Dealing.]
2700 W. MADISON
Open evenings till 8 p. m.; all day Sun.

STOP! READ THIS
HIGHEST CASH PRICE
FULL CEILING PRICE
PLUS EXTRAS
Convince Yourself
CALL NOW
WE COME OUT
CAPITOL 6174

GORDON BUICK
WANTS 100 CARS AT ONCE
WILL PAY HIGHEST PRICES
'36 TO '42.
COME IN OR CALL
MR. McCARTHY
PROSPECT 0500
6637 S. WESTERN-AV.
Open Tues. and Thurs. eves. till 9.

F-E-L-Z
FOR HIGHEST CASH PRICE PLUS EXTRA BONUS FOR RADIO, HEATER, OVERDRIVE
F-E-L-Z
EST. 25 YRS. AT 1132 DIVERSEY.
GRACELAND 2810, MR. OLESON

KNOW YOUR DEALER
LAWDER BROS., INC.
ESTABLISHED 1890.
FOR HIGHEST CASH PRICE
Bring car and title for quick sale.
TRIANGLE 2500
6900 VINCENNES-AV.
1 BLOCK WEST OF STATE-ST.

PACKARD
PAYS HIGHEST PRICES FOR PACKARDS
AND ALL MAKES AND MODELS.
24th and Michigan Cal. 7400

TRUCKS, TRAILERS AND TRACTORS

RUBY HAS THE TRUCKS PRICED TO SELL
'35 Intl. tractor, 1½ ton, duals...$195
'36 Intl. tractor, duals $245
'37 Intl. C. & C., duals $295
'35 Ford 131 w. b., duals, insulated, box panel $491.57
'37 Le Moon 2 ton box, panel....$750
20 others to select from.
7158 Stony Island-av. Fai. 9600

GOOD USED TRUCKS
MACK E. 2...............1939 tractor
MACK B. X...............1938 tractor
MACK E. H. T...........1941 tractor
AUTOCAR ....1939 tractor
WHITE 708 ....1939 tractor
WHITE 810 C. O. E.......1939 tractor
F. W. D. [Diesel].......1938 dump body
Oshkosh snow plow and dump body.
INTNTL. D. 60...........1940 l. w. b.
OZCO SALES CO., 2035 S. State-st.

1942 CHEVROLET tractor and stake. '40 G. M. C. 2 ton, 10 wheeler. '39 White school bus. '41 G. M. C. Chicago stake, l. w. b. '28 and '30 International dump. '34 and '35 Ford 157 Chgo. stake. '39 Ford 85 sedan delivery. MANY OTHERS. Nelson-Hirschberg, Inc., 5133 Irving Pk.

'42 FORD—10 whl. dump, Thornton dr., 8 yard Woods body and hoist; like new. '41 International—12 foot panel stake. 3 reefer trucks, $550 & up; below ceil. '41 Chev. & Dodge panels, like new. '41 Int. KS7 & D40 tractors, sacrifice. 2 Chev. & Diamond T stake trucks. New bodies. 4545W.Madison. Mans.7772

'41 DODGE tractor and trailer. '41 Dodge 6 wheeler; platform body. Like new; opportunity for real buy. '40 Chevrolet tractor; complete every detail; except. fine mech. condition. Platform trailers, 22-24-28 ft. long. Colonial Gas Sta., 18th-Canal. Can.9247

FOR SALE.
3 International buses: 2, K.S.6 and 1, D.S.35 with K 7 B.L.D. motor. All steel bodies equipped with high head rests genuine leather seats; capacity 32-40. A-1 condition. Inquire ADDRESS P T 554, TRIBUNE.

D-50 INT'L, on air; 26 ft. trailer. '41 WA-20 White, on air. '39 Dodge TKA-60 tractor, heavy duty. '41 Federal tractor, K-29, on air. '39 International 3 ton stake. '38 Reo stake, 16 ft. body. 25 others. 2120 S. Western. Sec. 5577.

FORD—1942
29 pass. school busses. Superior bodies. High head room. Good mech. cond.; 6 good tires. WAR INDUSTRIES TRANSP. CO. 411 E. Mason, Milwaukee, Wis.

NEW 1945 DODGE TRUCKS
2 TON TRACTORS.
"Dependable Dodge Dealer."
ESSERMANN MOTOR SALES
6130 Cottage Grove Mid. 0506

International—1942 model K-2-214, ¾ ton ...

AUTO AND HOUSE TRAILERS

WE BELIEVE THERE ARE NO BARGAINS IN HOUSE TRAILERS
since you get only what you pay for, no matter what you buy. Therefore, may we invite you to call or visit THE CHICAGO TRAILER MART for honest prices and courteous information on all makes and models, ready for immediate delivery. It's easy to find.
THE CHICAGO TRAILER MART
1815 Indiana-av. Victory 5133.
OPEN SUNDAY.

NOW IT'S TRAVELITE HOMETTE!
On display! See the new 1946 aluminum 27 ft. tandem.
AMERICA'S FINEST NEW TRAILERS.
Used Bargains. $150 up! EZ terms.
WRIGHT COMSTOCK CO.
9317 COTTAGE GROVE. RAD. 0212.

1946 ALL STEEL LIGHT-HOUSE
27 ft., 3 rms. complete; 2 or 4 wheels; with electric brakes and new truck tires. Also 1944 27 ft. Streamlite, [2] 1940 and 1943 Vagabonds, 1943 La Salle, 1942 27x8 ft. Zimmer tandem, 22 ft. Glider, $950. Terms, trade. Open till 8 every evening. See Rudy, 6100 Ogden.

USED BUS BODIES
Waterproof, Fireproof Construction. Ideal for trailer camps, emergency housing, lunch counters, etc. Inside dimensions, 28 ft. 6 ins. long, 7 ft. 4 ins. wide, 6 ft. 3 ins. high; $195, terms. WARSHAWSKY & CO., 1900 S. State.

CLOSING OUT
NEW LIGHTHOUSE, STREAMLITE, GLIDERS, UNIVERSALS, EMPIRES. Terms or trade.
7300 STONY ISLAND

SUPERIOR house trailer, 1942—25 ft., compl. equip., gd. cond. $1,300, no less; terms. C. Vaught, Pine Tree Trailer Camp, 5300 W. 95th, Oak Lawn.

1940 NATIONAL tandem—25 ft.; refrig.; bottled gas stove; fully carpeted; $1,500. M. Lundgren, Forest Trailer Park, Park Ridge, Ill.

ALMA.
World's Most Livable Trailer. New, used. Terms. Sell and buy! Ted Keim, 8255 South Chgo. Bay. 3587

1946 SCHULT Liberty—Tandem wheels, new tires, brakes. Also used, $375 up; very easy terms. We buy, sell, finance. Donn's, 7424 Stony Island, Dor. 5000.

WANTED—Small factory built hse. trailer. Cond. not important if price is right; prefer one without interior equipment. Call Kildare 1390, after 5 p. m.

1942 SUPERIOR, 3 room house trailer in good condition. Large porch. Suitable for permanent occupancy or travel. Reas. Ward, Park Ridge 1892.

NATL. '41—19 ft.; like new; axle hitch, elec. brakes, bottle gas, elec. stove and oven; $950. 9160 50th-av., Oak Lawn.

BOATS, YACHTS, ETC.

JOHN W. MAGILL
POWER.
38 ft. Elco cruisette. Beautiful, seaworthy, two cabins, sleeps 6-8; separate generator; radio; 105 h. p. Buda engines; small for'd cockpit. IRIS. $5,000.
46 ft. Express cruiser. Twin screw, 275 h. p. Hall-Scott engines; cruising speed 18-20, top 26 m.p.h. Double cabin, enclosed bridge deck. American Car & Foundry cruiser with outside walkways and mahogany railings; two cabins and two toilet rooms; salt water equipment; dinghy and davits; 25 watt radio, two-way telephone; Lux fire extinguisher. Complete for cruising. See JUNE S., Myers dock, next to Coast Guard station, Kenosha, Wis., or call Racine, Prospect 4793. $11,000.
SAIL.
24 ft. aux. sloop, new 1938. Seabird design. Cabin sleeps 2; toilet; 10 h. p. Universal engine; good sails. $1,100.
Beau. 30 ft. aux. cutter, trunk cabin keel; sail area, 513 sq. ft. Deering design. Built 1940; teak deck; sleeps 4; Redwing engine. Price $5,000.
35 ft. aux. cutter, Serenade; very fast; built 1941; beam 9 ft. 4 inches; draft 5; headroom, 6 ft. 2; mahog. planking; teak deck; sleeps 5; 20 h. p. Universal engine. One of the most completely equipped cruising boats built. Includ. new dinghy. Price $4,900. Excellent buy. Inspect today only, seawall near yacht club, Montrose Harbor. 3-5.
JOHN W. MAGILL.
Yacht Broker. Phone Sup. 8446.
Tribune Tower, Chicago 11, Rm. 2321.

MAYPOLE
is accepting orders now on
CENTURY
Runabouts and Utilities.
15', 17', and 19' models.
New Designs, Higher Speeds, Greater Comfort.
OWENS YACHTS
27', 30', and 40' Classes.
With a number of fine features and innovations that you will find worth waiting for.
Call, write, or wire immediately.
MAYPOLE BOATS & MOTORS
5901-07 W. Madison-st.
Chicago 44.

33' RICHARDSON—Twin Gray engines.
38' Chris Craft—Engine in first class shape. Dual controls.
46' double cabin enclosed bridge cruiser. Fly bridge, twin Diesel engines.
41' Robinson Sea Gull commuter.
30' Owens Cruiser.
3 Century Runabouts.
1-22' Chris Craft Runabout.
46' double cabin enclosed bridge Mathews—twin Kermath engines.
38' trunk cabin Mathews—Twin Kermath engines.
Jesiek Brothers Ship Yard.
MACATAWA, MICHIGAN.

HEWES HAS 'EM
The best selection in years, traded in on new Chris-Craft for Spring delivery; 1942 de luxe, 16, 17, and 19 ft. Chris-Crafts, 1942 Gar Woods, 1941 and '42 Centurys. SPECIAL 1942 de luxe Chris-Craft with 145 H. P., cannot be told from brand new. 17 ft. 1942 de luxe Chris-Craft, better see these EARLY.
Hewes Boat Co., Fox Lake, Ill. Ph. 2491.
16 yrs. of fair dealing. Open Sun.

ANNOUNCING
HIGGINS BOATS, Inc.
"PT JUNIOR" PLEASURE BOATS
SPEED BOATS, 16-22 FT.
CRUISERS, 26-55 FT.
Accepting orders for spring delivery.
Call or write
Temporary Headquarters
20 E. JACKSON BLVD., ROOM 806.
HARRISON 5897.

ORDER NOW—SMALL DEPOSIT WILL ASSURE DELIVERY PRIORITIES FOR New Chris-Craft Runabouts, Utilities and Cruisers.
SEVERAL USED BOAT BARGAIN SPECIALS.
46 ft. Mathews cruiser; twin motor.
25 ft. Chris-Craft dinette cruiser.
24 ft. Gar Wood utility.
CHRIS-CRAFT BOAT SALES, Inc.
2490 S. Ashland. Monroe 6670.

BOAT — Chris-craft D-L cabin cruiser, length O. A. 48 feet.; beam, 12 feet, powered with two Gray Diesels, 165 h. p., completely equipped; itemized list will be sent upon request; mahogany hull, with oak ribs, sleeps nine; motors completely reconditioned and entire boat set up with no thought for cost, reasons for selling will be furnished upon request. Write Schwartzburg Motors, Inc., 2500 N. 3d-st., Milwaukee 12, Wisconsin.

CRUISING KETCH.
New, 28 feet, husky, able, fast, well balanced. Superbly built with loving care for Caribbean cruise. Gray 4-22 engine, sleeps 4, fine galley, radio, enclosed toilet room. Designer, Williams of Marblehead, Mass. Ask for "Gypsy Queen" at Milwaukee Yacht Club ...

... year; complete equip. and dinghy; $375. Pal. 8511, wk. days.

16 FT. speedboat — 90 h. p.; fully equipped; motor just overhauled; bargain. 7445 Stony Island. Dorchester 0678.

17 FT Century util 75 h. p. Grey motor —Like new; $1,200. Van 2164.

FACTORY built 16 ft. speedboat—55 h. p.; $575. Pro. 6840, 9-6 week days.

'42 CHRIS-CRAFT—16 ft. Utility. 65 h. p. Arlington Heights 525.

1940 GARWOOD utility boat—Now at Lake Geneva. Address P L 142, Tribune.

JOHNSON 5 h. p. motor—Late model, used little; perf. $110. Rock. 6330.

JOHNSON out-board motor—K45; 10 h. p.; $100. Irvine, 7416 Union-av.

14 FT. sail boat; new; only used 1 mo.; a real buy; $225. Call Oaklawn 1263.

BOAT TRAILER FOR SALE. Reasonable. Avenue 2485.

CHRIS CRAFT—22 ft.; barg. Worden, Stall 68, 59th-st. Harbor, Jackson Park.

3½ H. P. JOHNSON outb'd twin, case. $150 or best offer. Gro. 1808 by 3 p.m.

32 FT.—1935 cabin cruiser; complete. $1,450. REGENT 6377.

AUTOMOBILE LOANS

AUTO AND TRUCK LOANS
COMPLETE IN 15 MIN.
BRING TITLE.
Highest Appraisals—Maximum Cash.
NO CO-SIGNERS.
We make personal and salary loans.
PRIVATE AUTO DEALS FINANCED.
CREDIT LOAN CORP.
305 S. Racine. Monroe 5354.

We finance individuals buying cars from priv. parties
WINTER-HIRSCH
1842 S. Michigan Calumet 4290

AUTOMOBILES FINANCED.
BRING YOUR BUYER TO US.
We will complete the transaction.
Pay you off in cash. Open evenings.
AUTO BROKERS ACCEPTANCE CO.
1647 S. PULASKI. CRAWFORD 1647.

—MACHINERY AND EQUIPMENT—
For Sale

9—1,500 WATT, 2 cylinder, 110 volt a. c. rope start army type portable Onan light plants in army cases; original factory price $564 each. Completely rebuilt, $275 each.
8—5 kw., 110 volt a. c. Onan water cooled portable light plants, army type, completely rebuilt; original cost over $1,000. Our price, $450 each.
1 generator, Electric Machinery Serial No. 84186, International 4 cyl. gas engine, Mod. U9, serial UCB3490, Motor Ser. UCBM1082, 112-208 volts, 3 phase, 60 cycle, 30 kva., with exciter and voltage regulator. Completely rebuilt, $1,500.
1 generator, American, Mod. 1504-4, type OG, Ser. No. 15046, Buda 6 cyl. diesel, Mod. 6DT389, Serial No. 8885, 120-208 volts, 3 phase, 60 cycle, 1,200 r.p.m., 37.5 kva. Completely rebuilt, $2,500.
1 light plant, Electric Machinery, Serial No. 84190, International 4 cylinder gas engine No. UCV3887, 3 phase, 60 cycle, 125-208 volts, 30 kva. Completely rebuilt, $1,500.
1 generator set, Electric Machinery, Serial No. 2127, Hercules 6 cyl. gas, Mod. WXLC3, 3 phase, 60 cycle, 125 volts, 35 kva., with exciter and spare parts. Completely rebuilt, $2,500.
PORTER ELECTRIC COMPANY, INC.
612 Third-av., So., Minneapolis, Minn.

AUTO. B&S, No.OO B.D., collets.$1,100
Miller 1-A Simmons M.D. 1943.$1,000
Miller No. 1 Clev. vert. 1943..$1,200
Roll—New Webb; 5'x10 ga.;M.D.$1,125
Horiz. mill—No. 3 Barnes B. D...$800
Auto. No. 51 Acme 4 sp., ¼"...$800
Sc. mach.—2 Foster B.D. air chk.$500
Planer—36x14; L&D; M. D....$2,500
Lathe—28x40x26; N. Hav.; 1 c.$2,000
Grinder—Bath Uv.; 10x24;M.D.$1,000
Gr. 2 Kent surf.; M. D.; compl.$1,350
Arc Welder—Lee 150 transformer.$125
Div. Hd., 10" Garvin Uv. Spiral.$200
Screw press, 25 ton Manhattan..$200
Bansbach, 3911 W. Madison, Ked.0212

AIR COMPRESSORS
Ingersoll-Rand Dealer; all sizes 1 to 10 h. p. in stock for immediate delivery. Buy, sell, exchange. National, 1915 S. State. Cal. 2770

2 E-METCO METALLIZ. GUN COMP. WITH ABOUT 300 LB. WIRE OR TRADE FOR NO. 4 OR 5 AIRCO CAMOGRAPH OR SIMILIAR EQUIPMENT.
SCULLY-JONES & CO.
LAWNDALE 8770.

LATE TYPE MACHINE TOOLS
NONE OVER 3 YEARS OLD.
TOOLRM. AND PRODUCTION EQPT.
All prominent makes. Attractive prices. NOW AVAILABLE FOR IMMED. DEL. It will pay you to get in touch with STEEGE, 25 S. Jefferson. Cen. 8512.

3—¾ in. Lanco Die Heads.
1—Brown No. 50 Air Vise.
1—Ingersoll Rand 534 Impact Wrench.
20—Royal-Schultz Box Tools.
Misc. Ring, Plug, and Snap Gages, ⅜ to 18 NF3.
Gray Stamping and Manufacturing Co., Plano, Ill.

—MACHINERY AND EQUIPMENT—
For Sale

7 REVOLVING round top wax tables.
1 bar heat sealer, Model 1242.
4 Doughboy heat sealers with 8 spare sets of rollers.
8 portable infra red lamps and brackets, less bulbs.
8 knife type paper cutters.
1 lot of roller conveyors, 311 lineal ft.; diameter of roller, 1¾"; length, 23½". Diameter of shaft, ½ in.; 10 ft. and 7 ft. sections.
10 electric heated wax tanks, dimension 36x24x16.
2 beam platform scales, 1,000 lb. cap.
1 Youngstown Miller plastic coater, Model 60-20.
4 belt conveyor, 60 ft. length.
12 in. wide belt with reduction gears and motors.
All equipment in excellent condition.
PHONE R. WILSON.
Blue Island 2530, for details.

SPECIAL! SPECIAL!
BRAND NEW 2.5 K. W., A. C., 110 volt gas, eng. generator sets; compact and complete with radiator, gas tank, weatherproof housing; ready to run. Also several new 2.5 K. W., A. C. generators only; very cheap. Air compressors; 40-80-125 C. F. M.; D. C. elec. hoist; large exhaust fans and blowers; V. & Flat motor pulleys. Call and inspect our large stock of REBUILT D. C. and A. C. motors, generators, M-G sets. Our facilities for rewinding and repairing are modern and efficient.
ARTHUR WAGNER CO.,
1436 W. Randolph [7].
Monroe 7409—All phones.
Practical engineers for almost 40 years.

EXCELLENT MACHINES now in operation—3K Kearney & Treacher vertical mill, motor in base, power rapid traverse, new 1942.
4B Brown & Sharpe plain milling machine, compl. equipt., motor driven.
3B Brown & Sharpe plain milling machine, compl. equipt., motor driven.
24 in. Cincinnati automatic duplex milling machine, motor driven.
Reasonably priced for immed. disposal.
ILLINOIS MACHINE PRODUCTS CO.,
4820 N. PULASKI-RD.,
CHICAGO, ILL.

BRADFORD 16x5 Q. C. engine lathe; double B. G.; new mounted chuck; Cullman motor drive; new motor, thread dial, chip pan, face plate.
No. 13 B. & S. Universal grinder; water attach.; latest type; excel. cond.
2B Reid power feed surface grinder; motor driven spindle; 5 mos. old.
Central 2309.

PAINT SPRAY EQUIPMENT
Fans, booths, guns, and all accessories.
Immediate delivery.
RICE EQUIPMENT CO.
Binks Distributor
1148 W. Van Buren. Hay. 7261.

ELECTRIC MOTORS
New and rebuilt motors and controls, power transmission equipment; V-belts and pulleys, exhaust fans, wholesale electrical supplies.
EXCEL ELECTRIC SERVICE CO.
2113 S. WESTERN-AV. CANAL 0161.

FITCHBURG external grinders with bow gauge heads and motors.
Hepburn shell lathes, 20" swing.
Sparks semi-auto. lathes, 20" swing.
Sommers & Adams vert. Millers M.D.
Gordon piano mills with motors.

—MACHINERY AND EQUIPMENT—
For Sale

Immediate Delivery
New and used motors; exhaust fans; furnace, woodworking and padide wheel blowers, large and small, of all kinds; spray equipment; air compressors; hot water, circulating, shallow well, and sump pumps of all kinds; vises; electric heaters; steam unit blowers; drill presses; chain hoists; welders; elec. materials; no priorities. We are licensed elec. contractors. Heavy electrical work our specialty. We install ventilating eqpt. complete. Everything we sell or install guaranteed or your money refunded. We have no service charge. See us first for fair dealing.
EDISON ELECTRIC CO.
743 W. Lake, S. E. cor. Lake-Halsted, Andover 5273.

AUCTION: Quitting Business
Sat., Sept. 22d, at 10:30 A. M.
MASSEY SUPPLY CO.
108 Scott-av. Ft. Scott, Kans.
We've been ordered to sell all garage equipment, contractors machinery, trucks, tires, tubes, motor oil, truck and car parts, paints and supplies, piece by piece and in lots. POSITIVELY NOT OFFERED AS A WHOLE. Such items as Austin No. 11 road grader with 12 ft. blade, hydraulic controlled, with motor; snow plows, portable light plants; paving breakers, air hammers, 11 trucks, 1½ to 6 tons; school bus, and hundreds other items. Write, wire for complete list.
Gross Auction Co.
3542 Main-st. Kansas City, Mo.

STEEL STORAGE TANKS
A limited supply of 10,000 gallon tank car tanks. Other used tanks up to 30,000 gallon capacity. New tanks—All sizes—for immediate installations.
KENNEY TANK INSTALLATION CO.,
2132 N. Halsted. Lin. 4243.

VARIABLE speed assembly or packing conveyor, cost $4,500 to build; $1,200. Also 36 in. Niagara shear, Grand Rapids filing machine, Marvel cut-off saw, B. & S. magnetic chuck with A. C.-D. C. converter. Several 1, 2, and 3 h. p. motors, 6 new Walker-Turner drill presses. Also other items. Victory Engr. Co., 10160 Franklin-av., Franklin Park, Ill.

IMMEDIATE DELIVERY
New 4 ton inclinable power bench presses, complete with motor, $157.
ADAMS MACHINERY CO.
114 S. CLINTON-ST.

WELDERS.
1—600 amp., P and H.
1—400 amp., P. and H.

—MUSICAL INSTRUMENTS—
Pianos and Organs

GULBRANSEN
OPEN SUNDAY—1-5 P. M.
BUY AT FACTORY
SAVE MONEY
Before buying your piano, See Chicago's finest piano values. During this sale you can buy a brand new high grade GULBRANSEN SPINET PIANO for only $375.
CONVERTED SEMI-SPINET type piano, entirely reconditioned, $155.
ONE USED STUDIO type small upright. Fine make, mahogany finish, $125.
GOOD USED UPRIGHTS, FROM $55.
Allowance for your old piano. Terms.
GULBRANSEN FACTORY
820 N. Kedzie Van 9000
OPEN NIGHTS TILL 9 P. M.

KIMBALL FACTORY
Open Sunday, 1-5 P. M.
COME EARLY FOR BEST SELECTIONS.
USED
GRAND PIANOS
$495 UP
All Reconditioned. All in Good Shape.
KIMBALL FACTORY
2611 S. CALIFORNIA-BLVD.
CORNER 26TH-ST. [2800 WEST.]
Open Daily, 9:45 a. m. to 5 p. m.
Parking in Front of Our Door.

AMAZING OFFER — A used converted spinet piano, only $119 on 30 days' free trial with minimum paymt. terms, $2.50 week; free delivery. Fireproof Warehouse No. 39, South Ashland-av. at 39th-st. Open until 9 p. m.

$1,000 WILL buy direct from owner $2,600 beau. grand elec. player piano, walnut Louis XV., like new. See by appt. Oakland 7267.

FINE selection of better grands, such as Steinway, Baldwin, Kimball, Chickering, Lyon & Healy; at bargain prices. MOIST PIANO CO., 5509 Broadway.

WE HAVE 12 grand pianos, fine tone and condition, which will be sold at very reasonable prices. North Shore Piano Mart, 6230 Broadway.

STEINWAY GRAND—Good condition. A limited number of new BALDWIN GRANDS available for immed. delivery. BALDWIN PIANO CO., 323 S. Wabash.

STARK spinet—Priv. party; used very little; have guar.; wife in Norway; beaut. finish; reas. Albany 3148.

WILL store grand piano for use of same in large home; good care. Atlantic 2413 or Oakland 6168.

PIANO—Grand; Baldwin; $650; private party; also Bosch cabinet radio; both excellent cond. Call Irving 6657.

$395 BUYS fine mahogany baby grand—Standard make; A-1 condition. North Shore Piano Mart, 6230 Broadway.

RENT a piano—$4 mo. Spinets, Grands, Phonogr. Apply if buy. Chicago Rental Shop. Lakeview 1390. All parts city.

STEINWAY parlor grand piano — Beau. mahogany finish; upholstered piano chair; like new; $1,200 cash. Pla.5550

SMALL 48 IN. UPRIGHT. STORY & CLARK PIANO. Good condition. $200. Spa. 5578.

MASON & Hamlin grand—Orig. cost $5,500; like new for $1,600. 6158 Kenmore-av.

CHICKERING parlor grand—Electrical reproduction; perf. cond. 175 rolls. $950. No shoppers. Towers 2354.

BAUER upright piano—Excellent condition; reasonable. Call eves. or Sunday. Beverly 1647.

PIANO—Mason & Hamlin grand; good condition; price $950; further information phone So. Shore 3738.

BALDWIN PARLOR GRAND—Fine cond.; $700. 1237 Marion, Highland Pk. 4535.

—MUSICAL INSTRUMENTS—
Wanted

THE
CABLE PIANO CO.
OF CHICAGO
A Division of Marshall Field & Co.
PAYS PROMPT
CASH PRICES
FOR YOUR
GRAND OR SPINET
PIANO
For an Immediate Estimate
CALL MR. KUSSMANN
AT HARRISON 1644

PIANOS WANTED
CALL
WENTWORTH 8724
HIGHEST PRICES
PAID FOR
UPRIGHTS—PLAYERS
SPINETS—GRANDS
We Go All Over
WENTWORTH 8724

PIANOS WANTED
FOR CASH
MERRIMAC 4026
UPRIGHTS, PLAYERS, GRANDS
ANY STYLE HIGHEST PRICES
PHONE TODAY
CITY-WIDE SERVICE
KNOW YOUR DEALER
Simonson Piano Co.
Chicago's oldest used piano dealer.
AUSTIN 3023

SELL US YOUR PIANO NOW
We Still Pay Highest Prices
UPRIGHTS--PLAYERS--GRANDS
Spot Cash—City-Wide Service
ATLAS PIANO CO.
DIVERSEY 2283
SOUTH SHORE 7411
All Day Sunday Call
ROGERS PARK 2894

PIANOS WANTED
BEST CASH PRICES
GRANDS, SPINETS, MIDGETS,
UPRIGHTS, AND PLAYERS.
COLUMBUS 8200
Voss & Weeg Piano Co.
5665 W. MADISON-ST.
CITY-WIDE and SUBURBAN SERVICE.
CALL US FOR A SQUARE DEAL.

PIANOS WANTED
Highest Cash Price

—BUILDING MATERIALS—

Pickets for Sale
5c and 7c Each
Western Avenue Lumber Co.
147TH-WESTERN-AV. HARVEY 1913.
OPEN SUNDAY.

UNLIMITED quantities yellow and white pine slats — 2"x¾"x29" and 2"x¾"x34"; grade A lumber; $42.50 per 1,000 board feet, f. o. b.; special price on carload lots. Address J C 2, Tribune.

CORRUGATED SHEETS
28 in. x 62 in.; black; large quantity. APEX, 2204 S. Laflin. Hay. 4200.

50,000 FT. Masonite—Standard ⅛" thick x 8" wide x 4' and longer. KRANZ WIRE & TOOL COMPANY, 306 E. Lincoln-av. Milwaukee 7, Wis.

ANGLES, I Beams, Plates, Channels. Steiner Co., 1220 W. Lake. Can. 3836.

20 TON 28 ga. steel—Random sizes; $50 ton. Harrison Sht. Stl., 4718 W. 5th-av.

Heating, Plumbing Equipmnt.

PREPARE FOR WINTER
FIX YOUR FURNACE
Furnaces completely rebuilt, $10 and up; cleaning, $3.50 and up; parts furnished for all makes; several used and new furnaces and stokers available for immediate installation; no money down, two years to pay.
ACE HOME HEATING CO.
1078 Milwaukee. Humboldt 4012.

HERE ARE SOME OF THOSE
HARD-TO-GET ITEMS
10" furnace blowers with controls.
Dome-top coal water heaters.
Gas Radiators.
Warm air furnaces.
Unit heaters [steam].
SOL ELLIS & SONS, INC.
2118 S. State-st. Vic. 2454.

NEW OIL BURNERS.
REPLACE YOUR OLD BURNERS with an H. C. LITTLE AUTOMATIC, SILENT BURNER. Insure yourself COMPLETE COMFORT & TROUBLE FREE Heating. Terms as low as $4.79 a mo.
A & E Oil Burner & Htg. Eng.
Ste. 0370.

ANCHOR STOKERS
HOMES, 2 FLATS, AND LARGER.
No Priority—
Prompt installation.
Furnaces repaired and cleaned.
HERITAGE, 63d at Michigan, Nor.1000

OIL burners—New and factory rebuilt, for all types of heating plants, bungalows, flat buildings, factories, laundries, cleaners, etc. We specialize in industrial and commercial installations; FHA terms. ROSS HEATING CO. Lakeview 4277.

HEATING plant for gas station or garage; complete, wall radiators, pipe, boiler, bathtub, washbowl, toilet, coal water heater. 1038 W. 61st-st., Englewood 8784.

FURNACE—A. F. Co. hot air with blower and controls; like new; used 2 winters; cost over $400; make offer; reason for selling, changing to gas ht. Uni. 0394.

CONTRACT terminations make available certain sizes unit heaters. Contact Weber, Room 21, 540 N. Michigan. Superior 1595.

—SITUATIONS WANTED—MEN—
(★ Denotes U. S. veteran)
—Men—Stores and Offices—

ACCOUNTANT AND OFFICE MGR. Chief accountant for 20 yrs. with meat packing co.; had chg. of acctg., cost actg., pay roll, government reports and gen. office routine; 40 yrs. old; marr.; coll. edu. Address P R 390, Tribune.

ACCOUNTANT—25 yrs. exp. genl. acctg., cost acctg., auditg., bus. mgmt. Exec. sales abil.; coll. edu.; marr. Bou. 3571 or address R 465, Tribune.

ACCOUNTANT and Retail Controller—Large and small Dept. Stores; part time. Tues. and Thurs. afts. and eves. Ref. Moderate fee. Erion, Div. 9073.

ACCOUNTANT-AUDITOR. Public and priv. exp.; N. W. univ. trng.; good refs.; exec. ability; seeks perm. conn; age 43. Address R 177, Tribune.

ACCOUNTANT—3 yrs. public acctg. exp., desires position in DEPT. STORE. Address R 169, Tribune.

ACCOUNTING, Auditing, tax serv.—Part time; systems, C. P. A. Prompt, efficient, reas. And. 2479 or Rad. 9769.

ACCTG.-audit.—Pt. time only; all stmts., taxes; 15 yr. exp. Corey, Wel. 0169.

★ACCTG. Office—10 yrs. exp.; 4 yrs. sales. ADDRESS R 372, TRIBUNE.

★ACCT.—Veteran II.; bkkpg. service as low as $1.50 per wk., taxes. Vic. 1282.

ACCOUNTANT — BOOKKEEPING SERVICE. All taxes. Reas. rates. Man. 6855.

BOOKS opened, kept, brought to date—Part time; tax serv.; reas. Sag. 6413.

BOOKKEEPER-Acct.—Part time; over 19 years exp.; all statements; competent; reasonable. Address R 237, Tribune.

BKKPG.—TAXES; PART TIME; expd. Address R 280, Tribune.

C. P. A.—12 yrs.' exp.; desires contacts to perform all phases of accounting and tax services; stmts. prepared; pt. time. Address K 187, Tribune.

C. P. A. all phases part time contract. Termination, Cen. 1468; Col. 6264 eve.

★CORRESPONDENT or secy.—Esp. qualif. in furniture mfg.; can assume responsibility; Loop or N. S. preferred; veteran, 37. Address R 390, Tribune.

COST acct.—Age 30; exp.; super. of std. cost dept. N. U. trained. $325. Address A B 463, Tribune.

CREDIT and collection mgr.—6 yrs. lge. retail chain exp.; 1 yr. personnel dir.; auditing exp.; age 35; will leave city. Address R 51, Tribune.

CREDITS, collect., corresp.—Wide exp. whale., ret. factory; univ. grad; age 46; reas. sal. Address R 342, Tribune.

FOREIGN ASSIGNMENT DESIRED. Years' exp. banking and various industrial fields, office mgmt., finance, personnel, cost and production; aggressive; 40 yrs.; single; college; German. ADDRESS R 55, TRIBUNE.

MEN'S wear salesman—Thor. exp. hats, furn., clothing. Address R 79, Tribune.

★OFFICE clerical exp. vet.—Age 29; college educ.; good refs. Merr. 7260.

SALES or PERSONNEL WORK—Man 29 yrs. old, exper., wants position in either field. M. Sopocy. Mer. 3000.

SHIPPING CLERK—Thoroly exp.; best ref.; take complete charge. Address R 78, Tribune.

—SITUATIONS WANTED—MEN—
(★ Denotes U. S. veteran)
—Executives and Managers—

JUNIOR executive—Man, 37, desires position as junior business executive; education: college and law degree; experience: varied experience, including marketing, advertising, trade journalism, teaching, lecturing, and personnel work; also seven years in legal department of a government housing agency; particularly qualified to act as administrative assistant to a principal executive officer or serve business organization requiring experience in dealing with governmental agencies or organization wishing house attorney. Address R 288, Tribune.

ASSEMBLY foreman—Available; experienced on electronic and mechanical precision instruments such as automatic record changers, automatic fight gyros, amplifiers and radios 10 years. Young, ambitious and energetic. Looking for position with progressive manufacturing company. Address H 546, Tribune.

YOUNG exec. [32]—Ex-navy officer, coll. degree, in bus. admin., 5 yrs.' sales exp., wants position, with view toward future ownership in small business. R. D. Hess, 430 9th-st., Wilmette. Ph. Wil. 3826.

Boys

17 YEAR old student interested in med. wants part time job doctor's off.; So. Hospital oper. rm. exp. Hem. 6857, eves.

Men—Professions and Trades

ADVERTISING-Copywriter—12 yrs.' agcy. exp.; house org., circulars, bulletins; part time. Address R 286, Tribune.

★ADV. copy, layout, prod.; 10 yrs.' dir. mail agcy. exp. Address R 130, Tribune.

ASSISTANT chief inspector wants growing organization; with largest builder of aircraft engines during war; previous experiences in sales and service management and direct mail; age 36; will leave town. Address P L 474, Tribune.

ARCHITECTURAL Draftsman — Design layout, etc.; general; also special houses for subdivisions. Briargate 9735.

CEMENT WORK—All kinds; licensed for public walks; city-wide. Moh. 5578.

COMPLETE product designing — Priv. Address A B 441, Tribune. Ard. 3181.

COPYWRITER—Hi! Ho! See! So? Just getting my start. Desire pos. in adv. dept. or agy. Address R 235, Tribune.

ELECTRICIAN — Maintenance and construction; 25 yrs. exp.; office bldg. or indust., incldg. elevators; can take full charge. Address R 376, Tribune.

ELEC. ENG. & Design. Draftsman—Post-war constr., maintenance & surveys of industrial, commercial and store bldgs. Address R 367, Tribune.

ELEC. Engr.—Coll. grad., knowl. tech. French, German, seeks position with future. Address J B 32, Tribune.

★ENGINEER, Diesel—Marine licd., 15 yrs. exp. Also expd. Diesel elec. locomotive. Address R 65, Tribune.

ESTIMATING Engineer — Age 33, 10 years' experience in construction estimating and planning. Now employed. Would like to make change. Will go anywhere where family accommodations are available. Prefer work in Latin America due to past experience. Reply Robert Sconce Advertising, 506 Jones building, Tacoma, Washington.

—SITUATIONS WANTED—MEN—
(★ Denotes U. S. veteran)
Salesmen

MANUFACTURERS REPRESENTATIVE
Successful yng. bus. man; age 36; highly qualified, college grad. with exc. exp. and background, desires position as Mfr.'s Rep. in Chicago. Address R 138, Tribune.

★SALESMAN—Married veteran, 28, seeks connection with lucrative possibilities; 5 years' experience with manufacturer covering midwest and eastern territories; interested in covering Milwaukee and Wisconsin. Address J C 8, Tribune.

WANTED—Side line to sell steel mills, glass plants and foundries in Ohio and western Penn.; acquainted with pur. agents and plant supts. ADDRESS J C 7, TRIBUNE.

SALESMAN—Age 32; reliable and industrious; 7 years sales experience; desires permanent position with progressive firm; give full details. Address H 543, Tribune.

SALESMAN—With large following among Hotel, Cafe, and Tavern trade in Neb. and West Ia., wishes to contact firm selling the above trade. Address J C 16, Tribune.

SALESMAN or Sales Repres.—Where there is ample oppty. to advance; coll. educ.; meet people well; 12 yrs. sales exper.; A-1 ref.; age 31. Address R 439, Tribune.

MFR'S. representative with 20 yrs. successful selling exp. desirous conn. Chgo. area, plastic line preferred or what have you. Address K 198, Tribune.

★SALES or Dist.—Veteran; former mfg. of men's jackets; will consider other lines. Address R 228, Tribune.

★RADIO or other appliance lines for Chgo. vet.; 35. Address R 227, Tribune.

Men—Miscellaneous

ANYTHING—ANYWHERE
Not too young man, cultured and refined. Experienced Accountant, Correspondent, Pilot, Navigator, Chauffeur, Secretary, Companion and Tutor. ADDRESS R 132, TRIBUNE.

YOUNG man—Col., wishes some work in private home in exchange for apt. or reg. paid sal., plain cook, houseman, janitor, etc. Telephone She. 5583.

★TRAVELING Companion—Free to go anywhere; can drive; mid. aged; disch. veteran. Address R 329, Tribune.

YOUNG man, ambitious, wants good automobile in exchange for spare time services. Urgent. Address R 153, Tribune.

★TRUCK driver—Exper. with wholesale drug house; elec. for bond; veteran, 36, with family. Hem. 3071.

COLORED man, 31, very neat—Light jobs; would like chance to learn to drive car. After 10 a. m., Vic. 3139.

★COL. VET.—Neat, intell.; 4 hr., nites, 5-6 nites per week. Atlantic 7420.

HANDY MAN, 62, wants light inside work. Ref. Call Meyers, Del. 1417.

SITUATIONS WANTED—WOMEN
(★ Denotes U. S. veteran)

—EMPLOYMENT AGENCIES—MEN—

"OUR 33rd YEAR"

SALES AND SERVICE OFFICE MGR., $6,000

[illegible]

FOREIGN LANGUAGE CORRESPONDENTS, $325

[illegible]

SALES MANAGER VENDING EQUIPMENT

[illegible]

8 SALESMEN, $3,600

[illegible]

FRACTIONAL H. P. MOTOR CORRESP-ENGR., $6,000

[illegible]

GLADER CORPORATION
110 S. DEARBORN-ST., 4TH FLR.

NATIONAL RECOGNITION

is what every agency covets but few ever achieve. We are proud we have it. We offer its advantages to you—today—tomorrow—whenever you are ready to use it.

Conscientious endeavor to give the best executive counsel lifted our firm to eminence.

We take great pride in being able to state our staff of executives is by far the best in the field because of our diligence in selecting men who are qualified to give executive advice. Only executive structures are capable of rendering safe counsel.

[illegible]

BOOKKEEPER ... $2,000
FACT. SUPT.—Hvy. stpgs. $12,000
GEN'L SUPT.—Michigan $10,000
SUPT.—Know needle trade.... $7,500
3 SR. IND. ENGRS.—Staff.... $7,200
SUPERV.—Die design; Mo..... $6,500
DESIGN ENGR.—Hydraulics.... $6,000
ASST. fact. mgr.—Maint., etc. $6,000

CASTLE, BARTON & ASSOCIATES
220 S. State-st., Chicago 4, Ill.

2 GENERAL MGRS.
$12,000-$18,000 PLUS
Must have thorough exp. in Product Devel.; Merchandising; Sales Management; Financing; Human Rels. and Mfg.

WORKS MANAGER
$10,000
Heavy Sheet Steel Fabrication.

PRODUCTION MGR.
TO $10,000
Must have exp. in Mfg. refrigeration and air-conditioning equipment. Know processing and design.

CHIEF ENGR., $10,000 PLUS
Experienced in development and processing of edible and mineral oil equipment; heavy structural steel.

INDUSTRIAL ENGR.
Mfg. Work Garments to $8,400.

SUPT., TEXTILES, TO $8,000
Mass production; low cost flat goods.

DESIGN ENGR., $5,400
Exper. in small electrical items.

ARCHIT. DRAFTS, $5,100
Broad exper. Industrial design.

MECH. DRAFTSMAN, $3,900
Exp. on small interchangeable parts

MERCHANDISE MGR.
Retail Chain—Direct mail. To-$10,000

SALES MANAGERS
Household items—Natl. dist. To-$15,000
Cameras-Movie Projectors To-$8,000
Water Treatm't—Grad. C.E. To-$10,000

COMPTROLLER
Retail or Chain Store exp. Chi.-$10,000

MANAGER
Publishing exper.; Chicago.....$6,000

EDITORIAL OFFICE MGR.
Know: ofc. syst.; acctg.; Edit'g $6,000

EXEC. TRAINEES
2 Yg. accts. train for Brch. Mgr. $3,600

W-A-B-A-S-H
15TH FLOOR. 202 S. STATE.

INDUSTRIAL SALES ....$300-$400

10 Sales Representatives
Natl. org.; high caliber men; good clean sales record; expd. selling jbrs.-dls.; age 27-36; terr.: midwest, South, S. East, West, So. West.
$225-$300 + BONUS + EXP.

S-H-A-Y
30 W. WASHINGTON. CEN. 9800.

INSURANCE—Cas. undtr...$500
INSURANCE—Auto undtr...$400
INSURANCE—Branch mgr. $400
INSURANCE—Cas. sp. agt..$375
INSURANCE—Bond undtr..$300
INSURANCE—I-M undtr.....$300
INSURANCE—Fire undtr.....$300
INSURANCE—Claim adj......$250
FERGASON PERSONNEL,
166 W. Jackson-blvd. HAR. 9040.

Office—Factory—Garage
SEE MISS KELLY
PHOENIX, 109 N. Dearborn, Rm. 702.

ACME PERSONNEL,
202 S. STATE. WAB. 0600.

PRODUCTION E. E..............OPEN
REDFIELD PERSONNEL, 5 S. Wabash.

Truck mech..$90 Learn die cast...$50
BUSCH AGENCY, 35 S. Dearborn.

REAL EST. sales mgr....Bonus+$7,500
FINANCIAL, 39 S. La Salle.

SALES trainees—23-35 yrs...$200-$250
OCCUPATIONAL, 310 S. Michigan.

ACCOUNTANTS' EXCHANGE,
111 W. MONROE. CENTRAL 3744.

—EMPLOYMENT SERVICE—MEN—

SALARIED POSITIONS
$2,500-$25,000.
Reconversion is creating lifetime opportunities now. This thoroughly organized personal service of 35 years recognized standing and reputation carries on preliminary negotiations for supervisory, technical, and executive positions of the calibre indicated through a procedure individualized to each client's requirements. Several weeks are required to negotiate and each individual must finance the modest cost of his own campaign. Retaining fee protected by refund provision. Identity covered and present position protected. Send only name and address for details.
R. W. BIXBY, INC.
141 Delward Bldg. Buffalo 2, N. Y.

Executives and Technical Men
Contact employers through our confidential and effective methods. Inqrs. invited
THE NATIONAL BUSINESS BOURSE.
Established 29 years.
20 W. Jackson-blvd., Chicago

FREE EMPLOYMENT.
LA SALLE. 25 East Jackson.

EMPLOYMENT AGENCIES—WOMEN

A. J. McCOY & ASSOCIATES,
140 S. DEARBORN. RAN. 3221.

—EMPLOYMENT AGENCIES—WOMEN—

ZINSER PERSONNEL

[illegible]

AMBASSADOR

[illegible]

OFFICE—FACTORY JOBS
NO EXPERIENCE NEEDED.
PHOENIX, 109 N. Dearborn, Rm. 702.

[illegible]

EMPLOYMENT SERVICE—WOMEN

CORBOY-CALVIN

[illegible]

—TRADE SCHOOLS—MEN—

ELECTRICITY-RADIO
"LEARN BY DOING"

[illegible]

Radio Broadcasting
TELEVISION—DRAMA
CIVILIANS AND VETERANS.

[illegible]

VETERANS—CIVILIANS

[illegible]

MASTER MACHINIST
MECHANICAL DRAFTING

[illegible]

REFRIGERATION
AIR CONDITIONING

[illegible]

Med. Lab. Technician

[illegible]

REFRIGERATION
AIR CONDITIONING

[illegible]

MEDICAL LAB. TECHNIQUE
Classes now being organized; practical training in modern laboratory; approved for G. I. training. Afternoon and eve. classes. Write, phone. Visitors welcome.
CHICAGO COLLEGE OF LAB. TECH.
410 S. MICHIGAN. WEB. 3230.

GREER
Shop Training [43d year].
Refrigeration—Body and Fender;
Tool—Die-Lathe, separate, $30.
Auto-Diesel. Drafting.
Welding; U. S. Approved.
460 S. State. Tel. Har. 8070.

LEARN FREIGHT TRAFFIC—Day-eve.; uncrowded profession; high earnings. VETERANS—Approved for GI training. EMPL. HELP. CALL OR WRITE FREIGHT TRAFFIC INSTITUTE, 176 W. Adams, Dept. T-5. Sta. 2330.

BUILDING CONSTRUCTION
VETERANS or civilians—Inquire now. Call, write, or phone. Open evenings. CHICAGO TECHNICAL COLLEGE, CALUMET 8200, 2000 S. Michigan-av.

TOOL DESIGNING — Individual instruction; eve. course; approved for veterans. Write or call Tues., Thurs., 7-9 p. m. Belton Schl., 3600 Fullerton. Cap. 7688

FREIGHT TRAFFIC MANAGEMENT. Days or evenings. G. I. approved. COLLEGE OF ADVANCED TRAFFIC, 14 E. Jackson, Dept. T-41, Har. 8649.

DENTAL technicians trained—Big pay; GI approved; big post-war demand. Nat'l Schl., 10 W. Jackson. Start now.

LEARN BARBERING—Day and evening classes. Weeden's, 1231 W. Madison.

—TRADE SCHOOLS—WOMEN—

COVER GIRLS
An investment in YOU is an investment in YOUR future. Complete training under expert supervision in FASHION AND PHOTO MODELING.
Charm for the Matron.
Poise for the Teen-Ager,
Culture for the Career Girl.
Write, phone or visit our Studio for a copy of the original
COVER GIRL REVIEW
Tune in WIND at 12:45 P.M. SUNDAY for
COVER GIRL PARADE
PATRICIA STEVENS
30 W. Washington Sta. 1781

THE AIRLINES NEED
Air Hostesses
Radiophonists
Reservationists
Short training period under supervision of Airline Advisory Board need not interfere with present employment. For free information, send coupon to
CENTRAL SCHOOLS
815 Marshall Field Annex
Chicago 2, Illinois
[Headquarters, Kansas City].
NAME ....
STREET ....
CITY ....
AGE .... PHONE ....

CHICAGO COMMERCIAL COLLEGE.
COMPTOMETRY—COMPLETE $35
ENROLL NOW
Highest salaries; choice positions.
Stenography, 15 Mo., Days
Gregg, Munson, Pitman, Typing.
3 mos., $20; 6 mos., $35.
Speedwriting, $25. Free demonstration.
Switchboard key, plug boards, $6.
Bookkeeping, $7 month.
Experienced University Instructors.
Personalized placement service.
LOWEST RATES. FREE CATALOG.
VISIT, WRITE, PHONE.
127 N. DEARBORN. FRAnklin 4803.

Radio Broadcasting
TELEVISION—STAGE
Announcing, Newscasting, Acting, Writing, Speech and regular Academic Courses.
DAY OR EVENING CLASSES.
Short Courses—Also Degree Courses.
OUR GRADUATES IN DEMAND.
COLUMBIA COLLEGE
55 YEARS RECOGNITION.
Fine Arts Bldg., Michigan nr. Congress.
Phone WABash 6762.

EARN UP TO $45 WK.
WHILE LEARNING.
PRACTICAL AND INFANT NURSING
Nurses who are TRAINED are always in demand; high school unnecessary; age 18 to 62; position secured.
Winthrop School, 1208 W. Granville.

LEARN BEAUTY CULTURE.
Complete Course, $125
Day or eve. classes, E-Z terms.
APPROVED FOR G. I. TRAINING.
New Fashion School of Beauty
3304 N. Lincoln. Buckingham 7070.

CHICAGO BUSINESS COLLEGE.
Approved school free to G. I.'s.
SPEED WRITING, COMPTOMETRY, STENOGRAPHY, SWBD., FILING.
Days, eves., Bkkpg. Catalog free.
190 N. State. Since 1887. Fra. 4122.

BE A POWER SEW. MACH. OPERATOR. Day or eve. lessons; big demand; easy to learn. Master, 400 S. State.

DENTAL technicians trained—Big pay; GI approved; big post-war demand. Nat'l Schl., 10 W. Jackson. Start now.

BE A RADIO ACTRESS.
Free trial. New Era, 57 E. Jackson.

BE A RADIO SINGER.
Free trial. New Era, 57 E. Jackson.

—TRADE SCHOOLS—WOMEN—

WHY BE A MODEL?
Because modeling is a FASCINATING, WELL PAYING PROFESSION, which requires a minimum investment of your time and money.
COMPLETE TRAINING IN FASHION OR PHOTO MODELING
Also non-professional CHARM courses. One of Chicago's oldest, largest and best equipped schools.
TOP NOTCH FACULTY
Hours 10 a. m. to 9 p. m.
NEW CLASSES FORMING NOW
BEING ACCEPTED UNTIL SEPT. 20.
Come in, phone or write Miss Tait for FREE ANALIZATION CHART.
JO KEITH
School for Models and Placement Bureau.
14 W. LAKE-ST. DEA. 0134.

Med. Lab. Technique
6 to 10 months' course practical training modern laboratory; quality for a profession serving hospital, doctors' offices, clinics. Courses approved for G. I. training. Afternoon, evening classes. Visitors welcome. Free catalog.
CHICAGO COLLEGE LAB. TECH.
410 S. Michigan. Webster 3230.

SWITCHBOARD
RECEPTION and HOTEL; PERMANENT jobs. Letters prove placement. All ages; 9 individ. lessons. Visit Am. Schl., Field Annex, 24 N. Wabash. Cen. 6646.

BE A RADIO ANNOUNCER.
Free trial. New Era, 57 E. Jackson.

DRESSMAK'G; MILLINERY SCHOOLS
FASHIONETTE School—Dressmaking and Home accessories taught. Classes Tues. and Thurs. eve. from 6-9. Classes start Oct. 2. 743 S. Kedzie. Nev. 2478.

LEARN dressmaking, dress design, pattern draft, or millinery for your own use or a trade; day, eve.; estab. 1902. Free booklet. Master College, 400 S. State.

RENE SCHOOL — Dressmaking, design, pattern drafting, millinery, sketching. Day-eves. 3419 Chicago-av. Van 0933.

DRESS design, patterns, dressmkg., millinery. Forest Academy, 36 S. State.

—MOVING AND STORAGE—

MOVING

COAST TO COAST
SPECIAL SERVICE TO CALIFORNIA BY PADDED POOL CARS OR VANS
SPECIAL
RATES TO CALIFORNIA ON PADDED POOL CAR SHIPMENTS. FAST VAN MOVEMENT TO NEW YORK, WASHINGTON, BOSTON.
National Van Lines
INC.
NO CRATING
CHICAGO IRV. 2341
2431 IRVING PARK-RD.
Los Angeles, 124 N. Center-st.
New York, 1775 Broadway

SPECIAL RATES TO
CALIFORNIA WASHINGTON
ARIZONA AND OREGON
MONTANA AND NEW MEXICO
TEXAS ALL POINTS WEST
Return loads to N. Y., Pa., Fla., Ga., Okla.
SPECIAL RATES FOR AUTOS.
Fireproof Warehouse
Priv. Rug and Piano Rooms
Silver Vault
Suburban estates without obligation.
BONDED INSURED
UNION VAN LINE, Inc.
155 N. CLARK, RM. 907, CEN. 1591.
Los Angeles. New York City.
316 Commercial-st. 409 E. 24th-st.
Trinity 9431. La. 2-4822.

MOVING—LOWEST RATES
TO WEST COAST
HOUSEHOLD GOODS & AUTOS
ARIZONA. CALIFORNIA.
COLORADO. WASHINGTON.
OREGON. UTAH.
TEXAS. IDAHO.
AND TO ALL POINTS IN U. S.
Fast, through service—house to house.
Free estimates 100 mile radius.
INSURED
OFFICES AND AGENTS.
IN ALL PRINCIPAL CITIES
MONARCH
SHIPPERS AND MOVERS; INC.
236 N. CLARK-ST. DEA. 1577

COAST TO COAST
SPECIAL RATES TO CALIF
Loads or part loads en route East. Needed now.
Lowest rates on Van shipments.
Pers. supervision on all loads handled.
Insured and Bonded for the protection of the customer.
Estimates cheerfully given.
PUBLIC'S MOVING CO.
155 N. Clark-st. Central 4133.
Room 1313. L. T. Sharpe, Mgr.

COAST TO COAST MOVERS
Household Goods Autos
SPECIAL RATES
California New Mexico
Oregon Texas
Washington Arizona
Montana and all points West
City and suburban estimates.
No obligation.
ALL LOADS INSURED.
World-Wide Shippers & Movers
155 N. Clark-st. New York City.
Rm. 905, Cen. 6455. 202-10 W. 89th.
Night phone Buc. 1698. Tra. 4-1575.

MOVING—LOCAL OR LONG DISTANCE.
Storage cap., 1,000 van loads. Bonded.
Garfield Park Storage
3111 W. MADISON. KEDZIE 0827.
AGENT FOR
ALLIED VAN LINES, INC.

MOVING? SAVE 25%.
Move safely in padded comptmt. cars; no crating necessary; special rates direct to California, Oregon and Washington. General Movers, Inc., 1213 W. Carroll.
MONROE 4870

MOVING full, part loads—Coast to coast. Lowest rates: Wis., Mich., Ind., Ohio, Mpls., all points. Wallen Van Lines, 6908 N. Clark. Rogers Park 3869.

—AUCTION SALES—

ABSOLUTE
PUBLIC AUCTION
6 Individual High Pressure
POWER PLANTS
SALE TO BE HELD AT THE
PIEDMONT HOTEL
ATLANTA, GA.
WED., SEPT. 26TH
AT 11 A. M.
COMPRISING: High Pressure Boilers, Engine Generator Sets, Rotary Converters, Turbo Generators, Steam and Motor Driven Exciters, Electric Motors, Pumps, Circuit Breakers, Feed Water Heaters, Instruments, Blowers, Fans . . . and hundreds of items too numerous to mention.
LOCATION OF PLANTS: 5 PLANTS IN GEORGIA — at: Griffin, Athens, Americus, Augusta, Albany, 1 PLANT at Langdale, Ala.
INSPECTION: CONTACT: Mr. R. Robbin or Mr. D. Sentar, at 349 Decatur st., S. E. Atlanta, Georgia. TEL. NO. WALNUT 9412 or MAIN 4947.
PLANTS NOW OPEN FOR INSPECTION.
Important!—A complete and detailed circular will be mailed you FREE on request.
INDUSTRIAL PLANTS CORP.
AUCTIONEERS
APPRAISERS
LIQUIDATORS
90 W. BROADWAY
NEW YORK 7, N. Y.
316 N. LA SALLE ST., CHICAGO 4, ILL.
TOLEDO, O., ALSO PITTSBURGH, PA.

IMPORTANT
4 DAY
AUCTION
Formerly Property of
ALEXANDER S. KNITTER
[Deceased]
Appraised in excess of $200,000.
LARGE ESTATE REMOVED FROM HIGHLAND PARK.
[Name withheld].
Valuable Oil Paintings.
Antique Porcelains.
Oriental Carpets.
French and English Period Furniture.
Sterling Silver and English Plate
Collection of Ivory Carvings.
Exquisite Cut-Work Linens.
Crystal Glass China.
Bronze and Marble Statuary.
SALE DAYS
Monday, Sept. 24 at 7:00 P. M.
Tuesday, Sept. 25 at 7:00 P. M.
Wednesday, Sept. 26 at 7:00 P. M.
Thursday, Sept. 27 at 7:00 P. M.
Free Public View Each Day
9:00 A. M. Till 6:00 P. M.
Sunday, Sept. 23.
12:00 Till 6:00 P. M.
Descriptive Catalogue on Request.
"Auctioneers of Fine Arts."
SHERIDAN ART GALLERIES
4818 SHERIDAN-ROAD
"Auctioneers of Fine Arts."
Phone Longbeach 7671. Since 1906.
Descriptive Catalogue at Our Gallery.

AUCTION AUCTION
ADVANCE NOTICE
WE WILL ON
THURSDAY, SEPT., 27, 1945.
at 11 o'clock A. M.
SELL AT PUBLIC AUCTION
the following assets of the
GROVE MACHINE & TOOL CO.
3255 Cottage Grove-av., Chicago, Ill.
Consisting of:
Milling Machines, Lathes, Planers, Nibblers, Saws, Drill Presses, Ring and Circle Shears, and other Machine Tools, and Sheet Metal Working Machines.
For further particulars call
Michael Tauber & Co.
AUCTIONEERS
411 S. Market St., Chicago 7.
WEBSTER 4500.

FOR SALE at public auction on Saturday, September 22d, 1945, at 2 p. m. The steel reinforced concrete elevator and all equipment at Farmersville, Illinois; storage capacity 40,000 bushel. For information write Omer Poos, Hillsboro, Ill.

—HELP WANTED—MEN—

—Men—Stores and Offices—

ACCOUNTANT—JR.
South side publisher; exp. in accounting detail. State age, education, and salary. Address P R 341, Tribune.

ACCOUNTANTS—With public accounting experience for staff positions; ph. Central 8109 or write application stating qualifications. Lybrand, Ross Bros. & Montgomery, 231 S. La Salle-street.

ACCOUNTANT—SENIOR.
Perm. pos. on staff of progressive firm of C. P. A.'s for exp. man. Give full inform. on exper. and sal., no travel. Gd. future. Address P S 497, Tribune.

ACCOUNTANTS—Old established firm of C. P. A.'s has permanent positions for competent seniors, semi-seniors, juniors. Good future. No traveling.
ADDRESS R 249, TRIBUNE.

ACCOUNTANTS.
BOOKKEEPERS.
Good salary; exc. oppty. for right man; give age, exp. and salary expected.
ADDRESS P L 490, TRIBUNE.

ACCOUNTANT—SENIOR; good deal for right person; no traveling; growing local C. P. A. office; permanent position. Address P L 551, Tribune.

ACCOUNTANT—Positions on audit and tax staff of natl. C. P. A. firm for qualified acct. Ran. 8360.

ACCOUNTANT—Public Srs., semi-seniors, juniors. Price, Waterhouse & Co., 33 N. La Salle, Chicago.

ACCT.—Jr. or semi-Jr. for CPA firm. Permanent position. Oppty. for advmt. Address P L 428, Tribune.

ADV. writer and sales correspondent—By growing natl. chain; moderate sal.; unusual future; state age, educ., exp., refs., sal. expected. Home Service Co., Deerfield, Ill. [Chi. sub.]

ADVERTISING—Bright, young man who is inclined to learn advertising business; exc. opp.; permanent; give full details. Address P L 504, Tribune.

ASST. MANAGER.
Experienced; 25-35; loop small loan office; fine opportunity with growing organization for competent, reliable man. Phone State 4462, between 9 and 5.

ASSISTANT office manager—Excel. opp.; small west side radio plant.
Address P S 454, Tribune.

AUDITORS-ACCOUNTANTS.
Nat'l. firm of public accountants offers perm. pos. for Sr., Semi-Sr., Jr. men; traveling opt.; $3-$6,000; tax accnt., legal bkgrd. pref. 100 W. Monroe, R. 1705.

AUTO PARTS COUNTER
Exp.; excellent salary. Cal. 2323.
United Standard Prod., 2520 S. Wabash.

BILLER—Underwood typewriter; to work with Caller; 5 day, 40 hr. wk.; some overtime before Christmas; permanent. Address P N 347, Tribune.

BOOKKEEPER
Accounts receivable. Good opportunity for young man.
PHONE FRANKLIN 9884.

BOOKKEEPER—Thoroughly exper.; good background in all details, competent; steady; able handle volume; gd. position; gd. pay. J. Manaster Co., 1238 George.

BOOKKEEPER—Under 35; 5 day week; old established concern; good future; state experience and salary.
Address R 195, Tribune.

BOOKKEEPER—Expanding business needs reliable man; permanent; good pay; opportunity advance. HAY. 1523.

BKKPR.—Gen. ledger, all other records. Industrial Metal Fabricators, 6316 N. WESTERN-AV.

CASHIER-bookkeeper — S. Water Mkt.; exp. pref. Phone Canal 0500.

CLERK—25-40—City sales desk and correspondent. Exp. pref.; excel. work. cond.; 40 hr. wk.; adj. I. C. suburban. Replies conf. Our employes known of this ad. Address P N 115, Tribune.

CLERK PERPETUAL INVENTORY
To keep records; mfg. concern; near north side. Lincoln 4520.

CLERK—For R. R. passenger traffic dept.; man with passenger rate or division exp. $200 per mo. Address P L 145, Tribune.

CIGAR store clerks—Expd.; good pay; free life, health, and hospital insurance. Central Cigar Stores Co., 152 W. 63d.

COPYWRITERS—Who can write, who like merchandise. Write Copy Chief, Dept. 744, Sears Roebuck, Chicago 7.

COST AND PAYROLL CLERK
FOR NEWSPAPER OFFICE.
Must be experienced; able to type.
Address P L 325, Tribune.

COST accountant—Time study. Good opportunity young man with drafting experience. Haymarket 6263.

FILM LIBRARY SHIPPING ROOM.
Young man; $25 per week.
Apply 6 N. Michigan, Room 808.

GENERAL office—Young man, office exp. Will train on simple type billing mach.; perm. pos.; 2 wks. vacation with pay; Christmas bonus; insurance. L. Karp & Sons, 126 S. Green-st.

GROCERY CLERK—Exp.; high grade, North Shore market. Finest working cond. Suburban Grocery and Market, Highland Park 4043.

GROCERY and produce clerk—Exp.; top wages to top man; no Sun. John's Grocery, 1108 Thorndale-av.

Hardware-Paint Dept. Mgr.
Must have exp.; permanent.
WIEBOLDT'S.
OAK PARK.

HARDWARE STORE CLERK.
Expd.; also tool salesman; veterans welcomed. Loop.
Address N N 503, Tribune.

I. B. M. OPERATORS
Splendid opp. for exp. oprs. or trainees, progressive, expanding co.; gd. starting sal.; lge. installation. A. C. Nielson Co., 2101 Howard-st.

LOCKSMITH—Fix-it man; elderly or handicapped, for steady work in busy hardware store; salary, bonus, vacation. Phone Mr. Smiley, Div. 5081.

LOAN or discount mgr.—Exp., to manage newly formed loan office.
Address P L 130, Tribune.

MANAGER—Exp. window trimmer; ladies' ready-to-wear; out of town. Barnett's, 127 S. Market.

MULTIGRAPH OPERATOR—Will teach beginner; interesting work; loop advertising firm. Address P N 403, Tribune.

OFFICE MAN
For payroll, shipping and receiving, and stock control. Duer Tube Bending Co., 1050 W. Hubbard.

ORDER CLERK
Exp. pref.; paint and varnish industry; perm.; good starting salary; exc. work. cond. 1572 Clybourn, or ph. Lin. 4445.

ORDER FILLERS
100 yr. old wholesale hse.; perm.; opp. for advan. A. C. McCLURG & CO.
333 E. ONTARIO.

O. S. & D. CLERK—Day work; pleas. working cond. Apply Burlington Trans. Co., 432 W. Polk. See Mr. Marron.

PLUMBING AND HEATING. EXPERIENCED RETAIL STORE SALESMEN NEEDED IN SEVERAL OF OUR STORES. SOL ELLIS & SONS, 2118 S. STATE-STREET.

PORTER
FOR STORE AND OFFICE.
Must be a good, steady, reliable man. Marshall-Jackson Co., 26 S. Clark-st.

PORTER—Loop store; good pay; permanent. Mr. Robinson, Herrschner Needlecraft, 35 S. Wabash. Franklin 5320.

PORTER—For furniture store. Ritter's Furniture Store, 1647 W. Chicago-av.

PRODUCTION ASSISTANT—Veteran; 20-30; eager to learn prod. end of pub. bus.; exc. oppor. large, estab., national org.; good future; except. working conditions. Address N N 540, Tribune.

PROOFREADER—Experienced; full time; 75c per hour; 1½ for overtime. Samuelson, 343 S. Dearborn. Wabash 9432.

PURCHASING AGENT
Assistant; with knowledge of food processing; good opport. State age, exp., salary. Address P R 270, Tribune.

PURCHASING AGENT ASST.
Young, with 5 yrs. exp. in metal mfg. Some college. Give complete details.
ADDRESS P S 437, TRIBUNE.

RECEIVING CLERK
Expd.; exc. oppor. for advancement.
CONTINENTAL PRODUCTS, INC.
2036 S. MICHIGAN-AV.

RECEIVING CLERK
Steady work; references required.
Schlosser's Bakeries, 4771 N. Lincoln-av.

SALESMEN—Knowl. of radio parts, for over counter sales; experienced; good salary; excellent opp. See Mr. Leninger, CONCORD RADIO CORP., 911 W. Jackson. Haymarket 0422.

SALESMAN — Wholesale grocery; must have grocery experience. Salary. Address P L 219, Tribune.

SHIPPING CLERK AND ORDER FILL. Neckwear mfr. Good salary; excellent opportunity.
872 Merchandise Mart.

SHIPPING CLERK—Part time. Medical Art Supply Co., 500 S. Wolcott.

SHOE SALESMAN—Expd.; steady. Kennard's Bootery, 5956 Roosevelt-rd.

SPANISH CORRESPONDENT
Young, ambitious. Call Rogers Park 8350 for appointment.

STENOGRAPHER—Good salary; permanent; excellent opportunity for right man. Give age, exp., and phone no. Address P L 248, Tribune.

STENO. — Perm.; sales office electric motors; prefer young man develop into sales work. Address R 500, Tribune.

STOCK ROOM FOREMAN
Paint, experienced preferred.
REMIEN & KUHNERT CO.
63 W. Grand-av.

STOCK AND MAIL CLERKS
PERMANENT; 5 DAY WEEK.
Liberty Mutual Insurance Co.
20 N. Wacker. Civic Opera Bldg.

STOCK MEN OR BOYS
FOR GROCERY DEPT.
GOLDBLATT BROS. INC.
26th and Christiana. Mr. Lederer.

STOCKROOM and shipping—Young col.; good pay. Harry Alter, 1728 S. Michigan-av.

STOCKROOM CLERK.
5 day wk.; 40 hours. Apply
20th Cent. Fox Film, 1260 S. Wabash.

STOCK Room Man—Familiar with motor truck parts; steady employment; west side. Address P L 174, Tribune.

STOCK clerk—Auto parts; good salary and opportunity for advancement. Aetna Auto Parts Co., 2018 S. State.

TIMEKEEPER—EXPERIENCED.
Good pay; promising future.
Superior Sleeprite Corp., 2229 S. Halsted

TYPIST—Young man to learn business; fine opport. for ambitious man. Postal Letter Service, 25 E. Jackson.

TYPIST—Manifesting; 2:30-11 p. m.; sal. $41.76 wk. Address P L 435, Tribune

WAREHOUSE Order Fillers, Stockmen. MALE AND FEMALE.
GOOD SALARY.
GOLDBLATT BROS., INC.,
State-Van Buren, 5th flr. See Mr. Ellis.

WAREHOUSE MEN — ORDER FILLERS. Good wages; steady work; 5 day wk. Berkshire Papers, Inc., 450 W. Superior-st.

YOUNG man—To handle mail and general office wk.; opportunity for advancement. Fridigaire Division, 661 N. La Salle.

YOUNG man exp. or inexp. for sales in our theatrical yard goods dept. Lester Ltd., 14 W. Lake.

YOUNG man—With sales abil.; retail radio and music bus.; oppo. to mge. store; sal. and comm. 6717 Stony Island.

MAN to sell coal in dept. store. Salary. Permanent. Address P R 562. Tribune

MAN—Elderly, for light errands, good sal. Duffin Iron Co., 4837 S. Kedzie.

YOUNG man—Asst. salesman; gd. opport. Sal. and comm. 875 Merchandise Mart.

MAN living North—For evening work in Evanston. Address R 199, Tribune.

—Men—Stores and Offices—

YOUNG MAN.
Aggressive, capable, ambitious; for perpetual inventory records in office of steel company. A. M. CASTLE & CO.
Michigan 6900.

YOUNG MAN.
General work in wholesale stationery concern, knowledge of typing, shipping, care of stock; good oppor.
Dunk Stationers, 5707 W. Lake.

MAN—Execut. ability and knowledge of gen. office work-stenography; $40; more pay when qualified; possibilities unlimited. Textile Commodities Co., 913 W. Roosevelt-rd., top floor.

OLD established chemical house—Southwest side; will train man about 25 in our sales department; moderate straight salary to begin.
Address P L 183, Tribune.

YOUNG man with knowledge of accounting to handle inventory control records and type purchase orders. Good future. Starting salary $40 wk.
Address P R 375, Tribune.

YOUNG man—For stock records; knowledge of typing desirable; excellent opp. to work into sales dept.; perm. pos.; high school grad. pref. Chicago Electric Co., 1318 W. Cermak-rd.

MAN—40 or over, for maintenance work and gen'l cleaning in small garage and salesroom; must drive car and have gd. refs.; 5½ day wk.; gd. starting rate. Pellet Magneto Co., 2450 S. Wabash.

10 YOUNG MEN
Young men, accounting background; excellent opportunity; good salary. 305 W. Adams.

YOUNG MEN
Ambitious, train for exec. pos., large retail food store. Good start. salary. DURAC, 30 W. Washington. Rm. 530.

MEN ONLY
For retail clothing store; steady work; chance for adv.; good pay; cash bonus, point sharing plant. Write details, state salary. Address P N 278, Tribune.

FULL TIME JOBS.
Stock Helpers. Packers.
Order Fillers. Freight Handlers.
MONTGOMERY WARD.
618 W. CHICAGO-AV.

YNG. man—Asst. small sales ofc., mech. minded; ex-service pref. Some dict. and typing exp. req.; exc. opp. to develop in sales wk. Address P R 284, Tribune.

H. S. boy for general office work—Evenings. Call Mr. Weaver, Yellow Truck Line, 2643 W. Arthington-st. Sac. 3232.

EXPD. import and export man—To handle food items for brokerage firm; good oppor. for right man; salary.
Address P N 432, Tribune.

HANDY man—For shipping department; large office furniture company in loop; good salary; permanent. 201 W. Monroe. Central 5858.

FIELD REPRESENTATIVE — For loop mtg. co., to negotiate loans; state salary, age, nationality and other qualifications. Address P R 596, Tribune.

YOUNG man for clerical work. Excellent opportunity to learn the business. Good pay. Old reliable jewelry firm.
ADDRESS P L 374, TRIBUNE.

MAILING room office boy—After school and Saturdays; 16 or over; intelligent, willing worker; refs. required.
Dearborn 2832, M. P. Kinsella.

MAN—As assistant shipping clerk; good opportunity. Pittsburgh Plate Glass Co. 451 St. Clair.

—Executives and Managers—

CREDIT MGR.—Large commercial bank has a position avail. to a well qualified man with balanced credit expr. Capable of taking complete charge of credit department. State qualifications, expr. and other pertinent facts. Replies will be held confidential. Our employees know of this ad. Address P L 177, Tribune.

ASSISTANT TO SALES MGR.
Must be capable sales correspondent. Man with knowledge of mfg. processes preferred. When applying, state age, marital status, previous experience, and sal. expected. Address P L 193, Tribune.

ACCOUNTANT-ASST. OFC. MGR.—Req. exp. in directing people; gd. genl. acctg. background. Strong points growing med. sized co. Flexibility and diversification in duties. 9 W. Kinzie.

ENGINEER — Nat'ly known co.; grad. mech. eng.; 10 yrs. practical ind. eng. exp.; know prod., plan., methods, layouts, time study, job eval., shop pract.; age 30-40. Address R 379, Tribune.

PRODUCTION and sales supervisor for Toy Co. Sub-contracting. It's mfg. Capable fo going into position of gen. mgr. Car required; $75 week start.
Address P N 577, Tribune.

LOAN man—Excellent opportunity for experienced small loan man. Age 25-35. Phone Mr. Husband, Crawford 7774 for prompt interview. Time Finance Co., 3424 W. 26th-street.

ACCOUNTANT-BOOKKEEPER.
Capable of posting gen. ledger and making P. & L. statements and Balance Sheet for growing mfg. business.
Address P L 557, Tribune.

OFFICE Manager and Sales Correspondent—Age 30-40. High grade sales training and development assured with leading Graphic Arts Machinery manufacturer. Address N F 484, Tribune.

ART DIRECTOR—With proven creative layout ability on national accounts. To the right man we offer a real future and an exceptional salary. Jones Frankel Co., 43 E. Ohio.

MAN as manager in small nr. north side movie; 5-12 evenings 4 days week; 1-12 Sat. and Sun.; $50 per wk.; exp. not nec. State age and general qualifications. Address P N 581, Tribune.

PERSONNEL.
Oppt. with a future for exp. man.; 27-35; prefer some coll. training in field. Write, giving exp., educ., and personal data. Address P R 399, Tribune.

COST Estimator — Expd. on assembly, screw machine, punch press, plastic molding, etc. Electrical parts mfr. rated AAA-1. Give exp., salary.
ADDRESS P L 241, TRIBUNE.

FACTORY MANAGER.
Sewing facty. exp. nec. Excell. future. Complete authority and responsibility. Give full details, exp. in first letter. G. Roston, 2200 Lawrence-avenue.

SALES PROMOTION.
Adv. co. has immed. opening for individual who can do outstanding job of creating unusual sales letters and pamphlets. Central 1729 for appoint.

HOSIERY MANAGER.
Men's and Ladies' Depts.
Good pay; permanent.
ADDRESS P N 489, TRIBUNE.

RENTING mgr.—Exp. N. S. prop. for estab. R. E. firm. Evanston. Car nec. Perm. Sal. Address P X 396, Tribune.

MAN—Retail research exp. able to interpret surveys and write reports. Chgo. pos.; sal. Address P N 226, Tribune.

ROUTE foreman—For wholesale dry cleaning plant. Address P T 531, Tribune.

—Boys—

HIGH SCHOOL BOY
For part time messenger and gen. office work in loop; afternoon hrs. to 5; Sat. to noon. Address P R 400, Tribune.

BOYS—Over 16; interesting work; choice of 3 shifts; steady.
CHICAGO ROTOPRINT CO.
4601 BELMONT

ERRAND BOYS
Steady; reliable; good future in printing plant; 8 hours; off Saturday.
Shattock & McKay, 426 S. Clinton.

USHERS.
Boys; must be 16; for full or part time employment; hours to suit school program. BALABAN & KATZ,
177 N. STATE. ROOM 300.

OFFICE BOYS
LIFE MAGAZINE
540 N. MICHIGAN-AV.

MAIL CLERK.
For advertising agency; no glamor, but change to learn something about agency bus. is offered. Address P L 537, Tribune.

BOYS or men—To work in printing plant and for errands; 40 hr. week; full time only; no experience necessary. F. J. Riley Printing Co., 732 W. Van Buren.

BOYS—Book stock rm. or packing magazines; pleasant, interesting work; full time. Popular Mechanics Press, 200 E. Ontario, Rm. 601.

BOY.
For outside messenger and clerical work; loop location; permanent; salary $115. Harrison 4780, Ext. 155.

BOY—For loop office, after school and all day Saturday. The Dramatic Publishing Co., 59 E. Van Buren, Rm. 300.

BOY or young man—Some typesetting and Gordon exp. Columbia Envelope Co., 345 W. Hubbard.

BOY—For porter and assistant shipping clerk duties. Perm. Apply in person. Smith-Corona Typewtrs., 310 N. Mich'n.

BOY—STOCK AND SHIPPING ROOM. Good hours; good pay. N. W. side. Full time only. 3906 Fullerton-avenue.

BOY or young man—To learn artificial limb business. The J. F. Rowley Co., 521 W. Monroe.

OFFICE BOY—Permanent; no experience necessary; 5½ day wk. MORRISON HOTEL, Rm. 572.

OFFICE boy—Loop Real Estate office. Call Harrison 0260.

OFFICE boy — 18-22, for small office; opp. for adv. Address P L 359, Tribune

ADVERTISING—Agency wants boy for all around work. $20. Write qualifications. Address P N 177, Tribune.

PARKING attendant—Careful driver; hrs. 11 a. m.-6 p. m.; easy job. Call Hum. 2715, 9:30-10 a. m. only.

BOY—General office work.
THE PULLMAN CO.
220 S. State. Rm. 902.

MESSENGERS—For delivery work in and about loop. Mr Kogut, Sta. 5980.

MESSENGER—La Salle-st. brokerage firm. Room 1745, 141 W. Jackson.

BOY—For dry cleaning plant; light work, good wages. 2712 Elston-av.

—Men—Professions and Trades—

AD COPYWRITER—Opening for experienced man; up to $5,000 per year; with Chicago agency.
Address P S 593, Tribune.

AIRBRUSH rendering man—For industrial design studio. Creative ability an asset. Andover 2797.

APPRAISERS—Bldg., contr., mainly industrial; exp'd. in bldg. constr. and costs. Eng. helpful; extensive traveling; sal., expenses; training given. Write American Appraisal Co., 38 S. Dearborn.

APPRAISER
Architectural or mechanical. Chicago metropolitan district. No traveling; perm. pos. Address N N 545, Tribune.

ARCHITECTS; structural engineers, draftsmen—To prepare bldg. construction plans; engineering degree or exp. req.; perm. pos. Yards 4200.
Swift & Co., Union Stock Yards.

ARCHITECTURAL draftsmen—We have openings for several exp. architectural draftsmen who are looking for perm. positions. Schundt Garden and Ericson, architects, 104 S. Michigan.

ARCHITECTURAL designer or artist—Exp. in perspective colored sketches for int. dec. of churches; thoro knowl. of ecclesiastical and Catholic art; est. firm. Give det. Address R 314, Tribune.

ARCHITECTURAL DRAFTSMEN
EXPERIENCED—PERMANENT POS.
CRANE CO.
836 S. MICHIGAN-AV. WABASH 3123.

ARCHITECTURAL DRAFTSMAN
to instruct college students.
CHICAGO TECHNICAL COLLEGE,
2000 S. MICHIGAN. CAL. 8200.

ARCHITECTURAL DRAFTSMEN.
Alsen & Urbain, 75 E. Wacker.
Ran. 3390.

ARCHITECTURAL specification writer; draftsmen, arch. and mech. Shaw, Naess and Murphy, 80 E. Jackson.

ARCHITECTURAL draftsman—25-30 yrs. Small office; per.; gd. opp. Canal 5998

—Men—Professions and Trades—

ARCHITECTURAL DRAFTSMAN
For plan layout and scale details; continuous, interesting work. Chicago Tribune Bldg. Corp., 1612 Tribune Tower

ARCHITECTURAL, structural, mechanical, electrical draftsmen and engineers —Expd. on industrial bldgs. The Austin Co., 510 N. Dearborn. Sup. 6100.

ARCHITECTURAL DRAFTSMEN.
Frank Miller Franklin 3952.

ARMATURE WINDER—Automotive; exp. not necessary. Mueller Mfg. Co., 4750 North-av. Nat. 0232.

ART Director—For small design dept. industrial and architectural catalog; 5 day week; no overtime.
Sweet's Catalog Service. Whi. 4400.

ARTIST.
Perm. positions for exp. photo retouchers. Fashion Texture Artists; good salary; paid vacation; group insurance.
Vogue Wright Studio, 469 E. Ohio.

ARTIST—Package designer; nat. known food co.; exp'd; creative ideas; develop rough color sketches, carry thru to printed package. State age, exp., sal. expected. Address P S 307, Tribune.

ARTIST AND LAYOUT MAN.
Free lance, to handle ads direct with advertisers on space sold in Chicago by successful trade publication.
Address P L 530, Tribune.

ARTISTS.
Exp. package design, lettering, comp. sketches, black and white drawings, ordering type. Leading design firm.
Address P N 249, Tribune.

ARTIST
Expd. lettering for newspaper ads; 5 day week; perm.; good salary. Phone Mr. Lawler, Ran. 5300 for appt.

ARTIST—MUST BE EXPERIENCED.
Mechanical photo retouchers, layout men for advertisements, lettering.
Columbian Studios, 547 S. Clark.

ARTISTS
for book match sketches in color; permanent position. Call Mr. Church, Harrison 5524, for appt.

ARTIST-LAY-OUT AND LETTERING FOR LITHO. DISPLAYS. CALL MR. NELSON FOR APPT. CEN. 3072.

ARTISTS — Two creative layout men, capable of earning $7,500 or more. Grant Jacoby Studios, Delaware 5225.

ARTIST—Commercial; free lance or spare time work. Address P L 479, Tribune.

ASSEMBLERS
Days and nights; shipping room; steady. A. J. WALZ, NATIONAL BISCUIT CO. 1018 W. WASHINGTON.

ASSEMBLERS. Punch press opers. Stockroom clerks. Plater's helpers.
CHICAGO FLEXIBLE SHAFT CO.,
5600 W. Roosevelt-road.

ASSEMBLERS.
Factory work; light clean parts; modern working cond.; good wages; free insurance.
Excel Auto Radiator, 320 E. 21st.

ASSEMBLY FOREMAN.
Experienced working mechanical and electrical foreman on precision instruments; state qualifications, salary.
Address R 483, Tribune.

ASSEMBLERS, Nailers—Jos. Weidenhoff, Inc., 4340 Roosevelt-rd.

ASSISTANT in public relations dept. N. W. suburban plant; to edit mag., write copy. Exc. opp. for ex-serviceman. Sal. commensurate with exp. Phone Mr. Stand, Newcastle 3300.

ASST. adv. mgr.—Expd. in prep. of industrial catalogs and firm mag. Write exp., age, and sal. expected.
Address H 561, Tribune.

ASSISTANT Purchasing Agent—Young man with some exp. in buying steel, etc., for heavy machinery; state age, exp., sal. desired. Address P S 396, Tribune.

ATTENDANTS—Expd. Apply North Shore Health Resort. Winnetka 211.

AUTO MECHANIC
Who wants to be more than a grease-ball; will be asst. foreman in rebuilding plant; top starting salary; perm.; good oppor. Phone Ran. 2733.

AUTO SERVICE MANAGER.
Ford agency wants man to supervise and sell service; wonderful opportunity for right man. Give age, last empl.
Address P S 143, Tribune.

AUTO SERVICE SALESMAN OR ASST. SERVICE MANAGER—Good opport. for advancement; permanent; Chrysler products; large operation. State qualifications. Address P N 283, Tribune.

AUTO mechanics—Body and fender men, A-1 men with Chrysler experience; excellent salary and working conditions. C. W. Marquardt Co., 48 N. Laramie. Col. 8940.

AUTO metal man or combination man—Permanent; best working conditions; $1.50 hour to start; $75 week minimum guarantee. See Hall, Clark Maple Chevrolet, 1038 N. Clark.

AUTO COMB. BODY MAN.
Comfortable modern shop; high earnings for good man; South side. See or phone Mr. Reynolds, MAY MOTORS, 501 E. 69TH-ST., VINCENNES 2161.

AUTO mechanics and helpers [2]; painter and body men [2]; parts counter men [1]; top salary. General Auto Service, 1150 N. Clark.

AUTO painter and metal man—Excellent opportunity for one or two men who would like to have their own shop. Gd. working cond. Mr. Zima, 6115 N. Clark.

AUTOMOBILE fleet safety engineer—Designing; permanency and career with large Chicago insurance co.
ADDRESS P N 500, TRIBUNE.

AUTO mechanic helpers — Experienced for garage; old established firm; good pay; modern shop; steady work. V. Seng Teaming Co., 614 N. Union-st.

AUTO mechanic—Chrysler and Plymouth; must be top man; perm.; good wages. Martin J. Kelly Inc., 940 N. Clark. Mohawk 4464.

AUTO MECHANICS
FORD EXPERIENCE.
Rangecroft-Flotow, 4928 Broadway.

AUTOMOTIVE maintenance man—Sales and service work, Chicago area. Salary start $3,600. Must have car. Phone Haymarket 8680.

AUTO MECHANIC.
You can make up to $100 per wk. with marvelous opportunity for advancement. UNIVERSAL MTRS., 2525 S. Michigan.

AUTO mechanics [2] — Can earn $65-$90 week in an ideal service dept. PONTIAC Dealer, 8959 S. Ashland-av.

AUTO mechanic—Good working conditions; permanent. Bernard Bros., 1033 Chicago-av., Evanston. Ph. Univ. 2127.

AUTO parts man—Full charge Chrysler products, large operation; permanent; give details. Address P N 505, Tribune.

AUTO Mechanic—Must have Ford exp.; top wages for right man. Ford Dealers, 9002 Ogden-av., Brookfield.

AUTO PARTS MAN.
Exper.; good salary; steady.
Burke Motors, 6455 S. Western-av.

AUTO IGNITION MECHANIC—Bench and tune-up; top wages; permanent. State Ignition, 52 E. Cullerton. Victory 1363.

AUTO GREASERS, WHITE, EXP. GOOD PAY; NO SUNDAYS.
4133 S. Lake Park, Boul. 0481.

AUTO Mechanic—Ideal working conditions; guar. good wages. North Shore Pontiac, 1820 Ridge, Evanston.

AUTO MECH.—Exp.; top wages; vac.; gd. hours and working cond. United Motor Service, 2919 Lawrence-av. Key. 0770.

AUTO polishers and rubbers — Highest pay for exp. men; vacation with pay. Come ready to work. 1340 W. 63d-st.

AUTO MECHANICS and fender repair men—Perm. Apply Plymouth-ct. Garage, 711 Plymouth-ct.

AUTO painter—Fender man combination. SOUTH SHORE BUICK, 1441 E. 75th.

AUTO mechanic—Good salary and steady work. Must have tools. Lakeview 8776.

AUTO body-fender man—Must be good. Big salary. Shaps, 3737 Broadway.

AUTO RADIATOR MAN—Sheffield Auto Parts, 2524 N. Sheffield. Lin. 1432.

AUTO Mechanics — Steady; $1.25 hour guarantee. Whitehall 8004.

BAKER
Prefer veteran recently discharged; good salary, meals, uniforms, vacation with pay. PIXLEY & EHLERS, 77 W. Jackson

BAKER OR BAKER'S HELPER.
SEMRAU BAKERY, 5830 S. KEDZIE.

BAKER—$70; 5 day week.
Wolf Bakery, 5253 W. 95th-st.

BAKER'S Helper—Exp. 5259 W. North-av. Mer. 2433.

BAKERS wanted—Schallenmuller's Bakery, 12 W. Madison-st.

BAKER—Nights; bread and rolls.
917 S. Fifth-av., Maywood.

BAKELITE MOLDERS
Hand or semi-automatic exp.
THE RICHARDSON CO.
Melrose Park, Ill. Mansfield 8900.

BARBER—$50 guaranteed; 60% over 65; 5½ days. Uni. 6400. North Shore Hotel, Evanston.

BATTERY Assemblers—Will train beginners; excellent starting wages; year round steady empl. Am-Plus Storage Battery Co., 429 W. Superior.

BENCH WORKER
O. D. JENNINGS & CO.
4309 W. LAKE.

BINDERY foreman folder and cutter man; private plant; top wages. Lightner Publ., 2810 S. Michigan.

BLUEPRINT photostat operators—Expd.; steady, time and ½ for overtime. Cushing & Co., Rm. 300, 10 N. Clark.

BODY-FENDER MEN—EXPD.
Willett Motor Coach Co.,
700 S. Desplaines.

BRICKLAYERS—Fire brick; exp. on boilers; 6 day wk. Apply C. O. Henriksen Co., 2400 W. Madison-st. Hay. 3335.

BRICKLAYERS.
5810 Archer-av., Summit, Illinois. Overtime; permanent. Power Construction Co.

BRICKLAYERS and laborers—Top wages; steady work. Pul. 1477 or Kil. 9085.

BRICKLAYERS—STDY. WORK IN CHICAGO. CALL BUCKINGHAM 7121.

BUCKERS, HEATERS
and helpers; in structural steel shop. 53 hr. week; steady work. Hansell-Elcock Co., Archer and 23d-place.

BUFFERS exp. on bakelite. Aurex Corp., 1117 N. Franklin, 6th fl.

BUILDING estimator and assistant supt. —Masonery construction; age 28-50; available now; exp. N. side firm. Sal. $3,900 year. State exp., age, refs. Address P N 133, Tribune.

BLDG. laborers—6 day week. I Mauer, 8300 Milwaukee-av., Niles, or phone Bri. 3410 eves.

BUFFERS and polishers and laborers. 53 hr. wk.; steady work. Stanley Knight Corp., 3430 N. Pulaski.

BUSHELMEN
Good working conditions.
SEARS ROEBUCK CO.,
925 S. Homan.

BUSHELMAN—Presser; pleasant conditions; good pay. La Salle Cleaners, 914 S. Elmwood-av., Oak Park.

BUTCHER—Exp.; high grade, North Shr. market; finest working cond. Suburban Grocery and market, Highland Pk. 4043

BUTCHER—Exp.; $60 wk.; steady work. Call Mich. 6678, Lincoln 2255.

BUTCHER—Exp. Apply 604 S. Western-av. Phone Seeley 0077.

CABINET makers and machine men—Union; experienced in store fixtures. Great Northern Store Fixture Mfg. Co., 4540 W. Madison.

CABINET maker and mill man. Union shop; steady work. Call Hammond 2626 between 8 and 4:30 p. m.

CABINET makers, upholsterers, finishers, craters—Stdy. positions; overtime. Paldar Co., 1120 N. Wells.

CANDY MEN.
Helpers for candy kitchen, experienced in caramel work; steady year around employment with reliable mfr. Apply L. Cohen, 1400 W. 37th-st. Laf. 3461.

—Men—Professions and Trades—

CAKE MIXER
Also pies, cookies or all around.
Schlosser's Bakeries, 4822 Lincoln-av.

CANDY MAKER'S HELPER.
No exp. necessary; chance to learn good trade; good pay.
ALMA'S CANDIES.
2739 Madison.

CARPENTER
EXP.; FOR SASH WORK.
SEE MR. TURNGREN.
162 W. Erie.

CARPENTER—Lifetime job working every week in yr. on remodeling and new jobs. Annual pd. vac., free life and hosp. ins. Phone Independence 4592 after 7 p. m.

CARPENTER—Union. Rough work. $1.85 hour. 701 S. Jefferson-st.; 10239 S. State-st. American Roofing Truss Co., Plaza 5275.

CARPENTER HELPER on insulation unit —Must know how to drive truck; steady year 'round work; top wages paid. Call after 12. 3110 S. Michigan-av.

CARPENTERS [20]—Union; small cotts., garages, remodeling; 52 weeks, overtime. Perm. Best Built Co., 4440 W. North.

CARPENTERS—Experienced furniture repair cabinet shop men; good pay. 1500 W. Monroe. Hay. 8201.

CARPENTERS WANTED.
6 day work week. Apply W. E. O'Neel Construction Co., Fort Sheridan, Ill.

CARPENTERS wanted—110th and Av. A. Wm. R. Goss Co., Phone Superior 5039.

CARPENTERS or helpers to apply brick siding. Phone Berkshire 3383.

CARPENTERS—Repair and remodel work. BOULEVARD 1344.

CARPENTERS' foreman—Residential and factory exp.; steady work. Long. 5267.

CARPENTERS-TRIM.—Apply Leo Michuda & Son, 535 E. 35th-st.

CARTOONIST — Professional of proven ability to draw for newspaper strip. Work in Chicago. Write R. N. Forcade, 1560 Fairview-avenue, Detroit, Mich.

CEMENT finisher—Inside work; perm.; scale and bonus. Hollycourt 2408.

CHANDELIER and sheet metal workers—Apply Beardslee Chandelier Mfg. Co., 216 S. Jefferson-st.

CHEMISTS—Analytical [2 juniors] und. 30; B. S. or better, bio. chemistry; control exp., cereals, other foods desirable; adv. when ability proven. Send det., snap. Address P N 397, Tribune.

CHEMIST — Cereal spec.; exp. milling, baking tech., wheat selection; top man und. 35, able supervise, control; gd. fut.; lg. milling co. Send details and snap. Address P N 396, Tribune.

CHEMIST — Production, drug and cosmetic plant; must be able to take charge. Give full details.
Address P N 276, Tribune.

CHEMIST OR LAB. TECHNICIAN
For fuel testing lab.; permanent; loop district. Randolph 8434.

CHIEF ENGINEER—Qualified to handle all phases operation large downtown property; excellent starting salary.
ADDRESS P L 221, TRIBUNE.

CHURCH custodian—Maintenance; short hours; good pay. Briargate 1170.

CIGAR makers and tobacco strippers. Big 4 Cigar Mfr., 5834 S. State.

COACH, athletic—For grade school boys. Football, baseball; S. E. side. Afternoons, 4 to 6. Give qualifications, salary expected. Address P N 445, Tribune.

COAT foreman to run small coat shop—174 W. Jackson. Rm. 212.

COMMERCIAL ARTISTS — Free lance work to take home. Average 10 pieces weekly. Permanent. Bring own samples. Apply between 10-12 a. m., Room 518, 203 N. Wabash. Do not phone.

COMPOUNDER
wanted for new rectifying plant
Jones & Randolph, Ltd.
125 N. RACINE.

COMPOSING room foreman—Commercial type setting; must be able to handle customers as well as employes. Days; union. Gunthorp-Warren Printing Co.

COMPOSITOR-Ludlow—Must take charge of all typesetting and choice of type. Gd. pay. Small shop. Open Sun., 11 to 3 p. m.; closed Mon. 2532 W. Chicago.

COMPOSITORS—Ad shop exp.; new, cln. shop; day or night work; top wages; union. Phone Harrison 0281.

COMPOSITOR — Advanced two-thirder; steady; small ad shop; hand work. Jay P. Walk, 515 N. State at Grand.

COPYWRITERS—For radio parts catalog; tech. knowl. of radio parts and equip. req. Give age, exp., educ., and salary. Address P L 503, Tribune.

CUTTER—Expd. on drapes, slip covers, pillows, and novelty textiles items; capable of figuring and making markers. Take complete charge of cutting rm. Exc. oppty. Address P L 444, Tribune.

CUTTER—To cut paper, etc., on 50" Seybold. Novelty firm. Permanent position with good opp. for adv.
325 N. Wells, 8th fl. Sup. 6076.

DENTAL Laboratory Plate Man—Experienced; permanent position for right man; top salary.
Call Andover 5934 for appointment.

DENTAL technician—Top man; to take over plate dept. of north side lab.; highest pay; confidential.
ADDRESS P L 112, TRIBUNE.

DENTAL technician—Plate man and finisher; steady job; good pay. Standard Dental Lab., 185 N. Wabash.

DENTIST—Good operator. Dr. Cary, 6 W. Randolph-st. Central 6013.

DESIGNERS AND LAYOUT DRAFTSMEN.
Preferably with automotive or similar experience. Apply Employment Dept., 2600 31st-blvd.

DESIGNING and pattern making—Young man to learn. On ladies' apparel. Gd. opp. with growing concern. Apply 4th flr. 317 W. Adams, Mr. Johnson.

DIAMOND Setter—Steady work.
L. Hansen. Call Kildare 2868.

DIE SINKER.
For brass embossing dies; perm.; country's largest display plant. Write fully. Kirby-Cogeshall-Steinaw Co.
606 E. Clybourn, Milwaukee, Wis.

DIE SETTERS.
PUNCH PRESS OPERATORS.
Good pay and bonus; day or nite work.
James Metal Products Co.
2929 N. Oakley.

DIE and mold maker—A-1; must have 10 yrs. job shop exp.; permanent; top wages; good trans. Pierce Wrapping Co., 625 W. Jackson.

DIE MAKERS.
Exp'd on plastic mold and die cast. dies. Steady work. Good pay.
Precision Mold Co., 5505 W. Montrose.

DIE sinking and trimmer—Expd. man; good hours; top pay. Harrison Iron Works, 3441 S. Lawndale.

DIE maker—Good wages; paid vacation; insurance, hosp., plenty overtm. Diener Mfg., 400 N. Monticello. Van. 7070.

DIE MAKERS—A1.
Exp'd.; excellent opp; top wages.
Mario Tanzi Co., 910 W. Jackson.

DIE casting mold maker—1st class; new dept.; real opp. for right man. Ameri-die Industries, 2432 W. Irving Park-rd.

DIE MAKERS.
Steady work.
Ideal Tool & Mfg. Co., 5825 S. Western.

DIE MAKERS—Expd. in plastic molds; top wages and overtime. American Plastic Mfg. Co., 2938 N. Halsted.

DIE maker—To make mold dies; a ceramic plastic product; small shop. Mykroy Inc., 1917 N. Springfield. Alb. 4310.

DIE casters—Perm. Paragon Die Casting Co., 5851 W. Dickens. See Mr. Letto.

DIE MAKERS—Exp. in die casting dies. Acorn Die Molds, 1039 W. Chicago-av.

DIE MAKER—Exper.; 48 hr. wk. Tro Mfg. Co., 922 Diversey-Pkwy. Div. 6882.

DIE MAKER.
1250 FULLERTON.

DRAFTSMAN.
Punch Press Operator.
Thompson Press Operator.
Felt Products Mfg.,
302 N. Loomis.

DRAFTSMEN — Architectural, structural, and mechanical; familiar with industrial work; permanent; good salary. Victor L. Charn, Architect, 4744 W. Rice-st., Estebrook 4200.

DRAFTSMAN
Layout design-tracer; familiar metal stamping. Automotive hardware mfr. Phone Harrison 0775, Monday a. m.

DRAFTSMAN—Capable young man for circuit and mech. drawing; exp. in patent office drawing pref. but not essen.; gd. sal.; permanent pos. KELLOGG Swbd. and Supply Co., 6650 S. CICERO.

DRAFTSMAN.
Exp'd. sheet metal products, laundry and dry cleaning eqpmt.; permanent position; old estab. mfgr. Bishop, 217 N. Des Plaines-st.

DRAFTSMAN JR.
Detail work; mech. and math. inclined; excellent opportunity.
Aetna Ball & Roller Bearing Co.,
4600 W. Schubert.

DRAFTSMEN — Detailers and checkers; structural steel shop details; Chicago loop office; give experience and salary. Address K 194, Tribune.

DRAFTSMEN—Tracers, mechanical, structural, electrical; good opp'y for men exp'd in industrial building work.
333 N. Michigan-av., Rm. 707.

JR. DRAFTSMEN-Designers — By natl. known store designer in Chicago; future assured; state age, any exp., etc. Address P N 479, Tribune.

DRAFTSMAN-designer—For diesel fuel injection equipment; precision work; perm.; good oppty. Aircraft Diesel Equipment Co., 4401 N. Ravenswood-av.

DRAFTSMAN—Ambitious young man with mechanical detailing exper. to develop into mach. design position. Automatic Trans. Co., 101 W. 87th-st.

DRAFTSMEN—For detail and layout work on small mechanical and electrical parts; near no. side. Oak Manufacturing Co., 1260 Clybourn-av.

DRAFTSMAN—For electrical and mechanical control devices; permanent position; old estab. railroad mfg. co. 4501 W. 16th-st. Cra. 2200.

DRAFTSMAN—Permanent; 5 day week; North Side office; boiler or furnace experience desirable. Plibrico Co., Lincoln 7014, Mr. Kure.

RESIDENTIAL DRAFTSMAN—To work with leading American designer; unusual position with an unusual salary. Phone Skokie 4000.

DRAFTSMEN—Several structural and mechanical. TOP RATES FOR TOP MEN. Wab. 6310, 53 W. Jackson, Rm. 1556.

DRAFTSMAN—MECHANICAL
TOOLING and MACHINE.
5897 Elston Mulberry 9090.

DRAFTSMAN—Structural and ornamental iron. H. E. Gremp Co. 2864 E. 95th-st. SAGINAW 8034.

DRAFTSMEN—Designers, mech., elec., struc., arch.; exp. power plant design. Sargent & Lundy, 140 S. Dearborn.

DRAFTSMAN—North side equip. mfr., med. size. State exp. and sal. desired. Address P L 431, Tribune.

DRAFTSMAN—Junior, expd. in layout and conveyor work. Apply Crown Rheostat Supply Co. 3465 N. Kimball-av.

DRAFTSMAN—Junior with some exp. in structural or mechanical detailing. ADDRESS P N 224, TRIBUNE.

DRAFTSMEN—For map work.
Address P N 517, Tribune.

DRILL PRESS OPERATORS
Single spindle mach., small parts. 45 hour week, rate 55c hour.
Norton Lasler Co. 5th fl. 466 W. Superior.

DRILL press operators. Sanmyer Corp., 1269 W. North-av.

DRIVERS
Mayflower moving van thruout the U. S. and Canada. References. Aero Mayflower Transit Co., 664 N. Michigan.

DRIVER—For ½ ton panel truck. Good pay. Light work. Ran. 4028.

—Men—Professions and Trades—

DRIVERS — Highway; experienced only; 300 mile haul. Apply 57 E. 30th-st.

DRY cleaner—For small petroleum plant; must be reliable; good hrs. and pay. Apply 7507 Irving Park-rd.

DRY Cleaner—Experienced; good wages. 3712 Elston-av.

EDITOR — Group of fiction magazines; capable but not necess. exp'd; handl. product. end; prev. exper. gen'l type magazines as assoc. editor essent. Write fully. Address N N 519, Tribune.

ELECTRICAL assemblers—Hard and soft solderers; 2d shift; minor machine shop jobs; hand sanders; stock room help. GENERAL ELECTRIC X-RAY CORP., 236 S. DAMEN.

ELECTRICIAN apprentice for electrical maintenance work in flour mill.
B. A. Eckhart Milling Co.
1300 West Carroll-avenue, Chicago, Ill.

ELECTRICIANS.
CALUMET SHIPYARD,
94TH AND SOUTH CHICAGO.

ELECTRONIC ENGR.
Mech. Draftsman.
PHONE SUNDAY
RANdolph 3263.

ELECTRONIC ENGR.—Familiar, audio amplifyers. Address P N 342, Tribune.

ENGINEERS—Chemical and mechanical. Exc. oppor. research and development work. Sal. commensurate with qualifications. Research Dept. Continental Can Co., 4645 W. Grand. Alb. 5800, ext. 397.

ENGINEER.
Metallurgical or refinery eng.; knowl. oil refinery corrosion prob. plus appl. of alloy and stainless steel to these prob. Give partl. Address P L 303, Tribune.

ENGINEER—Grad., mech. inclined., under 30 yrs., to enter research and development div. nat'l. organization. Give det. educa., bus. exp., starting sal. des. Address P N 215, Tribune.

ENGINEERS with industrial exp. to work in old estab. consumers products industries; oppty. for young men; give details, educ., exp.
Address P L 168, Tribune.

ENGINEER—Mechanical; expd. in sheet metal or ventilating work; some traveling required; exc. fut. with old estab. co. ADDRESS P L 256, Tribune.

ENGINEER—Junior mechanical for plumbing, heating, and ventilating; perm. pos. Phone Estebrook 4200. Ragnar Benson, Inc., 4744 W. Erie-st.

ENGINE LATHE HANDS.
50 hour week; 1st or 2d shift. Sheldon Machine Co., 4258 N. Knox.

ENGINEER—Maintenance; 6 story building. Must be able to run boilers. See D. Feldman, 321 S. Wabash.

ENGINEER — With maintenance Local 399, Southmoor Hotel, 6646 Stony Isl.

ENGINEER on small electric relays—Exp. necessary to qualify. Independence 7700.

ESTIMATOR—TOOL AND DIES.
Familiar with estimating hours in manufacture tool, dies, fabricated metal stampings. State qual., past earnings, sal. expected. Address H 555, Tribune.

EXTERMINATOR—With or without car. 1829 Irving Park-rd.

FINISHER—All around on new and used store fixtures. 1141 W. Madison-st.

FIREMAN-WATCHMAN.
Perm.; nights. S. W. side. Cra. 3410.

EXTERMINATORS—Men with cars. 7417 Stony Island-av.

FENDER and body man—Gd. wages and hrs. Comm. Augusta Towers Service, S. W. Corner, Augusta-California.

FINISHER—Wood; exp. with spray gun; cabinet shop; W. side.; mod. equip. Strt. $1.50 hr. Address P T 590, Tribune.

FIREMAN—Licensed, local 7. Dutch oven high pressure furnace; steady work.
Address P L 295, Tribune.

FOREMAN
Letter shop; expd. in multilith and mimeographing; good salary. Give full experience. Address P S 428, Tribune.

FOREMAN
Lumber yard; give exp., age, nationality. Address P X 349, Tribune.

FOREMAN—COIL WINDING
Must make set-ups. Excellent opportunity. Address P L 531, Tribune.

FOUNDRY foreman experienced in light weight castings to be porcelain enameled. For particulars write to Robert Pierce, Detroit Athletic club, Detroit, Michigan.

FOUNDRY workers—Lathe hands, punch press operators. Steady work, top rates. Address R 179, Tribune.

FREIGHT solicitor — Having knowledge S. W. territory. Phone for information. Haymarket 6151.

FREIGHT solicitor—Gd. pay; large western motor carrier.
ADDRESS P L 446, TRIBUNE.

FREIGHT handlers—Day or night shift. Mid-States Freight Line, 509 W. Roosevelt

FURNACE mechanics and helpers—Steady work; good pay. Aire-Flow Heating Co., 4827 W. Chicago-avenue.

FURNITURE WORKERS
Cabinet makers, hand sanders, stripers, apprentice upholsterers, assemblers, packers. Apply 6437 S. State-st.

FURRIER—Exp.; good salary; vacation with pay; year 'round work.
3049 W. 59th-st., Pros. 4326.

FURRIER-tailor—Steady. Also fur finisher. Apply Lane Bryant, 101 N. Wabash, 4th floor.

GARAGE ATTENDANTS. APPLY HOTEL SHERMAN GARAGE, LA SALLE-RANDOLPH-ST.

GARAGE MEN — For washing, greasing, etc. Co-ordinated Transport, Inc., 1141 W. Polk-st.

GASOLINE SERVICE STATION attendant—Experd. Austin & Harrison. Shell, Oak Park.

GENERAL FACTORY WORK.
Helpers, Glass Cutters, Silk Screeners, Truckers, etc. Day and night openings. Will train. CRONAME, INC.,
1749 Grace-st. Bit. 4277.

GENERAL FACTORY and WAREHOUSE WORKERS.
CAMPBELL SOUP CO.
Central Division, 3550 W. 35TH-ST.

General Sheet Metal Shop Help
Expd. Good Wages and Bonus
4718 W. 5TH-AV.

GILDERS
Exp., for wood work.
LYON & HEALY,
1423 W. LAKE.

GLASS cutter and grinder—Exp. on signs. Price Bros. Inc., 36 S. Throop.

GLASS BLOWER.
Call Spaulding 0284.

GORDON FEEDER
Asst. job pressman, permanent position; no lost time.
Vaughan's Seed Store, 601 W. Jackson.

GREASER AND WASHER.
DAYS. 2720 WENTWORTH.

HAND Screw Machine Operator—Exp. Drake Electric Co., 3656 Lincoln-av.

HANDSANDERS.
CALL DIVERSEY 3961.

HONING machine operators. Sanmyer Corp., 1269 W. North-av.

Journeyman Wood Pattern Maker
Young man; capable of developing into layout engineer. Bright future for right man. Address P N 553, Tribune.

JUNIOR production engineer with mechanical and/or industrial engineering education—Exper. preferred.
Address P S 587, Tribune.

LABORATORY WORKERS—EXPD. OR INEXPD. INTERNATIONAL PRINTING INK, 2211 N. ELSTON.

LATHE OPERATORS
FOR ENGINE AND TURRET LATHES.
ILLINOIS GEAR & MACHINE CO.
2108 NATCHEZ-AV.

LATHE OPER.—Expd., small shop; steady, permanent work; good pay. 2333 S. Michigan-av.

LATHE Hands—Bench lathe exp. on precision parts; steady. La Vezzi Machine Works, 180 N. Wacker-drive, at Lake-st.

LAUNDRY WRINGER MAN
AND PULLER.
Gd. wages; gd. hrs. 2043 W. Van Buren.

LAUNDRY breakers and sorters can earn 80c to $1 hr. Steady work. Apply Archer Laundry Co., 3867 Archer-av.

Layout Die Maker Foreman
A-1, for precision pts.; abil. recognized.
Mario Tanze Co. 910 W. Jackson.

LEATHER CUTTERS.
Leather jacket or shoe cutters; steady work; excellent opp'y; $60-$85 per wk. Rubin Grais & Sons, 325 S. Market. Web. 4567.

LIGHT FACTORY AND ASSEMBLY WK. L. J. Miley Co., 127 S. Aberdeen.

LINOTYPE Operator—Steady, with future; experienced all classes composition; convenient location; union. Neely Printing, 871 North Franklin.

LINOTYPE OPERATOR — Good rate. Guzik Press, 1300 W. Jackson-blvd.

LINOTYPE OPERATOR — UNION; NIGHTS; STEADY. PHONE WEB. 3761.

LITHOGRAPHIC ARTIST
Plate makers; excellent opportunity; steady employment.
REGENSTEINER CORP., 310 S. Racine.

LOCKUP MAN—Permanent position. Excellent wages. Vacation. Apply 5750 Ellis-avenue, 4th floor.

LUMBER yard supervisor—Exper. in handling, shipping, receiving, warehousing, wait on customers. Perm. Sal. to start $275 mo., plus bonus.
Address P S 585, Tribune.

MACHINE Operators and receiving and shipping helpers; excellent future; good pay.
LINDSAY & LINDSAY.
4825 S. Rockwell.

MACHINE designer—Exceptional opportunity with permanent manufacturer. State experience, age, salary expected. Address P L 536, Tribune.

MACHINE and die designer—Experienced; metal fabricating plant; steady; state age and salary desired.
Address P N 449, Tribune.

MACHINE hands—Sawyers, sanders, shapers, and cabinet makers; stdy. wk. West Woodworking Co., 310 N. Ada.

MACHINE OPERATORS — Set-up men; post-war future; good starting rates. Elmer E. Mills, 153 W. Huron.

MACHINISTS FOR FLOOR AND BENCH WORK.
FOR ALL AROUND WORK.
HENRY G. LANGE MACH. WORKS.
166 N. MAY. MON. 3522.

MACHINISTS—Expd. Keller milling machine, horizontal boring mill [floor and table type]. Immediate civilian work. DANLY Machine Specialties, Inc., 2100 S. 52d-av., Cicero, Ill.

MACHINIST-Turret Lathe Oper. — Light work on precision parts; sm. shop; steady; ex-service man given preference; located on West Side.
Address P L 440, Tribune.

MACHINIST—FIRST CLASS.
To repair and build paper converting machinery; excel. opport., perm job. W. C. Ritchie & Co., 8801 S. Baltimore. Sag. 9110.

MACHINIST.
Must have well rounded exp. in small plants. Steady, permanent position with unusual opportunities. 364 W. Chicago.

MACHINIST—With arc and welding exp. Also GENERAL MACHINE SHOP and GENERAL FACTORY HELP.
Sola Elec., 1850 S. Kostner.

MACHINISTS, milling mach. operators, lathe operators—Able to do own setup and have tools. Apply Cameron Can Machinery Co., 240 N. Ashland-avenue.

MACHINIST and designer—Exp.; sal. according to ability. Address P L 125, Tribune.

MACHINIST for gen. tool room work. Apply General Engineering Works, 4901 W. Division

MACHINISTS.
CLEARING MACHINE CORP.,
6499 W. 65TH-ST.

MACHINIST—For floor and bench work. Apply 20 S. Hoyne.

—Men—Professions and Trades—

MACHINISTS
TOOL-DIE MAKERS
American Can Co., 1834 Clybourne.

MACHINISTS — Specialists on turret lathes; engine lathes, radial drill. Also tool crib. attd., hd. screw machine oprs. Automatic Transportation Co., 101 W. 87th.

MAINTENANCE MAN—Estab. real estate firm wants reliable maint. man for old stove heated colored properties located nr. no side. Permanent. $40 week. Address P N 374, Tribune.

MAINTENANCE Machinist in metal fabricating plant; able to repair old and make new machinery parts; state age, experience, and salary desired.
Address P N 447, Tribune.

MAINTENANCE prod. man—Mach. shop, M. E. or E. E. desirable; about 40 yrs.; ultimately take over all work in large industrial plant. Give exp., age, salary. Address P N 281, Tribune.

MAINTENANCE MEN—Expd. on laundry dry cleaning equip; must have water tender's license; good starting sal., vac. with pay; good oppty. for advancement. Michigan Cleaners, 1339 W. 63d-st.

MAINTENANCE MAN.
Handy man for general maintenance work. Apply General Engineering Works, 4701 W. Division-st.

MAINTENANCE and supervising foreman for bottling line. 5063 S. Merrimac. Portsmouth 6650.

MAINTENANCE man with mechanical and electrical laundry experience. Great Western Laundry Co., 2125 W. Madison.

MAINTENANCE MECHANIC—EXP. American Box Board Co., 5959 W. 51st

MAINTENANCE man—44 hrs.; $48 wk. Boyson Baking Co., 1001 W. Chicago.

MEAT CUTTERS—Pleasant work; good salary. Apply empl. office. THE FAIR, State & Adams.

MECHANICAL ENGINEER by small fast growing comp.; gas eq. mfgr. Project and development work; drafting, supervise shop. Assistant to president. Unusual opportunity and future. State background and salary requirements. Address P N 438, Tribune.

MECHANICS-ENGINE OPERS.
New, experimental engine laboratory. Latest type of equipment. Permanent position.
Address P N 501, Tribune.

MECH. Eng.; Designers, Detailers; Layout Men—Exp. on heavy mach. such as pow. and brake presses. Above open. perm.; every opp. for advanc. Verson Allsteel Press Co., 1355 E. 93d-st. Reg. 8200.

MECHANICAL engineers and designers. SULLIVAN & WAHL
4554 Broadway. Longbeach 1055.

MECHANICS—Comb. body men and mech. and body men. Local Pontiac dealer needs more skilled help immed. Highest wages for proper qual. Apply Whitney Motor Sales, 4954 Main, Downers Gr.

MECHANICS.
Truck repairs; excellent working cond.; vacation with pay. Apply in person.
INTERNATIONAL HARVESTER
2665 Elston.

MECHANICS, auto—Familiar with truck repairs; steady employment. Autocar Truck, 200 N. Talman, J. Savage.

MECHANIC-fender man comb.—Or helper with exp. 113 N. Pulaski-rd.

MECHANICS—Exp. on construction equip.; steady. Haymarket 6464.

METAL spinners—Experience necessary. William Meyer Co., 1749 N. Winchester.

MIEHLE & KELLY PRESSMEN
AND PRESS HELPERS.
Steady work; good conditions. Apply Stanley Wessel & Co., 458 E. 30th-st.

MILL work estimator, stock mill work, small homes, etc.; salary commensurate with experience and ability. Illinois Interior Finish Co., 7519 S. Greenwood.

MODEL MAKERS.
DIE DESIGNERS.
DRAFTSMEN.
RUSSELL ELECTRIC.
340 W. HURON.

MODEL maker—For work on medium size automatic machines; exp. man only. Ph. Lake View 3600, Monday.

MOULD maker—Exp. white metal jewelry castings; $100 wkly. Perma Products, 220 W. Kinzie.

Moulders—Synthetic Rubber
Night shift; pleasant working conditions. Chicago Belting Co., 113 N. Green.

MULTICOLOR OPER.
GORDON FEEDER.
Fire ins. exp. or beginner, willing to be trained; priv. shop; Wrigley Bldg.; 5 day week; perm. SUPERIOR 0444.

NIGHT WATCHMAN—Experienced on high pressure boiler. Good salary; 6 nights per week. Supreme Laundry, 4224 W. Division.

NIGHT WATCHMAN
7 day wk.; good pay; large transp. co. Mr. Martin, 1357 Blue Island-avenue.

NURSE—Registered, for first aid station. Must be able to type. Good salary.
Address P R 403, Tribune.

OFFSET PRESSMAN.
Experienced on Harris presses; 40 hour week; best equipment.
BUTLER BROTHERS.
426 W. RANDOLPH.

OIL burner service men—To maintain and supervise large oil burner installations; steamfitters scale and car allowance. Mid-West Heat Service. Van 3900.

OPERATORS AND SET UP MEN
On Brown & Sharpe automatic screw machines; 45 hr. week and production bonus. Address P N 393, Tribune.

OPTICAL shop—Man fully expd. for optical shop school now being organized. Must be able to teach. Excel. sal. to start; oppty. for interest in business. ADDRESS P N 344, TRIBUNE.

OPTOMETRIST—$100 WK. AND COMM. IN LOOP. Address P R 557, Tribune.

ORDER Filler—Night work. 81c to start. Time & ½ over 40 hrs. See Mr. Maus, H. Piper Co., 1610 N. Wells, any evening at 10:30 or ph. Mic. 3300.

ORDER PICKERS, Packers, Stock Counters—Whsle. hdw.; perm., 40 hr. week. Oppor. for adv. Adv. morn. REHM HDWR. CO., 1501 Blue Island-av.

OSTEOPATH or chiropractor — Illinois liance; full time.
Address P N 277, Tribune.

PACKAGE FILLING FOREMAN.
Working foreman; take complete charge production; expd. maintenance and operation, packaging, and sealing mach.; small plant; exc. opport. Ste. 1442.

PACKERS, 4—Exp.; one exp. man for dispatching and checking. Mr. Miller, Am. Automatic Device Co., 530 S. Throop.

PACKER—For large book house; permanent; opportunity for advancement. Wilcox & Follett Co., 1255 S. Wabash.

PAINT MILL HANDS—Experienced. Also BATCH WEIGHERS and FILLERS. Good Wages.
Fred'k A. Stresen-Reuter, Inc.
2113 Medill-av. Humboldt 1552.

PAINTERS—UNION
PLENTY OVERTIME.
J. B. NOELLE CO.,
SUPERIOR 1964.

PAINTERS wanted — Union; inside and outside work; plenty of overtime; good annual wages. Phone today, Wabash 5555. Murray Bros.

PAINTERS, carpenters and laborers—Open shop. Apply after 9 a. m. Landis Award Employees Association, 189 W. Madison, Franklin 6363.

PAINTER—In institution, live on premises. Board and ldry. Good pay.
Address P S 430, Tribune.

PAINTER.
Apt. hotel; steady work.
105 E. DELAWARE.

PAINTERS—Hotel experience; for steady inside work. See head painter, 2300 Lincoln Park West, Monday, Sept. 17.

PAINTERS — UNION; FIRST CLASS. 1013 N. WELLS, MICHIGAN 9808.

PAPER Ruler—Experd. on Hickok automatic feed ruling machine; private plant on far S. Side; steady job; reprint work; pleasant working conditions.
Address P N 446, Tribune.

PAPER cutter—Light flat work; medium shop; steady; 5 day wk. Randolph Printing, 212 W. Hubbard.

PAPER CUTTER—Steady; man accustomed to close cutting. Give age and exp. Address P N 141, Tribune.

PHASERS and analyzers needed shortly for post-war radio work. See personnel director. Warwick Mfg. Corp., 513 Kilpatrick-av.

PHOTO Finisher—Have full knowledge of dark room. 2757 W. Cermak-rd.

PHOTOGRAPHER—For darkroom work; must have commercial exp.; perm.; good oppor. Apply 14 N. Michigan, Rm. 301.

PIANO MAKERS—Several excel. openings for fine and action regulators, fly finishers, band sawyers and all around wood work mach. operators. W. W. Kimball Piano, 2631 W. 26th-st.

PIANO service shop needs young man to work on pianos—Exp. not essential.
915 E. 79th. Triangle 3533.

PIPE FITTER.
TOOL CRIB ATTENDANT.
PORTER.
These are permanent jobs.
SIGNODE. 2600 N. WESTERN.

PIPING DRAFTSMAN
WITH REFINERY EXPER.
THE PURE OIL CO.
35 E. WACKER. ROOM 1944.

PLANT superintendent—Exper. in factory management and production costs in woodworking plant.
ADDRESS P N 561, TRIBUNE.

PLASTIC molders—Exper. or to learn; work nights; permanent pos. Standard Electric Mfg., 941 Wrightwood.

PLATER.
PUNCH PRESS OPERATORS.
Excellent working conditions; long established firm near loop; excellent transp'n.
ANDOVER 5246.

PLATING ROOM FOREMAN.
State experience, references, salary expected. Address P L 224, Tribune.

PLUMBER — Experienced; nonunion for jobbing shop; steady work to reliable man. Address P N 184, Tribune.

PLUMBER—With car for repairing on south side; steady work.
Address P R 569, Tribune.

PLUMBER with car—Genl. maintenance work; steady. 7420 Stony Island.

PLUMBER—Union; expd.; steady work. Breyer, Bru. 3940, 1121 N. Ashland.

POLISHERS AND BUFFERS.
Job shop exper.; steady work, good pay. Keystone Plating, 4329 W. Kinzie-av. Columbus 4329.

POLISHERS, BUFFERS
Job shop plating plant, piece work; overtime. Call Belmont 5115 aft. 6 p.m.

POLISHERS-BUFFERS
Top wages; exc. post-war future.
PORAY, INC. 3403 W. Grand.

POLISHERS—BUFFERS—PLATERS.
Must be experienced; top wages. Chicago Plating Co., 1714 W. Division.

POLISHERS, platers, helpers—Steady work; overtime. Theo. A. Kochs Co., 1120 N. Wells.

POLISHER—Exp. on aluminum and bronze. Free ins. Steady. E. M. Weymer Co., 2820 W. Grand-avenue.

POLISHERS AND BUFFERS.
DRISCOLL AND CO.
TROY-ST. AND GRAND-AV.

POLISHER—Expd. on silver; job shop; steady. Swartz and Co., 10 S. Wabash.

PONY feeder, Kluge pressman, combination stoneman and compositor—Suitable wages.
Ardmore Printing Co. 200 S. Peoria.

PORTRAIT photo finisher—For production work. 3931 W. Madison-st.

PRESSERS — Experienced; steady. Artistic Cleaners, 739 E. Cleaver.

[Continued on following page]

Men—Professions and Trades

[Continued from preceding page]

PRESSMAN—THOMPSON
Full time; perm. position; day shift. Light mfg. plant. 310 W. Polk, 12th floor.

PRESSMAN, Cylinder — Steady, union. Pleasant working conditions. Near Chicago-av. L. Neely Printing Co., 871 N. Franklin.

PRESSMAN—Exp. vertical man, growing org., good pay, well equip. shop in daylight quarters. Agreeable work. conditions. Monroe 0320.

PRESSMEN
Miehle cylinder, horizontal, gordon, Miller feeder exper.; paid vacation; overtime. Art Craft Press. 700 E. 40th-st.

PRINTER—LOCKUP MAN EXPERIENCED
STERLING PRESS, 319 W. OHIO.

PRINTERS—2; union; sub. shop; newspaper and job work; perm.; Chgo. union scale; some overtime; gd. working cond. Calumet News, Inc., 1708 Broadway, E. Chicago, Ind.

PRINTER-pressman—Thoroly experienced on Kluge; prefer man with all around experience for small shop. Adroit Press, 4240 W. North. Cap. 0142.

PRINTER—Production man. Must be capable of marking, planning, and routing work. Salary commensurate with ability. 1817 Benson-st., Evanston, Ill.

PRINTING QUALITY MAN.
Exp. in gravure or offset. Excellent opport. for right man. Write full details, age and phone. Interview arranged. Address P R 267, Tribune.

PRINTING PRESSMEN
Miller two color; excellent working conditions; top wages; fine modern plant. The Schenker Co., Armitage 1600.

PRINTING service man—Exp.; important inside position. Gentry Printing Co. 111 W. Jackson. Room 320.

PRINTING Press Opers., Slitters, and Bundlers—60 hrs., time and ½ over 40. American Box Board Co., 5959 W. 51st.

PRODUCTION man — Understands handling of labor; some knowledge of printing industry; please state qual., past experience, and salary expected. ADDRESS P T 572, TRIBUNE.

PUBLICITY.
Man with prac. exp., asst. publicity direc. of prof. assoc. Some radio script exp. des. Briefly outline bkgrnd. in confid. Address P S 281, Tribune.

PUNCH PRESS OPERS.
Factory helpers; wages incentive plan. Schneider Metal Mfg. Co., 1805 S. 55th-av., Cicero.

Men—Professions and Trades

STICKER MAN.
Experienced only. Rockwell 4872.

STOCKROOM helper—Strong, young and ambitious; also good at records and figures. Trippe Mfg. Co., 564 W. Adams.

STOKER—SERVICE MAN.
With car preferred. Wonderful opportunity. Address P S 491, Tribune.

STRUCTURAL STEEL ERECTOR—EXP'D well qualified; give refs. and salary expected. Address P C 100, Tribune.

SURVEYOR—Expd. in city or country surveying. Rm. 1001 at 30 N. La Salle.

TAILOR [ladies]—Small exclusive shop. Madelaine, 936 N. Michigan-av., Del. 3995 or Lin. 2602.

TAILOR-Bushelman-Presser—Good salary with high grade merchant tailor. Call Fairfax 3702. 7106 S. Jeffery.

TAILOR—Experienced; steady work; good pay. Beverly 0702.

TOOL AND DIE MAKERS. ASSEMBLERS. MILLWRIGHT HLPR.
Steady work; day or night shift; good transportation. CHICAGO FLEXIBLE SHAFT CO., 5600 W. ROOSEVELT-RD.

TOOL AND DIE MAKER
Permanent position at top rates. Days. Plenty oppty. for over time at time and ½. Pyramid Metals Co., 1335 N. Wells.

TOOL AND DIE MAKERS
Also expd. machinists. Day shift. CHICAGO TRANSFORMER. 3501 W. Addison-st. Ind. 1165.

TOOL MAKER
With spring exp. pref.; steady work. HUMBOLDT 6242.

TOOL engineer—Must lay out jobs for single and multi-auto. screw matchines, estimate running time, design tools. Address P S 509, Tribune.

TOOL and Die Makers—Permanent position. Midwest Spring Co., 4632 S. Western-av., Laf. 1743.

TOOL and die cast diemakers—Plty. overtime, free insur.; mod. plant. Everede Tool Co. 2000 N. Parkside.

TOOL and die maker—Top wages for top men; 50 hrs. per week. D. K. Mfg. Co., 430 S. Green.

TOOL and die makers — With jobbing shop exp.; tool crib tender and stock clerk. 3015 W. Montrose.

TOOL AND DIE MAKER.
Jr. draftsman. Exp. draftsman. OHMITE MFG. CO., 4851 W. Flournoy.

TOOL Designer—Experd.; good pay. Clawson & Bals, Inc., 4701 W. Lake-st.

TOOL and die makers—Exp., Alert Tool & Die. 646 W. Washington.

TRUCK TIRE MEN—EXPERIENCED.
Day or night work. THE WILLETT CO. 700 S. Des Plaines.

TRUCK brake man—Truck and car mechanic. Crawford Brake Service, 4118 N. Pulaski-rd.

For other classified ads see Part 1, Page 18.

—Women—Stores and Offices—

DICTAPHONE operator—Experd.; general office work. Starting salary $150.00. Address P L 441, Tribune.

DRESS AND COAT BUYER of med. and better merchandise for Chicago res. buying office. Retail exp. nec. Top salary. Replies confidential. Address P N 134, Tribune.

EDIPHONE operators—$1 an hr.; also export clerks and general office workers. Write details, salary or phone. Baird & Co., 308 W. Washington.

EDIPHONE oper.—Some shorthand exp. Perm.; 5 day week; $30. ADDRESS P N 170, TRIBUNE.

EDIPHONE operator — Perm. position; sales office machinery mfr. Daily News Bldg. Franklin 1628.

EDIPHONE operator-typist—Exp; beautiful lake front location. Ph. Del. 3887.

EDITORIAL typist—Speed and accuracy required; wi'l train to lay out and edit. employe magazines; $30; 5 day week. M. E. Parker, 415 N. Dearborn.

ELECTROMATIC typist—Neat, rapid, accurate typist for billing and order depts.; interesting; 5 day week. Mr. Fine, Monroe 1800. 2219 S. Halsted.

ELLIOTT FISHER BILLER. FILE CLERK. STENOGRAPHER.
Fairbanks, Morse & Co. Rm. 309. 600 S. Michigan.

ELLIOTT-FISHER BOOKKEEPING MACH. OPER.
Exp.; exc. oppty.; perm.; time ½ over 40 hrs. Address P L 486, Tribune.

FILE CLERKS GEN. CLERKS
5 day week. 65 E. South Water. ESQUIRE

FILE CLERKS. TYPISTS. ACCOUNT CHECKERS.
Fire ins. exp. or beg. willing to be trained; gd. oppty. with adv.; des. work. cond. 5 d. wk. Wrigley Bldg. Sup. 0444

—CLOTHING, FURS, ETC.—

ADVANCE FALL SALE.
100 fur. tr. sample cloth coats..$25 up
100 fur scarfs, stoles, jackets..$25 up
150 fur coats, all types........$95 up
3 Canadian Beaver coats.........$450
25 Black Per. L. coats..$250 to $395
Mrs. B's Mink coat, $750; Per. l..$350
Mrs. R's Can. beav. coat, like new..$450
Miss H's Fox jac., $250; Per. l..$350
Mrs. H's Fox coat, $350; Mink..$700
Mrs. M's Mink coat..............$500
Mrs. Ja Mink coat..............$1,100
Mrs. C's Mink coat, late style..$1,500
Mrs. D's Candn. sheared Beaver coat, like new...............$350
Mrs. K's Russ. broadtail jkt.......$500
FASHION FUR CO. 7 W. MADISON.

YOU must visit Grossman's Thrift Shop, 4543 Sheridan-rd. near Wilson, where slightly used furs of the smart set are constantly being sent for disposal. You will be amazed at the marvelous bargains you can obtain. Mink, Fox, Kolinsky, Marten chokers, $5-$10 per skin. Gen. Pers. paw, $45. Pair gen. silver foxes, $45. Chubbies, $15, $35. Fur coats, $15-$75. All kinds, sizes. Gen. Mink coat, $300. Siber. Squirrel, $75. Persian lamb, $75. Recut sheared Beaver coat, $225. Open daily till 6 p. m. Tues., Thurs. till 9 p. m. Sun. 11-5.

KASNOW FURS
CHICAGO'S FASTEST GROWING WHOLESALER AND JOBBER. OFFERS DIRECT TO THE PUBLIC
$50,000 WORTH OF NEW YORK MFRS.' SAMPLE FURS, Coats, Jackets, Scarves and Stoles.
SAVINGS UP TO 50%
N. W. cor. of Jackson and Market-sts. OPEN SUNDAY.

DARK, natural wild or ranch mink coats; slight used; $800; others as low as $175. New sample Russian Persians; very highly styled; $275. Natural Blue Fox, Silver Fox, Fitch and other jackets, $35 and up. Sables, $25 each. SOCIETY EXCHANGE, 161 E. ERIE.

SLIGHTLY used brown Matara Alaska sealskin coat—16; perf. cond.; orig. pr., $750; bar. $200. Black Persian lamb coat, $100; gen. pair silver foxes, $60; Mouton lamb coat, 14, $50. Miller Fur Co., 166 N. Michigan.

GRAPHIC SECTION Chicago Sunday Tribune SEPTEMBER 16, 1945
THE WORLD'S GREATEST NEWSPAPER

BEAUTIFUL AMERICA

AS SEEN BY HER ARTISTS

The paintings reproduced on this page are the products of well known artists and have been on display in the Chicago galleries indicated as well as in galleries over the country.

LIGHTHOUSE AT TWO LIGHTS, by Edward Hopper. Courtesy Art Institute of Chicago.

SUMMER CALIFORNIA, by Orrin White. Courtesy the Chicago Galleries.

THE GREEN VALLEY, by Charles P. Killgore. Courtesy the Chicago Galleries.

HIGH TIDE ON THE MARSHES, by Frank Vining Smith. Courtesy Findlay Galleries.

GREY AND GOLD, by John Rogers Cox. Courtesy Art Institute of Chicago.

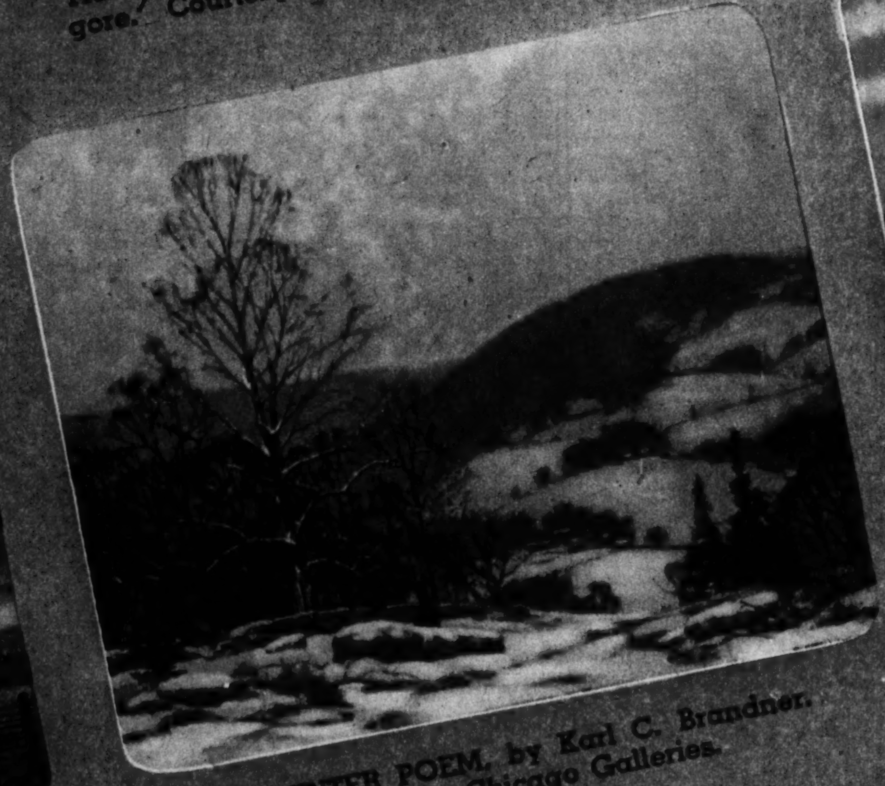

A WINTER POEM, by Karl C. Brandner. Courtesy Chicago Galleries.

NORTH OF WRIGLEY TOWER, by Macena Barton. Courtesy Art Institute of Chicago.

(Tribune color photos by Godfrey Lundberg)

MAUGHAM—SHARP AS OWN "RAZOR'S EDGE"

A Scientific Miracle!

The fabrics that you buy these days
Are made in natural and synthetic ways . . .
But to dye them ALL, you'll find it pays
To use ALL-FABRIC TINTEX.

It's a scientific miracle,
Dyes "Celanese" as well as wool,
Keeps ALL fabrics colorful . . .
That's new ALL-FABRIC TINTEX!

{ *These gay Tintex lyrics are being sung on radio stations from coast to coast }

Dyes every fabric made! Even "Celanese" —at NO increase in price!

YES, *All-fabric* Tintex is a triumph of modern dye chemistry! This new, better, *All-fabric* Tintex comes in just *one* box—yet dyes *every* fabric, even "Celanese"! Ends fabric confusion! Quicker, easier, too! Costs no more than *ordinary* dyes. Over 50 fashion-right shades. Insist on *All-fabric* Tintex, in the familiar *Gray* Box. It's America's *finer* dye!

America's Quality Dyes STILL ONLY 10¢ & 15¢ Available at all your favorite stores

GUARANTEED by PARK & TILFORD

LOOKING AT HOLLYWOOD WITH HEDDA HOPPER

(Copyright: 1945: The Chicago Tribune)

Hollywood

W. SOMERSET MAUGHAM (who looks fiftyish but admits to 71) says, "I'm a tired old party." Can't remember how many books and plays he's written beyond conceding they make a sizable shelf in the public library.

Thinks the coming 20 years will be a miserable period of revolution, wars, and dissatisfactions. "Altho," says he, "I won't be here to see it."

Feels that possibly France will be the first country of Europe to get back on its feet again—"because of their indomitable thrift."

Doesn't believe in propaganda literature and says, "It's a waste of the author's time, altho Goebbels did pretty well with it." And emphasizes the fact he's never in his entire career written a book with a message.

• • •

Oddly enough, his last book, "The Razor's Edge," which Darryl Zanuck will produce at 20th Century, has been the subject of more controversy, Maugham tells me, than all the others put together. Maugham has a hero, Larry, who, altho he has an independent income, likes to live and meditate in shabby surroundings, becomes a deep student of oriental philosophy, and ultimately disposes of his fortune by the simple process of giving it away. He has a heroine, Isabel, who, altho a conventionally moral person, stoops to a couple of tricks sometimes considered beneath the notice of the so-called bad women.

I particularly wanted to know about these two characters when I chatted with Maugham in George Cukor's walled garden. (He's a house guest of Director Cukor while polishing up the dialog on Lamar Trotti's screen play of his book.) "A good many people

George Cukor, host to Maugham and director of "The Razor's Edge."

consider Larry—or any other man who gives his money away—a nut," I said. "How will that go on the screen?"

That was when Maugham told me about all the controversy. He chuckled as he recalled the conversation he had with Zanuck when purchase of the book was first mentioned. "I told Zanuck it wouldn't make a motion picture," he said. "He replied, 'Leave that part of it to me.' Well, the script is full of action. They've hit all the salient parts of the story very effectively indeed. I am much pleased with it."

Which reminded me that A. J. Cronin told me his "Keys of the Kingdom" would never make a picture. But Zanuck also made that after David Selznick bought it and later resold it to 20th.

But back to Maugham. "As to Larry—in peace time a good many people are prone to feel such a type is a nut, as you call it. But in war that becomes a different matter. I've had hundreds—actually hundreds—of letters from soldiers at the front telling me how well they understood Larry after their experiences. All of them have expressed the hope that world upheaval will create many men of his type. Some of them have said they will try to live that way in the years ahead if their lives are spared. You see, men at war are either desperately busy or have a good deal of idle time on their hands, so many of these letters run to 20 pages or more.

"Then I meet people who consider Larry a fool. A reader gets out of a book precisely what he is capable of bringing to it. To these people 'The Razor's Edge' is merely a society novel with a background of the French Riviera." Maugham brushed aside a pair of plump spaniels which were having a controversy of their own near-by. "They growl at each other interminably, but it never goes any farther," he said. "Like statesmen or politicians. About Isabel—why do people feel a character must be either all white or all black? There is no such thing in actual life. The most virtuous woman will have moments in which she'll lie or cheat or do some wretched thing, inspired by jealousy of a man or sheer competitiveness. A few honestly admit it. I consider Isabel the average good woman."

Somerset Maugham was living on a plantation outside Charleston before coming to Hollywood a few weeks ago. He will not return to his home in the south of France until after the turn of the year.

"After I left the villa the Italians came in. They took my motor cars," he said. "Then the Germans came along and helped themselves to whatever lay about. I remember going back at the last moment to put a handsome gold cigaret case in what I felt was a safe hiding place, because I knew the journey to England would be fairly perilous. Well, I'm here, and the things I locked away——" He laughed gently as if it were a very good joke indeed.

There is a superb detachment in all of Maugham's discussion of tangibles these days. "While the Germans were enjoying my hospitality the allies shelled the nearby coast and dropped one thru a wing of the house. The incendiaries blotted out some fine old trees and most of the shrubs. Time only can replace them. Since you can't buy a tin of paint or a nail or any lumber in France just now, there's nothing to be done about it."

I'd read Maugham's account of his departure in "A Novelist's

W. SOMERSET MAUGHAM

A. J. Cronin didn't think "Keys of the Kingdom" would make a movie, but Darryl Zanuck did it. (Gregory Peck and Rosa Stradner in a scene from the film version.)

Flight from France," which ran in one of our national magazines, and commented on it.

"It wasn't my first attempt at purely journalistic work," he said. "When I was 21, and badly in need of money, I tried journalism, and couldn't earn a penny. That is the first purely reportorial thing I've ever sold. I've thought it over and come to the conclusion that it succeeded because I really had something to say." (Well, that's a tip to young writers if I ever heard one.)

• • •

The man, who is called Willy by his intimates, has a definite plan for "such years as are left to me." He will write two more books—"time permitting, to complete the pattern," because there is fiction material about which he can still write sincerely. After that he will indulge himself in a series of essays. "Nobody will want them and doubtless nobody will pay me any money for writing them," he explains. "Essay writing is the author's great extravagance. I'll spend perhaps six months gathering material which will make from eight to 20 pages of printed matter. It will be my final luxury, and my greatest. I've worked hard. I've always had a book in work, or a play, even while I've been traveling."

Travel, according to Maugham, is the surest way to get good fiction copy. Staid, even inhibited, people who would no more discuss their innermost feelings than they'd go into the public thorofare without a stitch of clothing on, talk volubly of their secret thoughts and emotions under the stimulus of a foreign scene. In his travels he has covered the paths of all our theaters of this war, but he has his doubts if he'll ever be able to exclaim with Stevenson, "How green the corn along the battlefield!"

"I remember when a woman who used lipstick was considered immoral," he smiled. "Also a woman who smoked a cigaret. Then 25 years ago I said, 'I'll never see another war.' I won't say that today—anything is possible. Anything can happen, and no doubt will."

• • •

Somerset Maugham has a mellow detachment, a complete absence of cynicism and bitterness, a deep understanding and compassion for people's littlenesses. Individuals in their very lack of prying and vilifying one another's private lives have progressed vastly, he feels.

Somehow a chat with this "tired old party" made me feel younger. It put pep in the old girl. It made me want to write something really worth while.

VOICE OF THE MOVIE FAN

Letters published in this department should be written on one side of the paper. If you wish a personal reply please inclose a stamped, self-addressed envelope.

Dear Miss Tinée: I'm an ex-service man, and everything went all right until I took my girl to a movie. We saw "Keep 'Em Slugging," with the Dead End Kids. Well, during the picture I said to her, "Did you know Bobby Jordan was dead?" She said he wasn't. Now every time I see her we argue on that point. Could you help us out? We have agreed to take your word for it. EX-CORP. JOE.

'Fraid that lovely miss of yours must back down. Bobby Jordan died on Jan. 27, 1945, in the Columbia hospital in Columbia, S. C. I do not know the cause of his death.

Dear Miss Tinée: Is Susan Hayward a sister of Rita Hayward? DOLORES VICKOY

Susan's name is Hayward, but Rita's last name is Hayworth. No, they are not related.

Dear Miss Tinée: Would you kindly tell us the names of the songs played and sung in "For Me and My Gal," with Judy Garland and Gene Kelly?

THE SALES PROMOTION DIVISION OF INLAND STEEL COMPANY

We not only would but could. Here they are: "Tell Me," "How Ya Gonna Keep 'Em Down on the Farm?", "They Go Wild, Simply Wild Over Me," "Don't Leave Me, Daddy," "Ballin' the Jack," "Do I Love You?", "Oh, You Beautiful Doll," "Till We Meet Again," "By the Beautiful Sea," "Oh, Johnny," "Where Do We Go from Here?", and "For Me and My Gal."

Dear Miss Tinée: My friend and I had a dispute about Edmond O'Brien. Did he play in the picture "The Hunchback of Notre Dame"? D. C. AND L. C.

Edmond O'Brien played the part of Gringoire in the film you mention.

Chicago Women Tell How to Make Clothes Last Longer

American Family Flakes Preferred 3 to 1 Over All Other Package Soaps for Washing Clothes, Amazing New Survey Shows

"I get my clothes so white, so bright without hard rubbing

. . . and I always use American Family Flakes," says Mrs. Ford W. Riley, Irving Park Boulevard, Bensenville. Mrs. Riley is right. The American Family Flakes way really does save clothes—yet no soap anywhere gets clothes whiter.

"It's no problem to keep colored things looking bright longer

Just change from strong granulated soaps to American Family Flakes. I did," says Mrs. Mary Morici, 6126 Fletcher Street. Mrs. Morici discovered that with all their washing power, American Family Flakes are amazingly mild and gentle.

Don't Waste Soap! Its made of vital materials. Make your American Family Flakes go as far as you can

PREMIUMS

American Family Flakes and American Family Bar Soap both give you valuable coupons—which you can exchange for practical, useful articles for yourself, or your home without a penny's extra cost . . at the American Family Premium Store, 57 W. Wacker Drive.

IT'S CHEAPER TO BUY GOOD SOAP THAN NEW CLOTHES

THEY USED TO CALL HER FATTY

Almost unbelievable loss of weight is possible for most overweight people through a pleasant, absolutely harmless reducing method. While eating plenty, it is possible to take off as much as three to five unsightly pounds a week. No exercise, no starvation diet, no reducing drugs or cathartics are necessary for those who seek to regain a graceful, youthful figure. In fact, the Tremett Way is so confidently recommended that you may try Tremett without risking a penny. You and your friends must marvel at the exciting improvement in your appearance; you must get the results you seek in 30 days, or your money will be refunded in full. Easy-to-follow directions with every package. Ask for Tremett at Walgreen's, Ford Hopkins', Stineway's, Netcher's Boston Store, Goldblatt Brothers, Liggett Drug Stores, and drug and dept. stores everywhere.

Copr. 1945, Oxford Products, Inc.

Nobody likes you with BAD BREATH!

Guard your breath this new, pleasant way!

Thousands find it delightfully easy now to guard against unpardonable bad breath. They gargle with this new and different Pepsodent Antiseptic that's so *pleasant* in taste . . . And offers far greater germ-killing power than ordinary "mouth washes".

New Pepsodent Antiseptic goes to work at once. It actively increases salivary flow—flushes out many decaying food particles and debris from deepest crevices in the mouth. Kills and sweeps away millions of germs . . . and leaves the mouth feeling delightfully clean and refreshed.

Gargle with new Pepsodent Antiseptic to rid your mouth of fuzzy morning taste . . . to clean your mouth after smoking and make the next smoke taste better. Use it before every business and social engagement. Start today!

PEPSODENT ANTISEPTIC

AFTER-DARK FABLES

Last night Hiram Luther Snow
Ran from the house and stubbed his toe.
The old owl hooted from the top of a tree,
"You need a USALITE, you're not like me."

MORAL: DON'T VENTURE FORTH AT NIGHT UNLESS YOU TAKE YOUR USALITE

No. SW-32 SWIVEL-HEAD Flashlight Head Turns Light At Any Angle. An Exclusive USALITE Patent.

NOW AVAILABLE: USALITE Radio "A" & "B" Batteries

No. 75 Dated Cell

USALITE FLASHLIGHTS & BATTERIES

UNITED STATES ELECTRIC MFG. CORP.

A BOOK IN AN ATTIC FINDS AN AUTHOR

By NORMA LEE BROWNING

James O'Donnell, the Pappa of Kenneth Horan's novels.

Mrs. Sarah George O'Donnell, the Mamma of those novels.

The two O'Donnell girls, Kathie and Kenneth.

Kenneth Horan at a desk in her bedroom, where she does all her writing.

KENNETH HORAN became a novelist because her husband thought she was one already.

She had been working on the Chicago Journal of Commerce. One evening she brought home the page proofs of a book by Edith Wharton. She was immersed in her "home work" when her husband walked in.

His face beamed when he saw the proofs.

"You've written a book!" he exclaimed. "Darling, why didn't you tell me?"

He was so frankly delighted at the conclusion he'd jumped to that —"Well, what else could I do?" asks Mrs. Horan in telling the story. "I had to sit down and write a book."

So she did. It was as simple as that. And she hasn't stopped since.

"It was easy," said Mrs. Horan, best known for her novels about a small town family in Michigan ("Remember the Day," "O, Promise Me," and "A Bashful Woman"). "I just wrote about my own family and our life in the big house on Main st. All I had to do was sit down and remember."

"Remember the Day" and "O, Promise Me" are companion books chronicling the adventures of an aristocratic family of Eastmeadow, Michigan, in the late 1800s: Pappa, who owned a string of newspapers; Mamma, who had the smallest waist in Michigan; two daughters brought up to be seen and not heard; thrice-widowed Aunt Melony; the French nursemaid, Mademoiselle; Mrs. Flynn, the $2.50-a-week cook, and Cot Noble, the family trusty from the penitentiary.

A baby picture of Kenneth Horan.

"All real life characters," said Mrs. Horan, whose father, James O'Donnell, did own a string of newspapers in Michigan, and whose family really did have a French nursemaid, a trusty from the penitentiary, and a $2.50-a-week cook!

Niece of the late James O'Donnell Bennett, distinguished Tribune writer, and daughter of an editor and publisher, Kenneth (her mother wanted a boy) Horan today views her own success as novelist and critic with a disarming mixture of modesty and candor.

• • •

"I'm sure," she said, "my family wouldn't consider me a success. They'd think of me as just a hard working woman, which I am. I started writing because it never occurred to our family not to write."

Mrs. Horan was a writer for the old Chicago Evening Post, and later literary editor of the Chicago Journal of Commerce before she began writing novels. In literary circles she is even better known as a critic, perhaps, than as a novelist; she prefers to think of herself as a critic. Her book reviews appear in the Book Section of The Chicago Sunday Tribune.

She confesses readily that she's past 51, that she loves people, and that she has never written a book that didn't sell.

"What's the sense of writing books to tuck away in a bureau drawer?" she asked—as if she really wanted to know. "You're always hearing of people who have four or five unfinished books lying around some place. That would drive me crazy."

She hastened to explain why her books always are accepted. She submits detailed outlines before starting a book. If the publisher doesn't like the outline, the author writes and rewrites until it meets with his approval.

"Writing comes easy for me," she says, "so I don't mind doing something over and over until it's right. In order to have an audience a book must find an answer in the hearts and minds of people."

Her books are usually so fully outlined, both in her head and on paper, that the actual writing does not take long. Her newest book, "Pappa Went to Congress," to be published next winter by Doubleday, Doran & Co., was written in six weeks.

"But it was all in my head before I started," she said.

"Pappa Went to Congress," which Eddie Dowling is reported to have bought for the stage, is based on the clippings in a scrapbook accidentally discovered during a spring housecleaning. The scrapbook belonged to Mrs. Horan's mother and contained pages of clippings from the Jackson (Mich.) Daily Citizen, entitled "Washington Notes."

The "Notes" were letters written to her home town newspaper by Kenneth Horan's mother, Mrs. Sarah George O'Donnell, while Mr. O'Donnell was a congressman during Cleveland's first administration.

In her 12 room English brick house on Sheridan rd. in Evanston, Mrs. Horan brought out the old scrapbook and began reminiscing.

"It was Pappa's newspaper," she laughed. "So they had to print Mamma's letters."

Pappa was chairman of the ways and means committee and the first person in congress to propose rural free delivery.

Finding the scrapbook, she said, was like manna from heaven. All she had to do was read and remember, and her book wrote itself.

Tho the articles were written before Kenneth was born, they helped her recall many of the tales her parents had told her about their life in the nation's capital.

One could hardly guess that the yellowed clippings signed S. G. (Sarah George) were written by a woman, much less this same Mamma who had the smallest waist in Michigan and was a paragon of culture and small town decorum.

Decorum be durned; Mamma could crack a whip of words as expertly as Pappa, who had the advantage of owning the newspapers.

Her letters invariably started off innocently enough with remarks on the weather in Washington. But as invariably they erupted into surprise robust blows against everything from the "demoralizing influence" of the punch bowl to the President himself.

After describing President Cleveland as "the personification of Yankee good nature," she observed that:

"There is too much adipose tissue centered in the face to allow of calling it a classical one. A vigorous addiction to the compound known as Anti-Fat will alone give his admirers the hope that he may ever perform the act of smiling without totally eclipsing his visionary orbs. Those who grasped the puffy hands of his excellency have small chance of noting the color of eyes or for that matter his hair either, inasmuch as a large portion of the latter has, like flying time, departed . . ."

Mrs. Horan smiled alternately with amusement and nostalgia as she leafed thru her mother's clippings. They revealed intimately and refreshingly a small towner's impressions of Washington back in the days when a carriage was known as an equipage and congress was criticized for being—brace yourself—"penny-wise!"

In one place Mamma flayed those "thorns in the side" known as office seekers; in another she pricked the "inflated vanity of new members of the inner circle." Neither Washington society nor officialdom was spared in her rollicking, wilting satire.

• • •

Women dressed lavishly and were judged by the number of diamonds they wore; legislative sessions she described as nothing more than "wrangling, commotion, and general confusion," where the acoustics are bad, the orator screams, turns red, appears apoplectic, swinging his arms, swaying his body, and writhing in torment, "so keenly does he feel the responsibility for the nation's welfare."

During the O'Donnells' stay in Washington legislators were concerned over such matters as the silver question, a pension for Mrs. Grant, and the admission of Dakota territory as a state. Of the latter, Mrs. O'Donnell reported there was much controversy because the constitution of the would-be state contained no guarantee that it would keep its blizzards and cyclones within its own boundaries.

She expressed naive indignation at the cross-purposes of legislative committees.

"How a committee whose nominal purpose is one thing," she wrote, "and whose real purpose is another is to accomplish any direct benefit to the cause for which it is created is one of the enigmas of the 19th century."

For illustration she cited the committee on liquor traffic, composed of "men reputed to favor the cause of intemperance"; the committee on education, which objected to educating the southern Negro; the committee on civil service reform, "made up of men directly opposed to any such measures."

"I wonder what Mamma would think of Washington today," mused Mrs. Horan.

The old scrapbook contains other clippings besides the "Washington Notes." Many are articles sent by Mr. O'Donnell to his paper while traveling abroad. One is an account of Mark Twain's 70th birthday.

(Continued on page eight)

Historic New Mexico

By ALEX SMALL

THE recorded history of New Mexico began in 1536, when a Spaniard named Cabeza de Vaca (Cow Head), shipwrecked on the coast of Louisiana and trying to make his way overland with three comrades to Mexico City, crossed practically the entire width of what was to be the territory, later the state, of New Mexico.

For over 300 years thereafter none of our states has had a more animated story of exploration and colonization, of suffering and bloodshed, till in the 1880s, with the end of the murderous disputes between cattle barons and the violent death of Billy the Kid, New Mexico became as tranquil as any other American community.

During those three centuries the ancient animistic religion of the aborigines which the Spaniards found there had been supplanted, on the surface, by Catholic Christianity, and later, with the settlers who came from the then United States over the Santa Fe trail, Protestant Christianity won a place. Politically the region was a colony—a sadly neglected one—of the Spanish crown. A successful rebellion in 1680 reduced it for 10 years to its aboriginal state of independent village communities. In 1690 there was a Spanish reconquest. In 1821 the region, as an outlying but integral part of the Republic of Mexico, achieved independence from Spain. It fell to the United States by right of conquest and occupation after the Mexican war, and during our Civil war part of it was briefly controled by Confederate forces.

• • •

The consequences of this history are realized today when a citizen of the state says, "The population is about half and half." He means that half of the present inhabitants are immigrants or descendants of immigrants from the United States east of the Rockies, and speak American English as their natural language. The other half descend from the 400 men, women, and children whom Juan de Onyate led into the region in 1598, or from later Spanish expeditions, and their natural language is Spanish, now an archaic and somewhat corrupted version.

At right: Map of New Mexico and surrounding states, showing main points of interest as well as geographic and economic features.

The Spaniards, as they are customarily but inaccurately called in New Mexico, boast of their "pure blood," and it is a fact that for some generations their habit has been to marry among themselves. It is certain, however, that under the conditions of early Spanish colonization (the Spaniards, unlike the British, bringing few women with them), there must have been a good amount of crossbreeding with the aboriginal redskins.

This "half-and-half" condition would alone distinguish New Mexico from the other states. Arizona and California, once also Spanish, then Mexican, have had a similar history, but neither was settled and organized in the complete way New Mexico was. The proof today is in the thoro way Spanish influence, except for some place names and some sentimentally retrospective architecture, has vanished from them. It is, on the contrary, very much a living feature of New Mexico.

For more distinction, New Mexico has two styles of architecture little known in other parts of the country—Spanish Mission, from its early settlers, and adobe, from its aborigines. It shares both, of course, with Arizona and California, but likes to think, with some reason, that it was the original home, and can show the best specimens of both.

• • •

The Spanish-speaking citizens of New Mexico resent being called Spaniards. They are Americans in as full right as any one else; they have not the slightest desire to be treated as a minority in the European sense. Spanish, to be sure, is spoken in the state legislature by any one who wishes to. It is not used as a school language, being put on a foreign basis, and this is the one grievance held by some "Spaniards." You will hear Spanish frequently in the streets of Albuquerque and Santa Fe, more often, probably, than American English, but only the aged are without a thoro knowledge of the official tongue.

The "Spaniards," their neighbors will tell you, are an industrious, frugal people, but simple and unambitious. They have difficulty adapting themselves to the tempo of the 20th century, possibly because for generations they have really lived like European peasants.

Go to any Spanish village in the vicinity of Santa Fe and you will be struck by the peculiar arrangement of the cultivated land. It is in long parallel strips, each with a narrow end turned toward a common grazing ground, or toward an irrigation ditch, or both. You will hardly believe that a whole family expects to live off the produce of one of these strips.

Here custom has complicated the already hard existence of the New Mexican "Spaniard." On the death of any farmer his ground is divided equally among his male heirs. This is an old world custom which luckily has gained little or no acceptance in the United States.

Among their neighbors the Spaniards of New Mexico are best known by their institution of the Penitentes, the religious brotherhood which practices flagellation as atonement for sins during Lent and on other solemn feast days, particularly All Saints' day (Nov. 1). What goes on is thus described by Dr. Reginald Fisher of the School of American Research, Museum of New Mexico:

"The penitents, stripped to the waist, whip themselves until their backs drip with blood. Hymns of the passion of Christ and of the sorrows of Mary are sung. Then there are other practices characteristic of the Penitentes, such as the reed accompaniment for hymns and chants, which is a local invention; a reënactment of the crucifixion; out-of-door stations of the cross by the whole community during Lent; the death cart, another local invention; the carrying of huge log crosses in procession by the penitents."

This is the last of a series of articles on regional America by a Tribune correspondent who has spent most of the last 20 years in Europe. Opinions expressed do not necessarily coincide with those of The Tribune.

Except in remote villages the cult, I was informed, had been dying out till in the last generation it was given powerful support by a politician who became United States senator and acquired a certain national reputation. For politics is taken very seriously in the villages of New Mexico. It is one of the inexpensive amusements of the poor.

The "Americans" of New Mexico, I found, have a hesitant attitude about the Penitentes. Flagellation, even if self-flagellation, is a little too earnest for contemporary taste. So the outside public remains amused, whether to regard this institution as an exploitable bit of local color or as a survival from a cruder and more honest age which ought to be suppressed.

The little town of Taos is one of the show places of New Mexico. The visitor drives up to it from Santa Fe over a modern highway which in good part follows the gorges of the Rio Grande. It's a disappointment if you are taking its name literally (you can wade across it in many places), and you may well wonder how people expect to fill any more irrigation ditches from its already depleted waters. You will also wonder how the exploring Spaniards of three centuries ago ever would have passed thru these gorges if there had been any determined men to oppose them.

• • •

The gorges open out into a plain at the foot of snow streaked mountains, and there in its beautiful simplicity stands the church of Los Ranchos de Taos, reputed to be the best specimen of adobe church architecture. A little farther on you are at Taos, which is some straggling streets radiating from an adobe plaza, somewhat like the one at Santa Fe, but smaller. Here you can observe two of the striking features of New Mexico—the aborigines, who have the best-known of their pueblos about two miles north of the town, and the artists.

The latter are almost entirely easel painters who have formed a colony here, now better publicized than the one at Santa Fe, or perhaps any other in the United States. The idea is that it should fill the same place for American artists that places like Saint-Tropez, Bandol, Rapallo, or the Balearic Islands did for European ones. It acquired something like world-wide celebrity when the English novelist, D. H. Lawrence, brought here his wasted body, vainly seeking a cure in the keen, dry air of the Rockies.

The pueblo of Taos, to the north of the town, is more impressive in photographs than in reality. Just the same, you will find it astonishing as the construction of a people who never got out of the stone age. Around a central commons are grouped a number of low adobe buildings, and towering over them one of five stories and one of four. They are terraced back like modern skyscrapers, and access to the upper stories is by outside ladders.

On a visit to any pueblo the stranger is supposed to call at

(Continued on page eight)

Really Good 1¢ and 5¢ Caramel Bars

Howard B. Stark Co., Milwaukee

Choose your dentifrice by these three senses...

TASTE how pleasantly! You'll thrill to the best-tasting dentifrice flavor you ever enjoyed. And Dr. Lyon's flavor lasts right through to the last brushful. Your sense of taste will choose Dr. Lyon's for its excitingly different flavor.

FEEL how thoroughly! You can actually feel what Dr. Lyon's does. Just run your tongue over your teeth after brushing and you'll feel another reason for Dr. Lyon's—a tried and proved dentifrice developed originally by an experienced practicing dentist.

SEE how beautifully! See, in your mirror, what Dr. Lyon's proved cleaning and polishing ingredients do for you. You'll join the millions who choose Dr. Lyon's in preference to all other tooth powders because they must be convinced it does something no other tooth powder can do.

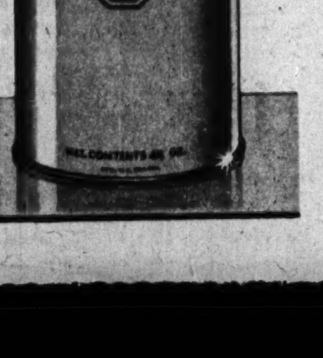

The largest selling tooth powder because millions must believe it better

DR. LYON'S

DON'T BUY YOUR NEW RADIO UNTIL YOU HEAR SONORA'S "Clear as a Bell" TONE!

When you buy your new radio, don't depend on claims. Check. Compare. Yes, compare any SONORA radio for tone with any other radio in its price class!

We can make this bold challenge because SONORA has been identified with advanced tone-engineering for more than 30 years. And every one of SONORA's beautifully styled new radios—small or large—is distinguished for "Clear as a Bell" tone.

So before you invest in *any* new radio, go to your SONORA dealer ... listen ... compare ... hear for yourself the famous SONORA tone that's "Clear as a Bell!"

SONORA RADIO & TELEVISION CORPORATION
325 N. Hoyne Ave. • Chicago 12, Ill.

De luxe phono-radio combination with record changer. Two big album compartments. Push-button tuning. Gorgeous in walnut, mahogany, or blond prima vera.

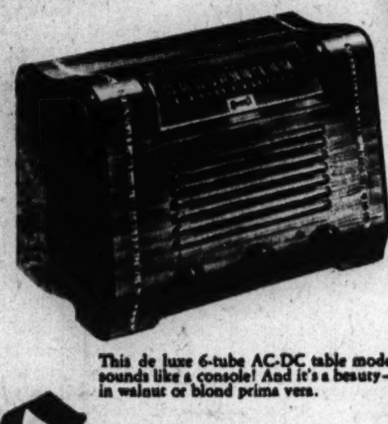

This de luxe 6-tube AC-DC table model sounds like a console! And it's a beauty—in walnut or blond prima vera.

This 5-tube AC-DC table model features extra-large full-vision dial. Built-in "Sonorascope" loop—no aerial or ground needed. Walnut cabinet. Inlaid striping.

Sonora
Clear as a Bell

HOME ENTERTAINMENT AT ITS BEST
RADIOS • FM COMBINATIONS • TELEVISION
RECORDS • PHONOGRAPHS • RECORDERS

WALKER-JIMIESON, INC., 311 S. Western Ave., Chicago 12
Sonora Wholesale Distributor

NEW 2-second method
For Underarm Perspiration
PROTECTS YOU 1-7 DAYS*

It's an utterly different way to treat perspiration problems—so of course it gives different results! So *quick* because you use *no* messy creams or liquids. So easy—just pat underarms once with tiny, perfumed pad. Sounds like magic and works like magic, too! For instantly, perspiration is controlled, underarm odor prevented. And protection lasts up to 7 days* depending on you and the climate.

Kinder to clothes, too. Just follow directions and it's utterly safe for even delicate silks and rayons. Try this better, worry-free way today. It's economical—35 pads in jar. May last many nearly 6 months. At your drug or department store.

35 PADS IN JAR

5 DAY UNDERARM PADS

MAKE BEST OF IT IF WORST COMES TO WORST

By SHEILA JOHN DALY
(Copyright: 1945: The Chicago Tribune)

THE worst can happen to the best of people. A gal may go happily thru high school, date-dreaming her way thru second period study halls and never worrying about where her next date is coming from, until she unexplainably sits home three Saturday nights in a row. And a smooth young fellow, complete with sport coat and saddle shoes, may suddenly find himself spending every Friday night with the boys when he can think of at least three young things with whom he'd rather share his evening.

Or perhaps a fellow or gal hasn't started dating at all and that's exactly what's causing the worry. They're tired of waiting around to be "discovered" and are anxious to step out for a duet evening. Here are some letters from a few of these young characters, and what's bothering them may be exactly what has kept you awake nights for the past two weeks and has started you snapping back at your little sister. The first one gives out this way:

"All thru the summer quite a few fellows I know from school have come out to our farm, which is very close to town. We always go horseback riding, as I have two horses, and later my mother fixes us something to eat. We have loads of fun and they always come back. But there's just one thing. No matter how often these fellows come to see me, none of them ever asks me for any other kind of date. I'm begining to wonder if the horses are the only attraction."

The cartoon feature "KITH AND KIN" will be found on page eight.

Except for the one small detail of not being asked for other dates, yours sounds like a rather nice setup. You could, of course, pretend to be busy the next time the fellows come out and boycott the boys, not letting them ride simply because they haven't come up with any date offers. But that doesn't sound like much fun.

Any fellow who enjoys riding with you is bound to wonder sooner or later (tho it may be later) if you wouldn't be just as much fun doing other things. So, as long as these aspiring young Roy Rogers come around, have fun with them. They're sure to branch out into dating eventually. In the meantime—well, you're having fun aren't you? Remember, lots of girls don't even have horses!

• • •

"I went with a boy for seven months, tho we didn't go steady since neither of us believe in it. We got along perfectly all thru the seven months and saw each other often. A little over a month ago he entered the army air forces. No one heard from him until yesterday; and then it was his best fellow friend and not I who was on the receiving end. I wouldn't think so much about it if he hadn't promised to write. I have too much pride to write first but I certainly would like to hear from him. We were such good friends . . ."

And considering that you *were* such good friends, it shouldn't take much pride-swallowing to write to him. When a fellow is in his first month or two of army training—a fellow who is used to little more on his schedule than a day at school, a quick coke at the drugstore, and perhaps a date thrown in to round out the evening—the army routine can seem pretty rugged. So write him a casual, friendly letter to let him know you're still thinking about him even after his hasty here today, gun tomorrow departure.

You needn't be a one woman USO, but he'd probably like nothing better than to find your return address on the next letter he gets at mail call. So drop the fellow a line—it may be just what he needs to tide him over a particularly homesick day. And as soon as he can get pen, paper, and strength together simultaneously, chances are yours will be the next letter he'll write.

• • •

"I'm simply crazy about a girl who is just my age, is in my class at school, runs around with the same crowd of fellows and girls, and is strictly what I've been waiting for all my life. I've done everything to let her know what I think of her except tell her outright, but either she doesn't catch on or doesn't want to. She looks on me as a friend, as she does all her admirers, but I want to advance a few ranks."

When a gal is surrounded with fellows who are anxious to spend time with her, it takes more than the usual what-are-you-doing-Friday-night approach to let her know you're in the crowd. So it's up to you to make her notice you.

Call her several nights in a row to talk, but don't ask her for a date, and then don't call for more than a week. When you see her in the drugstore, say hello, but be so casual that she'll begin to wonder. Find out by talking to her what her favorite song is and play it whenever you see her come into the teen canteen. Send her a recording of the song to let her know you remember.

And then when you've roused her interest, finally ask her for a date. But instead of the usual routine evening of bowling, movies, or drugstore sitting, do something different. Plan to double with another couple and hire a buggy from a livery stable for a moonlight ride. If you live in a larger city, save your coppers and take her to a play.

Suggest having a beach party or taking a cruise on a lake or river boat if you live near water.

Make it an evening she'll look forward to beforehand and remember long afterward. And quite suddenly, you aren't just one of the crowd any more. You're an individual, and just the individual with whom she'd like to spend more time. From then on, you're in!

TOPS AMONG TEENS

UNA BELLE PITT

SOME high school girls like to fill their evenings by organizing movie fan clubs, others like to make a hobby of collecting Harry James recordings, but rugged and pretty 16-year-old Una Belle Pitt of Wasatch academy in Mount Pleasant, Utah, likes to spend her spare time raising prize winning Hereford cattle. Una Belle has been active in 4-H club activities since she was 13, when her first calf won ninth place at the state fair. Last year her prize Hereford steer, Master Domino, became top flight red points on the hoof by winning the grand championship at the New Mexico state fair. With the prize money from Master Domino the girl purchased war bonds and three registered cows, and now her herd has been increased by their three bull calves. Because of the man power shortage, Una Belle is her father's only cowhand and spends most of the summer and vacations in the saddle. Energetic and capable, she has decided to make cattle raising her life work.

Altho she did not attend school until sixth grade because the nearest school was too far away, Una Belle manages to make the honor roll regularly in high school and has read many of the English classics. As president of the junior class she finds time to take active part in the Spanish club, athletic council, glee club, and international relations club. Her classmates are earnest, hard-working students who gather from distant ranches, isolated trading posts, forestry ranges, and national parks to attend high school.

Several years ago, when Una Belle was 10, the late Ernie Pyle drove into the Pitt ranch to ask for water. Impressed with her life and her family, he later devoted a column to Una Belle, calling her "a striking and unusual girl." And today her achievements have underscored those words.

Recordially yours

WILL DAVIDSON

A FALLACY that seems to be inherent in the thinking of the most ardent jazz fans is that once you accept a musician as a great jazzman you can't ever criticize anything he does. I've taken lots of written abuse whenever I felt that Gene Krupa, whom I've often exalted to the skies, had slipped or had turned in a shoddy performance; whereas some other drummer—Buddy Rich or Syd Catlett—had done something particularly fine.

Count Basie

Count Basie has been up and down the scale many times. In a general rundown of musicians you have to include his name in the higher brackets, but that isn't to say that you think he's always impeccable in his jazz or that you necessarily think he's a jazz immortal. He does play some wonderful music, and his "Taps Miller" on COLUMBIA is a good example of basic Basie. There's a steady beat (which Basie sometimes overdoes, to the detriment of his music) and some frantic brass; and of course the piano is very good. It's a neat mixture of ensemble and solo licks and can be classed as representative. "Jimmy's Blues," the backer-upper, is a wonderful vocal feature for Jimmy Rushing, whose high blues voice gets a moaning background from the Basie men. The jukes will probably like this one.

Count Basie's first name, in case you came in late, is William, which is a very fine name indeed. He was born 39 years ago in Red Bank, N. J. (remember "Red Bank Boogie"?), and learned piano from his mother. He banged around New York, went with a road show that folded in Kansas City, organized his own band in 1935, and hit his stride at Chicago's Grand Terrace.

• • •

Sticking with COLUMBIA, let's record an aye vote for Woody Herman's "Northwest Passage," which is fast and odd, with weird winds and an elegant beat. "June Comes Around Every Year" is so-so, and I don't think Woody's vocal is up to par (altho I'd better be careful—look what happened when I panned his "Laura"!). . . . Cugat has a pretty good pair on COLUMBIA, "No Can Do" being the best, with Leah Ray's pleasant vocal getting a catchy tempo background, and "You Forgotcha Guitar" having a trick vocal in ballad style.

HIGH SCHOOL SPECIAL

By SUZI

A tip-off on something extra they're showing now.

Slick new gold standard for soft wool date dresses is illustrated in this very snazzy model. Decorative sleeves are braided in an allover design, the huge buttons are tied on with bows of the same wool as the dress, and there are two side pockets to the simple slightly flared skirt. It is obtainable in a Chicago shop.

For information write Suzi, care Tribune. Inclose stamped, addressed envelope. Or call Tribune Public Service Office, 1 S. Dearborn, Sup. 0300.

FLATLUX
Beats them all for painting walls, ceilings and wallpaper
MADE WITH OIL!

Covers wallpaper in one coat

FLATLUX TRUTHS
1. *Flatlux* is easy to apply—quick to dry.
2. Inexpensive—a gallon does an average room.
3. Made with oil—not a water paint.
4. One coat covers most interior surfaces.
PS-60

BPS NEW BEAUTY WITH PATTERSON SARGENT PAINTS
THE PATTERSON-SARGENT CO

Chicago Metropolitan Area—Call CANal 2811 for color card and name of your nearest BPS Dealer. *Out-of-Town*—See your local BPS Dealer or write The Patterson-Sargent Co., 1872 South Normal Ave., Chicago, Ill., for a color card.

DRINK McLAUGHLIN'S MANOR HOUSE COFFEE FOR RICH "TREE-RIPENED" FLAVOR,

SEALED IN BY FLAME-ROASTING!

You'll find delicious, mellow richness and cheery vigor in every cup of Manor House Coffee! Only the costly, choice, "tree-ripened" coffee berries are picked for Manor House. No other kind will do because no other coffee has such truly satisfying, full flavor. And in Manor House Coffee you get all this extra goodness sealed in by the magic of flame-roasting!

40 CUPS FREE IF YOU DON'T AGREE!

Change to Manor House now. We guarantee your first pound (40 cups) of McLaughlin's Manor House is the finest coffee you ever tasted—or your grocer will pay back every cent it cost.

LISTEN TO THE NEW MANOR HOUSE SHOW
WMAQ 6:30 P. M.
Monday through Friday

© 1945, W. F. McLaughlin & Co., Chicago, Ill.

WHEN IT'S
TIME TO RELAX

He who relaxes after one hard job is better able to carry on with the next. Light up a Dutch Masters and see what comfort its mellow goodness gives you—see how much more you feel like going back to work.

DUTCH MASTERS CIGARS

It's Blaine to See

By FREIDA ZYLSTRA

THE young movie actress who poses for you in the four accompanying pictures might well be known as the All-Technicolor girl. She is Vivian Blaine, and her cherry red hair got that way because she decided it would be best for technicolor.

Vivian had been a band singer before her Hollywood career started. She left high school in Newark, N. J., to do one-nighters with an orchestra, and later sang regularly in good New York spots. Her first film bid came during that time, but she turned it down because she felt her figure would not be up to Hollywood standards. A year and a half later another bid came from 20th Century-Fox, and she accepted. Immediately she started a reducing campaign.

Vivian's first lucky break came when both Betty Grable and Alice Faye retired temporarily from film work to have their babies. They were the likely leads for "Greenwich Village." Vivian was given rigid technicolor tests, and she inherited the role. Since that time she has played in three technicolor pictures—"Something for the Boys," "Nob Hill," and "State Fair."

Vivian's real name is Vivian Stapleton.

Hollywood Camera Study by LOUIS WOLF

470 CHICAGO HOUSEWIVES VOTE 5 TO 1 FOR *CRACKIN' GOOD* SALTINES!

SELDOM has Mrs. Robinson seen a vote more overwhelming than that polled in a series of five different cracker tests recently carried out at the Guild. In each test, members of a different civic organization compared Crackin' Good crackers with one other leading brand.

A total of 396 women selected Crackin' Goods and only 74 women voted for all other brands together!

Yes, 5 to 1 for Crackin' Good! What other food in your pantry could claim such overwhelming brand preference? Treat your family to Crackin' Good Saltines—see for yourself why they were voted BEST by ACTUAL TASTE TEST!

Tests at Home Arts Guild Reveal Overwhelming Preference for this New and Different Cracker!

Mrs. Rene Robinson, Home Economics Director of the Home Arts Guild, 205 N. Michigan Ave., who supervised the tests. The Guild has been introducing and testing food products in Chicago since 1928, and more than 280,000 women have participated in its program!

CRACKIN' GOODS ARE EXTRA THIN AND CRISP CLEAR THROUGH ... WITH EXTRA SHORTENING AND FLAVOR...TOAST BAKED TO STAY FRESH TOO!

CONSOLIDATED BISCUIT COMPANY
CHICAGO 9, ILLINOIS

Thousands of returning veterans will be calling home tonight

We know you want those returning veterans to get good service as much as we do. So won't you keep two things in mind? . . . First, be quick to comply when Long Distance says, "Please limit your call to five minutes." And second, try to make none but necessary calls in the evening. For that's when so many service people are using the lines.

ILLINOIS BELL TELEPHONE COMPANY

THE GRAPHIC LITTLE THEATER presents "The Story of G.I. Joe" with Burgess Meredith

1

2

3

4

5

6

7

8 ... found Private Murphy ... the ... Lt. ... Murphy. THE END.

CRAFT • PATTERNS

By A. NEELY HALL

1134 CHOO-CHOO PUSH-TOY

★ This sturdy toy takes lots of punishment and stands up for more. It is built of wood, with iron pipe axles, and boiler covered with stovepipe. Full-size Craft Pattern 1134 makes building easy.

1122 SWAN ROCKER

★ Baby will be content and safe from harm in this rocker while Mother is occupied with home tasks. Craft Pattern 1122 shows the full-size swan, to lay out on plywood.

CRAFT PATTERNS TOY PACKETS

SMALL-TOY PACKET

BARN AND ANIMALS
9-INCH SAILBOAT
DOLL BUNGALOW
DUCK AND DUCKLINGS
WADDLING DUCKLING
TRUCKS AND VAN
SEASICK SAILOR
PECKING HENS
SAMBO JITTERBUG
MODEL RAILROAD TANK
TUNNEL, BRIDGE, DEPOT
GRASSHOPPER PULL-TOY
WAGGLE-PUP PULL-TOY

LARGE-TOY PACKET

CHOO-CHOO PUSH-TOY
ROCKING HORSE
SWAN ROCKER
PONY ROCKER
PONY STRADDLE STICK
ALL-WOOD WAGON
JUNIOR WHEELBARROW
ROCKER SEE-SAW
AIRPLANE SWING
COLONIAL DOLL CRADLE
PUPPET THEATER
30-INCH RACING YACHT

★ These are the popular toy packets, one containing 12 Craft Patterns of small toys, the other containing 12 Craft Patterns of large toys. The pattern sheets are folded into attractive two-color portfolios, 8 by 11 inches in size, and the price is $1.00 each. Most of the drawings are full-size, to trace onto wood. Many of the smaller toys are so simply constructed, a child of 6 can make them with little assistance. The two assortments are large enough to supply your entire Christmas list.

★ For working drawings and instructions for building the above toy projects, send 10 cents each, in coin, plus 2 cents each to cover mailing cost, for Craft Patterns 1122 and 1134. Inclose $1.00 each for the Craft Patterns Small-Toy Packet and the Craft Patterns Large-Toy Packet. Inclose $1.00 for the Craft Patterns Lawn Packet of 40 lawn projects. Inclose 10 cents for the 112-page illustrated catalog of Craft Patterns available.

TRIBUNE CRAFT PATTERNS
Care Graphic Section
Chicago Sunday Tribune
Chicago 11, Ill.

Items Wanted ....

Please send items listed above to:
Name ....
Street ....
City .... Zone .... State ....

Patterns, Craft Book, and Catalog also available over the counter at Tribune Public Service Offices, 1 S. Dearborn st. or Tribune Tower, Chicago.

How much HEADACHE relief do you want?

Here's *REALLY FAST* relief made like a Doctor's prescription!

• When your head feels as though it is splitting—how much headache relief do you want? Of course you want effective relief. You want to relieve head pains quickly.

Millions know Anacin acts fast ... that it gives effective relief. The reason is simple. Anacin is made like a doctor's prescription. It contains not just one, but a combination of medically proven active ingredients. Each ingredient is designed to increase the effectiveness of the other. That's why, when you take Anacin as directed, you should receive prompt relief from the pains of simple headache. You get effective headache pain relief—and you get it with speed.

FREE! Clip this offer and mail it, with your name and address to Anacin, P. O. Box 36, New York 8, N. Y., for a *free* sample.

Take only as directed. If pain persists, or is unusually severe, see your doctor

"It's like having an extra pair of hands, washing with so much MORE SUDS!"

"Super Suds' EXTRA SUDS sure take lots of the drudgery out of wash-day!" says *Mrs. Mary Mahler*

"HONEST, I've just been in Seventh Heaven about this wonderful new extra-sudsy Super Suds! What woman with five youngsters to wash for wouldn't be? I tackle a big wash with a lots lighter heart now ... because I know those extra suds from Super Suds are harder-working suds, which takes a load off my shoulders, I can tell you. I've been telling everybody about how new Super Suds cuts down rubbing!"

"THERE'S TWO OLDER BOYS besides Barbara, Mary Ellen, and Thomas; so keeping everybody in clean clothes keeps me on the go, believe me. But with Super Suds' extra suds I polish off my biggest wash in jig time now. I figure I save just hours a week using new, harder-working Super Suds!"

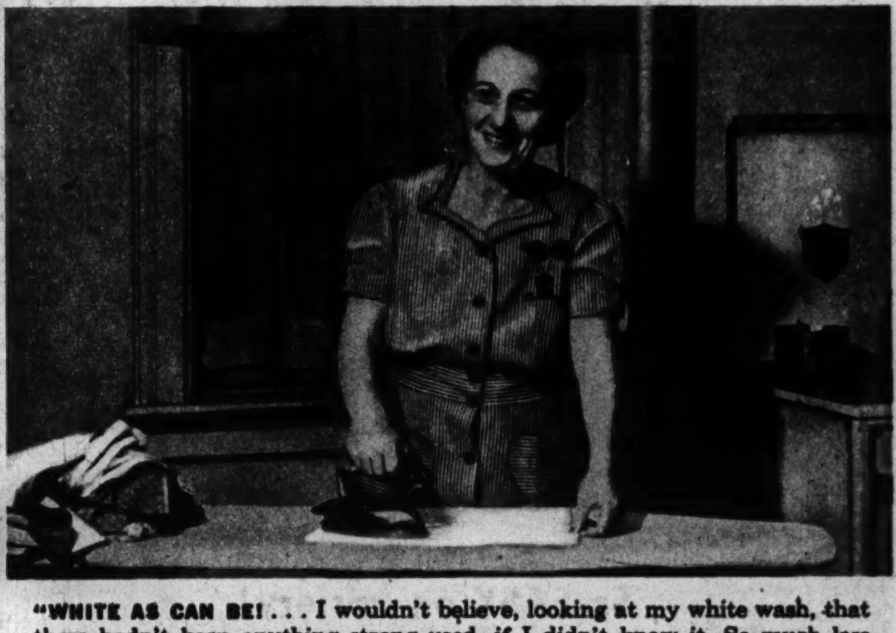

"WHITE AS CAN BE! . . . I wouldn't believe, looking at my white wash, that there hadn't been anything strong used, if I didn't know it. So much less rubbing necessary, too, to get things clean and white. And with dozens of shirts to wash every week that sure is good news to my back and arms!"

"SO MUCH MORE SUDS sure take a club to kitchen grease. I never saw it fade away so fast. And with Super Suds I don't have to keep adding soap to keep a good suds in the dishpan. That's a big soap and money saving!"

"The 'milk-bottle suds test' showed me," says Mrs. Mahler

Make the test Mrs. Mahler made. Shake up a teaspoon of your old wash-day soap and a glass of water—even hard or cool water—in a milk-bottle. Do the same with Super Suds in another milk-bottle. See if you don't get more suds and richer suds from Super Suds.

DON'T WASTE SOAP! Scarce materials are used in making soap

TUNE IN "BLONDIE" SUNDAY NIGHTS! Columbia Broadcasting System. See radio page for time and station.

A Book Finds an Author

(Continued from page three)

"There's enough material here for several books," said Mrs. Horan. At present, however, she is working on a novel of the old lumbering days in Michigan.

In private life Kenneth Horan has the same serenely bubbling personality that characterizes her novels. Her friends call her "that charming woman with a glint in her eyes."

Kenneth Horan walks her two dogs, Ginger and Little Sir Echo, near her Evanston home.

Tho an author, she is neither frustrated nor bohemian; she indulges in no isms or idiosyncrasies. She has an easy, responsive manner that makes one feel immediately at home with her, and a down-to-earth naturalness that explains why she continues to evade Hollywood's beckon to fame.

"I like people," she says, "but not phonies."

Her husband, Francis Horan, a Chicago surgeon, died four years ago, and since then she has lived alone in her big house on Sheridan rd., except for a niece, Mrs. Georgia Gilsdorff, who, she says, is the same as a daughter; a maid who has been with her many years; and Ginger, a cocker spaniel, and Little Sir Echo, a Sealyham.

She collects fine china, paperweights, and cheerful colors—the latter of which she not only wears but lives in. Her living room walls and fireplace are painted blue; the rug is pink.

One certainly could never accuse Kenneth Horan of "living in the past," in spite of her nostalgic novels. Her interest in the present is too vibrant, alert.

Unlike many who re-create the old days, there is no regret in her remembering. As an author she rids the past of its mustiness because as a person she remains youthful in spirit.

Historic New Mexico

(Continued from page four)

once on the headman (called governor), sign the book, and pay fees for parking a car and for taking pictures. The governor of Taos exhibited his badge of office—a silver-topped walking stick, a present from President Lincoln to the governor of Civil war days.

After the ritual visit the tourist is left to his own devices. He is so usual a figure that he will excite no curiosity except among the commercially minded who may want to sell pottery, silverwork, necklaces of colored kernels, or other trinkets.

The aborigines expect a visit to their governor as a right, and the payment of the authorized fees. They are also sensitive about the use of firearms on their lands.

• • •

The aborigines play an important part in the tourist or vacation business, one of the biggest sources of income in New Mexico. The 17 pueblos in the north central part of the state, within striking distance of Santa Fe, are included in a special itinerary offered by the Santa Fe railway in normal times. Some aborigines reputedly make a tidy little income from the pottery, rugs and shawls, silver and turquoise (the stone is from local mines) ornaments which they sell to tourists.

At Santa Fe a special school trains youngsters of the aboriginal tribes in improved techniques of their own handicrafts. The results, to judge from an exhibition of drawings and water colors I saw, are astonishingly good. The school, I was informed, disclaims any intention of denaturalizing these youths; rather it encourages them to remain themselves.

At left: Pueblo near Taos, N. M.

The ancestors of the present aborigines were the cliff dwellers of whom so much has been written, and these abandoned settlements are one of the attractions of New Mexico. A well known and easily accessible one is at Bandelier national monument, about 45 miles by road from Santa Fe, between the Rio Grande and the Jemez mountains, along Little Bean river (Rito de los Frijoles). The visitor will find here a luxuriously equipped hostelry, picnic grounds, and courteous guides (federal forest rangers) who must accompany him about the grounds.

Meager as these remains are, I found something extremely moving in these vestiges left by a people fundamentally pacific, who never were able to advance their political organization beyond the village community, and hence were predestined victims first for the nomadic and predatory tribes among their own kinsmen (the Navajos acquired the horse from the Spaniards, and promptly proceeded to use it to harry the settled agricultural peoples of the pueblos) and later for the white man.

• • •

Despite the intense conservatism of the original peoples of our continent, the pueblo peoples made progress in their arts and techniques. They had reached, when their story was cut short, the late stone age and were hovering on the edge of a metal age. The summary classification of local archaeologists credits them with a culture, but no civilization, because they had devised no writing and have left no records.

Its archaeological remains and the museums related to them, its pueblos and mission churches, give a certain holiday air to New Mexico which may at moments make you wonder if you really are still inside the United States. The citizens would not disclaim the epithet of "vacation state." New Mexico has mines, huge cattle ranches, and farms, but the blindest optimist will tell you that the state is poor, much as he may love it. A good part of its income must be brought to it from the outside.

You might hardly believe it, but the best time to visit New Mexico is in summer. Its general elevation (7,000 feet at Santa Fe), assures it always of a cool, dry atmosphere.

At Santa Fe, if you drive to the outlying sections, you will see mansions which display all the luxury of southern California or the suburbs of Chicago.

These people maintain this grandeur on incomes acquired outside the state, almost entirely in the middle west, altho the reputation of New Mexico has spread farther east. The artists, too, of the Santa Fe, Taos, and other "colonies" live on remittances or the proceeds of sales in outside cities.

• • •

Outside of hopes placed on an increased tourist traffic, you are likely to hear a pessimistic story about the present situation and future prospects of New Mexico. The first booster I met in Albuquerque began by telling me that during the depression New Mexico had had a higher percentage of unemployment than any other state. One affliction of the community, he said, is the number of unfortunates who came there to recover their health, then tried to get jobs, then brought out dependents or other relatives, all also looking for jobs. This class of people, he told me, became a burden on the public, and his advice to all intending immigrants to New Mexico was: "Stay away if you can't support yourself on remittances which come from outside the state."

Is that to be the destiny of New Mexico, then—a lovely show place with more distinctive character than any other state, but condemned to live entirely on a showman's exploitation of its climate, its grandiose scenery, its archaeology, and its aborigines?

Not entirely. Improvement can be made in the living conditions of the fixed resident population of New Mexico, in the opinion of Gov. John J. Dempsey, whom I went to see at the statehouse, which has the customary dome, but is to be remade into the adobe style when funds are at hand.

New Mexico will have no postwar hang-overs, he told me. It has had no gigantic expansion of war industry, and he's glad of it. He does think a certain industrial development is possible in the state, but obviously has a shrewd distrust of grandiose schemes which make exciting booster talk, raise the hopes of simple people, and then fizzle into nothing. Instead, he hopes capital will be forthcoming for small industries, which will utilize local resources and skills.

• • •

To help the demobilized service men Governor Dempsey has been building up a special fund obtained by cutting down the administrative costs of the state by $500,000 annually. This will enable those who desire it to get a technical education, will start others on farms or ranches. Like the business men of the state, Governor Dempsey builds considerable hope on an extension of higher education in a practical direction.

The great need of New Mexico, said the governor, is to impound water. It is difficult to see how much further impounding can be done of the Rio Grande, and there isn't much else. Nor did any one tell me if any brighter prospects can be foreseen for that class of unfortunates known as ranch hands or cowboys. In the dime novels of our youth and in the silent movies the cowboy was made a figure of romance. Perhaps he actually was so in the days of Billy the Kid. But talk to any one today who knows and he will tell you that the cowhand's life is a dreary kind of purgatory—long hours, hard work, squalid lodgings, poor unappetizing food, and little pay.

In short, you will see that New Mexico is a grand place for a vacation, and it's a grand place to live—if you have the funds. If not, you'll have to take what consolation you can from a grandiose mountain background and a way of life which has its own distinctive flavor.

For general information in regard to New Mexico, as well as for a hospitable welcome, I wish to express my indebtedness to Joseph Bursey, chief of the state's tourist bureau. For special information on the archaeology, contemporary pueblos, and Spanish-speaking population of the southwest I have to thank Dr. Reginald Fisher of the museum at Santa Fe and Dr. Gordon C. Baldwin, archaeologist of the national park service at Boulder dam recreational area.

Chiffon Flakes? – NO PURER SOAP WAS EVER MADE!

So EASY on hosiery!

This new beauty treatment for your loveliest things gives longer life to your sheer stockings – makes colors of lingerie wake up and sing! Chiffon's creamy suds are safer for sweaters, too – safer for *everything* that's washable.

Your glassware GLISTENS!

You get out of the kitchen quicker when you use Chiffon! These flakes of purest soap burst into rich, long-lasting suds almost instantly – make your dishes shine and your glasses gleam brilliantly with a lot less scrubbing and polishing.

So GENTLE with your hands!

The wonderful purity of Chiffon Flakes makes them mild as a lotion on your hands. You'll notice that they stay softer, smoother, lovelier – even when you wash dishes three times a day.

TOPS IN ALL PURITY TESTS

If you can't get Chiffon today — be sure to ask for it tomorrow!

Product of Armour and Company

KITH AND KIN BY BECKY

DATE NIGHT

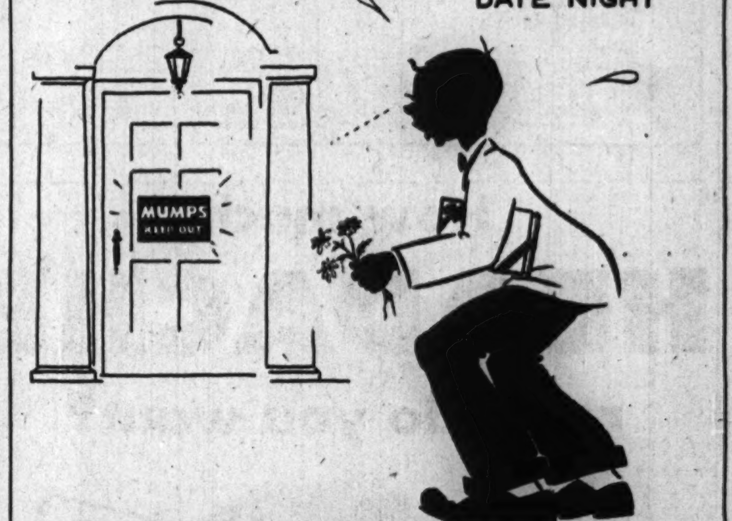

Always have a bottle of Campho-Phenique on hand because when applied to cold sores, Campho-Phenique acts as a mild surface anesthetic to help stop painful irritation. Also combats infection. Soothing and stainless. Famous since 1872 for cold sores, minor cuts, burns, insect bites, etc. Use as directed. Ask your druggist for

CAMPHO-PHENIQUE ANTISEPTIC DRESSING

When Your "Innards" are Crying the Blues

WHEN CONSTIPATION makes you feel punk as the dickens, brings on stomach upset, sour taste, gassy discomfort, take Dr. Caldwell's famous medicine to quickly pull the trigger on lazy "innards", and help you feel bright and chipper again.

DR. CALDWELL'S is the wonderful senna laxative contained in good old Syrup Pepsin to make it so easy to take.

MANY DOCTORS use pepsin preparations in prescriptions to make the medicine more palatable and agreeable to take. So be sure your laxative is contained in Syrup Pepsin.

INSIST ON DR. CALDWELL'S—the favorite of millions for 50 years, and feel that wholesome relief from constipation. Even finicky children love it.

CAUTION: Use only as directed.

DR. CALDWELL'S SENNA LAXATIVE CONTAINED IN SYRUP PEPSIN

TAKE THE CAKE

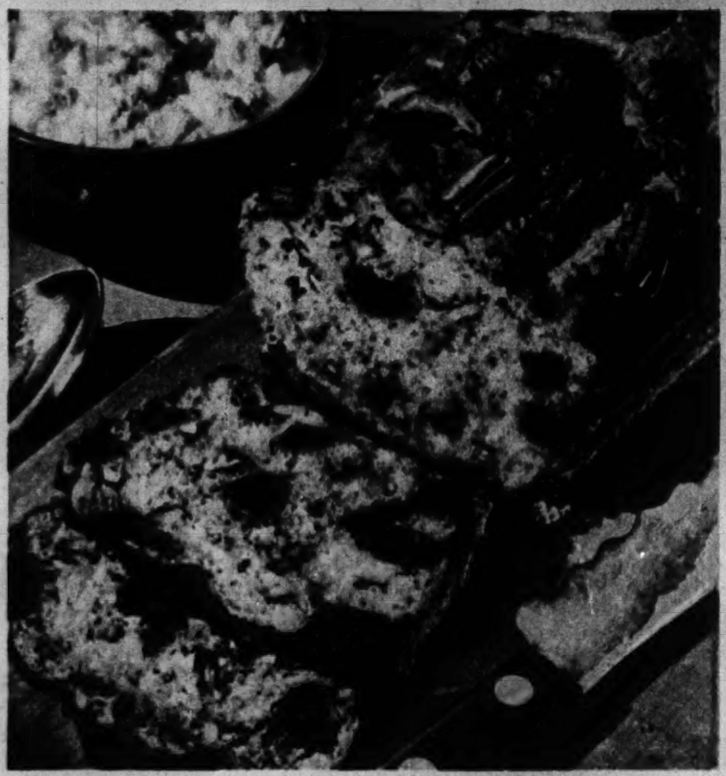

Butter won't be missed with nut bread full of prunes and nuts.

By MARY MEADE

HERE'S one of those time-saving, dish-saving cake recipes which housewives like so well. All the mixing is done in one bowl in half or less the usual time, yet the product is fluffy, fine-textured, and tender.

There's no creaming of shortening, resifting of flour, or beating of eggs. Instead the sifted flour, sugar, shortening, salt, and part of the milk are measured into a mixing bowl and stirred for two minutes. Next the baking powder is stirred in. Then the remaining ingredients are added and the batter is mixed for two more minutes and poured into baking pans. It's as simple as that!

YELLOW CAKE
(Two 9-inch layers)

2 cups sifted cake flour
1½ cups sugar
½ cup vegetable shortening
1 teaspoon salt
⅝ cup milk
3 teaspoons baking powder
2 eggs, unbeaten
⅓ cup milk
1 teaspoon vanilla

Measure flour, sugar, shortening, salt, and ⅝ cup milk directly into mixing bowl. Stir vigorously by hand or with electric mixer for two minutes. Add baking powder and stir into batter. Add unbeaten eggs, milk, and vanilla and continue stirring for two more minutes. The batter will be smooth and thin. Pour into greased, waxed paper lined tins and bake for 25 to 30 minutes at 375 degrees. For a sugarless frosting and filling use marshmallow cream or fudge made from a prepared mix.

You'll be delighted with the quality of this quick mix cake.

• • •

Oatmeal nut bread is a versatile food. It's an excellent sweet bread for sandwiches, it may be toasted for breakfast, and is delicious with fresh fruit or cottage cheese for dessert.

OATMEAL NUT BREAD
(One 9x5x3-inch loaf)

2 cups sifted flour
½ cup sugar
2½ teaspoons baking powder
½ teaspoon soda
1 teaspoon salt
1 cup rolled oats
1¼ cups buttermilk or sour milk
2 tablespoons shortening
1 cup diced, drained, cooked prunes
½ cup chopped nut meats

Sift flour, measure and resift with sugar, baking powder, soda, and salt. Add rolled oats and mix thoroly. Add buttermilk or sour milk to shortening that has been melted and cooled slightly. Add to flour mixture with prunes and nuts, stirring just enough to moisten the dry ingredients. The batter should be lumpy. Turn into well greased loaf pan, top with whole pecans and prunes, and bake at 350 degrees for one hour, or until done.

TURN IN WASTE FATS!

TODAY'S $5 PRIZE RECIPE

PEACH CONSERVE PIE

Pastry for one-crust pie
2 tablespoons flour
2 tablespoons cornstarch
1 cup sugar
2 tablespoons butter
2 tablespoons orange juice
1 tablespoon grated orange rind
6 large peaches, sliced
½ cup pecans

Line nine inch pie plate with pastry and make fluted standing rim. Mix well flour, cornstarch, and sugar. Add butter, orange juice, and rind and bring to boil. Add sliced peaches and nuts and pour into pie shell. Bake in hot oven, 450 degrees, for 10 minutes, then reduce heat to moderate, 350 degrees, and bake 20 to 30 minutes longer.—ANNBELLE FORMANEK, 1028 Badger st., La Crosse, Wis.

HOW TO ENTER CONTEST

1—Select any good recipe that is well liked by family and friends and that takes food shortages and rationing into consideration.
2—Check the ingredients to be sure that all measurements are standard and level.
3—Check time and temperature, number of servings, size of baking pan, and similar information regarding the preparation of the recipe.
4—Type or write the recipe legibly, listing ingredients in the order of use and giving clear, complete directions.
5—Print your name and address on each sheet of paper.
6—Send your entry to Recipe Contest, Chicago Tribune. Please send only one recipe at a time.

ALL ENTRIES BECOME THE PROPERTY OF THE CHICAGO TRIBUNE

All Mickelberry's "Old Farm" Foods U. S. Inspected

Seasoned our own, old secret Southern way ... all pure pork

Links ... Rolls ... and Country Style

Mickelberry's
'OLD FARM' PORK SAUSAGE

O, THOSE BEAUTIFUL EYES!

Add depth to the eyes by applying eye shadow near the base of the upper lid. (Photos posed by Frances Gifford.)

To make a perfectly arched eyebrow, extend the end of the brow with a brown or black eyebrow pencil.

By ANTOINETTE DONNELLY
(Copyright: 1945: By News Syndicate Co., Inc.)

THE EYES HAVE IT when it comes to helping you give out with glamor. They therefore deserve a generous share of your attention, because even if you are the owner of a naturally beautiful set of orbs, you can still help nature along not only with the use of cosmetics but by keeping them healthy. Eyes must be clear and healthy before cosmetics will do them any good.

Let's start with tips on physical care. Don't strain them. You can train them to relax. Don't concentrate too long at a time on sewing, reading, writing, or other work in which the eyes are used. Look away occasionally from whatever it is you are engrossed in and close and open your eyes a few times.

A bath for the eyes is as beneficial to them as the cold dash of water you give your skin. There are commercial eye washes, or you can easily make your own. A refreshing combination is a mixture of boric acid solution and camphor water, half and half. Salt water also is stimulating.

If you have the opportunity to lie down during the day you can return the sparkle to tired eyes by closing your eyes and laying pads of cotton soaked in your eyewash over the eyelids. While the eye pads are on you can massage oil or cream into the tissues surrounding the eyes. Fine lines around the eyes detract from a youthful expression.

The eyebrows and lashes should be brushed morning and night with an eyebrow brush. If they are sparse, use an eyebrow cream on both lashes and brows to help promote growth. If lashes are brushed upward they will be encouraged to curl. Straggly brows should be cleaned up with tweezers, but there should be no attempt to change the shape and the line should not be too thin.

Now for the make-up side of the picture. The main idea here is to enhance the natural beauty of the eyes with cosmetics without making it appear artificial. The make-up must add to the allure in a subtle way.

• • •

First for the eyebrows. If they are too light in color, eyebrow pencil, applied to the hairs only, not to the skin beneath, will help to call attention to the eyes. Uneven spots in the brows can also be filled in with the pencil. Then the brows should be brushed to give a natural effect.

Eye shadow comes next. A few drops of oil or cream applied to the lids help to blend the shadow and give a moist, transparent look. The eye shadow can be chosen to match the color of the eyes. The shadow is applied to the upper lid only, and it must be used sparingly!

Eye shadow applied to the outer half of the lids only and mascara applied to the outer half of the lashes only tend to give a wide-set look to the eyes. For eyes that are normally wide set the shadow is best blended from the center of the eye to the bridge of the nose.

Small eyes, without much depth, need the shadow spread evenly over the whole lid.

Drink Your "APPLE A DAY"

Everybody loves this NEW, TRUE FRUIT JUICE

For downright *natural goodness*, S&W Liquid-Apple is in a class by itself. It's a pure, creamy-white juice, refreshing and delightful – differing only in form from the orchard-fresh fruit itself. A perfect appetizer and before-bedtime drink. Children love it.

Now and Different – Not a Cider. The Color, Flavor and Aroma PROVE it!

S and W LIQUID-APPLE
(APPLE JUICE)

ELFIN CRACKERS BUTTER WAFERS HEXIES BUTTER WAFERS ELFIN CRACKERS

SARATOGA FLAKES BUTTER COOKIES GRAHAM CRACKERS

For Over Three Quarters of a Century

BREMNER

BUY-WORD for BETTER BISCUITS

Better Because "Baked the Bremner Way"

Special recipes and baking "knacks" . . . personal supervision of each baking process . . . home-baking techniques . . . finest ingredients give you crackers and cookies that are the ***peak of perfection.***

Don't blame your grocer if he is sometimes out of your favorite ***Bremner*** biscuit . . . shortages of quality ingredients still limit our production.

Say BREMNER When You Buy BISCUITS

BREMNER BROS. • • • CHICAGO

ELFIN CRACKERS BUTTER WAFERS HEXIES BUTTER WAFERS ELFIN CRACKERS

Ration Magic with Tart Shells 7 DELICIOUS WAYS TO BEAT SHORTAGES

AUNT JENNY

THERE'S no end to the exciting tricks you can do with Spry tart shells. Such tender, flaky, good-tasting pastry works wonders with most any food you have on hand. Try this easy recipe today . . .

Spry's Flaky Tart Shells

Mix 2¼ cups sifted all-purpose flour and 1 teaspoon salt. Measure out ¾ cup **Spry** and divide into two equal parts.

Step One for Tenderness: Cut in first half of **Spry** until as fine as meal. (So quick with creamy **Spry**.)

Step Two for Flakiness: Cut in remaining **Spry** until particles are size of large peas.

Add 5 tablespoons water, mixing thoroughly into a dough. Roll ⅛ inch thick and prick with fork. Cut in 5-inch circles and fit over muffin pans, pinching into 7 pleats. Bake in very hot oven (450° F.) 10-15 minutes. Makes 12 flaky, golden, digestible shells. Use 6 for a point-stretching main dish. Wrap other 6 in waxed paper and use next day for a sugar-thrifty dessert.

These tips for tasty patty fillings stretch meat or use none at all . . .

1. ***Spiced Ham 'n' Egg Patties:*** See recipe and picture at left.

2. ***Chicken King Patties:*** To Spry White Sauce add: ¼ teaspoon celery salt, 1 chopped pimiento, 2 cups cooked diced chicken or veal. Heat. Fills 6 tart shells.

3. ***Creamed Fish Patties:*** To Spry White Sauce add 2 cups cooked flaked halibut, haddock or whitefish, ⅓ cup chopped green pepper, 2 tablespoons chopped pimiento. Heat. Fills 6 tart shells.

4. ***Vegetable Patties:*** To Spry White Sauce add: ⅓ teaspoon onion juice and 2 cups canned or leftover vegetables. Suggested combinations: Peas or celery with carrots, cauliflower with green beans. Heat. Fills 6 tart shells. If desired, sprinkle with grated cheese and melt under broiler.

Sugar-thrifty Dessert Tarts

5 and 6. ***Cream Tarts:*** Make filling with packaged chocolate or any flavor pudding mix. Or use your favorite cream pie filling. Serve plain or top with nuts, meringue or fruit.

7. ***Fruit Tarts:*** Any combination of fresh or canned fruits.

Count on Spry's magic to make you a Better Cook so many ways . . . you can make lighter, more delicious cakes, without a smitch of butter, thanks to Spry's New One-Bowl Cake Method. Try the Spry way . . . for delicious, *digestible* treats from leftovers and meat substitutes. See what grand pies, hot breads, sauces you can make with pure all-vegetable Spry.

SPICY HAM 'N' EGG PATTIES
BASIC WHITE SAUCE

TEMPTING and so delicious! . . . This is just one of the many festive ways Spry's mouth-melting tart shells can stretch points or glorify sugar-saving desserts. And Spry's velvety-smooth, delicate-tasting cream sauce is ration magic, too. Make it your standby . . . save butter and margarine for table use.

Basic White Sauce

4 tablespoons Spry
4 tablespoons flour
1 teaspoon salt
⅛ teaspoon pepper
2 cups milk or thin cream

Melt Spry in saucepan; add flour, salt, pepper, and blend well. Add milk gradually, stirring constantly; continue stirring and cooking until thickened. Makes 2 cups sauce.

Spiced Ham 'n' Egg Filling... To white sauce add ¼ cup chopped green pepper and 2 tablespoons chopped onions fried in ¼ cup Spry; 2 cups (1 can or ¾ lb.) spiced ham, cut in cubes; 2 chopped hard-cooked eggs, 1 tablespoon chopped pimiento, 1 teaspoon Worcestershire Sauce. Heat. Fills 6 tart shells.

CHOCOLATE NUT TART SUGAR-THRIFTY

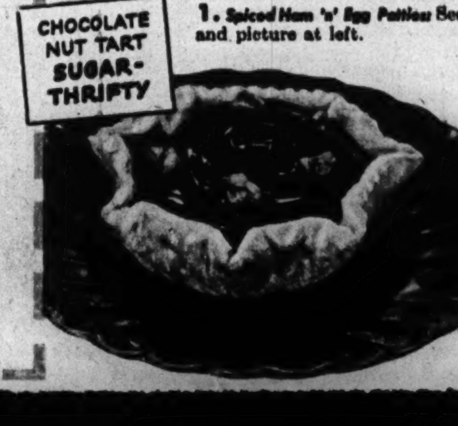

Sub That Breathes Under Water

Graphic Laboratory of Popular Science

By JOHN A. MENAUGH

GERMANY'S defeat and the subsequent seizure of its remaining naval craft have brought to light details of its submarine construction that had been subjects of some speculation in allied countries during the progress of the war.

One of these details, for example, is the so-called schnorkel, or breathing device, that enables the U-boat's diesel engine to run without the vessel coming to the surface. This device was known to the allies at least as early as last November, when Vice Air Marshal A. B. Elwood, senior staff officer of the British air force coastal command, called public attention to it.

• • •

The photographs reproduced with this article show the schnorkel as part of the equipment of the German submarine 234, which was brought into Portsmouth, N. H., on May 19. It consists of a hollow metal column connected to the hull of the submarine by an articulated watertight joint. When not in use it lies in a horizontal or nearly horizontal position on or near the deck of the vessel. When it is to be used it is erected to a vertical position, its top or head raised above the surface of the water in the manner of the eye of a periscope.

The interior of the column of the schnorkel is divided into two longitudinal sections, one allowing for the passage of air drawn in to ventilate the vessel while under the surface and to provide an air supply for the diesel engine, and the other allowing for the passage to the outside of the fumes of the engine. Also, at the head or top of the device is a radar detecting arrangement which is connected to the interior radar equipment by wires.

An article in the Military Review, command and general staff school, June, 1945, from an article in the Times (London), Feb. 8, 1945,

(Acme photos)

View of schnorkel in lowered position, showing articulated joint.

discusses the schnorkel in part as follows:

"The chief weaknesses of the pre-1945 submarines have been two; they have been compelled to come to the surface for an hour or two in every 24 for the purpose of replenishing the air in the boat and of recharging the electric batteries on which they rely for propulsion when submerged; and their speed and endurance under water have been strictly limited. It is when on the surface that the submarine is liable to detection by aircraft, by the eye, or by radar, and that liability has proved one of its most fatal weaknesses. A very large proportion of U-boat losses have been incurred during passage between their bases and their hunting ground at sea, which had to be made on the surface because their diving endurance was limited. It was their practice first to make the greater part of the passage at high speed on the surface at night in order to gain plenty of sea room by daylight. But the development of radar and of the Leigh searchlight carried by aircraft largely eliminated the immunity from attack which darkness had conferred on them; and their weakness in face of air patrols of adequate strength could only be overcome by some means which would obviate the necessity of their coming to the surface at all.

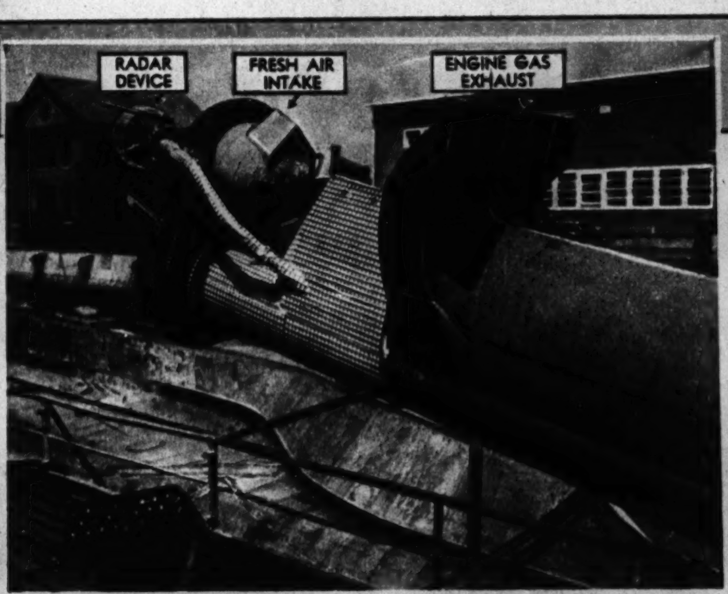

Top end of the schnorkel of the German submarine 234, which was brought into Portsmouth, N. H., after V-E day.

• • •

"This means was found in the 'schnorkel,' which by enabling the diesel engine to be run without the boat coming to the surface indefinitely extends the submerged endurance. It may do this in one of two ways: Either the diesel engine may be used for propelling the boat when running submerged, drawing its air supply and discharging its exhaust gases thru the schnorkel, or else the electric motors may still be used as hitherto for submerged running, the diesel engine being used whenever necessary for recharging the batteries so exhausted. It is not possible to determine which method is actually used without a more detailed knowledge of the schnorkel as actually fitted than has been made public; but the result is the same in either case, for it would appear that the schnorkel is very inconspicuous and difficult to detect either from a ship or from the air.

"This device, it would thus seem, is a fairly complete antidote from the U-boat's point of view to the air menace; but it is no antidote whatever to the asdic (anti-submarine detection device) menace. The U-boat which remains submerged for long periods is just as liable to detection by the asdic as before, but inasmuch as U-boat losses were heaviest as the result of collaboration between the ships and aircraft, the elimination of one of those enemies must clearly work to the U-boat's advantage. Moreover, the power of moving submerged continuously has, according to official announcements, enabled U-boats to reach some areas hitherto practically denied to them; it may well be that in such areas they have devised tactics and methods which render their detection more difficult, and, if so, some of the increased losses of shipping may be due to that cause. But it must be remembered that a U-boat cannot make a successful attack on a convoy without disclosing her own presence, and she then becomes just as liable as ever to an asdic hunt and depth charge counterattack. Thus increased shipping losses should be reflected in increased destruction of U-boats; and, moreover, the schnorkel can do nothing to obviate the shortcomings of the U-boat in ocean attacks unless it is combined with some means of overcoming the second handicap mentioned above, the low submerged speed possessed hitherto by submarines."

German submarines still were a menace when the foregoing paragraphs originally were written.

A United States naval officer who has had considerable submarine service is of the opinion that three faults of the schnorkel are obvious even in photographs. He believes that the device would leave a conspicuous wake when the submarine was using it while running under the surface, that it would be difficult to operate satisfactorily in rough seas, and that it would be likely to leak water even tho equipped with the best type of valves.

THIS EASY WAY MAKES WINDOWS MIRRORS, WINDSHIELDS SPARKLE

Just dampen Ritz chemically-treated cloth! Wipe glass crystal-clear quickly—easily! Ritz Cloths leave no smudge. Require no chamois, soap, powder, or "elbow-grease." Last long. Save half your cleaning time. On the market for over 20 years. 45¢ at better grocery, hardware, housefurnishing and linen departments.

JOHN RITZENTHALER

Discovery by Noted Veterinarian

STOPS DOG-ITCH

For years, veterinarians were baffled by a common skin disease that caused untold agony to dogs and cats. Starting as a burning itch, it soon develops dandruff-like scales and brownish edged sores with a mouldy odor in ears, on paws, under-body, back or around tail. Treatments for mange, fleas, allergy or faulty diet result only in costly care or actual loss. Now, noted veterinarian, Dr. A. C. Merrick, has positively identified this disease as a fungus infection comparable to "Athlete's Foot." He has named it "Fungitch" and has also developed SULFADENE, a treatment proved amazingly effective in thousands of clinical cases. Applied externally, Dr. Merrick's SULFADENE stops the itch in a few minutes—scales and sores vanish in a few days. Buy today where you get pet foods or remedies—or send $1.00 for generous treatment; money back if it fails to give complete satisfaction. Address Brookfield Laboratories, Dept. K-125 Brookfield, Ill.

"Glory be!" smiled Elsie. "I'm certainly thrilled—but you youngsters shouldn't have gone to so much trouble just for me."

"Gee," grinned Junior, "folks don't mind going to a little trouble for people they like. Why, Borden's must go to plenty of trouble to give us milk that tastes so good!"

"Well—yes—" agreed Elsie, "it *is a* lot of trouble to maintain Borden's *Quality Control*. Trouble to test milk constantly, the way Borden tests it in the *world's biggest, finest dairy research laboratories.* Trouble to watch and guard every drop as carefully as Borden does all the way from 'moo' to you.

"But it's worth the trouble, because it's what makes Borden's Milk the best-tasting milk in town.

"So no wonder more folks every day switch to Borden's Milk. Mothers know that the better milk tastes, the better chance of getting children to drink all they need. They know, too, that 'if it's Borden's, it's *got* to be good!'"

SWITCH TO BORDEN'S, THE BEST-TASTING MILK IN TOWN!
At your store—at your door.

DRINK HEMO—VITAMINS IN A "MILK-CHOCOLATY" TREAT!

JUST ONE GLASS OF HEMO GIVES YOU:

The Vitamin A in 3 boiled eggs!
PLUS
The Vitamin B in 4 slices of whole wheat bread!
PLUS
The Vitamin B (G) in 4 servings of spinach!
PLUS
The Vitamin D in 3 servings of beef liver!
PLUS
The Niacin in 3 servings of carrots!
PLUS
The Calcium & Phosphorus in 2 servings of cauliflower and 1 serving of cooked green beans combined!
PLUS
The Iron in ½ pound of beef!

HEMO's filled full of vitamins and minerals! Just 2 glasses of this grand "milk-chocolate"-flavored refresher, mixed with milk, gives you your ENTIRE DAY'S NEEDS—according to government standards—of all the vitamins and minerals listed above. Rich in proteins, too. Start drinking Borden's HEMO—the delicious, nutritious food drink—*today!*

If it's Borden's, it's got to be good!

MAKE DELICIOUS SALAD DRESSING WITH BORDEN'S WEJ-CUT CREAM CHEESES

Take any one of Borden's Wej-Cut Cream Cheeses, add 4 tablespoons of real mayonnaise and beat smooth. Heap it on or mix it in your favorite salad. Makes a full cup of *lush* dressing and gets wide smiles from your salad eaters. Get Borden's Plain WEJ-CUT, Chive WEJ-CUT, Pimento WEJ-CUT, Relish WEJ-CUT.

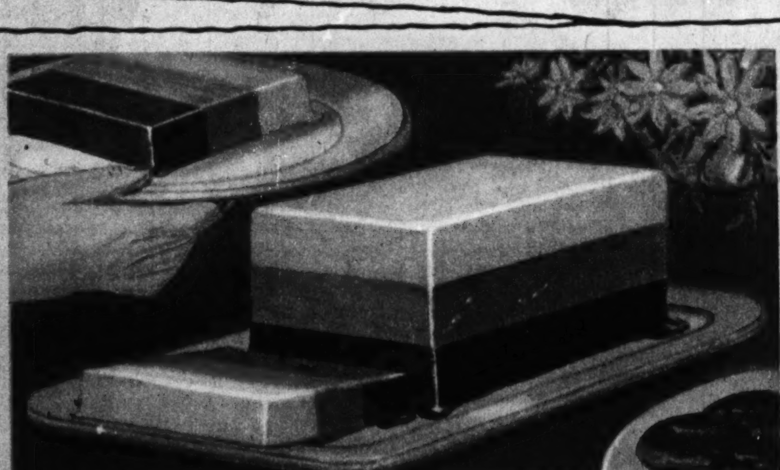

THREE CHEERS!

A cheer apiece for each of those luscious layers: one of Borden's Vanilla Marshmallow Ice Cream—one of smooth Strawberry *Milk* Sherbet—and one of creamy Chocolate Ice Cream. A healthful treat that'll make the family sit up and *really* take notice. Ask for this Borden brick where you see this sign . . .

Borden's Ice-Cream

Tune in BORDEN'S NEW RADIO SHOW

featuring Jerry Wayne with Jeff Alexander's orchestra and guest stars.
Fridays, 6:30 P.M., Station WBBM, Columbia Network

© Borden Co.

Keep Your Dog FRISKY—with "Friskies"

The COMPLETE Food for Dogs

Friskies' 19 ingredients provide ALL the elements your dog needs and must have for top condition, including the necessary vitamins, minerals, vegetable and meat meal proteins - *complete* nourishment.

A Friskies Feeding a Day Keeps Many Ailments Away

Many dog ailments of stomach, teeth, bones, and skin are caused by faulty diet. No matter what else you feed, include one good meal of Friskies every day, and be SURE your dog is safe from ailments due to faulty diet. Dogs love the "Meaty" flavor of Friskies. Created by experts in animal feeding at Albers Kennels on famous Carnation Farm. Send for free book: "How to Feed and Care for Your Dog." Friskies, P. O. Box 71, Oconomowoc, Wis.

GUARANTEE OF 100% NUTRITION

Acceptance by the leading veterinary associations assures you that Friskies has passed the most exacting chemical, biological, nutritional tests, and is accepted by these authorities as a food to "sustain weight, promote growth, maintain reproduction" when fed as directed.

Tested · Accepted
AMERICAN VETERINARY MEDICAL AND ANIMAL HOSPITAL ASSOCIATIONS
Committee on Foods

In Cube Form - Clean and Convenient

AMERICAN HEROES OF WORLD WAR II.

This is another of the series on outstanding American heroes of World War II. Subjects are heroes who have been decorated for valor. Illustrations are by Clara Fargo Thomas and Alexander Varnak.

By JOHN A. MENAUGH

IT WAS on Christmas day last year, during the German break-thru in Belgium, that Paul Wiedorfer, 24, of Baltimore, Md., then a private in the 319th infantry regiment of the 80th division, performed so heroically as to win for himself the medal of honor (congressional medal).

He was advancing with his company across a clearing near Chaumont, in the drive to relieve besieged Bastogne, when the outfit ran into heavy machine gun fire from two enemy positions dug in near the edge of a wood. He voluntarily advanced alone, without protective cover, reaching a point about 10 yards from one of the machine gun emplacements.

Then he hurled a hand grenade that killed the three Germans who occupied the gun position. After this he took cover in the emplacement which he had captured and opened fire with his rifle on the other gun position. He wounded one German, and six others there immediately surrendered. A few minutes later, after his platoon leader and sergeant had been wounded, he assumed command of the platoon, and 14 Germans who had been watching his exploits from the edge of the wood walked out with their hands in the air. Wiedorfer's commanding officer promoted him to staff sergeant on the battlefield.

In the following February Sergeant Wiedorfer was wounded by shell fragments as his regiment was crossing the Saar river near Biesdorf, Germany. While recovering in a hospital in England in May he was decorated with the medal of honor by Brig. Gen. E. F. Koenig.

Story of Barbara Bates

(A color portrait of this actress is reproduced on page one of today's Picture Section.)

TWENTY-ONE-YEAR-OLD Barbara Bates will never achieve her first great ambition—to be a champion ski jumper. Doctors put an end to that hope back in home-town Denver after she had suffered a nearly fatal spill and a resultant siege of pneumonia. But she is well started on the road to her second goal—success as an actress. If you saw "Salome—Where She Danced," "Here Come the Co-eds," "Lady on a Train," or "Night in Paradise" you saw Barbara playing increasingly important roles. When the Claude Raines-Merle Oberon feature, "As It Was Before," comes along you'll see her again.

Barbara tried for the role of Salome in that first picture, but lost out to Yvonne De Carlo. The little Denver model won a supporting role, however, as one of the seven beauties of the seven veils.

• • •

Barbara was born on Aug. 6, 1924, attended Denver High and Emmaus Lutheran school, and studied dramatics with a private instructor. She was doing clothes and photographic modeling in Denver when she submitted one of her photographs to Walter Wanger for the Salome role. Now she is helping two younger sisters, Joanne, 16, and Claudine, 11, get training for theatrical careers. She is 5 feet 5 inches tall and weighs 110 pounds.

(Carpenter photo)

This good looking boxer, a show winner, has the attractive name of Bright Maiden of Lilac Hedge. She is owned by Mrs. G. B. Lieber, St. Louis, Mo.

MOSTLY ABOUT DOGS By BOB BECKER

PEOPLE who like dogs invariably want to make friends with and pet nearly every dog they meet. Very often they'll start to talk to the strange dog and then try to put their hands on it. We are always interested in watching this sort of meeting, because you can tell the difference between experienced owners and those who know nothing about the etiquet of meeting dogs. It never occurs to the latter group that dogs have their rights to decide how much familiarity they want from strangers and often prefer to take this business of getting acquainted in slow stages.

• • •

A few weeks ago a reader asked us to point out how hard some people make it for dog owners by rushing up to their pets and giving them a roughhouse greeting. The point is that the dog may not like this sort of greeting. In fact, he may be the kind of dog that resents too much familiarity. Moreover, he has a right to resent it. On the other hand, dog owners often are thoughtless in letting their overfriendly pets dash up to people. The dog may just want to say hello and be petted. But there are people afraid of dogs. They shouldn't have to go thru this experience of meeting a dog they care nothing about.

We were guilty of letting our trained Labrador do that the other day. The dog wasn't far from us at the time. It happened that we turned our back to her at the very moment she saw a woman walking near-by and dashed over to see her. Before we could give the Labrador the whistle command she was walking close to the stranger and showing in every way possible that she was a very friendly dog and just wanted to say hello. But this stranger didn't know it. She said she was sorry she was afraid of dogs. We apologized for letting the Labrador bother her.

We didn't bother about the Labrador's behavior in a contact with a stranger because this dog is so friendly that she spends days in wards of the Great Lakes hospital visiting with the wounded and sick and carrying a basket filled with matches for the boys. But the woman didn't know this.

For years the smart little Pomeranian has been one of the most popular toy breeds in this country. This is a champion show dog owned by the Gold Blackacre kennels of Chicago.

In contacts with strange dogs all of us should make haste slowly, no matter how much we like dogs and how eager we are to pet the dog owned by a friend. The most common mistake that most people make in greeting a strange dog is to rush at the animal with a cheery "How are ya, old boy?" and then try to pet it. Actually we ought to let the dog have time enough to size us up. Most pets will want to sniff the clothing of the stranger. After a couple of good sniffs a dog will begin to wag its tail, and then, while talking in a friendly conversational tone, you can extend one hand slowly so he can smell that. We usually bring the hand forward, palm to us, very slowly, and only if the dog gives every indication of wanting that hand on him do we give him a little back stratching or gently rub him behind the ears.

• • •

This whole question of "dog meets stranger" breaks down into several angles. For example, the owner who has his dog out for a walk (on a leash) certainly has an obligation to respect the rights of other pedestrians and not let the pet barge all over the sidewalk and leap on people. In fact, that kind of pet ought to be walked right into an obedience training class or to a professional trainer so it can be taught to walk at heel and sit down automatically when the owner stops to chat with any one. On our visits to military hospitals with a couple of nicely trained shepherds we've noticed that the obedience routine which intrigues the wounded GI's a great deal is the one which calls for a dog at heel to sit down as soon as the owner stops walking. They think this is great stuff. And it is a valuable bit of training for any dog to know.

Another point that all of us dog owners should keep in mind is this: We owe it to callers not to let the family pet be a nuisance. Because we like dogs so much, we often figure that everybody who comes to the house wants to play with the dog or have it close to him. But this may not be the case, so that a visitor can be a little uncomfortable with the family pet staying near-by, demanding too much attention.

Does BORDERLINE ANEMIA* Harm a Girl's Complexion?

YES, it does! Complexion loveliness lies in soft freshness . . . in radiant color. And the flush and glow of health are sadly missing if you have a Borderline Anemia. Borderline Anemia leaves your skin pale, dull, unattractive.

Weak, Faded Red Blood Cells Rob You of Energy

Medical science warns that 68% of women—as well as many thousands of men—have a Borderline Anemia, resulting from a ferro-nutritional deficiency of the blood. The red cells in their blood just aren't big enough or red enough or healthy enough to keep them vitally alive and alluring. Your blood is your "supply line" of energy for your whole body. Nothing else can take its place!

Build Up Blood and Energy with Ironized Yeast

So if your skin is poor—if you feel too tired to keep up with the crowd—take Ironized Yeast Tablets. They give you the vital, blood-building elements that doctors say most of us aren't getting enough of in other ways.

Of course your condition may stem from other causes—so you ought to consult your doctor regularly. But in a Borderline Anemia, Ironized Yeast Tablets will help by building up healthy, red blood cells, improving energy. On sale at all drug stores.

*Resulting from a ferro-nutritional blood deficiency.

IMPORTANT! Medical records show that up to 68% of WOMEN 20% of MEN 85% of CHILDREN Suffer from BORDERLINE ANEMIA!

IMPROVED CONCENTRATED FORMULA

Ironized Yeast TABLETS

"How would I LOOK in a bathing suit?"

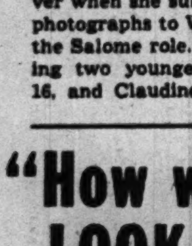

This question has bothered many women who are eager to get rid of excess, unsightly pounds. Mrs. C. D. Wells, Ft. Worth, offers a convincing suggestion with the statement "I formerly weighed 170 pounds—now only weigh 118. I lost 52 pounds with the help of AYDS Vitamin Candy Reducing Plan."

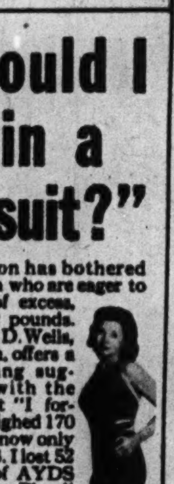

Your experience may or may not be the same but try this simple reducing plan on our MONEY BACK GUARANTEE.

It's a nice way to lose weight. You eat plenty . . . but not too much. You don't cut out meals, starches, potatoes, meat or butter . . . You just cut them down.

You enjoy delicious AYDS before meals to help dull the appetite, making it easier to eat less . . . While you lose weight. No exercise. No drugs. No laxatives. Harmless. Many like to lose weight this easier way.

Try AYDS—30 days' supply only $2.25. MONEY BACK on the very first box if you don't get results. Call or phone.

Netcher's Boston Store The Fair Goldblatt's Mandel's Wieboldt's Liggett Walgreen Ford Hopkins Walgreen and leading Drug Counters Everywhere (Clip this ad. It will remind you to get AYDS)

Heaps of creamy suds, without a water softener! Vel saves time too!

DISHES done in half the time... because you don't have to bother wiping! Vel, you see, leaves no hard water soap scum. Dishes rinse clean... drain sparkling bright and shining without wiping. And Vel is kind to your hands! Vel is not soap. It is a remarkable new washing discovery scientifically known as a neutral hydrophylic detergent.

Because of present-day conditions, you may not always be able to get Vel. But look for it every time you shop!

VEL SOAP

SAVE MONEY! You need only about half as much Vel as granulated soap or flakes to make suds in hard water. That means a real saving!

New Vel is the wonder wash for all fine things!

Stockings, baby clothes, fine woolens, dainty undies ... all delicate fabrics rinse out clear ... fresh and soft when washed in Vel. Vel leaves no hard water soap scum to film your sheer stockings ... or dull the brightness of colors.

... smart shoes a girl can love!

Yes, *look* at those Poll-Parrots, mother... *there's* glamour for a girl! But more important, there is a brand you can depend on for fit and wear, as well as fashion.

To make sure, seventeen years ago we started *Pre-Testing* Poll-Parrots on groups of 100 or more lively youngsters. Thus we actually "wear-test" every new design and material before approving it for your child.

Ten important advantages have come out of this *Pre-Testing* ... we call them 10-Way Built-In Fit. Check them and see why your child can SAFELY step into fashion-right Poll-Parrots!

PRE-TESTED!

Poll Parrot SHOES FOR BOYS AND GIRLS with 10-Way Built-in Fit

Room for growing toes
Correlated heel-to-ball fit
No binding insteps
Age-conforming arches
Ankle-hugging top lines
Snug, pear-shaped heels
Straight-tread lasts
Free-action flexibility
Soft, durable uppers
Long-wearing soles

For nearest Poll-Parrot dealer, see Classified Phone Directory, or write us.

ROBERTS, JOHNSON & RAND • DIV. INTERNATIONAL SHOE COMPANY • ST. LOUIS 3, MO.

TELL 'EM MOMMY—

How you became a Famous Pin-up Girl!

LISTEN TO CONNIE JOANNES, FAMOUS MODEL. She's appeared on covers of McCall's, Redbook and many other magazines. That's her 6-months-old son Bobbie in the picture coaxing her to tell. "Tell everybody where you got that lovely complexion, Mommy!" he says. "Just watch Bobbie splashing in his tub," Connie says, "and you'll discover my beauty secret. It's regular care with pure, mild Ivory Soap, of course. I was an Ivory baby myself!"

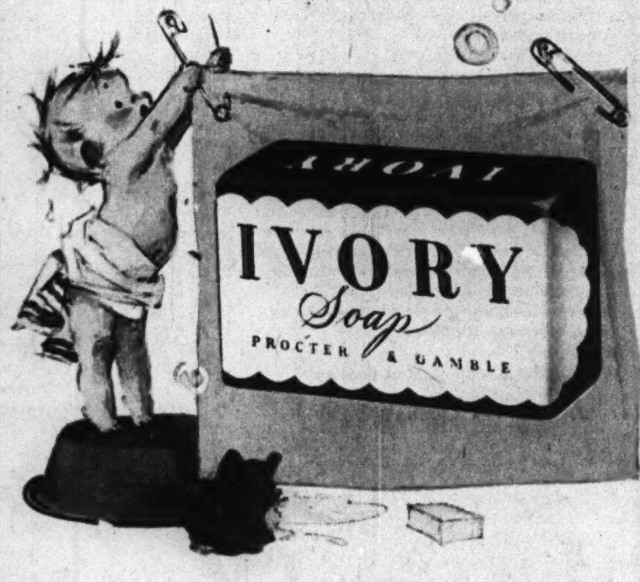

LET CONNIE TELL YOU HOW TO HAVE THAT IVORY LOOK...

"Every girl wants a lovely complexion," Connie says, "but a model like me *has* to have one. If you suspect *your* complexion could stand improving, my advice is—don't give it a hit-or-miss wash-up. To get that Ivory Look, change to regular care with gentle Ivory Soap."

P-S-ST! . . . Bobbie wants to talk. "That's right, Mommy, what's mild enough for a baby like me is grand for grown-ups' skin as well!" Try pure, baby-gentle Ivory care today—and watch your skin become softer, smoother, lovelier, too!

P. S. for U. S. Don't waste Ivory... it contains vital war materials!

99 44/100 % Pure

More doctors advise Ivory than any other soap

Do big washes floor you?

Get this

NEW KIND of soap...

DUZ does Everything

—ALL 3 KINDS OF WASH!

NEWS! Proof DUZ does MORE for you!

Here's real evidence! And you can check it in your own washer. In actual tests DUZ beat 25 other washday soaps with this wonderful combination—white washes, suds for cleaning, and greater safety for pretty colors. Try it—prove it—cheer it—*DUZ does everything!*

A LITTLE DUZ A LOT . . . Don't waste DUZ—it contains vital war materials.

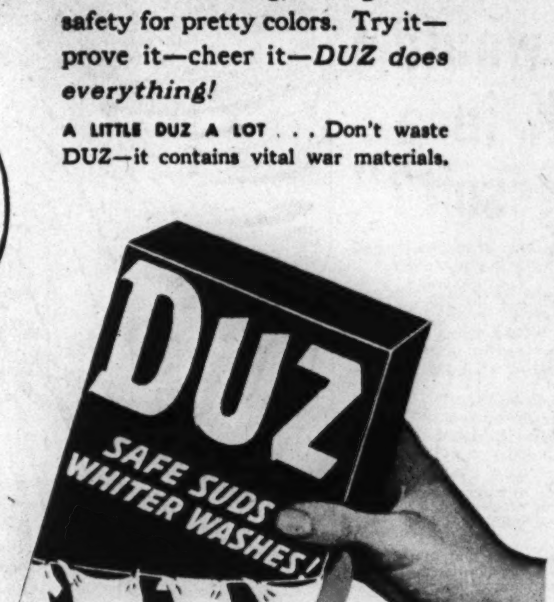

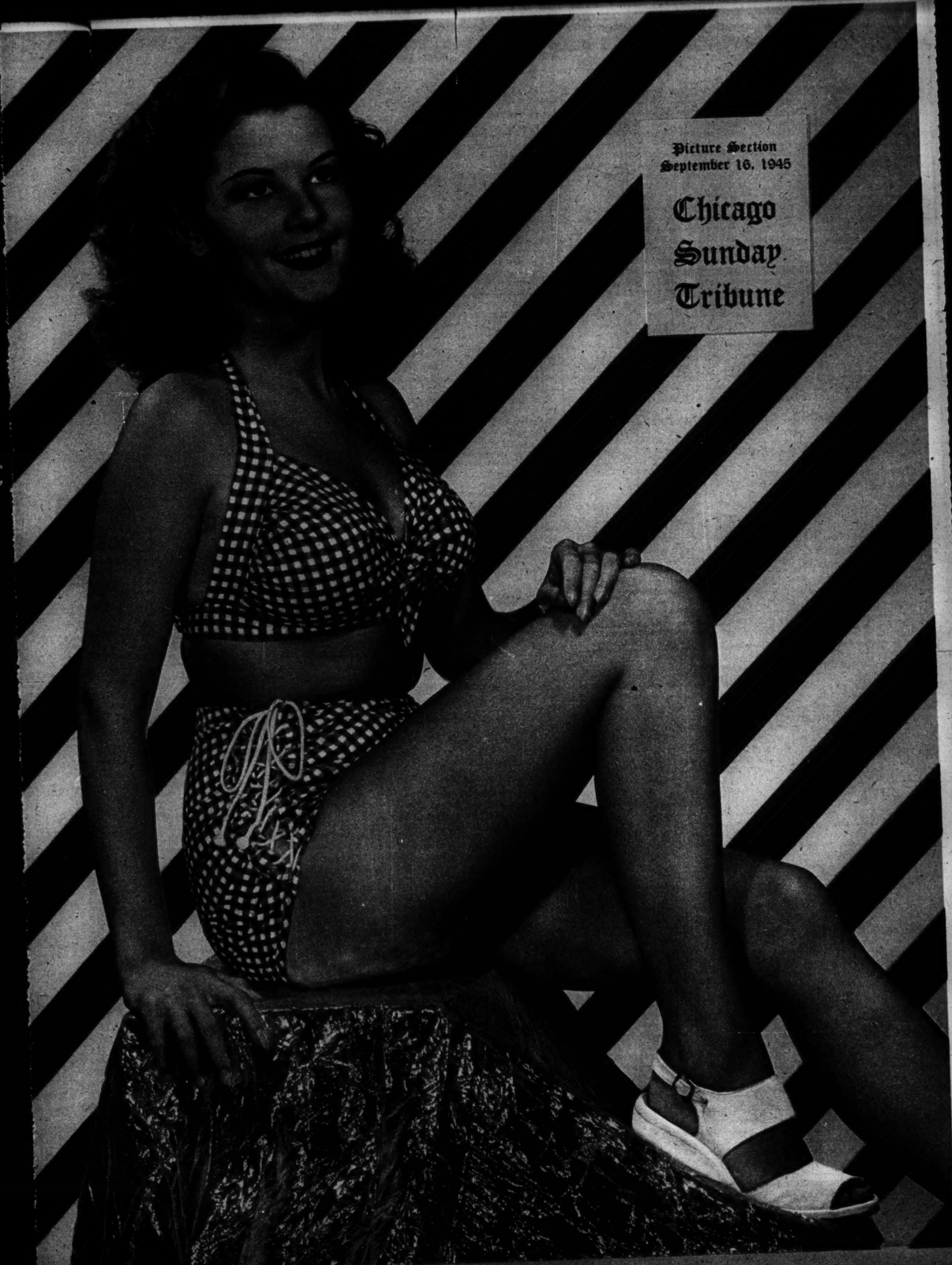

TRIBUNE COLOR STUDIO PHOTO

BARBARA BATES

STORY IN GRAPHIC SECTION

"This would have kept us in Kre-Mel dessert for years!"

Some people spend a lot of money for entertainment. Others celebrate at home with a delicious Kre-Mel dessert and buy an extra war bond with what they save. The best things in life aren't actually free, but smooth, creamy Kre-Mel is mighty inexpensive.

RECIPE ON PACKAGE

AT ALL GROCERS

5 FINE FLAVORS LEMON PIE FILLING • VANILLA • CARAMEL CHOCOLATE and PEPPERMINT CHOCOLATE

KING PETER and Queen Alexandra of Yugoslavia in London.

Planet News

Design for figure beauty

A smooth Flexees Girdle, an air-light Flexaire Bra...inseparable twosome that molds your figure in a sleek, unbroken silhouette.

FLEXEES GIRDLES AND COMBINATIONS: $5.95 to $15 • FLEXAIRE BRAS: $1 to $5

A NEW PLASTIC FABRIC which can be cleaned by sponging makes practical play smocks for the very young.

FLEXEES GIRDLES AND COMBINATIONS: $5.95 to $15 · FLEXAIRE BRAS: $1 to $5

Doctors Prove 2 out of 3 Women can have Lovelier Skin* in 14 Days!

14-Day Palmolive Plan tested by 36 Doctors on 1285 women with these amazing results!

*Less Oily—Clearer!

"My skin became less oily," says Betty Oppenlander of Washington, D.C. Excessive oiliness often leaves skin blotchy-looking—robs it of that clear, lovely look. The 14-Day Palmolive Plan brought actual definite gains to 89% of 367 women who had oily skin. See if it won't help *your* skin become less oily—clearer.

*Fewer tiny Blemishes!

Tiny blemishes—incipient blackheads, often caused by improper cleansing, respond in most cases to the 14-Day Palmolive Plan. "My skin improved a lot," says Marian Roper of Bronx, N. Y. The doctors found finer looking, clearer skins in over half the cases tested. See what the Palmolive Plan can do for you!

*Less Coarse-looking—Smoother!

"Skin less coarse-looking in 14 days!" says Elizabeth Haskell of San Francisco. The 36 doctors reported almost two-thirds of all the women tested had smoother—actually finer looking skin. Reason enough for every woman who longs for a younger looking complexion to start the Palmolive Plan today!

*Fresher, Brighter Color!

"Skin brighter, actually less sallow!" says Ida Crocker of Fostoria, Ohio, after testing the 14-Day Palmolive Plan. The 36 examining doctors report this same important improvement for 2 skins out of 3 among the 1285 women. See if this proved Palmolive Plan won't bring *you* fresher skin—and in only 14 days!

NOW! .. Palmolive comes in a New, Big Bath Size, too! Try it—for tub or shower. It's solid. Thrifty. Long lasting. And how men love it!

YOU, TOO, may look for these skin improvements in only 14 Days!

If you want a complexion the envy of every woman—the admiration of every man—start the 14-Day Palmolive Plan today! Remember, 36 leading skin specialists tested this Plan on 1285 women of all ages—from fifteen to fifty—with all types of skin. Dry! Oily! Normal! Young! Older! And 2 out of 3 got results in 14 days! No matter what skin care they had used before!

Here's the Palmolive Plan:
Wash your face 3 times a day with Palmolive Soap. Then—each time—for a *full* 60 seconds—massage onto your skin Palmolive's lovely soft lather, just as you would a cream. Then rinse. This cleansing massage brings your skin the full beautifying effect of Palmolive's lather. Do start this wonderful proved Palmolive Plan . . . today!

DON'T WASTE SOAP! Soap uses vital war materials!

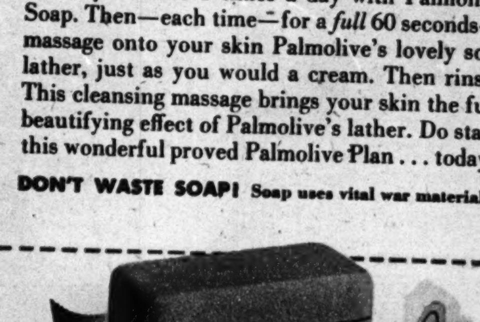

Doctors Prove Palmolive's Beauty Results!

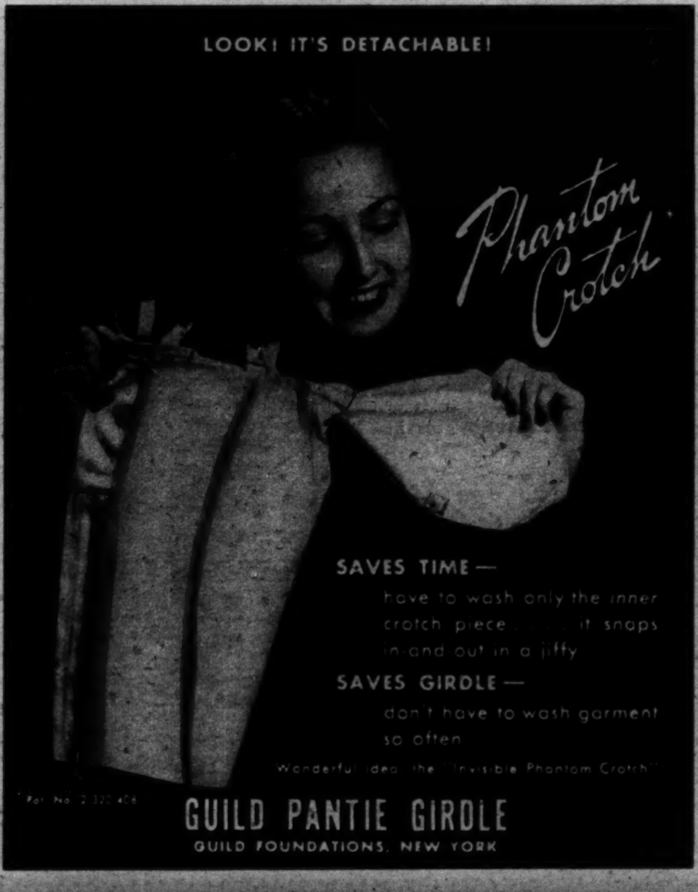

AMERICAN SOLDIERS AT ATSUGI, Sgt. Mike Catarine and Sgt. Harry Vaughn (right) barter with a Japanese soldier for his saber. Acme

THE WORK OF THE ATOMIC BOMB IN NAGASAKI. Acme

JAPANESE WHO SIGNED SURRENDER TERMS aboard the battleship Missouri in Tokyo bay. At left, front row: Foreign Minister Shigemitsu and Gen. Yoshijiro Umezo. At left, second row: Katsuo Okazaki, director general, central liaison office, and Rear Admiral Tadafoshi Tomioka (partly hidden). Associated Press

BY RADIO from Chungking; this photo of Gen. Jonathan M. Wainwright, Corregidor commander freed from Japanese prison camp, was transmitted to Mrs. Wainwright at Syracuse, N. Y.

Acme

THE SUPREME COMMANDER in Japan, Gen. MacArthur.

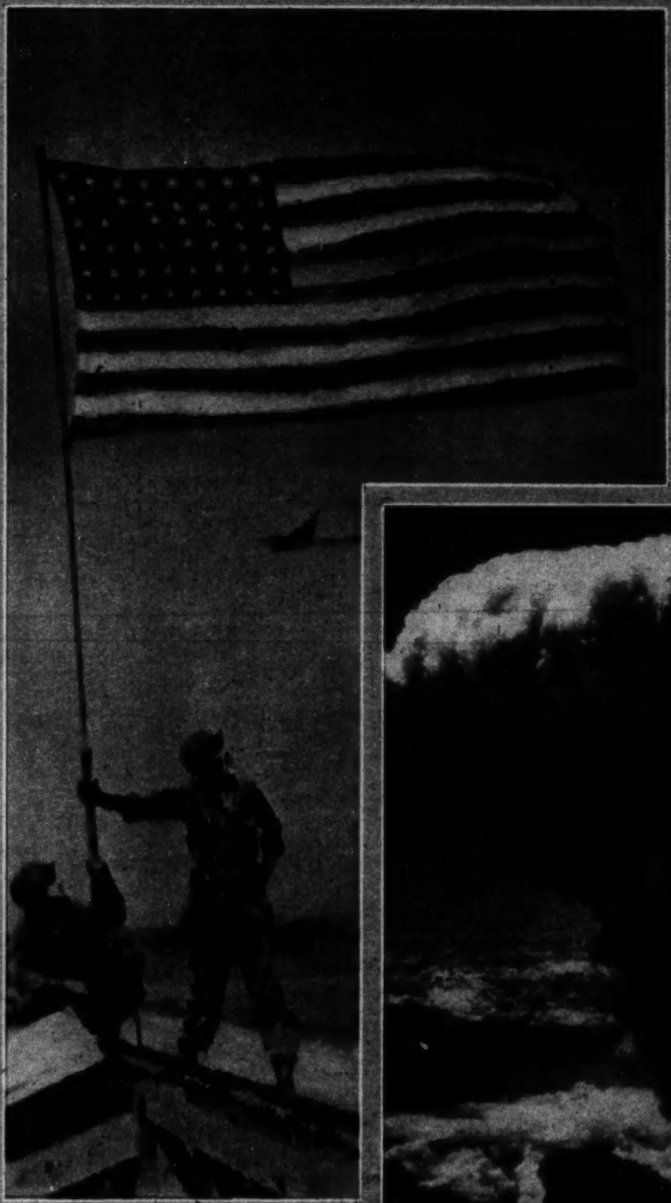

THE STARS AND STRIPES OVER JAPAN. It was raised at Atsugi air field by men of the 11th air borne division.

Associated Press

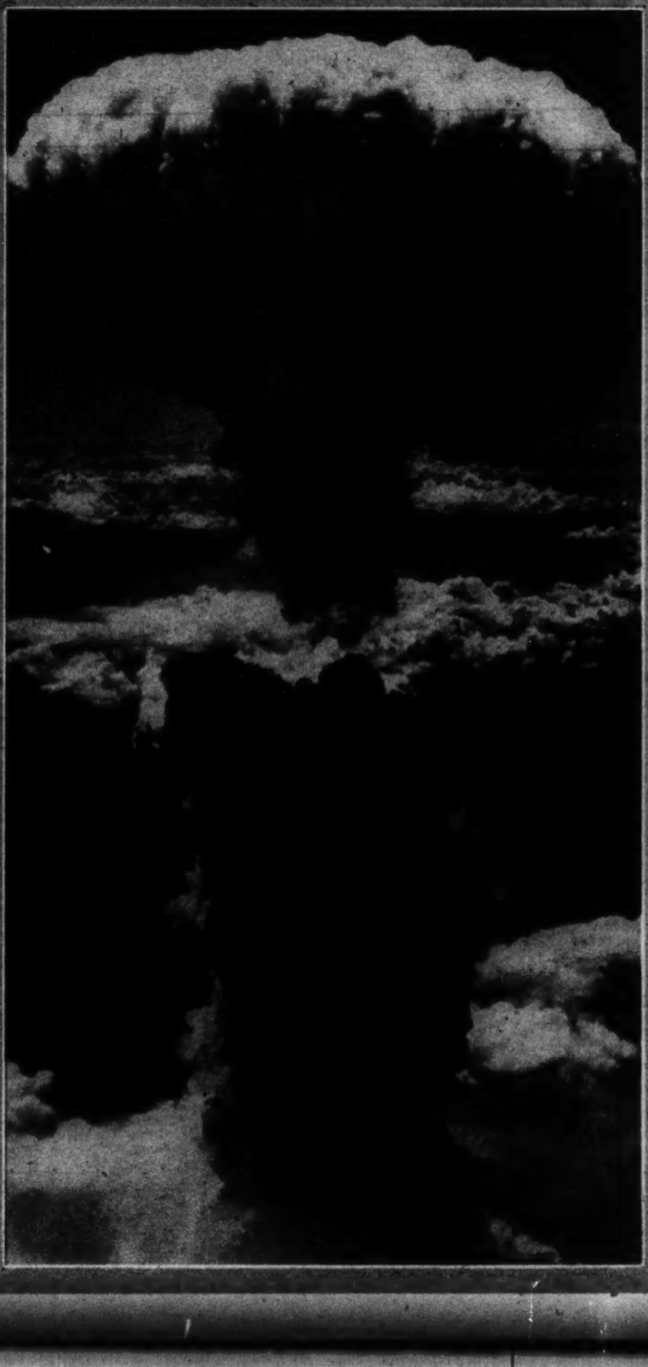

→

20,000 FEET ABOVE NAGASAKI, the column of smoke from the second atomic bomb explosion mushrooms in the sky.

Army Air Forces photo: From Acme

Such eager Kisses

Q. I'd love to be kissed like that.

A. Then see that your skin's smooth as satin.

Q. Oh, my skin's hopelessly dry!

A. No! This new One-Cream Beauty Treatment with Jergens Face Cream helps "make over" dry skin.

This 1 cream does the work of 4 creams

Provides such "all-you-require" care for smooth skin it's like a "treatment" every day. Helps gently erase little dry-skin lines. Simply use Jergens Face Cream—without fail—

1. for Cleansing **2. for Softening**
3. for a Foundation **4. as a Night Cream**

A safeguard against crinkly dry skin—this skin scientists' cream. Made by the makers of your Jergens Lotion. 10¢ to $1.25 a jar (plus tax). Share the happiness so many girls know—have kissable, satin-smooth skin. Jergens Face Cream is the only cream you need.

JERGENS FACE CREAM

USE LIKE 4 CREAMS—FOR A SMOOTH, KISSABLE COMPLEXION

made by the Men who grow their own grapes

GUILD CALIFORNIA WINE

WINE GROWERS GUILD is an agricultural association of four non-profit, cooperative wineries belonging to over 300 California wine-grape growers. Guild Cellars are located in the choice California wine districts of Lodi, Woodbridge, Sanger, Cucamonga.

FROM THE CELLARS OF WINE GROWERS GUILD • LODI, CALIFORNIA

FROM THE CELLARS OF WINE GROWERS GUILD • LODI, CALIFORNIA

Copyright 1945, Cresta Blanca Wine Co., Inc., Livermore, Calif.

FROM TRIBUNE READERS

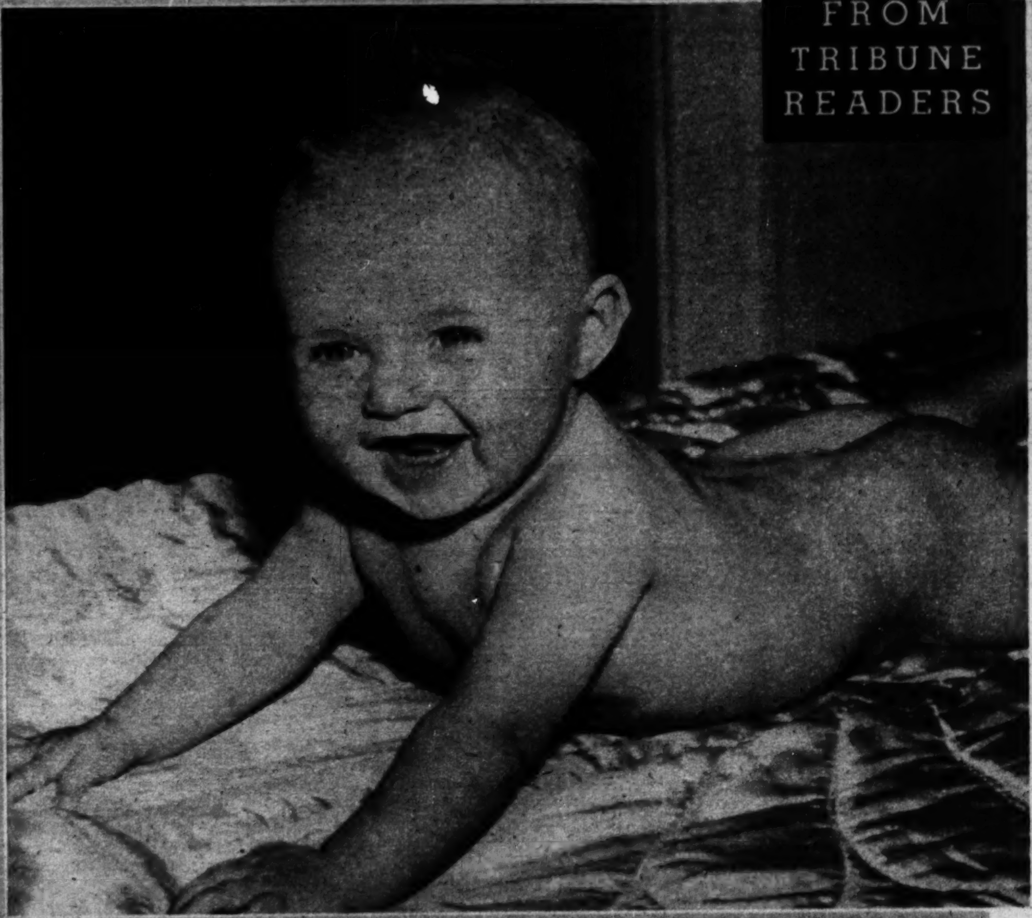

From J. C. Thomson, 1643 Farwell av.

AU NATUREL.

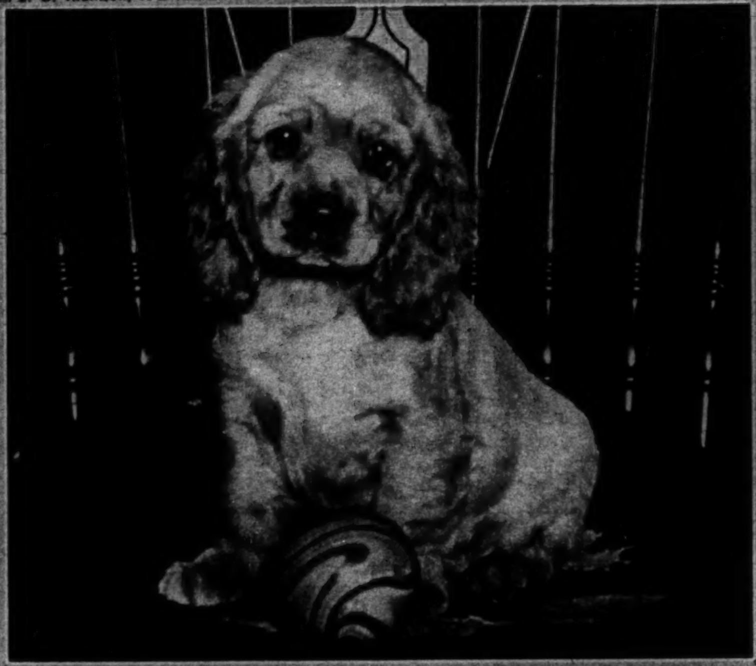

From C. Harold Preston, Geneseo, Ill.

← LITTLE FELLOW.

For photos taken by readers and accepted for publication by The Tribune and associated newspapers, The Tribune will pay $5 each. Mail photos to Roto Editor, Chicago Tribune; inclose postage for return (return is not guaranteed).

From Arthur W. Grumbine, South Amboy, N. J.

NIGHT IN THE WOODS—A self-portrait by remote control.

Complexion dull... weary looking? Too scratchy for smooth make-up?

1-Minute Mask

"re-styles my complexion quickly!"

Lovely Mrs. Allan A. Ryan—

This popular member of New York society is an enthusiastic user of the 1-Minute Mask with Pond's Vanishing Cream. "It's an ideal pick-me-up for the complexion," she says. ". . . Makes it softer and fresher—*quickly!*"

Make your skin look clearer . . . smoother!

Whenever your skin looks rough or tired, spread a white, cool coat of Pond's Vanishing Cream over your entire face—except eyes. Leave this Mask on for one full minute.

"Keratolytic" action of the cream loosens scratchy dead skin cells and dirt particles. It *dissolves* them!

Now tissue off the Mask. Your complexion feels smoother, more pliant . . . looks clearer, brighter, even *lighter!* In one minute . . . one treatment . . . the 1-Minute Mask shows *results!*

For lightning-quick make-ups
Always before powder, smooth on a light film of Pond's Vanishing Cream—and leave it on. A perfect foundation. Not greasy . . . not drying.

Get a BIG jar of Masks!

A thrilling revelation for the HARD OF HEARING

The ACOUSTICON HEARING SYSTEM

featuring ACOUSTICON with "HEARING LENSES"

- New Scientific Basis for Testing
- Analytic Standardized Testing and Fitting
- "Hearing Lenses"
- Periodic Re-check Examinations
- Health Protection
- Medical Supervision and Participation
- Hearing Exercises—Speech Exercises
- Moderate Cost

They bring you clear conversation as well as the beauty of music.

Come in for a FREE "Hearing Lens" Test!

ACOUSTICON
Room 927, 25 E. Washington
Phone: STAte 8177

ACOUSTICON
25 E. Washington
Chicago (2), Illinois
Please send me absolutely FREE your New Book.
NAME ....
ADDRESS ....
CITY AND ZONE..............................
STATE T916

YOUTH OFF THE CAMPUS

Each summer, 25 girls of Manitowoc, Wis., who have been chums since grammar school but now attend various colleges, hold a picnic reunion. This year the picnic was held on the shore of Lake Michigan near Manitowoc, where the Tribune camera visits them.

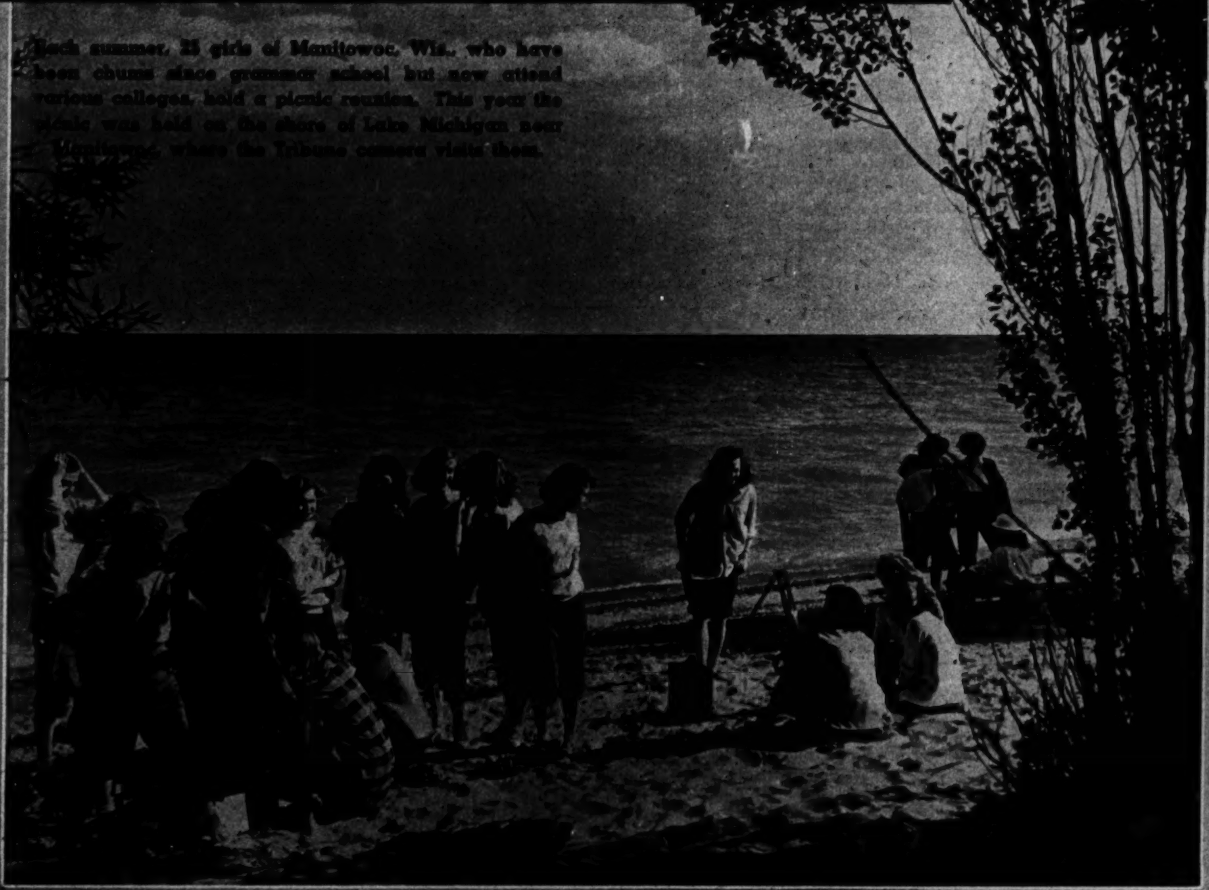

PICNICKING CO-EDS of Manitowoc gather on the Lake Michigan shore.

ROSEMARY FULTON, an organizer of this year's picnic reunion, is a junior at Lawrence college, Appleton, Wis., and a member of Pi Beta Phi.

SOPHOMORES—Left to right: Betty Pfeifer, Mount Mary college, Milwaukee; Joan Stevens, Prospect Hall, Milwaukee; Dolores Rappell, University of Wisconsin, Madison.

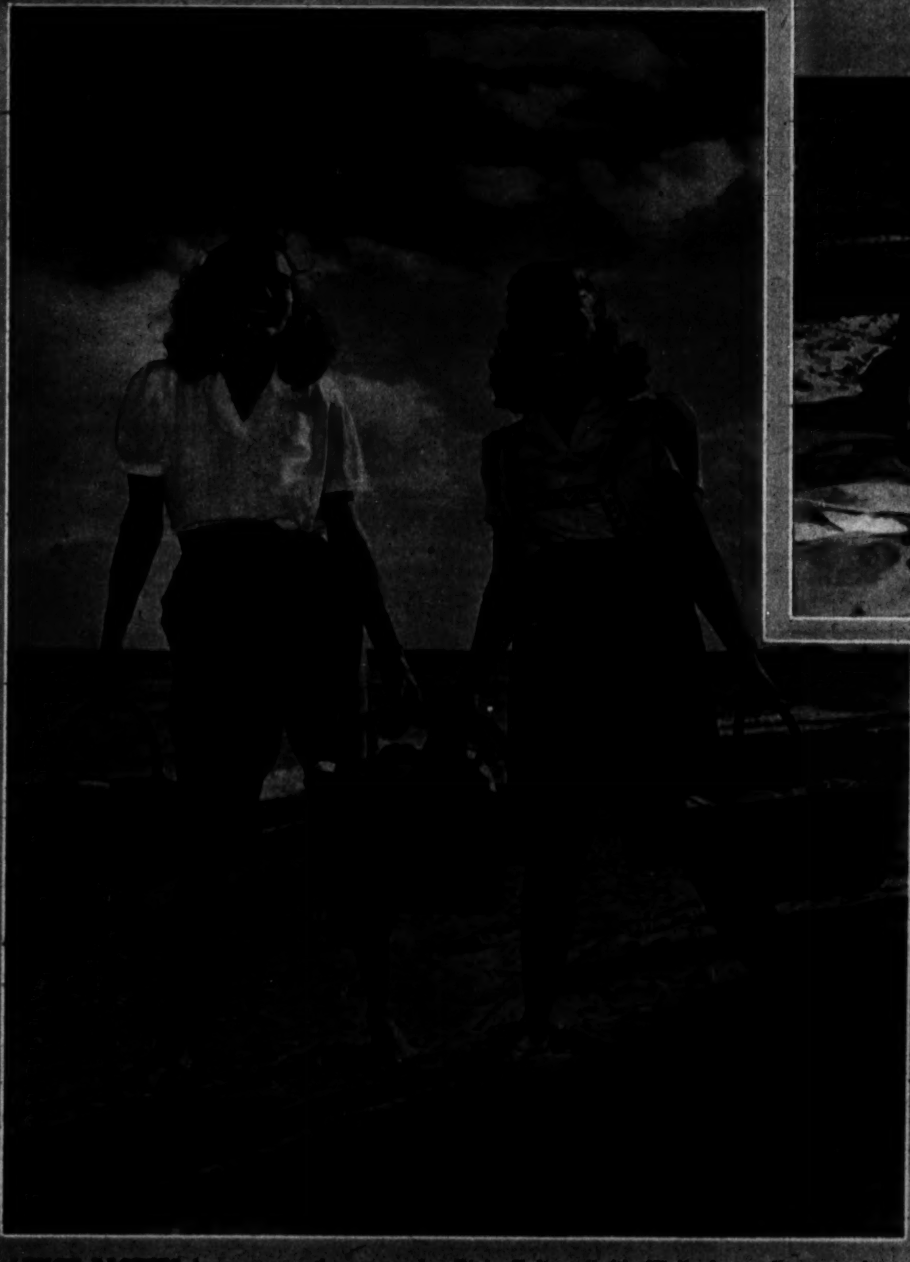

LUNCH BASKETS borne upon the scene by Dixie Fulton (left), Wellesley college sophomore, and Janet Berkedal, University of Wisconsin sophomore.

SAND cooled by the lake refrigerates soft drinks. Left to right: Mary Ellen Zingshiem, junior at Rosary college, River Forest, Ill.; Sue Echols, junior at Rockford (Ill.) college; Lorraine Schuette, Northwestern university junior, Kappa Delta; Pauline Zeman, junior, St. Mary's college, Notre Dame, Ind.

CONTINUED ON PAGE TEN

LOOK AT THESE ROOMS
EACH PAINTED FOR ONLY $2.98 WITH GENUINE Kem-Tone
TRADE MARK Reg. U.S. Pat. Off.
MIRACLE WALL FINISH

20 MILLION ROOMS HAVE BEEN PAINTED WITH Kem-Tone
MIRACLE WALL FINISH

Why? Because at a cost of only $2.98 for the average-sized room, Kem-Tone Miracle Wall Finish quickly, easily gives walls and ceilings glorious new loveliness. What's more, Kem-Tone, the amazing new oil and resin finish, is not only richly handsome, it's *lastingly durable*. For modern interior decoration—*you'll find no finer wall finish at any price!*

1. **FOR FINEST DECORATION!** Enduring beauty from scientifically-blended synthetic resins and oils!
2. **GOES ON LIKE MAGIC!**
3. **ONE COAT COVERS** most wallpapers, painted walls, ceilings and wallboard!
4. **INTENSE HIDING!**
5. **DRIES IN ONE HOUR!**
6. **NO "PAINTY" ODOR!**
7. **CLEANS EASILY!**
8. **LOVELIEST NEW COLORS!**

KEM-TONE ROLLER-KOATER Rolls Kem-Tone right over your walls—quickly, smoothly, easily! 89¢ ea.

PLASTIC PATCH—Easy-to-use plastic compound, patches cracks, holes in walls, woodwork. 23¢ lb.

KEM-TONE BORDER TRIMS Smart, new wall-border trims. Gummed and ready-to-apply. Washable. 15¢ up

ASK YOUR KEM-TONE DEALER FOR A FREE DEMONSTRATION!

You can plan on a

WESTCLOX

Electric Clock

Right now we're making only a limited number of a few Westclox products. So it may be some time, depending on reconversion, before Westclox will again be plentiful. But they will be back . . . Big Ben and other electric and spring-wound alarm, time clocks, wrist and pocket watches. You'll be glad you waited for a Westclox!

BACHELOR self-starting electric alarm clock . . . so handsome he's often used as a time clock on desks and mantels.

LOGAN self-starting electric alarm . . . carries on in the Westclox tradition of dependability and smart good looks.

WESTCLOX

Electrics

MADE BY THE MAKERS OF

BIG BEN

Products of GENERAL TIME *Instruments Corp.*

fashion models

COVER GIRLS

Inquire now about the Patricia Stevens requirements and training for models. You may build a fascinating career for yourself in photographic or fashion modeling, if you can qualify.

Nonprofessional courses especially designed for career women interested in self-improvement.

Listen to "COVER GIRL PARADE" Sundays, 12:45 p. m., Station WIND.

Phone, write or visit our Studios for copy of "Cover Girl Review."

Patricia Stevens

30 W. WASHINGTON ST.

STATE 178

YOUTH OFF THE CAMPUS: MANITOWOC CO-EDS ON A PICNIC

CONTINUED FROM PAGE EIGHT

MANITOWOC co-eds race along the Lake Michigan shore to a luncheon of hot dogs.

GLORIA GLANDER, sophomore at the University of Wisconsin.

ARLINE PAUSTIAN, University of Wisconsin junior, Delta Delta Delta, roasts wieners for lunch.

HELEN JEANNE LEDVINA, junior at Our Lady of the Lake college at San Antonio, Tex.

DOROTHY ANN BERNS, sophomore at St. Mary's, Notre Dame.

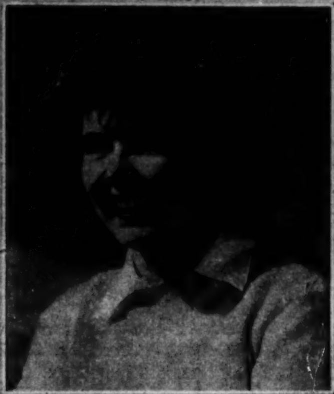

MARJORIE FORS, Lawrence college sophomore, Pi Beta Phi.

Tribune photos: By Andrew Pavlin

TWINS—Betty (left) and Barbara Hammond, sophomores at the University of Texas, Austin.

A totally new kind of make up

So . . . SO beautiful and so good for your skin!

. . . covers your skin with a perfect complexion that looks and feels like naturally perfect young skin

. . . no heavy cake make-up look at all

. . . fully as flattering in brilliant sunlight as in soft candlelight

. . . appears to diminish pores instead of accentuating them

. . . Cloud silk has the famous CHEN YU staying power

. . . guards your skin loyally . . . to help it stay lovely and beautiful for the years ahead

Chen Yu Frozen Fire Nail Lacquer and Frozen Fire Lipstick.

This new CHEN YU triumph . . . "Cloud silk" Make Up—to let you appear as you would through a cleverly concealing, so-flattering veil . . . only your beauty showing! Get Chen Yu Cloud silk Make Up now . . . at your favorite store in peach shades (wonderful for now), pink shades and rose tans.

$2 and refills are $1.25 (tax extra).

CHEN YU *Cloudsilk* MAKE UP

—your child's and yours!

You too have *young* hair—*born every day!* It deserves the same fresh beauty Packer's Baby-Care gives your child's hair.

Packer's contains the *pure pine tar* dermatologists praise. Rich, creamy lather cleanses so thoroughly too, rinses so easily. The bracing pine scent does its work and vanishes, leaving hair fluffy, gleaming, youthfully lovely.

So economical—shampoos average less than one-fourth cost of bottled kind. Get a 25¢ or 10¢ cake of Packer's today.

PACKER'S TAR SOAP

"Why not Now!"

Don't put off until tomorrow *anything* you can do today, and this includes getting relief from menstrual pain. Today, women don't take stop-and-go signals from the calendar. They take Midol, instead, and enjoy 3-way relief: ***Midol Eases Cramps—Soothes Headache—Stimulates mildly when you're "Blue".***

So why give in to menstrual suffering, when Midol can give you prompt relief and real comfort! All drugstores carry Midol.

MIDOL

Used more than all other products offered exclusively to relieve menstrual suffering

CRAMPS-HEADACHE-"BLUES"

When your dog barks for his supper . . . give him Spratt's and he'll relish every bite. Made with meat meal fibrine . . . Spratt's Dog Biscuit Foods are the same high quality today as always! Suitable for all breeds, economical, satisfying! Ask for SPRATT'S FIBO (a granulated food); SPIX (bone-size biscuits); OVALS, or ASSORTED BISCUITS.

FREE BOOK:
48 pages, "Hints on the Care and Feeding of Dogs"—Training, Breed Information, etc. Write Spratt's Patent, Ltd., Newark 5, N. J.

SPRATT'S DOG BISCUIT FOODS

PRIME MINISTER ATTLEE OF BRITAIN AND HIS CABINET. Planet News

FRONT ROW: Viscount Addison, William Jowitt, Stafford Cripps, Arthur Greenwood, Ernest Bevin, Attlee, Herbert Morrison, Hugh Dalton, A. V. Alexander, J. Chuter Ede, Ellen Wilkinson. SECOND ROW: Ben Smith, John Wilmot, Aneurin Bevin, G. A. Isaacs, Viscount Stansgate, G. H. Hall, Pethwick Lawrence, J. J. Lawson, J. Westwood, Emmanuel Shinwell, T. Williams, Alfred Barnes, G. Tomlinson. THIRD ROW: E. Ridges, F. Saskice, J. B. Hynd, the earl of Wistowel, E. J. Williams, Lewis Silkin, James Griffiths, Lord Winstor, B. J. Noel Baker, Wilfred Baling, Hartley-Shawcross, Norman Brock.

A HOLLYWOOD PIN-UP: JOAN WINFIELD.

SUN BATHERS OF STOCKHOLM, SWEDEN.

SHANGHAI AFTER THE WAR—This Chinese port was occupied by the Japanese for eight years and was raided several times by American bombers, but its central district escaped damage.

ANCO RAIN-MASTER "Dead-Locker" WINDSHIELD WIPER ARMS and BLADES

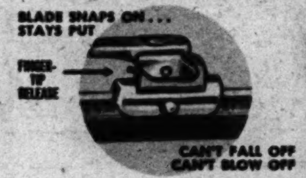

(A war-born invention—by ANCO—first for military aircraft—now for your car.)

DON'T SHOOT YOUR GAS-PUMP MAN!

He's doing the best he can. Sure, he knows how dangerous it is for you to drive your car . . . in stormy weather . . . with your dull old windshield wipers that smear and smear. He'd gladly put on for you quickly a pair of keen new ANCO RAIN-MASTER Wiper Blades and Arms. He has them. But he forgets to remind you? Too busy? It's the war! You can't shoot him for that.

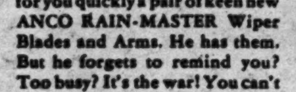

PATENTS MAKE JOBS

After all, it's *your* car to protect. So *you* remind *him*. Get RAIN-MASTERS...patented features... original equipment on many makes of high grade peacetime cars...used on our fighting tanks and trucks and ships and bombers too . . . because ANCO RAIN-MASTERS clean quicker, clean cleaner . . . last longer. May save you a costly smashup.

Ask for RAIN-MASTER Windshield Wiper Arms and Blades next time you buy gas.

THE ANDERSON COMPANY
Established 1918

All that the Name Implies

Tru-Blu-today, as always, your soundest investment in diamond rings. The brilliant gems, in perfectly matched settings, are fully protected by an all-coverage insurance policy.

Buy With Confidence
Wear With Security

as illustrated \$82.50 Plus Federal Tax
Others from \$50

WRITE Tru-Blu DIAMOND SYNDICATE
31 N. STATE ST., CHICAGO 2
for address of your dealer

Its longer polishing action safely
BRYTENS TEETH!

● To unmask the natural sparkle of your teeth, learn this great truth!

Even in the 50 seconds most folks brush their teeth, the dentifrice disperses and loses its polishing action.

That's why you'll get such dramatic results by changing to IODENT No. 2, made by a Dentist.

It contains millions of tiny particles *scientifically treated* to safely polish teeth *up to twice as long*. They *do not* dissolve—but get finer, tinier as you brush. It's the way a jeweler polishes precious jewelry.

Try it! Tooth Paste or Powder. Let your own mirror tell you the new beauty of your teeth.

IODENT

IODENT No. 1 is preferred by people with teeth easy to bryten—especially children.

QUICK JOYFUL RELIEF FROM SORE ACHING MUSCLES

Help nature get rid of "Fatigue Acids"

Don't fret with muscular aches and pains! Absorbine Jr. can help give wonderful relief—QUICK! Too much exercise causes waste products called "fatigue acids" to settle in the muscles. The muscles swell and hurt. Just rub those aching muscles with quick-acting Absorbine Jr. It stimulates local circulation so fresh blood flows through them and helps carry "fatigue acids" away! As swelling reduces, pain subsides—you feel like shouting for joy! Keep Absorbine Jr. handy at all times! \$1.25 a bottle at all druggists. W. F. Young, Inc., Springfield, Mass.

RUB IN ABSORBINE Jr.

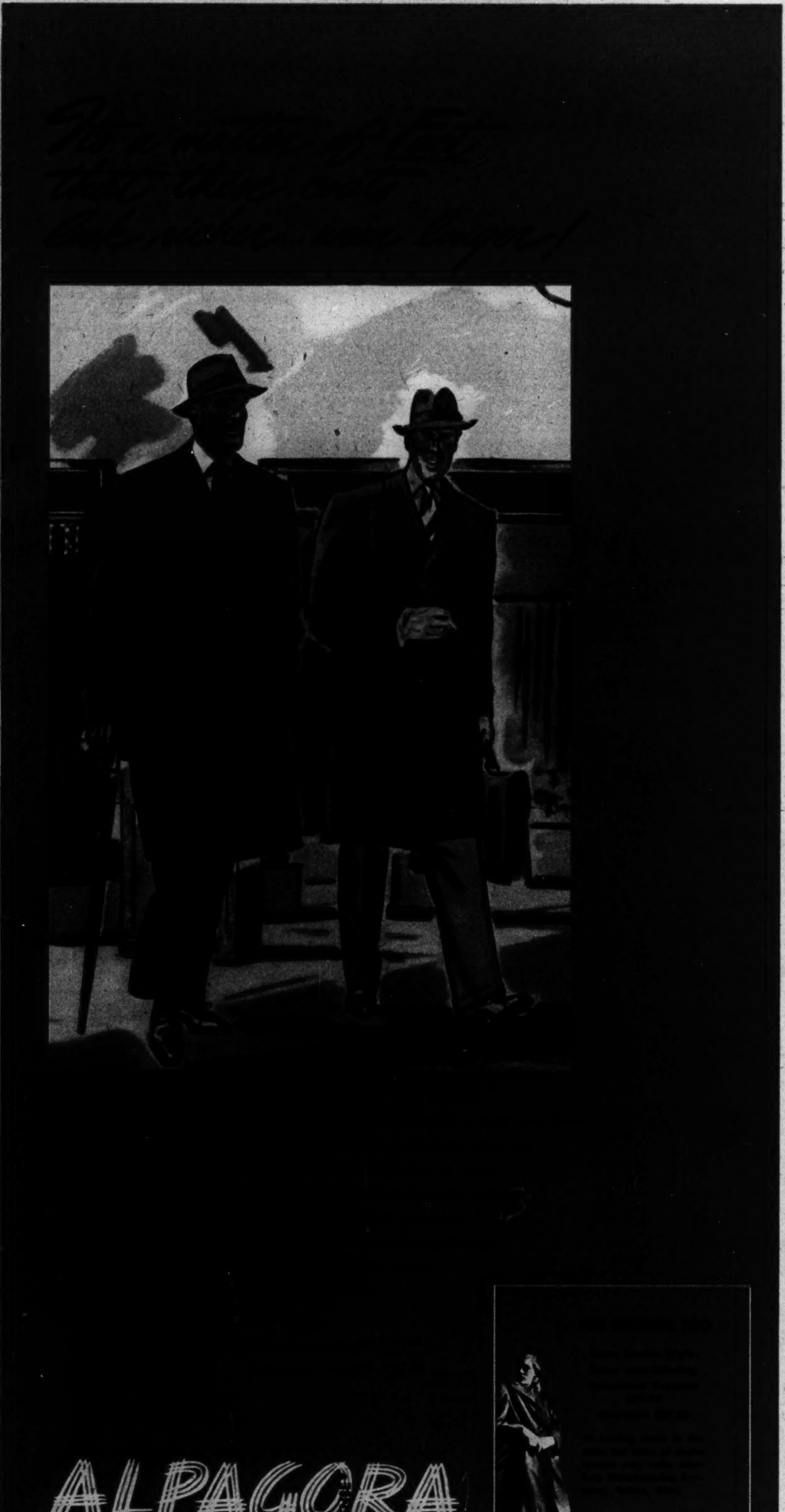

ALPAGORA COATS
FOR MEN

are sold at the following stores in this area

ILLINOIS

CHICAGO
BENSON & RIXON CO. (4 Stores)
TURNER BROTHERS
MORRIS B. SACHS GASSMAN'S
BAER BROS. & PRODIE
KAPSON'S "GOOD CLOTHES"
GOLDBERG'S — BERNY'S CLOTHES
MAYBROOK'S, INC.
GOLDEN CLOTHES SHOP
JACK HAMBURG

Aurora	Schmitz & Gretencort
Belvidere	Grady & Sullivan
Bloomington	Moberly & Klenner
Bushnell	J. B. Roark
Canton	Dave & Dick
Champaign	Jos. Kuhn & Co.
Charleston	Ross Lucas Co.
Chicago Heights	Sher's Toggery
Cicero	Atlas Clothing Co.
Crystal Lake	M. Cohn & Sons, Inc.
Danville	Deutsch Bros.
Decatur	Bachrach's
Des Plaines	F. J. Svobodas Sons
Dixon	Boynton Richards Co.
Elgin	Herman's
Fairbury	Lyons Clothes Shop
Freeport	A. C. Emrich
Galesburg	The Continental
Henry	J. Watercott & Co.
Highland Park	Fell's Men Store
Hoopeston	Larson's Clothes Shop
Jacksonville	Mac's Clothes Shop
Joliet	John J. McCarthy's
Kankakee	Vanderwater's
Kewanee	Kirley & Son
La Grange	McAllister Schoen Co.
La Salle	Koehler's
Lincoln	Julius Jacobs & Co.
Lockport	Caneva's Men's Store
Macomb	Fellheimer's
Moline	G. S. Fitzgibbon's
Monmouth	Pillsbury Clo. Co.
Morrison	Blass Clothing Store
Newton	Kaufman Bros.
Oregon	National Clothing House
Ottawa	M. Stiefel & Son
Pana	Geo. V. Penwell & Sons Co.
Paris	Pearman's
Paxton	Larson Co.
Peoria	D. W. Klein Co.
Princeton	Anderson & Mosshart
Quincy	Schemming's
Robinson	Hub Clo. Store
Rochelle	Carney & Longenecker
Rockford	Albert Anderson Clo. Store
Rockford	W. B. Doran
Rockford	C. V. Olson Clothing Co.
Rockford	Bill Peterson Inc.
Sandwich	Wahlgren & Darnell
Streator	M. Iskowich & Son
Taylorville	Frisch's
Waukegan	Feinberg's
Woodstock	Thorne & Son

WISCONSIN

Appleton	Otto Jenss
Beloit	Henry Mills Clo. Co.
Fond du Lac	T. E. Ahern Co.
Green Bay	Stiefel's "Quality Clothes"
Kenosha	The Bell Clothing House
La Crosse	Newburg's
Madison	Olson & Veerhusen Co.
Manitowoc	Hoyer Bros.
Marinette	Lauerman Brothers Co.
Milwaukee	The Boston Store
Milwaukee	Stock Brothers
Racine	Levin Bros.

WESTERN MICHIGAN

Allegan	Grange Store
Benton Harbor	Henne's
Grand Haven	Kieft Bros.
Grand Rapids	A. May & Sons, Inc.
Hart	Geo. W. Powers
Holland	The Lokker Rutgers Co.
Ludington	The Toggery
Muskegon	The Square

NORTHWESTERN INDIANA

East Chicago	Lewin's Inc.
Ft. Wayne	Wolf & Dessauer
Gary	Foreman's
Hammond	Jack Fox & Sons
Indiana Harbor	Lewin's
La Porte	Low's Clothing Store
South Bend	M. Gilbert & Son's Co.
Valparaiso	J. Lowenstine & Sons Inc.
Whiting	Winsberg's

EASTERN IOWA

Burlington	Klein's
Cedar Rapids	Syndicate Clo. Co.
Clinton	Shull's
Davenport	Syndicate Clo. Co.
Des Moines	Frankel's
Dubuque	Kraft's
Ft. Madison	The Hub
Keokuk	Johnson & Schmidt
Iowa City	Bremer's
Muscatine	Sterneman Clothing Co.
Ottumwa	Cramblit & Poling
Waterloo	Palace Clo. Co.

The Rage Today
MADAME LOVE'S
New Creations

BRAIDS $1.95

ROUND CHIGNONS $1.95

Artificial Hair

Available in black and light, medium or dark brown

By mail $2.05. Send check or money order. No C.O.D. Send generous sample of your hair and we will match it as closely as possible.

★ ★ ★

Also Available in

REAL HUMAN HAIR

CHIGNONS

$7.50 and up

BRAIDS

$25 and up

FALLS

$25 and up

Our hair goods are all expertly made of the finest quality human hair. Send a generous sample and we will match it exactly regardless of what your hair coloring might be.

We carry a full line of hair goods, including transformations, toupees, curls, artificial pompadours, etc.

Madame Love
French Hairdresser
31 East Madison
Ground Floor Dearborn 0304-01
The Original and ONLY Madame Love Shop

Associated Press

AMERICAN DEAD sleep beneath these white crosses on Guam. In the background, troops bury a comrade.

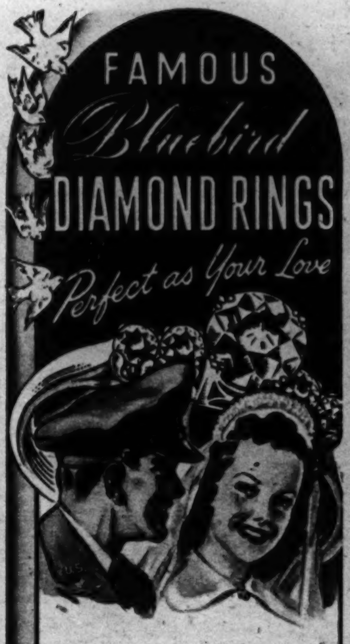

Your ring, the symbol of your perfect love should be perfect, too! Select a Bluebird Diamond and be sure—they're guaranteed perfect!

WHY BLUEBIRD IS THE WORLD STANDARD FOR FINE DIAMONDS

1. Every Bluebird Diamond is free from cracks, flaws, carbon spots.
2. Cutting and polishing by experts assures maximum brilliance, beauty.
3. Less than 1% of all diamonds mined meet Bluebird's standard of quality and perfection.
4. Permanently registered for your protection.

FREE—Know your diamonds. Send for new informative FREE booklet,

MAIL COUPON NOW

BLUEBIRD DIAMOND SYNDICATE, Dept. T 1
55 East Washington St., Chicago 2, Ill.
Please rush your FREE booklet, "The Book That Lovers Love."

Name..............................
Address..............................
City..............Zone......State......

New! SULFA Drug Formula Used For Athlete's Foot!

Doctor's New Powder Amazingly Effective

NOW, at the first sign of Athlete's Foot—itching, red, raw, cracked or peeling skin between the toes or on the feet, use Dr. Scholl's SULFA SOLVEX. This remarkable new powder preparation contains the miracle drug, Sulfathiazole—so highly effective for helping fight *secondary* infections frequently occurring in Athlete's Foot. There's no other formula like this famous foot authority's SULFA SOLVEX. It quickly relieves intense itching. Kills fungi on contact. Helps prevent reinfection. Only 50¢ at Drug, Shoe and Department Stores and by prescription in states requiring it. Use exactly as directed. Get it today!

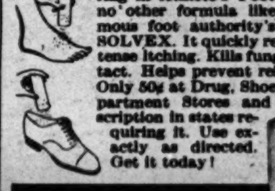

Dr. Scholls
SULFA SOLVEX

SEATTLE

Airline center of world commerce through its strategic location on the Pacific Rim, Seattle is America's closest city to one-half the world's population. Gateway to Alaska and the Orient, it is the metropolis of a region rich in natural resources, with one-sixth of the nation's power and vast and varied scenic and recreational attractions—a peacetime playground for tourists and vacationers.

Seattle is the home of the cool-smoking *Kirsten* pipe, now distributed by the armed forces to overseas PX and Ship Service Stores.

Buy War Bonds

KIRSTEN PIPE COMPANY
Dept. 161
Seattle 1, Wash.

THE Kirsten RADIATOR PIPE

To ladies "from Missouri" and 47 other states

Folks from Missouri may need "convincing" but this should be easy in the case of Tampax

Let's go into the subject of Tampax starting with the fact that this method of monthly sanitary protection leaves you *free and unhampered* on "those days." For no belts, pins or external pads come with Tampax. It is worn internally and is really invisible when in use. You can wear Tampax in tub or shower and also in swimming . . . Invented by a physician, Tampax is made of pure surgical cotton compressed in one-time-use applicators. Your hands need never touch the Tampax and you are unaware of its presence when it is in place. No odor with Tampax. No chafing. No "edge-lines" under dresses. Quick to change and easy to dispose of . . . Tampax is sold at drug stores and notion counters. A month's supply fits into your purse and 4 months' supply (average) comes in the "Economy Box." Three *absorbency-sizes:* Regular, Super, Junior. Tampax Incorporated, Palmer, Mass.

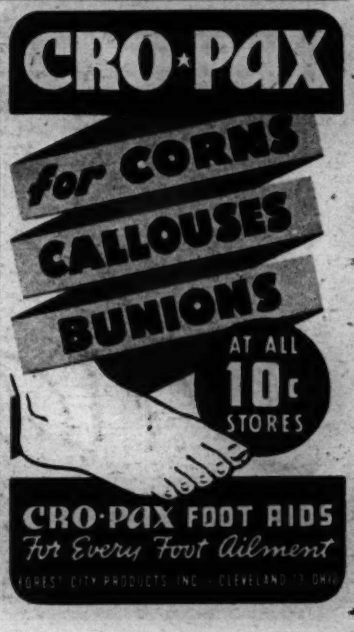

Natural Color Photographs by Carlyle Blackwell Jr., Hollywood

By Daylight or Candlelight

KEEP YOUR EYES AGLOW WITH MAYBELLINE

LOVELY LOIS COLLIER, Universal Star, shows how important it is to use flattering Maybelline eye make-up in bright daylight as well as in the softer lights of evening. Keep *your* eyes as lovely at all times, and in any light, with wonderfully beautifying Maybelline Mascara, Eye Shadow, and Eyebrow Pencil. For the finest in eye make-up—insist on Maybelline!

Maybelline Mascara makes lashes look naturally darker, longer and more luxuriant. Cake or Cream Form in Black, Brown or Blue.

Maybelline smooth-marking Eyebrow Pencil with fine point that forms expressive, gracefully tapered brows. Black or Brown.

Maybelline Eye Shadow to subtly accent the color and highlights of your eyes. Blue, Brown, Blue-gray, Green, Violet and Gray.

At All Cosmetic Counters

Maybelline

WORLD'S FAVORITE EYE MAKE-UP

SAVE THIS SECTION and MAIL IT TO A MAN IN THE SERVICE

Chicago Sunday Tribune
WORLD'S GREATEST NEWSPAPER

SEPTEMBER 16, 1945

BLUEBERRY JAM

SKIPPY, the chipmunk, told the Teenie Weenies that the blueberries were ripe, and the little folks made arrangements at once to get a supply for canning. The Cowboy hired one of the respectable mice to pull the Teenie Weenie cart, and made plans for an early start next morning.

Every Teenie Weenie was up at daylight, and for once the sleepy headed Dunce didn't have to be pulled out of bed. After a hearty breakfast of fried sliced hominy, doughnuts and sassafras tea the little folks loaded the cart with acorn baskets, a thimble, a big Teenie Weenie kettle, and a half English walnut basket to be filled with berries. The mouse was hitched to the cart and the Teenie Weenie women climbed in. The Dunce wanted to ride, too, but the General told him that the mouse had enough to pull without adding a man to the load.

The little people found plenty of berries. It didn't take them long to fill the containers they had brought, and well before lunch time they were back in the Teenie Weenie village.

"We might just as well get to work canning these berries," announced the Cook, as he glanced at the containers the men had carried from the cart into the kitchen. The tiny room was nearly full of berries, and the Teenie Weenie women, who always helped with the canning, agreed with the Cook.

Some of the men brought out all the Teenie Weenie fruit jars they could find. These little 6 and 10 drop jars the Teenie Weenies had made from clay. They had neat little lids, which were sealed with wax when the jars were filled.

"Oh dear!" exclaimed the Lady of Fashion as she dropped two soapflakes into the top of a small baking powder can which she used for washing the fruit jars. "We ought to have some wintergreen berries to put into the jam."

"It's too late now," said the Cook.

Skippy, the chipmunk, was standing outside near the kitchen door, and he heard what had been said, and he bounded off at top speed. In a short time he returned and wiggled his head thru the kitchen door. He opened his mouth and 10 big wintergreen berries fell out onto the floor. That pleased the little folks, for blueberry jam is much tastier when it has a few wintergreen berries cooked with it.

It was mighty late that night before the last jar was filled. The Cook and the women were terribly tired, but they were also happy, for they had put up one hundred and eleven drops of jam.

Advertisement

Advertisement

DICK TRACY
Chester Gould
THEN, SHALL WE LET BYGONES BE BYGONES, BREATHLESS?
YES, MOTHER
I'LL FORGIVE YOU FOR TAKING MY MONEY IF YOU'LL FORGIVE ME FOR FIRING THAT SHOT AT YOU
SHAKE, MOTHER
TAKING THAT 50,000 DOLLARS AWAY FROM YOU WAS THE BEGINNING OF ALL MY TROUBLE. MY GREED FOR MONEY WAS MY DOWNFALL, AND NOW— I —I MUST PAY MY DEBT TO SOCIETY.
WE ARE RELEASING YOU, MRS. MAHONEY. YOUR DAUGHTER REFUSES TO PROSECUTE YOU OR TO TESTIFY AGAINST YOU.
WHERE CAN I GO? WHAT CAN I DO? I HAVE NO ONE TO TURN TO.— NO MONEY. NO FRIENDS— NO—YES— —I DO HAVE ONE FRIEND.
YEAH— HE'S HERE. WHO'S TALKING? EH? MRS. MAHONEY?
THIS IS ITCHY. HUH? OH, YEAH —HOW ARE YOU? WHAT? WHY, CERTAINLY. YOUR HUSBAND WAS MY BEST FRIEND AND I'LL BE GLAD TO HELP YOU. BUT, I'M PRETTY BUSY. CALL ME BACK IN ABOUT AN HOUR.
NOW TO GO ON-WHERE WE LEFT OFF — THIS GUY'S A PUSHOVER, ITCHY! HE'S GOING AROUND TOWN LOOKING FOR BIG DIAMONDS. HE'S NUTS ABOUT SPARKLERS — AND HE'S CARRYING ABOUT 45 GRAND.
MEANWHILE, IN THE CITY PARK, B.O. PLENTY, RESPLENDENT IN GEMS AND CIGAR, FEEDS THE PIGEONS.
CUTE LITTLE FELLERS
NICE MORNING, EH, BROTHER? HAVE A SEEGAR!
ER-UNF-UFF--ER -OKAY- -THANKS
A LITTLE LATER
IF ONLY HE CAN GET ME A JOB — ANYTHING! -H'M! IT'S BEEN AN HOUR. I'LL CALL AGAIN.
WE COULD CERTAINLY USE THAT OLD BIRD'S 45 GRAND, ITCHY!
H'M! WHAT WE NEED IS A WOMAN TO-
R-R-RING!
PAT, I WANT YOU TO GET ME A LIST OF ALL THE CHEAP HOTELS IN TOWN— THE ONES CATERING TO "MEN ONLY."
A VERY UNINTERESTING ASSIGNMENT — BUT I'LL DO IT.

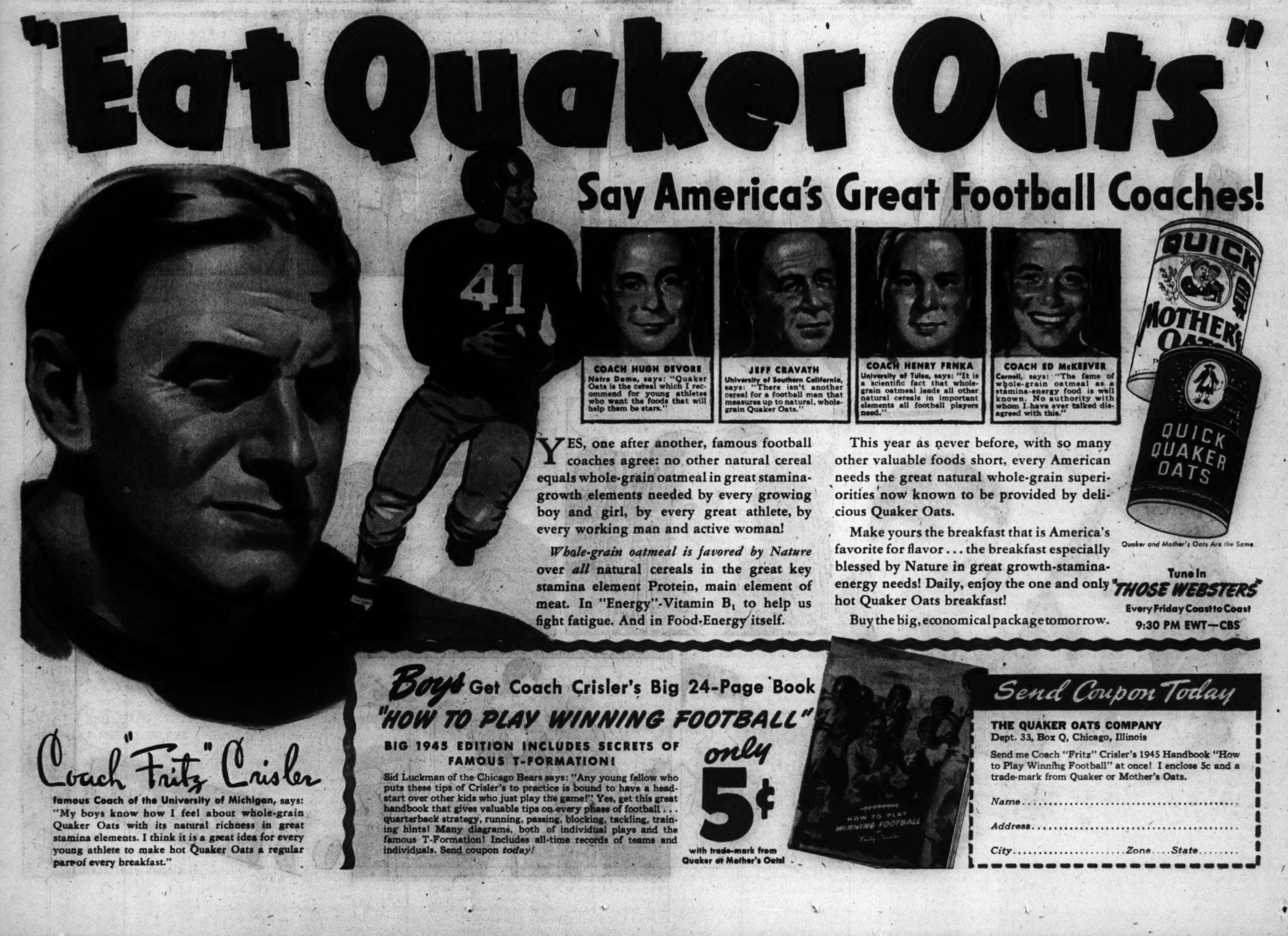
"Eat Quaker Oats"
Say America's Great Football Coaches!
COACH HUGH DEVORE
Notre Dame, says: "Quaker Oats is the cereal which I recommend for young athletes who want the foods that will help them be stars."
JEFF CRAVATH
University of Southern California, says: "There isn't another cereal for a football man that measures up to natural, whole-grain Quaker Oats."
COACH HENRY FRNKA
University of Tulsa, says: "It is a scientific fact that whole-grain oatmeal leads all other natural cereals in important elements all football players need."
COACH ED McKEEVER
Cornell, says: "The fame of whole-grain oatmeal as a stamina-energy food is well known. No authority with whom I have ever talked disagreed with this."
YES, one after another, famous football coaches agree: no other natural cereal equals whole-grain oatmeal in great stamina-growth elements needed by every growing boy and girl, by every great athlete, by every working man and active woman!
Whole-grain oatmeal is favored by Nature over all natural cereals in the great key stamina element Protein, main element of meat. In "Energy"-Vitamin B1 to help us fight fatigue. And in Food-Energy itself.
This year as never before, with so many other valuable foods short, every American needs the great natural whole-grain superiorities now known to be provided by delicious Quaker Oats.
Make yours the breakfast that is America's favorite for flavor . . . the breakfast especially blessed by Nature in great growth-stamina-energy needs! Daily, enjoy the one and only hot Quaker Oats breakfast!
Buy the big, economical package tomorrow.
QUICK MOTHER'S OATS
QUICK QUAKER OATS
Quaker and Mother's Oats Are the Same
Tune In "THOSE WEBSTERS" Every Friday Coast to Coast 9:30 PM EWT—CBS
Coach "Fritz" Crisler
famous Coach of the University of Michigan, says: "My boys know how I feel about whole-grain Quaker Oats with its natural richness in great stamina elements. I think it is a great idea for every young athlete to make hot Quaker Oats a regular part of every breakfast."
Boys Get Coach Crisler's Big 24-Page Book
"HOW TO PLAY WINNING FOOTBALL"
BIG 1945 EDITION INCLUDES SECRETS OF FAMOUS T-FORMATION!
Sid Luckman of the Chicago Bears says: "Any young fellow who puts these tips of Crisler's to practice is bound to have a head-start over other kids who just play the game!" Yes, get this great handbook that gives valuable tips on every phase of football . . . quarterback strategy, running, passing, blocking, tackling, training hints! Many diagrams, both of individual plays and the famous T-Formation! Includes all-time records of teams and individuals. Send coupon today!
only 5¢ with trade-mark from Quaker or Mother's Oats!
HOW TO PLAY WINNING FOOTBALL
Send Coupon Today
THE QUAKER OATS COMPANY
Dept. 33, Box Q, Chicago, Illinois
Send me Coach "Fritz" Crisler's 1945 Handbook "How to Play Winning Football" at once! I enclose 5c and a trade-mark from Quaker or Mother's Oats.
Name..
Address.....................................
City......................Zone....State........

WINNIE WINKLE
the breadwinner by BRANNER
Reg. U. S. Pat. Off.: Copyright, 1945, by The Chicago Tribune.
HI', DENNY! WHY SO SAD?
I LORST ME DORG!
CURIOS
Y' MEAN LI'L FREDDIE AIN'T STANDIN' ALONG-SIDE OF YA NOW ???
NAW! HE WENT OUT DIS MAWNIN' AN HE DIDN'T COME BACK!
WOULD YOUSE HELP ME LOOK FER HIM, SPUD?
SURE -- BUT HOW AM I GONNA FIND A DOG I CAN'T EVEN SEE?
YOUSE TAKE DIS ROAD AN' I'LL TAKE DAT ROAD-
AN' I'LL BE CUCKOO BEFORE YA---
BOY! WOULDN'T IT BE SOME-THIN' IF I COULD FIND A REAL DOG FOR DENNY !!
HI, DENNY! WAIT-I THINK I FOUND YOUR DOG!!
HUH??
NOPE! DAT AIN'T MY FREDDIE!
WELL, WHY DON'T YA SWAP YOUR MAKE-BELIEVE MUTT FOR THIS REAL ONE?
I'LL TELL YOUSE A SECRUT! ME POPPER WON'T LEMME HAVE A REAL DOG!
WHY? DON'T YOUR POP LIKE DOGS?
SURE! BUT WE DON'T HAVE ENOUGH TO FEED DE FAMBLY AT OUR HOUSE, LET ALONE FEED A DORG!!
-- DAT'S WHY I HAVE FREDDIE! HE DON'T EAT NUTTIN' AN HE AIN'T NO TROUBLE TO NOBUDDY, SEE?
UH-HUH! - ULP- UH YEH-- I SEE---
- AN' DENNY, I'LL NEVER KID YOU ABOUT FREDDIE AGAIN, S'HELP ME!
YOUSE IS A GOOD BOY, SPUD!

Smitty by BERNDT
Reg. U. S. Pat. Off.: Copyright, 1945, by The Chicago Tribune.
I GOT HOME-WORK
THITH IS A TOUGH ONE -- NOW LEMME THINK --
?
SHOO!
I DON'T WANT YOU AROUND TO DISTURB HERBY
PLEASE, PA, TURN OFF THE RADIO!
HERBY IS DOING HIS STUDIES -- I'M SORRY IT'S YOUR FAVORITE PROGRAM
CLICK
BY GOLLY, HE IS WORKING!
TAP TAP TAP
STOP, SMITTY
HERBY CAN'T BE DISTURBED
I GOT IT!!
THREE AN' TWO IS FIVE!

"I'm counting the days till it's back
THAT'S HOW I MISS dreft!"
...dreft works wonders no soap can do for silks, woolens, dishes!
"I miss dreft for dishes
IT MAKES EVEN GLASSES SHINE WITHOUT WIPING!"
IT'S TRUE! . . . No soap ever made can perform the dishwashing miracles that Dreft can! It makes dishes positively gleam without wiping. For Dreft leaves no streaks or cloudiness the way soaps do. Gets even glasses so clean they sparkle—without touching a towel to them!
"AND I miss dreft for lingerie
IT KEEPS COLORS SO MUCH FRESHER THAN SOAP!"
IT'S TRUE! . . . Dreft is so gentle to wash colors—it's as non-alkaline as pure drinking water. Keeps colors fresh far longer than finest soap flakes. Dreft leaves none of the deposits all soaps leave. Stockings washed with Dreft look so much fresher—precious new woolens wash softer and fluffier than with any soap you've ever used.
WHY DREFT IS STILL SCARCE . . .
Special materials used in making Dreft have been required for our war effort. That is why Dreft has been unavailable—why very likely it is not now on your dealer's shelves.
Dreft is different from soap—made from different materials. When such materials were suddenly needed, the production of Dreft was suspended.
Although the big emergency is over, it may still take some time to meet the demands of the many thousands of people everywhere who want Dreft.
WATCH FOR DREFT
So please be patient—won't you? More and more Dreft will be available as time goes on. So watch for it, won't you? Watch for Dreft!
Trade Mark Reg. U. S. Pat. Off. A Hymolalsalt Product
dreft
WORKS MIRACLES NO SOAP COULD EVER DO!
No soap in the world gives you the wonderful benefits Dreft gives. Special ingredients used in making Dreft have been helping Uncle Sam. That's why so many people are having to do without it. But watch for its return . . . watch for Dreft!

BRENDA STARR REPORTER
Dale Messick
IN DESPERATION, BRENDA TAKES HER GREEN LEGS TO AN EMINENT CHEMIST.
MY POOR MISS STARR....
WHAT DID YOU DISCOVER?
THERE IS NOTHING THAT CAN BE DONE. THE SUN HAS CAUSED THIS LEG PAINT TO PENETRATE TO THE INNER LAYER OF SKIN.
YOU WILL BE MARKED FOR LIFE!
NO! NO! NOT THAT!
GREEN LEGS
GREEN LEGS
GREEN LEGS
WHAT BEAUTIFUL GREEN LEGS!
MY GOSH, I'VE BEEN DREAMING!
LOOK! PESKY'S CONCOCTION IS STILL UNOPENED ON THE NIGHT STAND!

THE GUMPS
GUS EDSON
WELL, TILDA_I MUST SAY YOU HAVE PATIENCE_I'D BLOW UP WITH ISABELLE MESSING AROUND THE KITCHEN ALL THE TIME--
COUSIN ISABELLE'S O.K._IN SPITE OF HER BIG MOUTH_SHE'S NOT THE KIND OF PERSON WHO PATS YOU ON THE BACK BEFORE YOUR FACE_AND HITS YOU IN THE FACE BEHIND YOUR BACK_
AND YOU'VE GOT TO HAND IT TO HER_THOSE PIES SHE BAKES ARE OUT OF THIS WORLD_
I WISH THEY WERE OUT OF THIS HOUSE_ANDY GUMP AND HIS BIG IDEAS_
THIS IS THE FIRST TIME I EVER AGREED WITH MR. GUMP_WHEN A PERSON BAKES A BETTER PIE, THE WORLD'LL BUILD A MOUSE-TRAP TO HIS DOOR_
WHEN ISABELLE WAS A RIVETER, OCCASIONALLY SHE COOKED A MEAL FOR ME_BUT NOW THAT YOU'VE TALKED HER INTO THE PIE-BAKING BUSINESS, I'M STARVING IN JOINTS LIKE THIS_
THAT'S THE TROUBLE WITH MEN LIKE YOU, HEN_
-NO INITIATIVE_YOU'D SIT IN A MEADOW WITH A PAIL BETWEEN YOUR LEGS WAITING FOR A COW TO BACK IN_
DO YOU REALLY THINK THERE'S A LOT OF DOUGH IN THIS PIE BUSINESS_?
I'LL IGNORE THAT PUNK PUN_YES_WITH ADVERTISING, BEFORE LONG, GOOD OLD 149 WEED AVENUE WILL BE THE PIE MECCA OF THIS CONTINENT!
149--WE-ED--AVENUE--
AH! HERE'S 149 WEED AVENUE, NOW_
HOW DO YOU DO, MA'AM_WE REPRESENT A LARGE CHAIN OF RESTAURANTS_HAVING HEARD FAVORABLE COMMENT ABOUT YOUR PIES_DECIDED TO SAMPLE THEM BEFORE PLACING OUR ORDERS--
COME IN, SIR!
ALL RIGHT, GENTLEMEN_STEP THIS WAY_
WONDER IF THEY HAVE ANY SANDWICHES_
EAT FAST BEFORE THAT CHINLESS MUG COMES HOME AND TOSSES US OUT.
WHEW! I'VE GOT TO BREW UP A COUPLE OF MORE GALLONS OF JAVA!

HAROLD TEEN
AHA? OUR "G" MAN SNOOZES!
POP SAYS A BLOOD-HOUND NEVER SLEEPS—! HM?-
-I OUGHTA BE UP TO DOING SOMEP'N ABOUT THIS-
BOWL
SODAS + CAN
I'LL SNEAK INTO TH' SUGAR BOWL AN' SCARE SIXTY YEARS' GROWTH OUTA THIS F.B.I. ADDICT!
SUGAR BOWL
POP JENKS
SHUSHHHHH!
EASY DOES IT!
AH! TH' ICE CREAM FREEZER! WHY NOT? I KIN EAT MY WAY IN-HM?
RING!!
BONG!
KONK!
KONK!
HEY!
WHAT GOES ON HERE?
BONG
RING!
BONG!
BUZZZZ
BUZZZ
HAW! HAW! I HAD THE FREEZER WIRED-
-A G-MAN ALWAYS GETS HIS MAN!
CARL ED
POPPA JENKS! I DIDN'T THINK YOU WOULD STOOP SO LOW-
YOU-TRICKED ME!
SUGAR BOWL

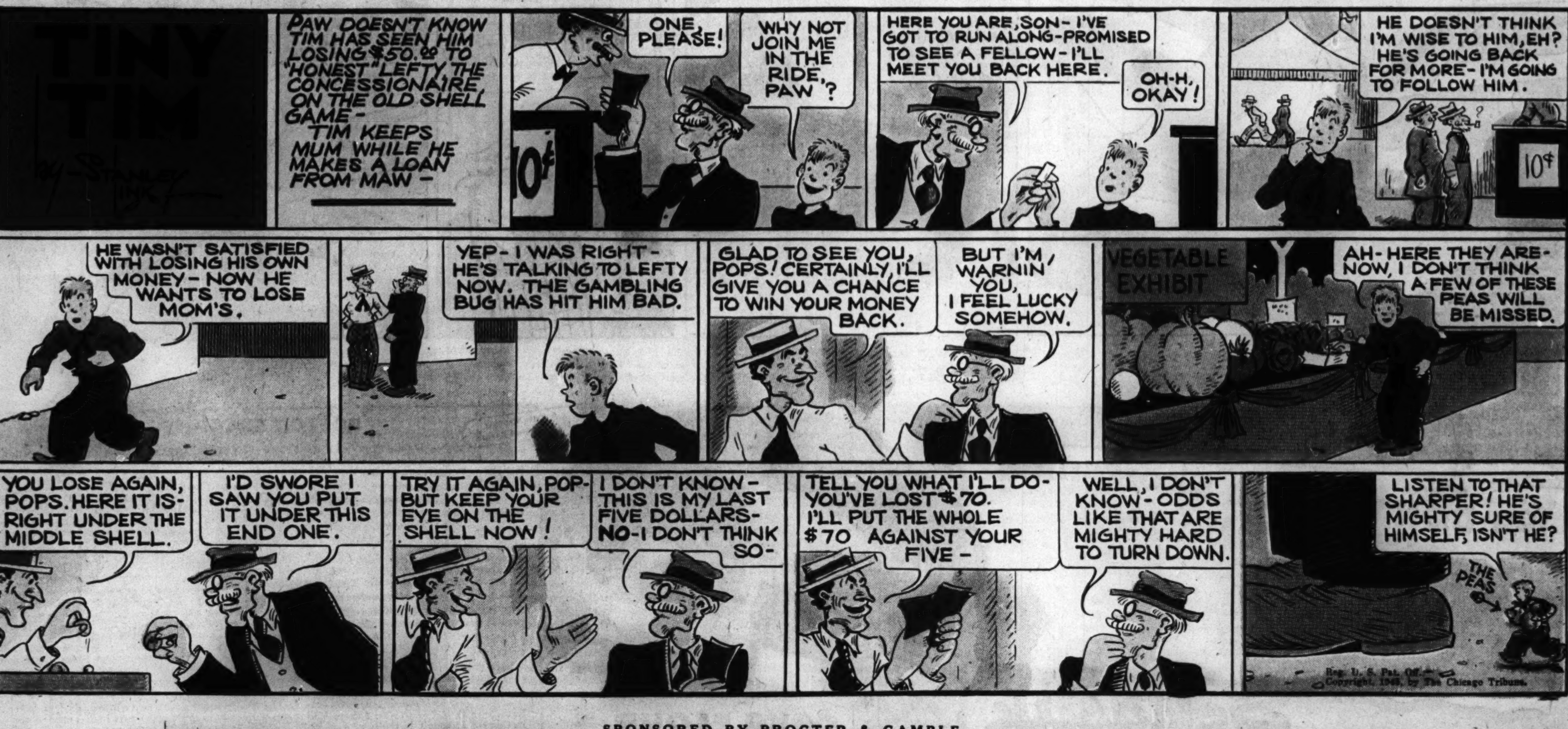

SPONSORED BY PROCTER & GAMBLE

(ADVERTISEMENT)

(ADVERTISEMENT)

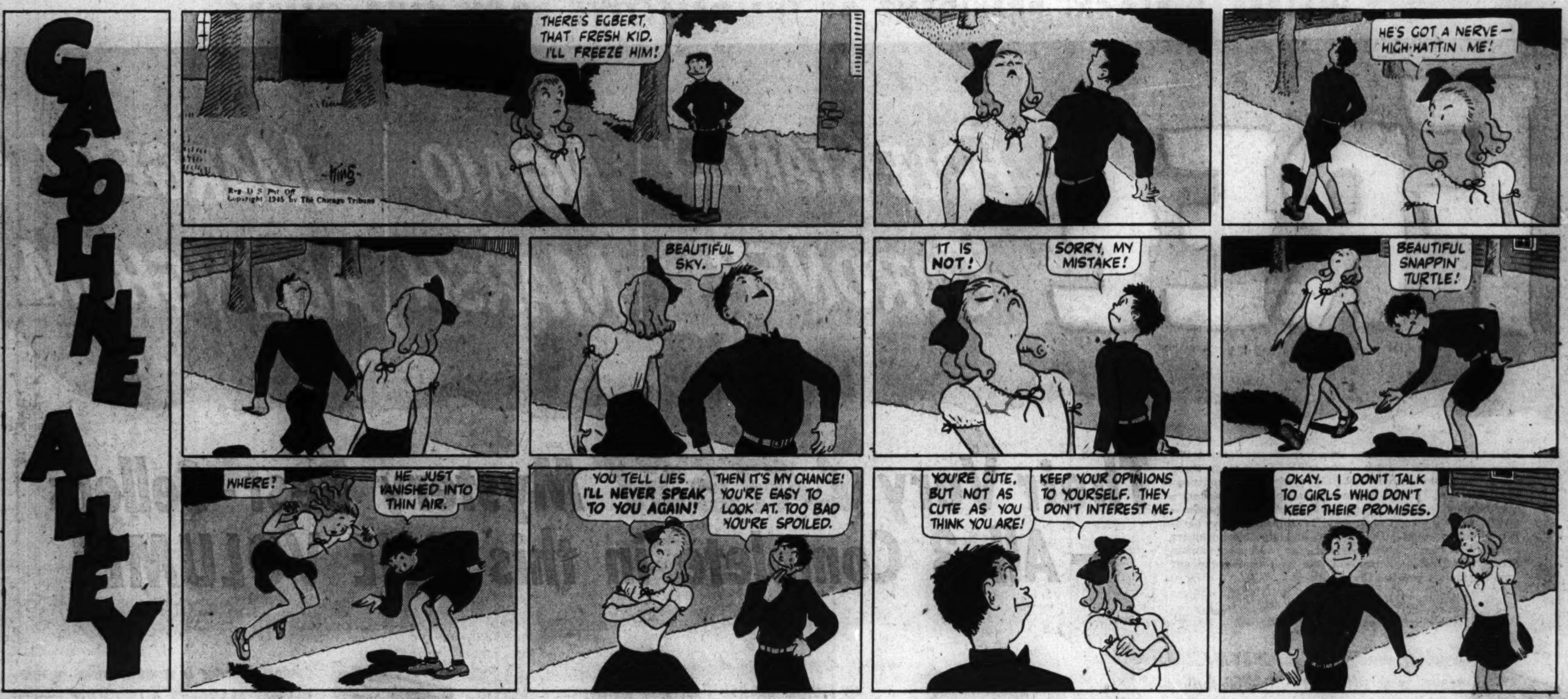

Advertisement

Advertisement

Advertisement

WALTER J. BLACK, PRESIDENT OF THE DETECTIVE BOOK CLUB, OFFERS—

FREE

TO NEW MEMBERS

ERLE STANLEY GARDNER | NGAIO MARSH | MARGERY ALLINGHAM

What a magnificent reading adventure awaits you in this grand triple volume! Just imagine receiving FREE this great "three decker" containing the NEWEST complete uncondensed $2.00 novels of THREE of the world's top mystery writers—Erle Stanley Gardner, Ngaio Marsh, Margery Allingham—a $6.00 value if bought separately! Yet this is no heavy hard-to-hold jumbo volume. It's handy size and large, clear print are just right for comfortable hour-after-hour reading enjoyment. Accept this great book now—as your trial-membership gift from the Detective Book Club!

Their Very *LATEST* Mystery Best-Sellers —All 3 Complete in this ONE VOLUME!

A golddigger almost digs PERRY MASON'S grave—in this Newest GARDNER thriller—

THE CASE OF THE GOLDDIGGER'S PURSE

WHEN PERRY MASON'S streamlined secretary, Della Street, looked inside the blonde golddigger's purse, she spied a roll of bills big enough to choke a sword-swallower . . . AND the gun that killed Harrison Faulkner!

Mason and Della (for reasons of their own) fail to let the police in on their secret. Then later—*too* late, in fact—it dawns on them that Della's fingerprints are on the gun. The police hold the golddigger AND Mason AND Della for murder. To uncook their collective goose, Mason has to solve the disappearances of (1) those rare goldfish, "The Fish of Death," (2) the goldfish medicine formula, (3) the vanishing bullet, and (4) the real murderer!

FIVE MILLION Erle Stanley Gardner books were sold last year alone! As you watch Perry Mason fit together this macabre jigsaw puzzle, you'll quickly know why!

World's first "died-in-the-wool" murder victim—in NGAIO MARSH'S NEWEST Baffler

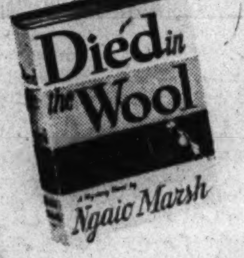

DIED IN THE WOOL

YOU MAY NOT speak so lightly of being a "dyed-in-the-wool" mystery fan after *this*. You will remember Florence Rubrick!

While the guests at her great New Zealand sheep ranch *supposedly* searched the dark garden path for her missing brooch—while the Dunkirk veteran *supposedly* "blacked out"—while the young musician *supposedly* played Bach's "Art of Fugue" inside—*Florence Rubrick DIED IN THE WOOL!* Some horribly literal-minded killer stuffed her unconscious body down into the freshly-sheared fleece in the wool press—and baled her up!

Now follow the famous Inspector Alleyn—or steal a march on him if you can!—as he goes over the swiftly fading murder trail. You'll have a murderous tussle with some of the most baffling questions and clues you ever faced . . . in this first novel by the great Ngaio Marsh in two years!

Poof! Murder is a mere trifle—in this NEWEST MARGERY ALLINGHAM triumph

PEARLS BEFORE SWINE

IMPORTANT? A modest murder like this? Poof! Compared to the great secret plot slowly gripping London, the poisoning of a flyweight flirt like Moppett Lewis seems a mere bagatelle . . .

But sleuth Albert Campion suddenly senses that it—and the deucedly odd events which follow it—are *all separate fingers of the same giant menacing hand*. For what else would explain Campion's being chloroformed in "the taxi with the sawed-off door handles"? The peculiar re-appearance of the rare wine in a restaurant owned by the murdered woman's husband? That strange wedding "gift" of a faded paper rose and imitation pearls?

Where would *you* go from here? Maybe you can beat Margery Allingham's noted sleuth to the exciting solution. But you'll have to look sharp and think fast, for this is the author's first novel in four years—and one of the craftiest crimes she's ever created!

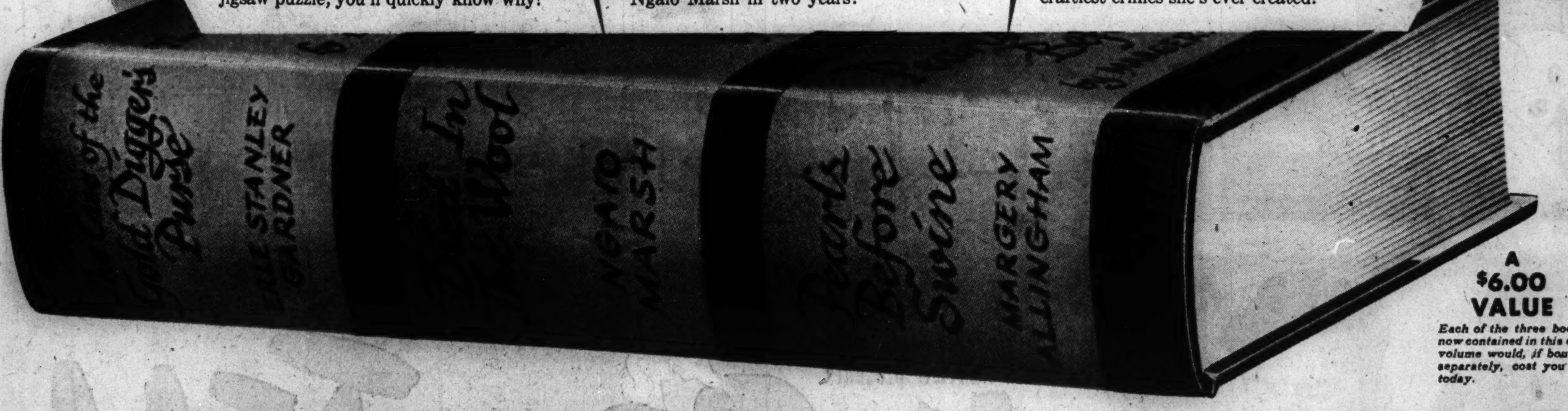

A $6.00 VALUE

Each of the three books now contained in this one volume would, if bought separately, cost you $2 today.

WHY THE DETECTIVE BOOK CLUB GIVES YOU THIS TRIPLE-VOLUME *FREE*

MEMBERS of the Detective Book Club can get, in one handsome volume, three BRAND-NEW topnotch mystery novels every month—for the usual price of ONE! *And* EACH of the three is a complete, full length, unabridged and uncondensed novel. So that your eyes may be opened to what our members have been enjoying—and what *you* have been missing—you are invited to accept one of these three-in-one Club volumes FREE.

If you bought *separately* these very LATEST triumphs of three famous modern mystery authors you would pay a total of $6. Yet as a new member of the Detective Book Club, you don't pay a cent for them!

How This Club Brings You the Best Mysteries

D B
DETECTIVE BOOK CLUB

Do you realize that about 300 new detective books are published every year? You can't read them all. It's hard to find the best. But if a mystery is by an author like Erle Stanley Gardner, Rex Stout, Dorothy B. Hughes, Ngaio Marsh, Margery Allingham, Agatha Christie, or Frances and Richard Lockridge, it's sure to be good! All of these and many other famous writers have had their books selected by the Detective Book Club. Many are members of the Club themselves.

The selections of the Club are ALL books that sell everywhere for $2.00 each. Yet, as a member of the Club, you get three of them in one volume (a $6.00 value) for only $1.89! You do not have to take a volume every month—you may accept as few as four during the whole year and still save two-thirds the usual price on those you purchase.

You Enjoy These Four Advantages

(1) Every month you are offered the cream of the finest new detective books—by the best authors. (2) You save two-thirds the usual cost. (3) Your books are delivered right to your door. Each book is fresh, clean, unopened. It will be right at your elbow whenever you are in the mood, to read as leisurely as you please. (4) You will receive volumes so well printed, so attractively bound, that month by month they will grow into a handsome library of masterpieces of modern detective fiction.

Mail Coupon Now for Your Free Book

By accepting a FREE copy of the triple-volume described on this page *now* as a Membership Gift from the Club, you will not be obligated to take every month's three-in-one selection. You may take as few as four each year that you are a member. You may cancel your membership whenever you wish. A description of the next month's selections will be sent you with each month's triple-volume, and you may reject in advance any volume you do not want.

You need send no money with the Reservation Coupon. ASSURE yourself of the privilege now being offered to Charter Members. To get this 3-in-1 volume absolutely free—AND to receive, in addition, the current triple-volume which *also* contains three complete new detective books—address the coupon at once to:

DETECTIVE BOOK CLUB
One Park Avenue, New York 16, N. Y.

SEND NO MONEY

6

WALTER J. BLACK, President
DETECTIVE BOOK CLUB
ONE PARK AVENUE, NEW YORK 16, N. Y.

Please enroll me as a member and send me, FREE, the gift volume pictured on this page. In addition, send me the current triple-volume of the month, which also contains three complete new detective books.

This does not obligate me to take every monthly volume. I may cancel my membership at any time, but as long as I remain a member I agree to take no fewer than four books each year.

I will receive an advance description of all forthcoming selections and may reject in advance any volume I do not wish to own. I need send no money now but for each volume I accept I will send only $1.89, plus few cents postage, as complete payment, within one week after I receive my book.

Mr. / Mrs. / Miss ....
PLEASE PRINT PLAINLY

Address ....

City .... Zone No. (if any) ...... State ......

Part 3 | Metropolitan Section

Chicago Sunday Tribune

THE WORLD'S GREATEST NEWSPAPER

Neighborhood News. Churches, Clubs, Schools Radio Programs.

N

SEPTEMBER 16, 1945

800 FIGHTERS GET V-MAILS OF THEIR BABIES

War Series Ended as Peace Comes

The plan to give fathers overseas a V-mail glimpse of their new offspring was undertaken by the Metropolitan section in April, 1943, in the belief that it would be a pleasant link with home. Now, with less than a dozen photographs yet to be processed, the file of letters from appreciative parents attests to the popularity of the project.

More than 800 mothers in the Chicago area responded to THE TRIBUNE offer to take photographs of themselves and their babies and to assume the responsibility of transferring the pictures to V-mail envelopes. There has been but one complaint of any of the missives failing to reach its intended destination. The service was for fathers who had not seen their babies.

Various Problems Arise

The undertaking was not without difficulties at a time when there was a shortage of photo material, when metal for engraving was being rationed, and when photographers were obliged to consider gas and tires. There was postal problems to be solved. Unforseen mechanical difficulties arose. But there were letters of encouragement like the following:

"I am writing to thank you for doing one of the nicer things I know of today. I received the V-mail letter with a picture of my wife and 3 month old son. It was the first picture I had seen of him and I guess you know how I feel."

The writer, a member of the marine corps, continues:

"It's just one of those things that really warm a man's heart when he thinks of home, a country where one of the larger newspapers thinks enough of the individual to serve him as you have done me. That constitutes one of the distinguishing features that makes the United States top dog in the muddle of nations."

Young Husbands Go Overseas

At a time when many young husbands were being sent abroad, the Metropolitan section announced it would take the V-mail pictures at the request of mothers. As applications poured in, it became necessary to set up a schedule so that the photographer could make his visit to the home without upsetting the baby's daily routine.

Size of the cut for printing on the V-mail to give the father a clear impression of his loved ones was decided upon after experimentation. The prints finally were made two columns wide and five inches deep. The V-mail process reduces the letter one-half so the father received a picture one column wide and two and one-half inches deep. A special screen for the cuts was selected to insure a clear picture after the reduction.

The printing process was selected because pictures could not be pasted on the V-mail form [such pictures would be too thick to go thru the V-mail photographing machine at army processing stations], and neither could sensitized photo paper be used.

Place Picture in Middle

Placing of the printed picture in the middle of the V-mail page and to the right was decided upon when a preliminary test showed that placing would give the recipient a picture upon which there would be no folds. A number of service men included a question as to how the job was done when they sent letters of thanks. Such men received replies, giving them details of the mechanical process.

Realizing that mothers would desire pictures for their albums, each received three proofs on high grade paper, the proofs being made from the cuts used on the V-mail forms. A special size envelope, to avoid folding, was used to send the form and proofs to the mother.

Postal and censorship regulations required that a V-mail form containing a picture be sent only by a member of the service man's family. For that reason the completed form was sent to the mother to be mailed by her. Letters explaining postal regulations accompanied each form.

They Look Like Daddy

The mothers had different ideas as to when the pictures should be taken—on their return from the hospital or later when the baby had grown up a bit. Most of them were interested in having daddy notice the baby's resemblance to him.

Fulfilling promises required enthusiasm on the part of photographers and processers of the V-mail cuts. But it was all appreciated.

"Having received my V-mail proof of the picture of the baby and myself, I wish to thank you," writes a mother. "Words can't express my gratitude for this wonderful service made available to the service men and their families by THE TRIBUNE. The shortage of film makes your thoughtfulness doubly appreciated."

Other Letters from Mothers

Typical of other letters from mothers are the following:

"It makes me feel so happy to know that such a big concern as THE TRIBUNE thinks enough of our fighting men to give them a little happiness with the picture of their wife and child. We can thank God that there is that sort of kindness in this war torn world, and believe me, no one can appreciate it more than the daddy who gets the picture."

"It took quite a time for my husband to get the picture, as on

[Continued on page 5]

Potter Says Handles Only Break Off; His Creamers Lack Appendages

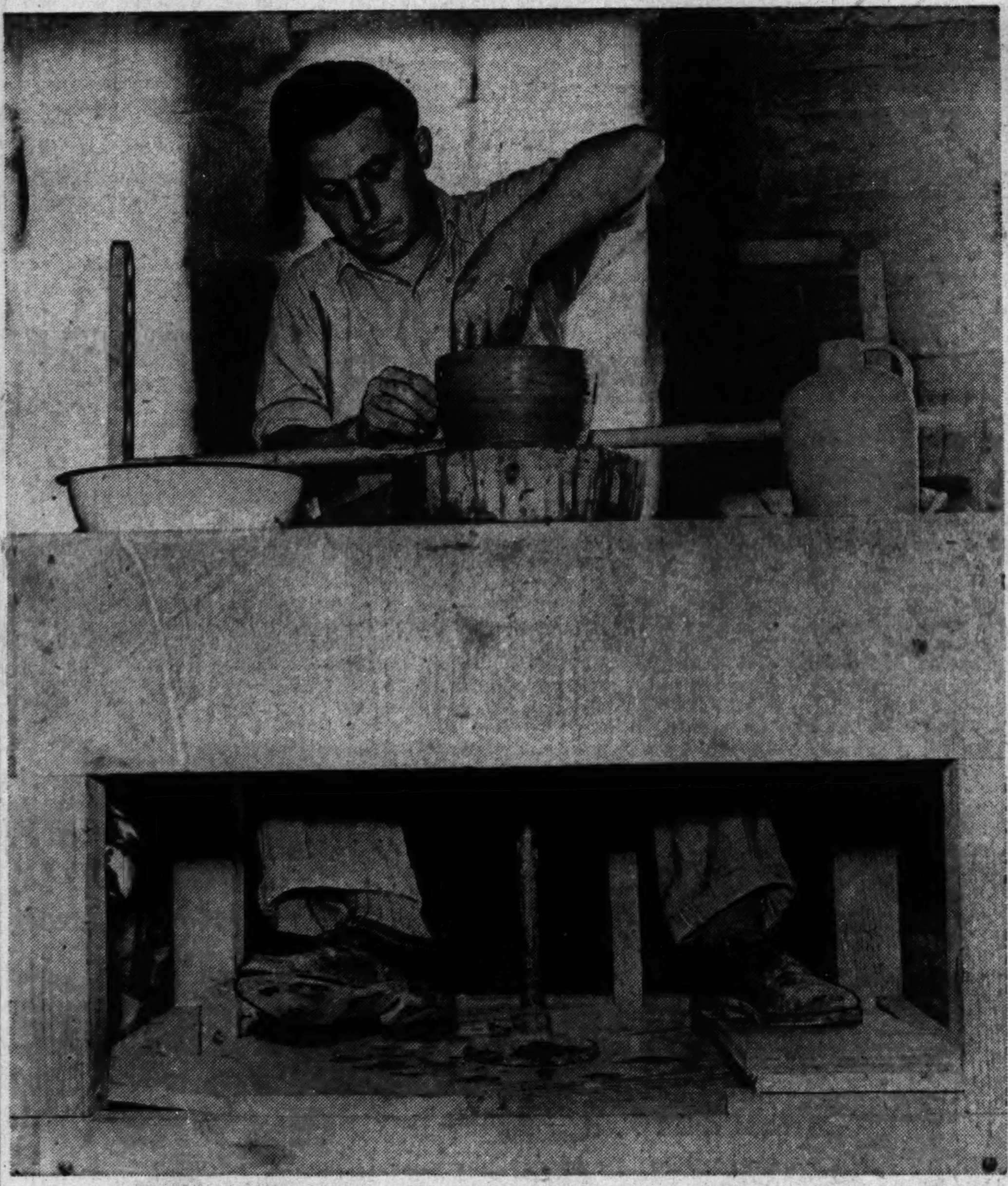

Heart, head, hand, and foot go into the production by Eugene Deutsch of a single ceramic in his pottery in the alley at 923 N. La Salle st. Employing the primitive foot operated potter's wheel, first used 3,000 years ago in Egypt, China, and Japan, Deutsch creates functional pieces. The artist molds a bowl, his brown skinned hands creating the design as the wheel is spun by his feet.

When completed and dried, the piece is fired in the kiln at a temperature of 2,000 degrees. It is then removed and the glaze applied. Minerals or oxides in the glaze mixture determines the color of the ceramic after the second and final firing, which is given at 2,300 degrees. High fired pottery is of greater value than low fired.

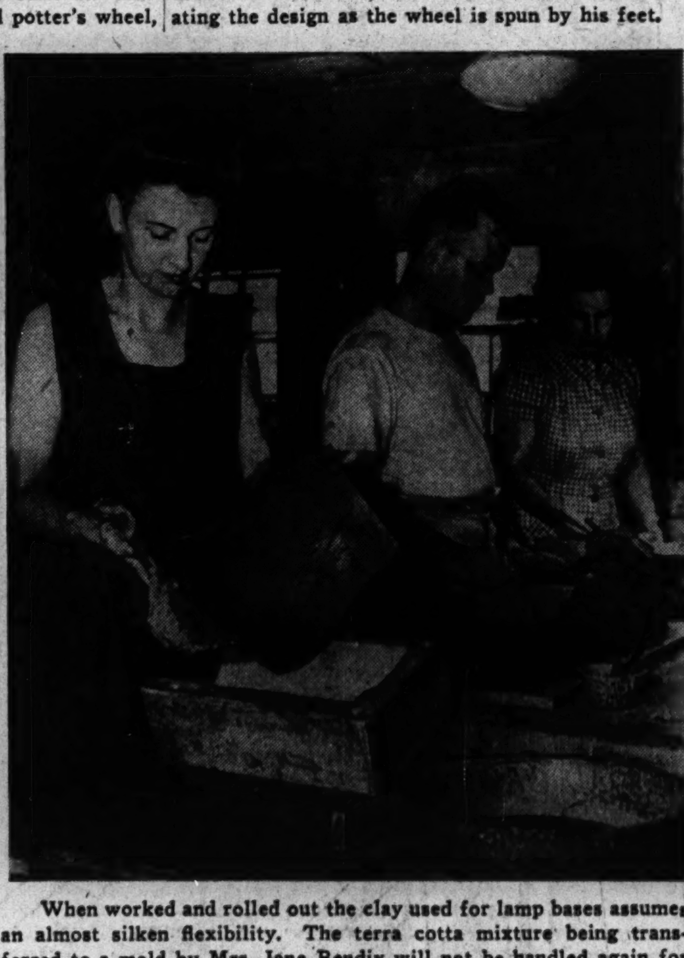

When worked and rolled out the clay used for lamp bases assumes an almost silken flexibility. The terra cotta mixture being transferred to a mold by Mrs. Jane Bendix will not be handled again for several weeks. At the work table also pressing lamp bases are E. R. Zielke, veteran of Guam and presently a student at the Art institute, and Mrs. Lucy Kilpatrick. (Story on page 7)

Clay, which is brought from Tennessee, Missouri, New Jersey, and other states is pulverized and water processed, and then wedged. This is a method of removing air bubbles thru hand kneading. After kneading it is thrown—term for modeling on potter's wheel.

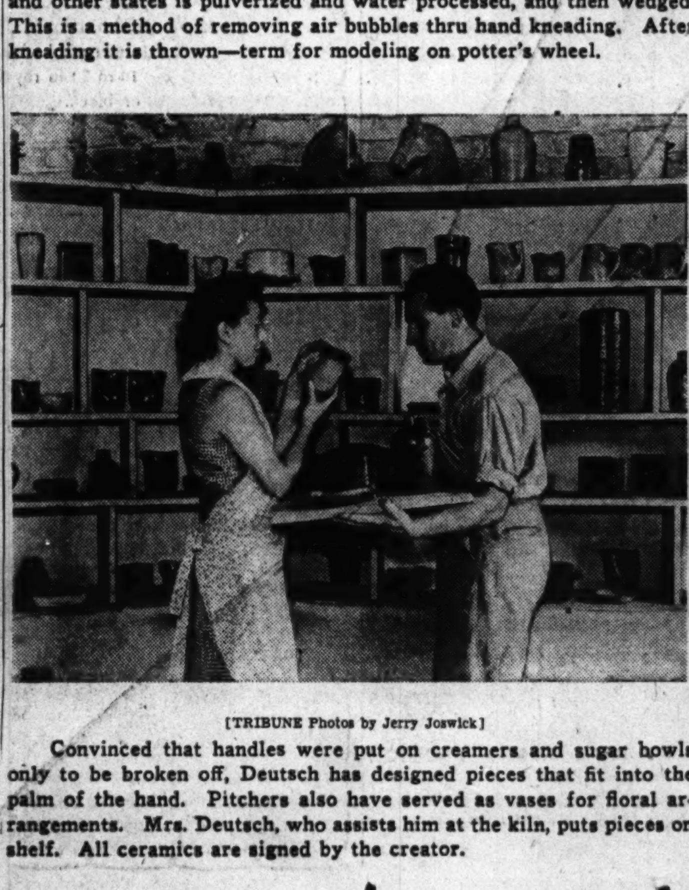

[TRIBUNE Photos by Jerry Joswick]

Convinced that handles were put on creamers and sugar bowls only to be broken off, Deutsch has designed pieces that fit into the palm of the hand. Pitchers also have served as vases for floral arrangements. Mrs. Deutsch, who assists him at the kiln, puts pieces on shelf. All ceramics are signed by the creator.

SUNDAY EVENING GROUP OF NORTH SIDE OPENS YEAR

20 Guests Will Speak During Season

Members of the North Shore Sunday Evening club, which opens its 32d season Oct. 28, will hear reconstruction plans and be advised of problems of other countries by representative speakers.

W. Frank McClure, who continues as president of the organization he founded, has scheduled 20 guests. They will discuss home problems and those of China, Russia, France, England, India, and Japan.

Chinese to Dramatize Issues

A group of Chinese players, organized and financed by Pearl Buck, will seek to clarify issues and promote better understanding of the far east by dramatization of its problems on the first Sunday in January. Dr. T. C. Koo, leader among the Chinese delegation at the San Francisco conference, also will speak on his country's issues at one of the early winter meetings.

Mrs. Vijayalakshmi Pandit, sister of Jawaharlal Nehru, leader of the Indian congress, who also attended the San Francisco conference, is scheduled to appear in March. Robert Boothby, member of the British house of commons and one of the few Conservatives to be returned in the last contest, also will appear.

The French underground, of which he was a member, will be the topic of Count Byron de Prorok. Adm. William H. Standley, ambassador to Russia in 1943, will speak of his experiences during the January schedule.

Junior Groups to Participate

The Junior Sunday Evening club, comprised of church clubs and youth organizations, will join the adult group to hear Dr. Koo, Richard Wright, author of "Black Boy"; Clark G. Kuebler, president of Ripon [Wis.] college, and Dr. Edgar de Witt Jones, for 25 years pastor of a leading Methodist church in Detroit, Mich.

The program schedule also will include James C. Whittaker, Eddie Rickenbacker's co-pilot and author of "We Thought We Heard the Angels Sing"; Burton Holmes, travel lecturer; Sam Campbell, lecturer; Will Durant, philosopher; the Rev. Guy Howard, walking preacher of the Ozarks, and a Christmas choral concert presented by the New Trier Township High school singers.

PARTY TUESDAY TO AID MISSIONS OF JESUIT ORDER

A party for benefit of the Jesuit missions in Patna province, India, will be held at 12:30 p. m. Tuesday in the Evanston Woman's club. The Rev. Robert Ludwig, S. J., who has charge of missionary work in the province, is the son of Mrs. George Ludwig, 7526 N. Damen av., sponsor of the party.

Committee members in charge will be Mrs. Peter McCall, Mrs. Hector Pinsonnault, Mrs. Joseph Kutten, Mrs. Phillip Burckard, Mrs. Leslie Vogel, Mrs. Charles Nash, Mrs. Francis Byrns, Mrs. John Manley, Mrs. Jules Conrady, Mrs. Donald Becker.

Mrs. Arthur Boylston, Mrs. Edwin Georger, Mrs. George Beaudin, Mrs. Irving Porter, Mrs. Frank Oelerich, Mrs. Arthur Johnson, Mrs. Charles Hauck, Mrs. Arthur Adams, Mrs. Frank Gibbons, Mrs. Agnes Weber, Mrs. Patrick Kirwin, Mrs. Frank Thale, and Mrs. Frank Heckt.

RITUALS OF YOM KIPPER WILL BE HELD THIS WEEK

North Side Jews Mark Atonement Day

Yom Kippur services for Emanuel congregation, 701 Buckingham pl., will be conducted at the Uptown temple, 941 Lawrence av.

Dr. Felix A. Levy, rabbi, will preside at the rituals which open at 8 p. m. today, then resume at 10:30 a. m. tomorrow with memorial services scheduled for 4 p. m. Children's observances will take place at 9:30 a. m. tomorrow. The Emanuel choir, directed by Mrs. Stella S. Geller, will chant the liturgy.

Plan Dual Services

Prof. Sheldon H. Blank and Rabbi James R. Wax will conduct the dual services for Yom Kippur being held in the temple proper, and in the auditorium of North Shore Congregation Israel in Glencoe. At the 8:15 p. m. services today, Prof. Blank will preach on "The Two Altars," and Rabbi Wax's subject will be "Atonement for What?".

During Yom Kippur day continuous service will be held beginning at 10 a. m. tomorrow.

Open Anshe Emet School

More than 500 students are expected to register today in the religious school at Temple Mizpah, 1615 Morse av. Adolph Shine will assume his duties as new superintendent of the institution of which Harry Lebeson is president.

With a registration of 1,000 pupils the Sunday school at Anshe Emet synagog, Pine Grove av. at Grace st., will open the fall term at 10 a. m. Oct. 7. Grades range from kindergarten for youngsters aged 4 and 5 thru the college department. Albert Elazar is director of education for the synagog.

NORTH SIDER LEADS GOLDEN JUBILEE OF FELLOWSHIP HOUSE

Mrs. Ronald J. Chinnock of Glencoe will preside this week as chairman of the 50th anniversay celebration of Fellowship House, 831 33d pl., fifth oldest settlement house in the Chicago area.

Mrs. Chinnock

On Thursday afternoon Herma Clark, Tribune columnist, and Miss Eleanor E. Perkins, whose grandmother, Mrs. Marian Heald Perkins, was one of the early head residents, will recount the organization's history for guests at the anniversary tea. Next Sunday the settlement group will sponsor a street carnival.

Assisting Mrs. Chinnock will be Miss Euphresine Mikuzis, 2121 N. Western av.; Mrs. William Julian, 721 Colfax st., Evanston; Miss Helen Heggie, 3500 Lake Shore dr., and Mr. and Mrs. Lawrence D. Perkins, 2319 Lincoln st., Evanston.

OPEN EVANSTON CENTER TO AID WAR VETERANS

A Veterans Council Information center has been opened in the new Municipal building, 1501 Oak av., Evanston.

Service will include information covering all veteran's benefits, insurance, hospitalization, insurance conversion, the GI bill, public law, and loans.

Office hours will be 9 a. m. to 5 p. m. Monday thru Friday, and from 9 a. m. to noon Saturday.

Huge Estate Made Priory for Servites

A new regime will begin this fall at Stonebridge, 12 acre estate of the late Walter P. Murphy, railroad equipment manufacturer, on Green Bay rd. in Lake Bluff, when it opens as Stonebridge priory, a seminary for the Catholic Order of Servite Fathers, where 30 students will continue their studies for the priesthood.

The property includes a 30 room stone residence, a 7 acre lake, swimming pool, tennis court, formal gardens, greenhouses, and barns. It was purchased last February by the Order of Servants of Mary from Northwestern university, to whom it had been willed by Murphy at his death in 1942. The land and improvements at one time were appraised at $1,300,000.

Remodeling to Wait

Some students already are at the priory, tending the grounds, cleaning the interior, and preparing to install furniture. No large scale remodeling is practical now because of material shortages. The opening date had been set for this month but was delayed pending arrival of necessary equipment. The estate has been closed to visitors.

Stonebridge's main hall, with its vaulted interior and pipe organ, will be converted into a chapel. The former dining room will be a refectory, and the library will house the seminary's collection of more than 4,000 books. The sun room and billiards room will serve as classrooms, and a downstairs bedroom will be used as a guest room for visitors.

Large upstairs bedrooms and many servants rooms will be partitioned to serve as students quarters. Future plans call for construction of a students dormitory which would leave the main house to accommodate priests. Students will perform daily tasks of the priory as part of their routine of life.

Others to Be Resident

Six priests, two lay brothers, a caretaker, and a gardener also will live at Stonebridge. Students will remain in residence four to six years until their ordination to the priesthood and afterward will engage in a life of parish work, teaching, or missionary work.

The estate was started in 1914 when William V. Kelley, president of Miehle Printing Press and Manufacturing company, acquired the land and built the residence. Murphy bought the property in 1934.

Acquisition of Stonebridge by the Servite Fathers represents continued growth of the order. It has three parishes in the Chicago area, Our Lady of Sorrows, 3121 Jackson blvd.; Annunciata, 3650 E. 112th st., and St. Domitilla, Hillside, and St. Philip's High school, 3141 Jackson blvd., and a preparatory high school in Hillside where students receive preliminary instruction for the priesthood. Since most of these students will go on for higher training, Stonebridge was purchased to provide additional facilities.

Order's Chief Seminary Here

The priory will be the chief seminary of the order's American province, which at present has 90 priests and whose provincial, the Very Rev. Jerome DePincier, lives in Our Lady of Sorrows parish. Houses of the Italian province also are active in the United States. First members of the order to come to America were representatives of the Austrian province. They arrived in 1852 and were active several years. Italian representatives came in 1870 and the American province was formed later.

SON OF GLENCOE RESIDENT WINS RANK OF MAJOR

The promotion to major of John Alexander McCallum, former resident of 123 Clyde av., Evanston, and son of Mrs. F. L. McCallum, Glencoe, has been announced at Lemoore [Cal.] army air field where he is supervisor of transportation.

Maj. McCallum returned to the United States last January after 33 months with the quartermaster corps in the Pacific.

The officer enlisted in the Illinois national guard in 1934 and was activated into the army in March, 1941.

Rev. N. H. Mann Named Loyola U. Treasurer

The Rev. Nicholas H. Mann, former president of St. Ignatius High school, has been appointed treasurer of Loyola university to fill the vacancy caused by the death of the Rev. Paul Breen. Born in Chicago in 1897, Father Mann is the son of Mr. and Mrs. Matthias H. Mann, Wilmette.

The Rev. N. H. Mann

From 1937 to 1944, while he was president of St. Ignatius, the school's enrollment grew from 500 to 1,000 and extensive improvements were made in the physical plant.

In 1944, Father Mann was named revisor of temporal administration for houses of the Chicago province of the Jesuits, a position he will retain in addition to his new post.

Father Mann was a faculty member of St. Xavier High school, Cincinnati, O., from 1924 to 1927; St. John's High school, Toledo, O., from 1932 to 1936, and was assistant principal of the University of Detroit High school, Detroit, Mich., in 1936-'37.

He attended Loyola academy and St. Ignatius college before entering the Society of Jesus in 1917. He received bachelor of arts and master of arts degrees from St. Louis university in Missouri.

DETAIL COUNTY HIGHWAY PLANS FOR NORTH SIDE

Board to Consider Issue Sept. 24

Plans for construction of a super-highway, grade separations, and surface roadways as projected in Cook county's detailed highway program for the north side have been approved by the Chicago Association of Commerce and the Chicago Planning association. Supt. George A. Quinlan of the county highway department will submit the program to the county board at its next meeting scheduled for Sept. 24.

It has been estimated that 71 million dollars, mostly from the motor fuel tax fund, will be available for county-wide construction during the next 11 years.

Two Groups Draw Plan

Eugene A. Rummler of the association of commerce and Robert Kingery of the planning association headed two committees in drawing the priority report which was divided into two parts. The first part listed, year by year, the work to be done in the first five years. The second part listed other projects that should be finished in 11 years.

The county program includes a plan for Edens pkwy. [northwest super-highway to Lake county line]. The total cost of the express highway, proposed as a five year project, is estimated at $14,500,000—$2,146,000 for the first and second years each, $2,148,000 in the third, and $4,030,000 in the fourth and fifth.

Agreement was reached last week for financing this and other express ways. State, county, and city will each contribute one-third of the cost within the city with the county and state splitting the cost beyond city limits. Both Gov. Green and Mayor Kelly have called this route vital because of the movement to adopt the Douglas airport, near Park Ridge, as Chicago's main air terminal.

Among Proposed Plans

Construction of bridges and grade separations suggested for the north side during the first year include the following:

Oakton st. [rebuild bridge at North Shore channel]—cost, $103,000.

Pratt av. [bridge at North Shore channel]—cost, $86,000.

Willow rd. [overpass at Chicago, Milwaukee & St. Paul tracks near Lehigh av]—cost, $256,000.

Willow rd. [underpass at Chicago & North Western tracks near Shermer av.]—cost, $194,000.

Devon av. [equestrian underpass]—cost $10,000.

Paving work scheduled for the first year will be done at the following locations:

Bryn Mawr av. [Mannheim rd. to River rd.]—1.2 miles; cost, $55,000.

Other Paving Jobs

Church st. [McDaniels st. to Dodge av.]—0.5 mile; cost, $58,000.

Dempster st. [Algonquin rd. to Wolf rd.]—3.0 miles; cost, $37,000.

Franklin av. [Wolf rd. to Belmont av.]—1.8 miles; cost, $125,000.

Happ rd. [Willow rd. to Sunset Ridge rd.]—1.8 miles; cost, $22,500.

Hintz rd. [Arlington Heights rd. to Wolf rd.]—3.75 miles; cost, $50,000.

Lake-Cook rd. [Northwest hwy. to Rand rd.]—4.55 miles; cost, $180,000.

Lee st. [Higgins rd. to Touhy av.]—1.65 miles; cost, $43,000.

Work Urged for Future

Other paving work included in the county's program for the second, third, fourth, and fifth years will be at:

Addison st. [Mannheim rd. to River rd.]—1.6 miles; cost, $90,000.

Canfield rd. [Lawrence av. to Higgins rd.]—1.4 miles; cost, $42,000.

East River rd. [Lawrence av. to Montrose av.]—0.9 mile; cost, $35,000.

Lehigh av. [Devon av. to Oakton av.]—2.15 miles; cost, $107,000.

Mount Prospect rd. [Higgin rd. to Golf rd.]—3.0 miles; cost, $165,000.

Schaumberg rd. [Bartlett rd. to Barrington rd.]—1.60 miles; cost, $56,000.

Techny rd. [Sander rd. to Landwehr rd.]—1.0 mile; cost, $12,500.

Other Future Jobs

Winnetka av. [Hibbard rd. to Church st.]—1.25 miles; cost, $43,000.

Palatine rd. [Algonquin rd. to Ela rd.]—3.9 miles; cost, $137,000.

Pratt av. [McCormick rd. to Western av.]—1.0 mile; cost, $102,000.

Willow rd. [Sunset Ridge rd. to Skokie blvd.]—1.1 miles; cost, $80,000.

Roselle rd. [Golf rd. to Palatine rd.]—4.3 miles; cost, $150,000.

Supt. Quinlan said no date for beginning construction on the super-highway has been set.

SCHOOL SAFETY ROUTE CHARTED BY MOTOR CLUB

(Picture on page 4)

"The Safest Route to School" street diagram form upon which individual schools and traffic conditions can be recorded is being offered to teachers and parents by the Chicago Motor club to help keep down the rate of traffic accidents among school children.

The chart, which records the location of safety patrols, traffic policemen, traffic lights, and stop signs, allows parents and teachers to diagram a course whereby each child travels a protected route to and from school.

Charles M. Hayes, Motor club president, announcing the free diagrams, stated that with the lifting of gas restrictions, traffic will be 25 to 30 per cent higher, increasing proportionately the hazard of school child traffic accidents.

LAKE FOREST COLLEGE WILL OPEN 89TH YEAR

Increase in Enrollment Anticipated

With plans underway for expanding building facilities, a faculty committee organized to counsel veterans, a night school curriculum enlarged to appeal to a wider variety of students, and several additions to the faculty, Lake Forest college tomorrow will begin its 89th year with an expected enrollment of 700 students, largest in the school's history.

Ernest Johnson

President Ernest A. Johnson said advance registration indicates a substantial increase over last year's enrollment, which was a 40 per cent increase over the preceding year.

Orientation week for new students will begin at 8:15 a. m. tomorrow with a convocation in Reid Memorial chapel. The president's party will take place at 8:15 p. m. in Lois Durand hall on campus. Registration for new and former students will be held Wednesday. Classes will begin at 8 a. m. Thursday.

First Chapel Thursday

The first chapel program will be Thursday noon, and the first vesper service at 4 p. m. next Sunday. Night classes will begin at 7 p. m. Sept. 24 in College hall. Students will register at the first class meeting.

An $800,000 building program, covering erection of a women's dormitory, a fieldhouse as a World War II. memorial, and additions to two men's dormitories, has been drawn up by a committee of faculty members, trustees, and alumni, headed by Joseph B. Fleming, president of the board of trustees.

The women's residence will be constructed on the north campus of Indiana limestone and will have facilities for 100 students, as well as a lounge, guest rooms, head resident's quarters, and a dining room. The fieldhouse will be a stone building on the south campus.

Plan Other Improvements

Harlan and Blackstone halls, when enlarged, will accommodate 128 men. Work on the latter buildings is expected to begin at once, and authorities said one of the other proposed buildings probably will be finished within the year.

Fleming's committee is composed of: trustees—Chester R. Davis, Miss Lilace Reid Barnes, Clarence W. Diver, Elliott Donnelley, and Harris E. Wilder; faculty—Dr. E. O. North, chemistry; Dr. Richard W. Hantke, history, and Dr. S. P. Williams, philosophy and psychology, and alumni—John Kleine, 2325 Farwell av., alumni executive president; Irvin L. Young, 851 Chalmers pl., and Philip Speidel, Lake Forest.

Will Counsel Veterans

Veterans attending under provisions of the GI bill or the veterans rehabilitation act will be admitted on the basis of previous education or examination. They may transfer credits earned in military service. A committee has been appointed to give vocational guidance and help veterans in assembling records or finding part time employment.

Dr. Charles Yount has been named adviser to veterans. His assistants will include Dr. Lee Graber, who will resume his professorship in education after two years with the army air forces in Laredo, Tex., and Dr. R. B. Williams, professor of foreign languages. Dean of Women Kathryn Klink will advise women veterans, assisted by the following new head residents of women's dormitories:

List Night School Subjects

Miss Elfriede Wachcic, Erieside, O., assistant dean of women and head of Lois Durand hall; Miss Sophie L. Haase, Waupin, Wis., Bradley lodge, and Mrs. Addison Hibbard, wife of the late Dr. Hibbard of Northwestern university, who will have charge of Alice Burhans lodge. Miss Bessie Gibbons, head of Patterson lodge, also will assist.

Night classes designed to appeal to veterans with day time employment, office workers, teachers, and men and women wishing to prepare for better jobs will be offered from 7 to 9 p. m. Monday thru Thursday. Subjects will include accounting, business law, commercial work, economics, electronics, public speaking, journalism, education, and liberal arts courses.

New faculty members include Peter Page, former teacher in Colorado college, Colorado Springs, Colo., and Swarthmore [Pa.] college, who will head the music department. He holds degrees from the Juilliard music school, New York City, and Haverford [Pa.] college.

Other New Faculty Members

Miss Madeline Ashton, former faculty member of Coe college, Cedar Rapids, Ia., and University of Kansas City [Mo.] will be assistant professor of modern languages. She has a doctor of philosophy degree from the University of Illinois. Nicholaus M. Efimenco, graduate student and teacher at the University of Minnesota, will head the political science department during a year's leave of absence granted Prof. S. A. Hartzo.

Theodore Cavins, Lake Forest, who holds degrees from the University of Illinois, will be part time English instructor. Martin Bryan, Monroe, Mich., former teacher in St. Joseph, Mo., schools and Northwestern university graduate student, will be part time speech instructor.

David Dowd, San Francisco, Cal., new history instructor, for the last two years has held a traveling fellowship in Yale and Harvard universities and has been a graduate student and instructor in the University of California. Russell C. Tomlinson will resume his work as head of the speech department after two years as head of the Madison [Wis.] U. S. O.

Marion Stoddart Engaged

MARION C. STODDART
[Carlos Photo]

The engagement of Marion C. Stoddart to Patrick J. Harrington Jr., son of Mr. and Mrs. Patrick J. Harrington, 2426 Wilson av., has been announced by her mother, Mrs. William J. Stoddart, 6238 Magnolia av. Miss Stoddart was graduated from St. Scholastica High school.

INDUSTRY JOINS DE PAUL FACULTY IN NEW COURSE

Most of Classes Will Start Tomorrow

An effort to become more practical in college study courses has provided the pattern for the new lecture-conference series on business and technical procedures being offered in De Paul university commerce school.

Tho the series does not get under way until Sept. 26, the regular classes at both the Uptown campus, 2322 Kenmore av., and the down town school, 64 E. Lake st., will open tomorrow. Day school courses will be returned to the semester system abandoned for war time convenience.

Industrialists Take Part

Chicago industrialists will join the De Paul faculty in teaching the conference lecture course, which is open to persons with some experience in industry and business who want to keep on their toes.

The program provides continuation of service to more than 14,000 students in the university's war training classes.

Among subjects covered in the 15 weeks of study will be veteran counseling and guidance in industry, analyzed by Herbert Kane, war veterans administration. He will outline the coöperative part which industry, government, and the veteran play in post-war industry. Special attention will be given to the absorption of the physically handicapped.

Include Design Changes

Production control and planning, which include forecasting as well as operating and designing changes, will be taught by J. J. Barla of Western Electric company.

Among lecturers who will deal with problems of management and production during the reconversion period will be M. R. Zolder, Edison General Electric Appliance Co.; J. L. Horwath, American Can Corporation; C. M. Burton, Mills Industries, Inc.; Henry L. Maurer, Carnegie-Illinois Steel corporation; and Russell Packard, lawyer and labor mediator.

Students will be given certificates upon completion of the series.

7,000 TO STUDY ON DOWNTOWN CAMPUS OF N. U.

With an anticipated enrollment of more than 7,000 students, the evening classes on the downtown campus of Northwestern university will resume Wednesday, Sept. 26.

The figure will represent an increase over the 26 per cent registration gain of last fall in the loop school. The estimate is based on the release of service men expected to take advantage of their educational plan.

A total of 342 courses in 44 fields of study will be offered in the university college, and the schools of commerce and journalism. A number of new courses, including Japanese, Polish, and Russian, will be taught. French language and literature will be offered for the first time since the opening of World War II.

Teacher of Japs on Staff

Japanese will be taught by Dr. Esther Hibbard who was assistant director of language instruction at Northwestern's civil affairs training school which prepared army officers for occupation of Germany and Japan. Dr. Hibbard, who spent 25 years in Japan, was formerly professor of English literature at Doshisha university in Kyoto, Japan.

The American Woman Today, a sociology course, dealing with the satisfactory adjustment of women in family relationships, and in personal, cultural, and vocational aspects of living, will be offered for the first time.

Other new courses will be: outlines of astronomy, taught by Dr. Oliver Lee, director of Northwestern's Dearborn observatory; modern political theory, a study of recent thought trends; teaching of speech to the deaf and hard of hearing, and general parasitology, a zoology course.

Offer Other New Courses

Peace time problems will be considered in such courses as: Physiological problems of rehabilitation, a study of the returning service man's problems from the viewpoint of the professional psychologist; planning for peace and world order, a political science course surveying trends in international relations, revolutionary aspects of the war, and plans for maintaining peace.

Registrants in the school of journalism's professional fiction writing course, will have Lawrence A. Keating as instructor. Keating is the author of 400 short stories, novelets, and short serials for popular magazines. The course will include talks by professional authors and editors of magazines.

Registration for full time students on the Evanston campus will be held Sept. 27 thru Sept. 29. Classes open Oct. 1.

Wilmette Legion Post Installs New Officers

William M. McKnight has been installed as commander of Wilmette American Legion post. Other officers are Orville J. Daily and James E. Killian, junior vice commanders; Banks Cregier, finance officer, and Henry N. Byler, sergeant at arms. Stuart K. Fox and William Wiemers are directors.

MAGIC YOU CAN DO

Entertain for FUN and PROFIT. We stock hundreds of tricks for the professional and amateur. No skill required. Simple instructions. Large stock of MIND READING EFFECTS and Magic Books.

MARIAN DAY'S MAGIC STUDIO
811 Davis St., Evanston, Ill.
Store Hours 10 A. M. to 8 P. M. Exc. Sat. to 6 P. M.

for your next affair—
MARIAN DAY and Her "MAGIC with LAUGHS"

Subscribe for The Tribune

N. U. Will Confer Law and Dental Degrees Friday

Northwestern university will confer law and dental degrees on 66 candidates at 4 p. m. Friday in Lincoln hall on the downtown campus.

Dr. Shirley M. Hamrin, professor of education, will speak. Fifty-six candidates will be given the doctor of dental surgery degrees, six, juris doctor, and four, bachelor of laws. Graduates are from 22 states, Hawaii, and Hongkong, China.

North siders receiving dental surgery are Reid O. Engleman, 1439 Winona st.; Robert W. Hobson, 1434 Sedgwick st.; Frederick Mahony, 425 Roscoe st.; Robert W. Sandquist, 1620 Edgewater av.; Oakley B. Davy, 1231 Maple av., Evanston, and William F. Ford, wilmette.

Juris doctor degrees will go to Anabel Cohn, 70 E. Scott st., and William W. Blakeslee, 1558½ Juneway terr. Paul Stickler, 1320 Columbia av., will receive a bachelor of laws degree.

"Don't Fence Me In..."

—say girls today who are preparing for the new freedoms and opportunities of Peace by developing their latent talents and skills.

They're registering now for

ARTS AND CRAFTS
SEWING • MILLINERY • DESIGN
CHORAL SINGING • DRAMA
KITCHENETTE COOKERY
PUPPETRY
INTERIOR DECORATING
ENGLISH • SPANISH
PSYCHOLOGY
CREATIVE WRITING
CURRENT EVENTS
and many other interesting subjects

Fall term starts September 24

The Education Workshop YWCA
59 East Monroe St., RAN. 2420
Ask for Booklet T-1

Bezark's

Open Monday and Thursday Nights— All Day Saturday

Glorious DETACHABLE
FUR COLLAR on a Wool Coat

gives you an ideal combination of two coats in one. Made to be worn with or without the luxurious fox collar. The coat back is gored to flare slightly from the waist in a graceful new swing. Armholes are cleverly cut to make it easy to wear over a suit. In many rich autumn colors.

not taxable $69.95

BEZARK'S 808 DAVIS STREET EVANSTON

Open an account in a minute. Take your purchase right with you.

BEST & CO.

Best's new versions of the
good little wool

Pearls of a Fall and Winter wardrobe—those good wool frocks with the wearable virtues of understated chic . . . right for city or suburbs, business or daylight galas. Here shown in bright new editions with the accent on quality.

1. Checked wool with a bolero-yoke in front. Sizes 10 to 18 in pink or aqua with black. 35.00
2. Sheer wool with self-covered buttons. Sizes 10 to 20 in royal blue, green, pink, fuchsia or black. 45.00
3. Scalloped front on a soft wool dress with set-in waistband. Sizes 10 to 18 in almond green, fuchsia, royal blue or black. 45.00
4. *Shirtmaker two-piecer beautifully tailored in striped wool. Sizes 10 to 18 in gray, royal blue, green or red with black stripes. 69.50

*Reg. U. S. Pat. Off.

5. Soft suit dress in sheer wool accented with bows. Sizes 10 to 20 in royal blue, green, purple, aqua or black. 39.95

Mail and phone orders filled
Postage prepaid everywhere in the U. S.

BEST & CO.
OF NEW YORK

WINNETKA — 700 EAST OAK STREET • WINNETKA 4360
CHICAGO 3 — 20 S. MICHIGAN AVENUE • STATE 2393
EVANSTON CALLS — DAVIS 7900 • WINNETKA BEST & CO., INC.

Copyright, Best & Co., Inc., 1945

that Levitt shop
546 Diversey Parkway

again . . . first with the smartest for autumn

If you're busy planning your fall wardrobe . . . may we suggest shopping early. Our stocks are now complete . . . styles new and lovelier than ever. Choose your fall suit, coat or dress now while selections are still large . . . and as always, "priced to tempt you."

Sketched: Silky black American broadtail fronts this lovely lime wool coat. 125.00

Open Tuesday, Thursday, Saturday Evenings
Air Conditioned . . . Shop Here in Comfort

Save!

THE WEEKLY SAVINGS HABIT
IS THE FOUNDATION
OF PERSONAL SUCCESS

The COSMOPOLITAN
NATIONAL BANK OF CHICAGO
CLARK STREET AT CHICAGO AVENUE • DELaware 8900
Member Federal Deposit Insurance Corporation

Because Chicago Tribune correspondents in Washington and thruout the world watch day to day developments vigilantly, doing their own fact finding, Tribune readers are fully and immediately informed of every important happening.

TENTH DISTRICT WOMEN WILL PLAN FOR YEAR

Evanston Auxiliary Will Give Tea Sept. 24

The 10th district of the Illinois Federation of Women's Clubs will give a tea Thursday afternoon in federation headquarters, 30 W. Washington st., at which district officers and chairmen will meet the 47 district club presidents and discuss plans and programs for the year. District officers in the receiving line will be Mrs. Arthur W. Washo, president; Mrs. William J. Bargan and Mrs. William J. Wahl, vice presidents; Mrs. Orno Roberts and Mrs. Howard P. Harrington, secretaries, and Mrs. John Newhall, treasurer. Mrs. F. H. Just, Lake County Woman's club president, also will receive.

Evanston Women's Auxiliary

A president's tea and a pantomime in which costumed models will demonstrate White House etiquet from the days of Martha Washington to modern times will begin the winter season for the Young Woman's auxiliary of the Woman's Club of Evanston the afternoon of Sept. 24. Mrs. R. E. Fox, dramatics chairman, will have charge of the program.

In the receiving line will be Mrs. John Buist Sadler, president; Mrs. Alan C. Davidson, Mrs. J. L. Elliott, Mrs. W. G. Enns, Mrs. Floyd E. Grover, Mrs. J. J. Harrington Jr., Mrs. R. H. Samuels, and past presidents. Guests will be Mrs. Arthur E. Swanson, woman's club president, and Mrs. Harry C. Daniels, advisor from the parent club.

Rogers Park Woman's Club

Officers of Rogers Park Woman's club will greet committee chairmen at the club's annual Rally day at 2 p. m. Sept. 25 in the clubhouse, 7077 N. Ashland av. Mrs. Augustus H. Mueller, president, will preside at a board meeting at 12:30 p. m. Other officers are Mrs. Peter T. Swanish and Mrs. Harry W. Raymond, vice presidents; Mrs. L. E. Penberthy and Mrs. William Broan, secretaries, and Mrs. Raymond C. Mons, treasurer.

North Town Junior Women

A white elephant sale and box social will be sponsored by the North Town Junior Woman's club Wednesday afternoon in the home of Mrs. Robert L. Green, 6738 N. Talman av. A meeting Oct. 1 will mark the beginning of the winter season.

Lincoln PTA to Open Fall Season Tuesday

Mothers will present a membership playlet at the initial fall meeting of Lincoln PTA at 1:15 p. m. Tuesday. Mrs. B. D. Stoll, president, will preside. A tea and reception will conclude the meeting.

Bride of Michigan Seabee

MRS. AUGUST VAN DAM
[Lowry Photo]

Miss Pearl DeVries, daughter of Mr. and Mrs. John DeVries, 1321 Seward st., Evanston, recently became the bride of August Van Dam, son of Mr. and Mrs. Frank Van Dam, Grand Rapids, Mich., in a ceremony in Hardewyk Christian Reformed church, Holland, Mich. Van Dam served 32 months with the seabees in the Pacific.

ANNUAL BENEFIT FOR HOSPITAL IN DENVER PLANNED

When the woman's division of the National Jewish hospital at Denver stages the annual benefit dinner-dance and fashion show for the hospital at the Chez Paree Monday, Sept. 24, north side members will serve as mannequins.

Displaying styles currently shown at department stores and specialty shops will be: Mrs. J. F. Robinau, 199 Lake Shore dr.; Mrs. Henry Dry, 2842 Sheridan rd.; Mrs. Syd Blumberg, 3400 Lake Shore dr.; Mrs. Henry J. Fremmel and Mrs. K. K. Handelsman, both of 4300 Lake Shore dr.; Mrs. Arthur Field, 415 Aldine av.; Mrs. Charles Haffenberg, 3030 Sheridan rd.; Mrs. Leon Racusin, 447 Barry av.; Mrs. Nathan Schoenbrod, 2929 Pine Grove av., and Mrs. L. Shirley Tark, 3172 Sheridan rd.

Mrs. Edward Ahman, 2842 Sheridan rd. is program book chairman; Mrs. Milton Brunhild, 4300 Lake Shore dr., treasurer, and Mrs. Maurice Zabel, 2843 Sheridan rd., a director.

Red Arrow Club

The Red Arrow club, composed of veterans of the 32d division of World War I. and II., will meet at 8 o'clock tomorrow night at the Hamilton hotel.

GARDENERS HAVE THEIR DAY WHEN PTA UNITS MEET

Victory garden exhibits by pupils and talks by school principals will form programs of north side PTAs this week. Several groups will meet for the first time since fall terms opened. L. Day Perry, Amundsen High school principal, will discuss "Whence Came Our Liberties" before Chappell PTA at 1 p. m. Thursday. Ribbons will be awarded pupils with the best garden displays.

Mrs. Carl J. Strang, president, will preside. Other officers are Mrs. A. O. Patrick, Mrs. Walter Crossland, and Miss Florence Albert, vice presidents; Mrs. Howard Marsh and Mrs. Earl Smith, secretaries; Mrs. E. A. Sage, treasurer, and Mrs. Harvey Lind, Mrs. Roy Hillman, Mrs. R. B. Shewfelt, Mrs. George Roesner, Mrs. Clavin Pratz, Mrs. Julius Haisch, Mrs. Robert Vogelsang, Mrs. C. G. Bair, Mrs. Harry Vaintzettel, Mrs. E. L. Becker, Mrs. Frank Mueller, and Mrs. Charles Kaplan, committee chairmen.

Sullivan—George Anspaugh, principal, will open the fall season for Sullivan PTA with a talk at 1:30 p. m. Sept. 24. A report on the PTA sponsored student night club, a tour of the school, and a social hour for teachers and parents will conclude the meeting. Parents of freshmen B students will be guests.

Winter programs will be built on the theme, "The World and Present Youth." Officers are Mrs. G. A. Snyder, president; Mrs. John Riley and Mrs. J. C. Cuthbert, vice presidents; Mrs. Charles Ellis, secretary, and Mrs. Joseph M. Maas, treasurer.

Jamieson—A talk by a representative of the Association for Family Living; a victory garden exhibit, and a musical program by Carmen Crown will compose a program of Jamieson PTA at 1:15 p. m. Tuesday. Theme for the year will be "Together We Build a Friendly World." Officers include: Mrs. W. T. Weiss, president; Mrs. J. C. Dingle, vice president, and Mrs. H. F. Schindewolf, secretary.

Budlong—"Our Child in His Community" will be the winter program theme of Budlong PTA, which will hold its first fall meeting at 1:30 p. m. Tuesday under leadership of Mrs. P. A. Pederson, president. Miss Evelyn Colby, principal, will speak. Members will display home canned goods and garden produce.

Stewart—Miss Mary M. Sullivan, principal, will welcome Stewart PTA members at 8 p. m. Wednesday. Children will display garden produce.

Open Monday and Thursday Evenings

Only in Lytton's Evanston Women's Shop

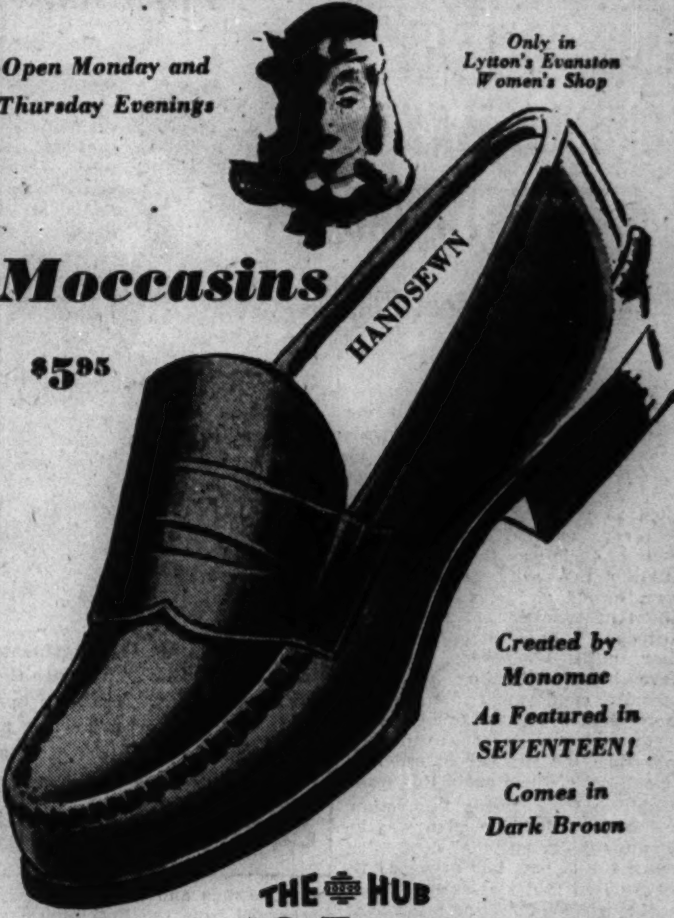

Moccasins
$5.95

Created by Monomac
As Featured in SEVENTEEN!
Comes in Dark Brown

THE HUB
Henry C. Lytton & co.

CUSTOM-MADE SLIP COVERS
OF DISTINCTION FOR THE BETTER HOMES

Perfectly fitted and smartly tailored to your furniture. A fine selection of exclusive fabrics.

CHAIR with one cushion for.... $21 and up

SOFA with three cushions for.... $33 and up

2 WEEK DELIVERY ON ALL ORDERS

Custom-Made Draperies
Moderately Priced
PROMPT SERVICE

CALL SHE. 2100
For our estimator who will call at your home with samples and suggestions.

MITCHELL STUDIOS
7001 N. CLARK ST. CHICAGO
4480 Cass St. Detroit, Mich.

Edgar a stevens
Evanston

fabulous—forward
and very feminine

Toss timidity aside! Add a bold beautiful touch to a simple costume.
Wear a forward hat—clouded with veiling or wreathed with feathers.
Make your hat romantic—make sure it's lovely—and even lovelier on you.

(left) Feather-wreathed felt by Germaine Montabert 32.50
(right) Trailing-veiled fabric padre 22.50

Edgar A. Stevens, Inc. Evanston
Store Hours 9:30 to 5:30—Mondays and Thursdays 9:30 to 9:30
Air Conditioned for your shopping comfort

Edgar a stevens
Evanston

new costume drama in persian lamb

New beauty for you—its freer, fuller silhouette, luxury with restraint! Sleeves—magnificently caped or in sumptuous push-up designs. Necklines—breathtakingly stark or with just a suggestion of collar. Black-dyed Persian lamb more beautiful than ever—in Stevens' new-season fur collection.

(left) Push-up sleeves in a braid-pocketed short coat $655*
(right) Cape sleeves in a collarless short coat $710*

*Plus Federal Excise Tax

Edgar A. Stevens, Inc. Evanston
Store Hours 9:30 to 5:30—Mondays and Thursdays 9:30 to 9:30
Air Conditioned for your shopping comfort

THIS COLLEGE SHOULD MAKE A HIT WITH DAD

Students Pay Most Bills Themselves

One place where dad will not have to foot the tuition bill this year is the Evanston Collegiate institute, 2408 Orrington av., Evanston. As in previous years, more than 90 per cent of the students will earn as they learn and pay most of their way themselves.

Altho this self-help junior college, owned and operated by the board of education of the Methodist church, does not open its 11th year until Wednesday, students have been registering with the school's employment bureau for more than a month. Some, in attendance last year, continued their jobs thru the summer in order to be assured of them again this term.

Establish Plan During Depression

Since the self-help plan was inaugurated during the depression years, the college has arranged its schedule so that classes meet only in the mornings, leaving afternoons and evenings free for work and study. Consequently students have been able to hold down full time jobs as typists, truck drivers, waitresses, household assistants, librarians, janitors, clerks, social workers, filling station attendants, and laboratory technicians. They make tuition payments when they receive their pay checks, which may be weekly, bi-weekly, or monthly.

Dr. T. C. Firing, president, said that the college anticipated no difficulties in placing students in desirable jobs despite employment predictions. He said the students had steadily built a reputation for earnestness, dependability, and resourcefulness, which made business men in the town anxious to hire them.

Give Placement Tests

Registration for freshmen will be held Wednesday and for sophomores Friday, with classes for both groups starting the following Monday. An increase of 20 per cent is expected in this year's enrollment.

Entrants will be given a series of placement tests to help in vocational choice of study, as well as placement by employers. All courses are tailored to supply technical training, which equips the student for specialized work.

The institute grew out of a merger in 1934 of two seminaries attached since the middle 1800s to Scandinavian Methodism. The transfer of deeds to Asbury hall, valued at $200,000, last year gives the college ownership of three buildings: Asbury hall, dormitory for men, Nordem hall, dormitory for women, and Wesley hall, which houses the administrative offices, classrooms, and dining hall.

Board of Trade Legion Post Names Officers

Newly elected officers of Chicago Board of Trade post of the American Legion are Alfred J. Cattorini, commander; Harold Hobson, senior vice commander; Fred Von Hof, junior vice commander; William M. Schwartz, finance officer; Roman J. Weglarz and August C. Hennig [advisory capacity], service officers.

LT. PAUL HENRICHS, CORP. J. J. HACKETT WIN BRONZE STARS

First Lt. Paul W. Henrichs, son of Mrs. Vera Henrichs, 3330 Lake Shore dr., is one of two north siders recently awarded bronze stars. Lt. Henrichs earned the decoration as a 2d lieutenant when he volunteered to reconnoiter routes near Zula, Italy, to support platoons attacking the enemy on a hill.

Lt. Henrichs

While his group was covering the platoons with small arms fire, Lt. Henrichs noticed a by-passed German bunker. He led a squad to take it and captured a German officer and six enlisted men.

Corp. Joseph F. Hackett, whose wife lives at 1337 Touhy av. and whose parents are Mr. and Mrs. James P. Hackett, 6631 Sheridan rd., was decorated for service on Leyte. Before entering the army two years ago he was assistant personnel officer for a railroad company in Los Angeles, Cal.

Pupil Joins Safety Patrol

Charles M. Hayes, president of the Chicago Motor club, welcomes Donald Zuckerman into the safety patrol of St. Henry school, 6325 N. Hoyne av. With the opening of school patrol members return to their duty of protecting pupils from traffic accidents.

(Story on page 1)

Get Honorable Discharges

Service men and women recently discharged from the Fort Sheridan separation center include the following north siders:

Abbihil, Pvt. D. H., 1242 Winona st.
Albert, Pvt. Milton, 520 Stratford pl.
Allen, Sgt. Gilbert, 1357 Hood av.
Allen, Sgt. G. W., 5900 Broadway.
Arndt, Sgt. Robert, 2954 N. Seeley av.
Atwood, Sgt. R. J., 2457 Wilson av.
Balder, Pvt. C. O., 1648 Bryn Mawr av.
Barnes, Sgt. J. G., 1743 Cleveland av.
Beach, Sgt. Douglas, 423 Barry av.
Beardsley, Sgt. S. C., 4506 Malden st.
Bergstrom, Pvt. C. E., 3711 Lakewood av.
Berkowitz, Sgt. H. M., 5051 Kenmore av.
Bernberg, Pvt. M. P., 6347 Lakewood av.
Bernero, Corp. T. A., 2034 N. Halsted st.
Bibbs, Pvt. Wade, 902 Sedgwick st.
Bohn, Sgt. G. P., 1716 North Shore av.
Borscha, Sgt. R. J., 6305 N. Claremont av.
Bounton, Sgt. W. E., 1228 Henderson st.
Boyd, Corp. D. P., 6105 Winthrop av.
Breslau, Sgt. David, 1130 Pratt blvd.
Brinson, Sgt. R. W., 1224 Chase av.
Bukrajawski, Pvt. W. J., 2130 N. Damen av.
Burlet, Corp. J. J., 1351 Touhy av.
Carlson, Sgt. E. D., 3635 Magnolia av.
Carpenter, Sgt. H. W., 5730 Broadway.
Casey, Pvt. J. D., 2512 Lakeview av.
Cavalenes, Sgt. G. P., 427 St. James pl.
Cederlund, Corp. C. E., 1512 Wilson av.
Cokins, Sgt. W. G., 626 Oakdale av.
Conway, Sgt. R. E., 1354 Touhy av.
Cortez, Corp. E. G., 837 N. La Salle st.
Coulombe, Sgt. J. P., 911 Larrabee st.
Clark, Sgt. K. R., 1306 Ardmore av.
Clark, Pvt. W. J., 6336 N. Artesian av.
Crane, Sgt. J. P., 2212 Giddings st.
Crockett, Sgt. W. A., 925 Schubert av.
Crowder, Sgt. W. R., 1638 N. Wells st.
Cusach, Pvt. M. J., 5405 Winthrop av.
Davies, Pvt. H. H., 438 Belden av.
Davis, Pvt. Henry, 2814 Cambridge av.
Deaton, Corp. G. R., 5052 Marine dr.
Degen, Corp. E. C., 6110 Winthrop av.
Dettinger, Corp. E. F., 4448 N. Maplewood av.
Diana, Sgt. Irene, 4531 N. Ashland av.
Dinkel, Sgt. F. B., 102 E. Bellevue pl.
Domanski, Pvt. L. S., 1708 N. Ashland av.
Doran, Sgt. J. A., 6248 N. Claremont av.
Due, Pvt. P. J., 736 N. Dearborn st.
Elliott, Sgt. R. A., 1120 Lake Shore dr.
Engelbrecht, Sgt. C. W., 5538 Glenwood av.
Epstein, Sgt. Marvin, 1657 Pratt blvd.
Feipel, Corp. G. P., 1912 Orchard st.
Fink, Sgt. Edwin, 1916 Birchwood av.
Fischer, Pvt. E. H., 1511 Sedgwick st.
Fishleigh, Sgt. A. N., 3836 N. Marshfield av.
Flanyak, Sgt. Anton, 1610 Orchard st.
Fiegel, Corp. O. J., 3355 Southport av.
Fox, Sgt. R. E., 3240 Lake Shore dr.
Freels, Corp. A. W., 4918 Glenwood av.
Freestone, Pvt. W. G., 3500 Fremont st.
Gallagher, Sgt. P. M., 14 W. Elm st.
Gibbons, Corp. T. P., 878 Nelson st.
Gilberg, Corp. Samuel, 1525 Devon av.
Gillespie, Sgt. C. C., 1939 Lincoln av.
Giranio, Sgt. Joseph, 1862 N. Clark st.
Godfrey, Sgt. E. J., 1251 Rosemont av.
Goetz, Corp. J. J., 2008 Clifton av.
Grabarzyk, Pvt. Roman, 3503 Reta st.
Grange, Sgt. E. N., 1253 Ardmore av.
Grimes, Pvt. B. F., 1923 Irving Park rd.
Guey, Corp. Mark, 1107 Argyle st.
Guhl, Pvt. H. O., 1147 Waveland av.
Guttman, Sgt. H. G., 7301 Sheridan rd.
Halliburton, Sgt. Napoleon, 434 Melrose st.
Heath, Sgt. A. L., 4216 Clark st.
Hine, Corp. G. W., 3547 N. Racine av.
Hoekstra, Corp. H. J., 1835 Howe st.
Holden, Sgt. K. O., 4940 Winthrop av.
Horner, Corp. W. H., 6018 Winthrop av.
Houle, Sgt. N. E., 2100 Lincoln Park West.
Irving, Corp. J. L., 126 Locust st.
Isenberg, Sgt. M. W., 2521/2 N. Clark st.
Johnson, Sgt. I. A., 2218 Highland av.
Johnson, Sgt. J. G., 836 Newport av.
Johnson, Sgt. R. C., 4626 N. Wolcott av.
Johnson, Corp. R. E., 923 Cleveland av.
Joseph, Sgt. N. P., 906 Oakdale av.
Kalitzky, Sgt. F. R., 1643 Carmen av.
Kaufman, Sgt. B. E., 1122 Pratt blvd.
Kaufman, Corp. Hy, 1528 Morse av.
Keller, Pvt. F. W., 2738 Pine Grove av.
Kelly, Sgt. J. C., 2500 Orchard st.
Kelly, Sgt. J. T., 727 Roscoe st.
Kelly, Sgt. R. L., 1553 Juneway terr.
Kiley, Pvt. E. J., 5662 Ridge av.
Kleiman, Pvt. Fred, 926 Ainslie st.
Kloss, Sgt. Dale, 937 Leland av.
Knight, Sgt. I. E., 3632 Greenleaf av.
Koch, Pvt. J. L., 6320 Magnolia av.
Krieman, Sgt. G. F., 4113 N. Maplewood av.
Krohn, Sgt. F. C., 116 W. Ontario st.
Kruell, Sgt. H. E., 4053 Greenview av.
Kuehn, Pvt. R. E., 4923 Sheridan rd.
Kules, Sgt. J. P., 4820 N. Hermitage av.
Kunz, Corp. J. M., 3926 N. Hermitage av.
Kutill, Pvt. J. K., 6255 Sheridan rd.
Langridge, Pvt. W. E., 2141 Agatite av.
Lavelle, Sgt. T. M., 4449 N. Artesian av.
Lavezzorio, Corp. L. M., 5329 Lakewood av.
Lawrey, Sgt. D. D., 2752 Seminary av.
Lembke, Corp. R. H., 1856 Dayton st.
Lentin, Corp. Theodore, 526 Belmont av.
Leonhardt, Corp. S. J., 1327 Farwell av.
Letchinger, Pvt. I. R., 910 Lawrence av.
Leven, Corp. Irving, 3919 Frontier av.
Lindberg, Sgt. C. A., 201 E. Superior st.
Linden, Pvt. N. J., 1844 Greenleaf av.
Little, Sgt. R. E., 330 Dickens av.
Lundberg, Pvt. A. J., 1635 Farwell av.
Martin, Pvt. W. F., 2653 Magnolia av.
Mathanael, Sgt. Joseph, 1837 Patterson av.
Mayland, Sgt. A. J., 7721 N. Hermitage av.
McDonald, Sgt. O. M., 4836 N. California av.
McMahon, Sgt. C. G., 1437 Howard st.
McNeil, Sgt. J. W., 6808 Wayne av.
Mead, Sgt. W. J., 3643 Janssen av.
Merar, Pvt. Joseph, 831 Gunnison st.
Meubert, Sgt. A. E., 1455 Cullom av.
Miller, Pvt. J. E., 4637 Winthrop av.
Miller, Sgt. L. O., 420 Melrose st.
Minderhout, Pvt. E. H., 1022 Byron st.
Missner, Sgt. R. F., 5107 N. Claremont av.
Mitchell, Sgt. M. W., 1443 Hudson av.
Mizera, Corp. H. S., 229 E. Huron st.
Mokuau, Pvt. Cupid, 826 S. Wabash av.
Moser, Sgt. J. B., 2000 Lincoln Park West.
Mousel, Sgt. J. A., 2262 Leland av.
Mund, Corp. J. J., 723 California terr.
Murphy, Sgt. J. P., 4222 N. Ashland.
Nagao, Corp. O. V., 1216 N. La Salle st.
Nagursey, Sgt. M. J., 1334 Estes av.
Nelson, Pvt. J. A., 945 Agatite av.
Nelson, Pvt. R. K., 1435 N. La Salle st.
O'Connell, Sgt. M. I., 6429 Lakewood av.
O'Gara, Sgt. J. J., 511 Melrose st.
Otani, Pvt. R. I., 828 Leland av.
Ozee, Sgt. R. A., 4321 Kenmore av.
Parrillo, Corp. J. J., 1844 Lincoln av.
Peterson, Sgt. W. F., 1730 Ainslie st.
Plotkin, Pvt. Lester, 11 S. La Salle st.
Powell, Sgt. W. H., 725 Barry av.
Price, Sgt. G. T., 1710 Greenleaf av.
Quasthoff, Corp. O. J., 5920 N. Paulina st.
Raate, Pvt. E. V., 3195 Seminary av.
Ratajic, Corp. R. E., 400 Deming pl.
Remer, Sgt. B. F., 4935 N. Hamilton av.
Reske, Pvt. R. J., 1434 Greenview av.
Reske, Pvt. R. J., 1434 Greenview av.
Rice, Corp. F. R., 4452 N. Winchester av.
Robin, Sgt. L. T., 5618 N. Rockwell st.
Robinson, Sgt. J. W., 2970 Sheridan rd.
Rodell, Sgt. L. A., 4241 Sheridan rd.
Roustio, Corp. R. M., 910 Leland av.
Rubinstein, Sgt. F. J., 1673 Pratt blvd.
Ruffner, Pvt. P. E., 4808 N. Ashland av.
Russell, Sgt. R. S., 817 George st.
Ryan, Sgt. J. N., 5220 Kenmore av.
Rydin, Sgt. C. N., 1949 Cleveland av.
Sahlin, Corp. W. A., 3508 Wilton av.
Saxild, Sgt. James, 2236 Clifton av.
Seiler, Sgt. J. B., 1535 Granville av.
Severing, Sgt. J. G., 56681/2 Ridge av.
Seymour, Sgt. F. P., 1649 Touhy av.
Siegel, Sgt. L. L., 538 Addison st.
Simon, Sgt. A. E., 640 Drummond pl.
Sims, Sgt. F. A., 2952 Seminary av.
Siwy, Pvt. T. E., 3302 N. Claremont av.
Skolnik, Pvt. L. L., 6654 Newgard av.
Steger, Corp. A. H., 321 Eugenie st.
Steinborn, Sgt. Herman, 1522 Sherwin av.
Steiner, Corp. E. A., 2136 Warner av.
Steinicke, Sgt. H. H., 3943 N. Seeley av.
Stramel, Sgt. E. C., 3719 Southport av.
Streich, Sgt. H. W., 5344 Clark st.
Striegl, Sgt. John, 1730 Sedgwick st.
Stumpf, Sgt. R. E., 4534 N. Wolcott av.
Swanson, Pvt. C. A., 5243 N. Hoyne av.
Swanson, Sgt. N. O., 3708 Wayne av.
Swanson, Pvt. R. A., 1225 Newport av.
Theroux, Sgt. D. M., 1320 N. Wells st.
Thompson, Sgt. I. W., 189 Madison st.
Trampush, Corp. J. E., 5232 Winthrop av.
Travis, Sgt. E. J., 2335 Farwell av.
Tripp, Sgt. C. W., 3620 N. Paulina st.
Wade, Sgt. J. V., 7626 N. Marshfield av.
Wages, Pvt. T. L., 1320 Birchwood av.
Wallisch, Sgt. Aloysius G., 2230 Carmen av.
Walsh, Sgt. F. J., 1400 Lake Shore dr.
Walsh, Corp. J. J., 2302 Sheffield av.
Waters, Sgt. Don, 6823 Wayne av.
Wilcox, Corp. H. L., 424 Armitage av.
Williams, Sgt. C. H., 1152 Hudson av.
Williams, Pvt. Lewis, 4641 Sheridan rd.
Williams, Pvt. May, 2085 Lunt av.
Wong, Pvt. W. A., 4664 N. Racine av.
Young, Sgt. D. C., 4759 N. Maplewood av.
Yunker, Sgt. V. J., 1335 Barry av.
Zager, Sgt. S. A., 3424 Greenview av.

EVANSTON

Arnold, Pvt. D. D., 2412 Central Park av.
Boyd, Pvt. W. E., 2046 Dewey av.
Bronson, Sgt. H. E., 800 Simpson st.
Broska, Sgt. Paul, 830 Mulford st.
Butzem, Corp. B. P., 1403 Washington st.
Hardy, Corp. Herbert, 1729 Hovland ct.
Jones, Pvt. E. L., 1810 Grey av.
La Mountain, Corp. D. S., 239 Greenwood blvd.
Leo, Corp. J. B., 127 Clyde av.
Lundwall, Corp. E. H., 643 Library pl.
Majesty, Corp. A. H., 831 South blvd.
Moon, Corp. Julius, 2039 Darrow av.
Morawez, Pvt. Alex, 1934 Maple av.
O'Keefe, Sgt. J. T., 1309 Oak av.
Pancoast, Sgt. W. R., 824 Judson av.
Peterson, Sgt. B. S., 1014 Brummel st.
Ratzer, Sgt. W. O., 1516 Cleveland st.
Rhodes, Sgt. C. G. Jr., 2602 Lincoln st.
Smorgol, Pvt. H. V., 1407 Seward st.
Sternquist, Pvt. Harold, 702 South blvd.
Teichert, Sgt. A. R., 522 South blvd.

OTHER SUBURBS

Andrews, Pvt. U. S., Winnetka.
Arndt, Corp. John, Wilmette.
Camp, Sgt. J. G., Wilmette.
Conver, Corp. S. W., Winnetka.
Moran, Sgt. E. D., Wilmette.
Wilson, Corp. E. E., Northbrook.

The names were released by Brig. Gen. John T. Pierce, commanding general of Fort Sheridan.

ADULT CLASSES OPEN AT TWO N. SIDE SCHOOLS

It's back to school for adults, too. Those interested in registering for additional learning may do so free of charge at Christopher house, 2507 Greenview av., or at Agassiz school, 2851 Seminary av.

Classes in reading, writing, citizenship, spelling, and advanced subjects will be offered from 1 to 2 and from 7 to 9 p. m. Tuesdays and Thursdays at Christopher house.

The Agassiz curriculum will include the same subjects and French history and current events. Classes will be held from 2 to 3:30 p. m. Fridays. Registration at both schools will continue thru Thursday.

LANE SWIMMER HEADS DIVISION SPORTS PROJECT

Polar bears and Germans have shared the same fate on meeting 1st Lt. Lester C. Essig Jr., son of Mr. and Mrs. L. C. Essig, 421 Melrose st., who uses gun or bow and arrow with equal effect. As a boy he hunted big game with his father and during the war he hunted Nazis as a member of the 100th infantry division.

Lt. L. C. Essig

Newly appointed divisional athletic officer, Lt. Essig supervises physical education, arranging team sports and tournaments and seeing that equipment is available. His experience in swimming at Lane Technical High school and in boxing, fencing, jujitsu, and other sports has suited him to the task.

Holder of Decorations

Now in Stuttgart, Germany, Lt. Essig has been overseas since last October and holds three battle stars, the combat infantryman badge, and the bronze star. As a regimental liaison officer in the 7th army, he received the bronze star for delivering messages under heavy artillery fire in the battle of Heilbronn.

Probably no award for any service however, would give the same satisfaction the 21 year old lieutenant received in 1938, when he used a bow and arrow to kill a 1,700 pound polar bear while on a hunting trip with his father in Canada. Three arrows from a five foot bow with a 70 pound pull dispatched the bear as it swam by the Essig schooner. The bear was mounted and given to Lane Tech, from which Lt. Essig was graduated in 1942.

Starts Hunting at 5

On a similar expedition to Alaska at the age of 12, the boy brought back caribou, moose, and bear. When 5 years old, he began using a gun and killed smaller game in Wisconsin and the Rocky mountains.

Lt. Essig attended Culver Military academy, receiving medals for horsemanship, and received an appointment to Virginia Military institute, which he entered three years ago as a member of the army enlisted reserve corps.

Women in Service

Her experiences as a member of the 5th army WAC platoon, most advanced WAC group in the European theater, and an assignment to a German women's prisoner of war camp have provided much excitement for Pvt. Cecell C. Sweeney, 2315 Clark st., since she went overseas last March. In charge of office records at the camp, she had the opportunity to practice her high school German. A cosmetician in civil life, she entered service in April, 1943. She now is stationed at 5th army headquarters in Italy.

At Mediterranean theater headquarters, Caserta, Italy, WACs who recently marked the end of their second year overseas included Corp. Sylvia Shapiro, 5131 Kenmore av. Another north sider at the same base, Trudee J. Melsack, 121 E. Oak st., recently was promoted to master sergeant.

Helen C. Harms, daughter of Mr. and Mrs. Edward C. Harms, 1600 Hinman av., Evanston, is one of two workers assigned to a Red Cross club recently opened in northern Italy near the Yugoslavian border. Overseas since last November, Miss Harms previously was stationed in Florence. She was graduated from Christian college, Columbia, Mo., and formerly was a secretary in Chicago.

After completing basic training in New York City, Elvira N. Sellberg, seaman 2d class, daughter of Mr. and Mrs. Gust Sellberg, 1332 Madison st., Evanston, is with the hospital corps at Great Lakes.

With AMERICA'S FIGHTERS

Edwin L. McAdams, chief radioman, nephew of Mr. and Mrs. Fred J. Specht, 2031 Summerdale av., has been cited for helping establish communications aboard a bombed aircraft carrier. McAdam's ship came alongside the crippled vessel to fight the fire caused by the explosion. He participated in the African, Sicilian, and southern France invasions, and holds five battle stars and the Purple Heart. A graduate of Amundsen High school, he has been in the navy four years.

Edwin McAdams

The bronze star medal and the bronze arrowhead for meritorious action during the southern France invasion has been awarded Tech. Sgt. James E. Hoy, son of Mr. and Mrs. Peter A. Hoy, 6203 N. Oakley av. In the army four years, Sgt. Hoy has been overseas 23 months and also participated in North African, Sicilian, and German campaigns. He has 96 points and is expected to return home in October.

Marine Lt. LeRoy R. Haas Jr., Highland Park, has been commended for his service on Iwo Jima as a shore party communications officer. As he was directing a wire laying squad an artillery shell exploded nearby, killing one man and wounding two others. Lt. Haas gave first aid to the wounded men and removed them from the danger area. He joined the marines in January, 1943, and went overseas in April, 1944.

Lt. Haas

Lt. Wendell S. Brooks Jr. spent a recent leave with his parents at their home, 3123 Foster av. He was graduated recently from officers' candidate school at Carlisle barracks, Pa., in medical administration, and has reported to Camp Crowder, Mo.

Tech. Sgt. Robert V. Hogan, 1435 Astor st., is with the 99th infantry division of the 3d army in Germany. He holds the Purple Heart for wounds received during the division's drive on the Siegfried line, and the bronze star medal.

Robert Hogan

Having accrued 99 points in three years overseas, Staff Sgt. Charles Peterson, 1906 Chase av., is returning to the United States from the Philippines, where he was a photographer with the 13th air force. Entering the army in March, 1941, he holds five battle stars.

The bronze star medal has been awarded Lt. William A. Smith, son of Mrs. Charles A. Smith, 809 N. Wabash av. He served in the 90th division under Gen. Patton. In service four and a half years, he is in England awaiting orders home.

Ensign William S. Church, son of Congressman and Mrs. Ralph E. Church, 300 Church st., Evanston, has been stationed in the China-Burma-India theater since last February. A brother, Lt. Ralph Jr., has been in the navy since June, 1942. Lt. Ralph is a graduate of the school of engineering in Princeton [N. J.] university, where Ensign William also studied before his enlistment.

Ensign Church

The two sons of Mr. and Mrs. Kai Blumewsaadt, 3046 N. Clifton av., spent recent leaves at home, tho neither arrived in time to see the other. Pvt. Kai, who has been in service four years, and overseas one with the 95th division, is now at Camp Shelby, Miss. He holds three battle stars. His brother, Corp. Aage, was on furlough 45 days, after serving a year and a half in Africa and Italy. In the army air forces two years, he is assigned to Kelly field, San Antonio, Tex. Both boys have received commendations for acts of bravery while under fire.

Robert E. Knowles, son of Mrs. R. G. Knowles, 511 Aldine av., has been promoted to major with the army air force weather service, Asheville, N. C. He entered service in 1942.

WINDBREAKER
REG. U. S. PAT. OFF.
JOHN RISSMAN & SON
America's Most Famous Name in Jackets

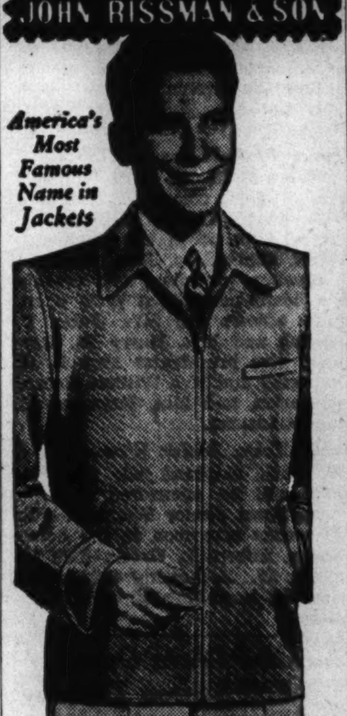

A MASTERPIECE OF CRAFTSMANSHIP
HEADQUARTERS FOR WINDBREAKERS
WINSBERG'S
6201 N. CLARK ST.
Corner Granville

Hamburg's
FAMOUS FOR BETTER VALUES
LADIES' OR MEN'S
ALL WOOL
SLACKS

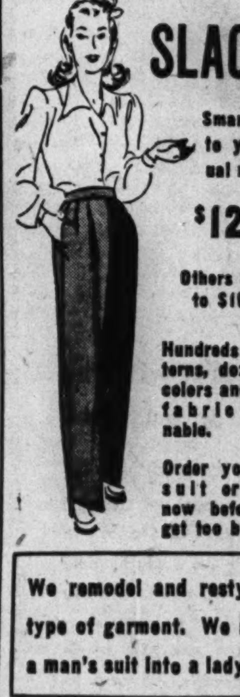

Smartly tailored to your individual measure.
$12.95
Others $8.95 to $16.95
Hundreds of patterns, dozens of colors and every fabric imaginable.
Order your Fall suit or o'coat now before we get too busy.
We remodel and restyle any type of garment. We remake a man's suit into a lady's suit.

GO TO AN EXPERT!
Beg Pardon
Last season we were so busy in our remodeling department that we were unable to give prompt service.
If you have any garments that need alterations now is the time to bring them in—don't wait.
We employ expert tailors and guarantee the finest workmanship. It's a pleasure to wear clothes that fit and look right.
Price alone means nothing — it's what you get for the price that counts!

Open Until 7 P. M. Tuesday, Thursday and Saturday
BERT HAMBURG
A Good Place to Buy Good Clothes
2420 ARMITAGE AVE.
BRUnswick 4371 At Milwaukee

FURNITURE REPAIR
LONgbeach 6337-8
If the springs in your favorite chair break or push thru; if your dresser gets an ugly gouge; if a cherished piece is injured, call MASSER; he can fix it.
Repairing
Refinishing
Reupholstering
Springs Installed
Webbing Replaced
Cleaning
Antiques Restored
Designing
• FREE PICK-UP AND DELIVERY
• FREE ESTIMATES
• GUARANTEE ON ALL WORK
• PROMPT SERVICE
• MODERATE PRICES
Hotel, Club and Furnished Apt. Mgrs:
We Do Expert Work—Economically, Quickly
OPEN THURSDAY and SATURDAY EVENINGS
M. P. Masser
Furniture and Appliances
5960 BROADWAY
Phone LONgbeach 6337

BUY MORE WAR BONDS AND STAMPS

Thrilling New Beauty
for your
Bathroom or Kitchen
Enamel Finish Wall Tile

Have bright sparkling walls in your bathroom and kitchen! This revolutionary Steel Wall Tile will make them easy to keep clean, extra sanitary and lovely to look at. Easy to install, durable, goes on over old plaster, wallboard, veneer—anything smooth.
Complete material, 90 square feet, including cement, $48.60. Labor additional, prices and planning service without obligation.
• Complete waterproofing
• Permanent quality
• Low cost
• Selection of beautiful colors
Comes in individual pieces. Field tile, 5"x5"; also 2¼"x5". Cap, 2¼"x5". Trim, 5"x2¼"; also ⅜"x5". Base, 5"x5", with a ¾" cove.
STEEL WALL TILE CO.
829 MILWAUKEE AVE. MONroe 2717

NO WORK! NO WORRY! NO POINTS!

A Whole Golden Brown, PAN FRIED, Young, Chesty, 2-Lb. BON-LIL CHICKEN
Disjointed into 10 pieces, Kept hot between two toasted halves of French bread. Remember this for the picnics or beach party... $1.65

BON-LIL ROAST CHICKEN
Chock full of our palate-teasing dressing. A generous portion of Giblet gravy and a container of cole slaw included... $1.85

The original, famous BON-LIL CASSEROLE
A complete dinner supreme! Piping hot! One whole Bon-Lil Chicken, quartered, simmered in a delicious brown gravy with whole onions, carrots and our special herbs and spices. A container of rice and cole slaw included... $2.00

65c deposit on casserole
PHONE WHITEHALL 8333
and we will have your order ready when you call.
Two kitchens to serve you
822 N. Rush Street 2612 N. Clark Street
Bon-Lil Kitchens inc.

BLUMS EVANSTON
616 CHURCH STREET
Store hours including Monday 9 to 5:30
Essential for well planned wardrobes
...softly tailored or utterly feminine suits and blouses...so important to the smartly dressed woman...perfect companions to take you through every hour of day or night... illustrated are typical examples of our stunning collection which includes styles, sizes and prices for everyone

Green and brown or grey, yellow and red striped wool, sizes 10 to 18, $88
Tri-colored striped brown rayon crepe, sizes 10 to 16, $25
French blue, lime, shocking or white rayon crepe, sizes 10 to 18, $22.95
BLUMS-VOGUE TOWN & COUNTRY BLUMS-NORTH

HOLD WINNETKA CLUB'S FLOWER SHOW TUESDAY

Expect to Top Pre-War Attendance Mark

Emphasis will be placed on victory garden exhibits and on flower arrangements for bedside tables at the Winnetka Woman's club annual flower show from 2 to 9 p. m. Tuesday in the clubhouse ballroom.

With gasoline rationing ended, the show, which in the past has attracted thousands of north shore residents, this year is expected to draw even larger crowds. No admission is charged.

Exhibitors are permitted one entry in each classification. Displays must be registered before noon tomorrow and in place by 10:30 a. m. Tuesday. They may not be removed until 9 p. m. Flower entries should be registered with Mrs. J. Willis Jackson and garden entries with Mrs. Harold L. Klagstad.

Ribbons for Each Class

Ribbons will be awarded in all classes on the basis of design, relation to container, color harmony, and distinction, unless otherwise specified.

Mrs. George S. Parker, chairman of the war service committee, has urged club members to enter bedside flower displays and containers which may be given to hospitals at Great Lakes and Fort Sheridan. The need for such articles, she pointed out, is acute at both hospitals.

Mrs. William T. Sterling, garden chairman, heads an arrangements committee. Other assistants are Mrs. Gerard Cole, Mrs. J. W. Wallace, Mrs. Dean Hole, Mrs. Rene Traveletti, Mrs. E. C. Haase, Mrs. Stanley Nelson, Mrs. W. G. Kelley, Mrs. C. F. Springer, Mrs. J. J. Craig, Mrs. Alfred Freeman, Mrs. H. H. Pallatt, and Mrs. D. P. Ogden. The club will sponsor a bake sale at 2 p. m. the day of the show.

Classes for V Gardeners

Three classes which are open to all Winnetka victory gardeners will be basket of vegetables grown by gardeners as a group and judged on quality and variety; table centerpiece of vegetables arranged in bowl or tray, and specimen arrangements of three vegetables or three fruits on paper plates furnished by the committee.

In addition to the bedside display, classes open to club members will include arrangements in pitcher, porringer, metal container, or on coffee table, novice's arrangement in favorite container, and specimen blooms. A display emphasizing texture will be open on invitation. Exhibit for a sick child's bedside tray will be open only to junior auxiliary members. A display for a service man's first home breakfast, arranged on a table for two, will be judged chiefly on originality and will be limited to eight entries.

BROTHER AND SISTER REUNITED IN EUROPE AFTER THREE YEARS

Victoria Alice Gawlas, Red Cross worker in Paris, France, and her brother, Staff Sgt. W. C. Gawlas of the army engineers, met recently in Ath, Belgium, for the first time in almost three years.

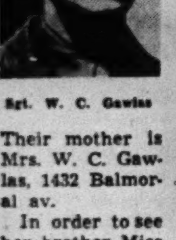

Sgt. W. C. Gawlas

Victoria Gawlas

Their mother is Mrs. W. C. Gawlas, 1432 Balmoral av.

In order to see her brother, Miss Gawlas traveled by jeep from Paris to Ath, where he is stationed. Before going overseas April 1, Miss Gawlas was a secretary for Swift and Co.

Sgt. Gawlas entered the army three years ago and went overseas soon afterward. He was a linotype operator in civil life.

Garden Is Vision of Lush Green

Harold J. Roth, Glenview, displays an exhibit that helped him win third place in the sweepstakes of Commonwealth Edison company's harvest festival for employes. Roth won a $25 victory bond and $25 in stamps. The show was held at 72 W. Adams st.

This Week in the Garden

Monday, Sept. 17

Soils in city gardens are quite likely to lack humus. Why not follow the practice of the farmer? He sows fall crops and plows them under in spring, thus making available the decayed vegetation, lightening heavy soils, or making heavy soils lighter.

Winter rye sown in September at the rate of 2 pounds per 1,000 square feet will make about 3 inches of growth before heavy frost comes. It will remain all winter. In spring it starts into rapid growth, but when it has grown about 18 inches high it should be spaded or plowed under. Decay is rapid.

Substitutes like partly decayed manure, straw, alfalfa hay, plus a complete plant food, may be used. Much heavier vegetable crops may be anticipated if the soil is kept in a high state of cultivation.

Tuesday, Sept. 18

Buy a few hyacinth bulbs for pots. The bulbs will arrive soon from Holland, but hardly in such quantities as pre-war times. They will cost about 50 cents each, but they are so beautiful a few are always desirable.

Plant madonna lilies in coarse sand to provide some drainage to the soil. Start freesias in pots. Place the pots in a coldframe until well started when they may be taken to the sunny window for growing to the flowering state.

Many gardeners complain that their wisteria vine does not bloom. Try root pruning at this season by thrusting a long, sharp spade into the ground about 3 feet from the plant, severing the roots and causing flower spurs to form.

Wednesday, Sept. 19

Bring the poinsettia plant indoors before sudden changes in the weather occur. This plant comes from tropical Mexico and resents drafts or cool weather.

The gardenia is another plant that resents cool weather. Syringe it on all bright days to keep down the mealy bugs and other pests. It seldom flowers well in a hot, dry atmosphere and dark places. There are better plants suitable for indoor culture.

The beautiful oxalis buttercup variety makes a fine pot or basket plant. The bulbs can be planted this month. Place the order for tulip bulbs, but they need not be planted before October.

Thursday, Sept. 20

Garden or hardy chrysanthemums growing in the field easily can be lifted and transplanted in masses alongside the porch or wherever desired. They make a beautiful mass showing.

Late season sorts may be caught by the heavy freeze that usually occurs around Oct. 5 to 9. Many new hybrids are available each season hence the gardener can make a wide selection.

Because of their late flowering, it is best to transplant in spring just as soon as growth is well started. Plant the small bulbs [minor bulbs, so-called] as soon as they can be procured. Sheets of them in woodsy areas are permanent and become better with the years. These include the crocuses, chionodoxas, scillas, and snowdrops.

Friday, Sept. 21

Bleeding heart roots may be dug, divided, and planted now. They are among our most beautiful hardy plants. Calla lily rhizomes may be potted now. They like plenty of water when well established.

Do not allow the potted plants, such as begonias, geraniums, or other plants grown in the window, to starve of lack moisture at the roots. Watering is a fine art for plants require just so much. Too much or too little is detrimental to growth.

Do not permit any plant to become root bound. Remember that many plants enjoy a resting period during the winter months even tho they retain their leaves. Feed abundantly only when the plants are in active growth.

Saturday, Sept. 22

Gather the gourds before frost. Cut the stem about 2 inches from the fruit and dry in the house. There is a wide variety, some quite small, others very large and all are among our most curious fruits.

Peonies may be divided this month to give them time to become well established before freezing weather. For an early garden of annuals, sow the seed of hardy annuals this fall. As an example, the bachelor button [centaurea cyanus] makes a heavy growth in spring but it must be thinned to avoid crowding. Sow ¼ inch deep.

TABLE PADS

$6.95

Stop taking chances with your table. Be safe, be sure with a Good Housekeeping table pad. None better made, none better fitted. Nuwood grain patterns with choice of colors and soft felt back. Priced from $6.95 to $13.95

Let our representative measure your table and show samples of heatproof, liquidproof and washable table pads. Phone or write. Shop at home by calling State 7482

Phone STATE 7482

Good Housekeeping Table Pad Co
333 North Michigan Ave.

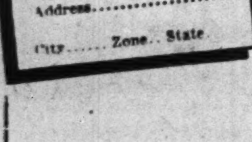

Send for Free Booklet

illustrating 6 lovely rooms for your home in full color. Phone Rogers Park 1040 or mail coupon today.

Name..................

Address..................

City...... Zone.. State

Young Moderns Like

GRACEFUL SECTIONAL MODERN

by PAKAN

Handy to move individual sections. . . . Easy to arrange in small or large rooms. . . . Fun to create rooms "with personality" around Pakan Modern.

Carefully constructed for roomy comfort and long wear. Buoyant spring-filled throughout. Select any fabric and color from large upholstery collection. Come in today.

Sectional Love Seat, Ea.	$106.00	Round Cocktail Table	$43.00
Portable Fireplace.....	66.00	Bookshelf End Table...	31.75
Beveled edge Mirror, 40x36	18.75	Three-Step End Table..	47.50

PAKAN Furniture Mfrs. 6130 Broadway

Open Thursday and Saturday Evenings—Closed All Day Wednesday

FARMER MAKES HAY AS OTHERS MAKE HEY-HEY

Ira V. Ricker wasn't born on a farm in Iowa, but you'd never know it by the corn he grows. The tiny garden across the street from his home at 2042 N. Halsted st. bristles with stalks 13 feet tall, which in turn bristle with big fat roasting ears.

It's Pennsylvania corn, he'll thank you to know—the type his father grew long ago on a farm near Mercersburg. That was before Ricker came to Chicago in 1893, driven by a boy's curiosity to see city life and the fabulous Columbian exposition.

He Farms in Chicago!

Ricker has lived in Chicago since then, leaving occasionally but returning because, he observed, "You can always get a job in Chicago, and there's always something to do—farming, for instance!"

Incidentally, his garden pins its fame on more than corn. One tomato vine boasts 40 tomatoes, and 30 to a vine is a conservative estimate. Sunflowers so tall they shade the corn and morning glory vines in riotous bloom also cause neighbors to stop in amazement.

"Two years ago when I first spaded the garden the neighbors laughed because the soil was so sandy and poor," Ricker commented. "I told them they could go about their merry way. Now they don't laugh any more!"

Uses Scientific Methods

The veteran gardener believes in using commercial fertilizer and insecticides and in planting late. He set out tomato plants in June and planted corn in late May and June. After soaking the kernels a day and a half in warm water, he planted them three to a hill, six inches deep and two feet apart. All his garden is crowded. "If you haven't much space you have to plant close," Ricker declared.

Tho there is more than enough vegetables for eating and canning, the Rickers don't expect to save any for winter. "The neighbors have been kind in lending equipment and material for a fence, so I intend to let them share the produce in return," Ricker said. Before he was pensioned last summer Ricker was employed in THE TRIBUNE'S Ontario st. press.

Bride to Visit

MRS. SAMUEL SCHWARTZ

Staff Sgt. and Mrs. Samuel T. Schwartz, who have been living in Los Angeles, Cal., since their marriage, will visit her parents, Mr. and Mrs. Louis Schwartz, 3270 Lake Shore dr., this month. Sgt. Schwartz is the son of Mr. and Mrs. Jacob Schwartz, Los Angeles.

[Moffet Photo]

St. Scholastica Mothers Club to Plan for Tea

The Freshman Mothers club of St. Scholastica school will meet Tuesday afternoon in the home of Mrs. Robert E. Madden, 1428 Jarvis av. They will plan the freshman tea scheduled for Oct. 1. Assistant hostesses will be Mrs. George Fitzgerald, Mrs. G. G. Bornhofen, Mrs. T. G. Hale, Mrs. A. H. Winkler, Mrs. Edward Purck, Mrs. Emmet McCarthy, and Mrs. Philip Clark.

Lake View PTA

Mrs. W. J. Eitel, president, will preside at the first fall meeting of Lake View PTA officers and board members at 10 a. m. Thursday.

800 FIGHTERS GET V-MAILS OF THEIR BABIES

[Continued from first page]

the day it appeared in the Metropolitan section he was wounded and it had to catch up with him at a hospital. 'What a happy surprise,' he wrote. In behalf of him and myself, I say, thank you so much for your interest in us.'"

And this from a father "somewhere in France":

"Please accept this letter with all my gratitude and thankfulness in making m the happy soldier and proud father that the picture you had made of my wife and daughter on the V-mail form. This type of thing makes a man proud to say 'I am an American.'"

SET B'NAI B'RITH GOLF TOURNEY FOR THURSDAY

The north suburban division of B'nai B'rith will stage a golf tournament and outing Thursday at Sunset Valley Golf club, Highland Park. The tournament will open at noon and will be followed by dinner, a floor show, and the awarding of prizes. A baseball game is scheduled for nongolfers. Jacque Sailkan, Winnetka, is chairman of entries for both contests.

MOODY CHURCH

World-Renowned Gospel Center
DR. H. A. IRONSIDE, Pastor
NORTH CLARK ST. at NORTH AVE.

11 A. M.
DR. WILBUR M. SMITH
"The Cross: The Demonstration of God's Love"

7:30 P. M.
DR. WILBUR M. SMITH
"The Atomic Bomb and the Word of God"

SUNDAY RADIO SERVICES
WJJD—1160 KC—8 A. M.—Morning Devotions
WCRW—1240 KC—6:30 P. M.—Youth Program
WCRW—1240 KC—Every Day from 6:30-7 P. M.
9:45 A. M.—Sunday School—All Ages

short, bright and right!

A NEW collection of furred short coats that are right for any costume. 100% woolens with new shoulder lines, wider sleeves, flared backs and other stunning details. Belted and other types lavish with fur. All the wanted colors—sizes 12 to 20.

$68

Others to $195

Peter Pan STYLE SHOP

4760 BROADWAY
Corner Lawrence

Open Thursday and Saturday Evenings

Marshall Field & Company, Evanston

Tweed thoroughbreds : : : with the aristocracy born of easy lines . . . impeccable tailoring. A congenial couple, this matching suit and topcoat, that take town and country in their stride. Honorable mention goes to the fine wool fabric in black-and-gold or blue-and-brown. Suit, $55. Coat, $59.95. See this and other casual suits and topcoats from $39.95 and up on the Fourth Floor of your store with

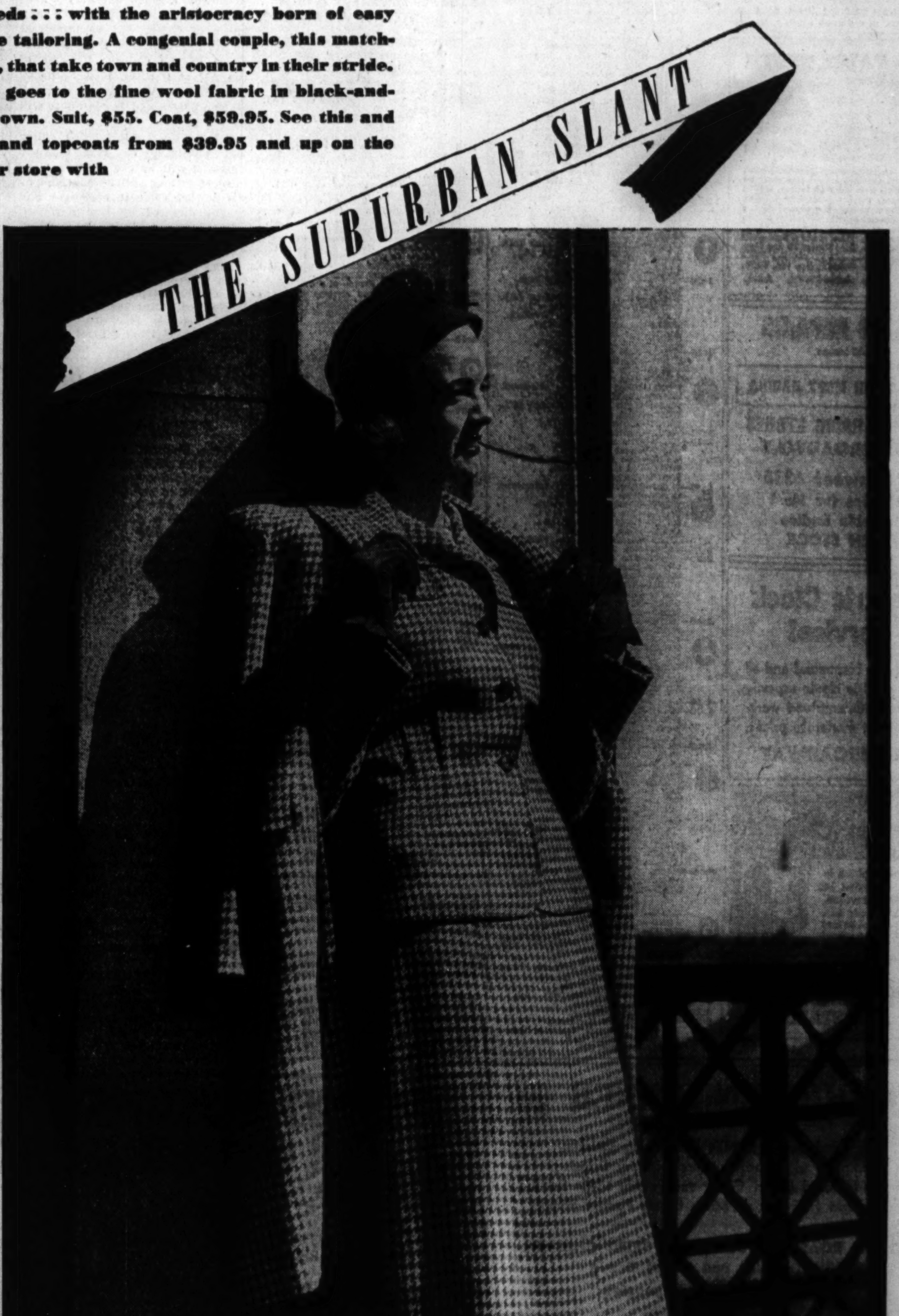

* ***Don't miss our Informal Fashion Show! It's Monday, September 17, at 2:30 Fourth Floor —Evanston***

Here's Your Convenient
Sight Center
For Expert Eye-Service

Replace Broken Frames or Lenses—Within 2 HOURS. Scientific Eye Examination by Registered Optometrist—or Oculists' Prescriptions Filled with Scientific Accuracy. Anti-Glare Lenses Ground to Prescription (Ray-Ban). Large Selection of Modern Styles for Your Choosing. Adjusting Glasses—A Courtesy Service. You're Always Welcome. Moderate Prices, Always; with All Work Fully Guaranteed.

For Eye Needs and Interested Personal Service—Visit
SIGHT CENTER
Dr. Carl Teiwes, Optometrist and Optician. Optical Lab.
1815 Irving Park Road. Directly Opposite Irving Park "L" Station—Ravenswood Br.
Phone GRaceland 8880

Singers GLAMOUR GOOD PAY FAME
All possible for those fortunate men and women who have the talent to succeed in Radio, Television, Stage and Screen. Let us help you as we have hundreds of others, now appearing with Big Name Bands and over Radio. All training given by experienced professionals. We can develop and improve your natural ability!
Few Days Left Before New Classes Start!
FREE Radio Voice Audition Over Live Mike. SAVE 40%
Voice Auditions for trained amateurs absolutely free. Auditions daily, 11 A. M. to 9 P. M.
EIGHT YEARS SAME LOCATION
BROKEL COLLEGE of MUSIC
64 E. JACKSON WEB. 2855

MICHIGAN TULIPS
BIGGEST BARGAIN IN AMERICA
75 BULBS $1.69
FREE
MICHIGAN BULB CO., Dept. R
148 Monroe Ave. N. W., Grand Rapids 2, Michigan

With FALSE TEETH
Use EZO Dental Cushions
EZO PRODUCTS COMPANY, Box 9006
Dept. L74, Philadelphia 39, Pa. Advt.

RADIO REPAIRS
All Makes
TUBES FOR MOST RADIOS
SERVICE RADIO STORES
3559 BROADWAY
Bittersweet 6336
Batteries for Most Portable Radios
FRESH STOCK

Electric Clock Service!
Telechron, Hammond and all other electric clocks expertly repaired. Guaranteed workmanship at moderate prices.
4821 BROADWAY

HYPONeX PLANT FOOD
HYDROPONIC CHEM. CO., 315 W. 39th St., New York 18, N. Y.

BUY WAR BONDS AND STAMPS

Complete Radio Programs and Highlights for Today

CHICAGO FREQUENCIES

W-G-N—720	WCFL—1000	WGES—1390
WIND—560	WMBI—1110	WHFC—1450
WILL—580	WJJD—1160	FM—
WMAQ—670	WJOB—1230	WGNB—45.9
WBBM—780	WEDC—1240	WBBM—46.7
WAIT—820	WSBC—1240	WDLM—47.5
WENR—890	WCRW—1240	WWZR—45.1
WLS—890	WMRO—1280	WBEZ—42.5
WAAF—950		

[M] indicates MBS, [N] NBC, [C] CBS, and [A] ABC.

MORNING

7—WBBM—News; Organ Fantasies [C].
WIND—News; Morning Melodies.
7:30—W-G-N—News; Cathedral of Music.
WBBM—Country Journal [C].
WIND—News; Five Soul Stirrers.
7:45—WJJD—Sacred Heart program.
WILL—Great Composers.
8—WMAQ—World News Roundup [N].
WBBM—News of the World [C].
WCFL—World Correspondents [A].
WLS—News; Morning Melodies.
WJJD—Organ Moods.
WGES—United Swedish service.
WIND—News; the Mills Brothers.
8:15—WBBM—Salt Lake City choir [C].
WMAQ—Story to Order [N].
WCFL—Coast to Coast on Bus [A].
WIND—Blue Jay Singers.
WJJD—Voice of the Army.
8:30—W-G-N—Rhythm Off the Record.
WMAQ—Radio Parade.
WIND—Young People's church.
WJJD—Cornell Avenue church.
8:45—W-G-N—Serenade program.
WMAQ—Art of Living.
WBBM—Morning Melodies.
WLS—Breakfast on the Farm.
8:55—W-G-N—News bulletins.
9—W-G-N—Radio Bible class [M].
WMAQ—Highlights of the Bible [N].
WBBM—Church of the Air [C].
WLS, WCFL—News reports.
WJJD—Moody church.
WAIT—Old Sunday School.
WGES—Yugo-Slav American program.
WEDC—Russian Radio hour.
WIND—News; Music Maestros.
9:15—WCFL—Don Artiste, pianist.
WLS—Little Brown church.
WIND—The Glory Bound Singers.
9:30—W-G-N—Morning Melodies.
WMAQ—Words and Music [N].
WBBM—Wings Over Jordan [C].
WCFL—Message of Israel [A].
WJJD—News reports.
WIND—News; Juke Box to You.
WGES—George Marchan, baritone.
9:45—W-G-N—News bulletins.
WMAQ—Words and Music.
WIND—A Date with a Star.
WENR—Treasury Star Parade.
WJJD—Treasury Salute.
10—W-G-N—Salute to the Service.
WMAQ—The Eternal Light [N].
WBBM—Warren Sweeney, news [C].
WCFL—Rex Maupin's orchestra [A].
WLS—Chuck Sebastian, news.
WIND—News; Variety show.
WJJD—Uncle Billie, funnies.
10:05—WBBM—Bluejacket choir [C].
10:15—W-G-N—Helen Westbrook, organist.
WLS—Organ Moods.
10:25—W-G-N—News bulletins.
10:30—W-G-N—N. U. Reviewing Stand [M].
WMAQ—News reports.
WBBM—News reports.
WCFL—Musical program.
WLS—Musical Album.
WIND—Musical Motorcade.
WJJD—Chicago Speaks Forum.
WMBI, WDLM—Trio Time.
10:45—WCFL—Musical Motorcade.
WMAQ—Sunshine Serenade.
WIND—Quiz Time.
WBBM—Serenade program.
WJJD—War Question Box.
11—W-G-N—Funny Paper Party.
WMAQ—World Front [N].
WLS—Reading the Funnies.
WCFL—News reports.
WIND—News; Charlie Spivak reports.
WAIT—Christian Catholic church.
WJJD—Dr. Preston Bradley.
11:15—WCFL—Musical program.
WBBM—Russ Brown, Bennett Sisters.
WJJD—Question Box.
WIND—Here's to the Bride.
[illegible]

AFTERNOON

[illegible]

EVENING

[illegible]

Listeners' Choice

SPECIAL EVENTS

10:00 a. m.—WMAQ—Eternal Light: "If Not Higher," drama. Guest speaker: Rabbi Elliot M. Burstein of Congregation Beth Israel, San Francisco, Cal.

10:05—WBBM—Bluejacket choir to present the Great Lakes Jewish choir in an observance of Yom Kippur.

10:30—W-G-N—Northwestern Reviewing Stand: "Our Stake in the Pacific." Speakers: R. B. Kleinsmid, Ch'en Shou-yi, Arthur Steiner, and Arthur Coons. Coons.

10:45—WJJD—War Question Box: "The Truth About Pearl Harbor."

12:30 p. m.—WMAQ—University of Chicago Round Table: "Should the United Nations Outlaw Conscription?" Participants: Arthur Rubin, Robert Havighurst, and Sen. Elbert D. Thomas [D., Utah].

12:45—WJJD—Baseball: White Sox vs. Red Sox. [Double header.]

1:30—WIND—Baseball: Cubs vs. Brooklyn [double header].

9:00—WIND—Yom Kippur services conducted by Dr. Louis L. Mann.

VARIETY, COMEDY, AND DRAMA

11:00 a. m.—W-G-N—Uncle Harold Isbell reads the Chicago Tribune comics.

12:15—W-G-N—Ilka Chase in a program of commentaries on current topics.

1:30—W-G-N—Distinguished Guest hour, with John Charles Gilbert, baritone, discussing and singing Gilbert and Sullivan operettas.

2:00—WBBM—Stars in the Afternoon, party, directed by Norman Corwin. Hour and a half preview of fall and winter programs on Columbia network.

2:30—WENR—Smoke Dreams, with Virginia Speaker and Wayne Van Dyne.

2:30—WMAQ—One Man's Family, dramatic serial.

3:30—W-G-N—The Nebbs, comedy serial with Gene and Kathleen Lockhart.

4:00—W-G-N—The Shadow, starring Steve Courtleigh.

5:00—W-G-N—Quick as a Flash, mystery quiz show.

5:30—WBBM—Baby Snooks show with Eddie Cantor.

5:30—WMAQ—The Great Gildersleeve, comedy sketch with Harold Perry.

6:30—WENR—Quiz Kids: Joel Kupperman, Richard Williams, Robert Burke, Harve Fischman, and Stella Lyman.

7:00—WBBM—Beulah Show, starring Marlin Hurt and Carol Stewart.

7:00—WMAQ—Charlie McCarthy-Edgar Bergen show with Keenan Wynn and Ray Noble.

8:30—W-G-N—Double or Nothing.

9:00—WENR—Theater Guild on the Air: "Jacobowsky and the Colonel," with Louis Calhern, Oscar Karlweis, and Annabella.

9:00—W-G-N—Leave It to the Girls, with Jossleyn Hennessy, British lecturer, guest speaker; Paul Stone, M. C.

9:30—W-G-N—Mystery House, "Complete with Quartet."

9:30—WMAQ—Meet Me at Parky's, comedy and variety program.

MUSIC

2:30—WGNB—Great Composers: Story and music of Frederic Chopin.

3:30—WBBM—Nelson Eddy show returns.

4:00—WBBM—Family hour, with Patrice Munsel presents score of "Polonaise."

4:00—WMAQ—Dr. Frank Black directs the NBC Symphony orchestra in Borodin's "Polevetzian Dances from Prince Igor," Savino's "Panorama," Gomez's "Il Guarnay Overture," and Rachmaninoff's "Largo" from his Symphony No. 2.

7:15—WGNB—Bruce Foote, baritone, in songs to remember.

8:30—WBBM—Star Theater. James Melton with Mary Martin, Ethel Smith.

9:00—WMAQ—Hour of Charm, with Phil Spitalny's All-Girl orchestra.

Keenan Wynn, comedian son of Ed Wynn, is the target for many of Charlie McCarthy's quips at 7 p. m. Sundays over WMAQ-NBC.

WCFL—Better Tomorrow.
WJJD—World and America.
6:45—WJJD—Supper Frolic to 8:45 p. m.
7—W-G-N—Read'g of Tomorrow's Tribune.
WGNB—News; Music by Moderns.
WMAQ—Charlie McCarthy show [A].
WBBM—Beulah [C].
WLS—String Ensemble [A].
WCFL—The Irish hour.
WIND—News; Chicago Reporter.
7:15—W-G-N—Mediation Board [M].
WGNB—Bruce Foote.
WLS—Raymond Moley [A].
7:30—WGNB—Twilight Mediations.
WMAQ—Tommy Dorsey show [N].
WBBM—Crime Doctor [C].
WLS—Guy Lombardo show [A].
WIND—Lutheran Laymen's league.
7:45—W-G-N—Gabriel Heatter, news [M].
8—W-G-N—Steel Horizons [M].
WGNB—News; Chamber Music.
WBBM—Radio Reader's Digest [C].
WENR—Walter Winchell [A].
WMAQ—Manh'n Merry-Go-Round [N].
WCFL—Bethany Reformed church.
WIND—News; Parade of Stars.
8:15—WENR—Hollywood Mystery Time [A].
8:30—W-G-N—Double or Nothing [M].
WMAQ—American Album of Music [N].
WIND—Town Club Forum.
WBBM—Star Theater [C].
8:45—WGNB—Opera.
WENR—Jimmy Fidler [A].
9—W-G-N—Leave It to the Girls.
WMAQ—The Hour of Charm [N].
WBBM—Take It or Leave It [C].
WENR—Theater Guild [A].
WCFL—Christian Reformed Church.
WIND—Yom Kippur services.
9:30—W-G-N—Mystery House.
WGNB—Music of Worship.
WMAQ—Meet Me at Parky's [N].
WBBM—Jobs for GI Joe.
WCFL—Lithuanian program.
WWZR—Composers' hour.
10—W-G-N—The Answer Man.
WMAQ—George Stone, news reports.
WBBM—Clifton Utley, news reports.
WENR—News; Sammy Kaye.
WCFL—Moulton Kelsey, news.
WIND—News; Symphonic hour.
WEDC—Symphonic hour.
10:15—W-G-N—Chicago at Night.
WMAQ—Incredible but True.
WBBM—Town Tattler.
WCFL—Village Church, Western Sprgs.
10:30—W-G-N—News Events.
WENR—Randy Brooks' orchestra [A].
WBBM—News reports.
WMAQ—The Symphonette.
WWZR—Harmony Pageant.
10:45—W-G-N—News of the Week.
WBBM—Welcome Home.
11—W-G-N—Art Kassel's orchestra [M].
WBBM—Invitation to Learning [C].
WMAQ, WENR—News reports.
WCFL—Pentecostal church.
WIND—News; Church of Deliverance.
11:15—WMAQ—A Little Night Music.
WENR—String Quartet.
11:30—W-G-N—Eddy Oliver orchestra [M].
WMAQ—Pacific Story.
WBBM—Will Black's orchestra.
11:45—W-G-N—Harry Cool's orchestra.
WENR—Russ Morgan's orchestra [A].
11:55—WENR—Musical Interlude.
12—W-G-N—Curfew Time.
WMAQ—News; Promenade concert.
WIND—News; Night Watch.
WBBM—Press news [C].
WENR—News reports.
12:05—WBBM—Ted Lewis' orchestra.
12:15—WENR—Off the Record.
12:30—WENR—Footlight Favorites.
WBBM—Mel Cooper's orchestra.
12:55—WMAQ—News and Prayer.

News Broadcasts

MORNING

8:00—WBBM	9:45—W-G-N	11:00—WCFL
8:00—WMAQ	10:00—WBBM	11:00—WIND
8:55—W-G-N	10:25—W-G-N	11:25—W-G-N
9:00—WCFL	10:30—WBBM	11:30—WIND

AFTERNOON

12:00—WMAQ	3:00—WGNB	5:00—WGNB
12:45—W-G-N	3:00—WCFL	5:30—W-G-N
1:30—WBBM	4:45—WBBM	5:30—WGNB

EVENING

6:00—WGNB	8:00—WGNB	10:45—W-G-N
6:00—WCFL	8:00—WIND	11:00—WENR
6:20—W-G-N	9:00—WIND	11:00—WMAQ
7:00—WGNB	10:00—WMAQ	12:00—WIND
7:00—WIND	10:00—WCFL	1:00—W-G-N
7:55—WBBM	10:30—W-G-N	1:00—WBBM

ON SHORT WAVES

The North American service of the BBC from London includes the following programs today. The frequencies [in megacycles] employed after 4:15 p. m. are: 11.93, 9.58, 9.82, 6.11, 7.26, 9.51. 4:45 p. m.—News. 6:30 p. m.—Radio newsreel. 8:15 p. m.—Sunday service. 8:45 p. m.—Science Notebook. 11:30 p. m.—News reports.

WENR—News reports.
1:00—W-G-N—News reports.
WBBM—News; Clyde McCoy orch.
WIND—News; Night Watch.

OFFER 'SONG OF NORWAY' TUNES ON AIR THEATER

A medley of songs from the Broadway musical show "Song of Norway," based on the life and music of Grieg, will be broadcast on the final program of the summer series of the Chicago Theater of the Air at 9 p. m. next Saturday over W-G-N, WGNB, and Mutual. Marion Claire and Bruce Foote will be the soloists.

Col. Robert R. McCormick, editor and publisher of THE CHICAGO TRIBUNE, will be the speaker. The musical setting will be provided by the W-G-N Concert orchestra and chorus directed by Henry Weber. The orchestra will play the overture to "The Student Prince," and "Sous Les Oranges" by Turina.

Miss Claire will sing an aria from "Herodiade," and Foote, with the chorus, Stephen Foster's "Old Uncle Ned." Other selections: Schubert's "Marche Militaire," and the "Barcarolle" from "Tales of Hoffman."

SUKMAN TO BE SOLOIST WITH PHILHARMONIC

Harry Sukman, W-G-N staff pianist, will be soloist with the Chicago Philharmonic orchestra in its broadcast over W-G-N and WGNB from 8:30 to 9:30 p. m. Tuesday. Sukman will be soloist during the performance of Rachmaninoff's Concerto No. 2 in C minor for piano and orchestra. The orchestra also will present "Passacaglia" on a theme by Handel by Halvorsen and Haydn's symphony in D-minor. Henry Weber is the conductor and will comment on the numbers.

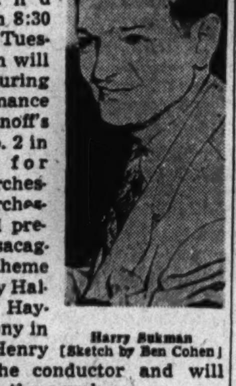

Harry Sukman [Sketch by Ben Cohen]

Fanny Brice Is Ill; Cantor to Substitute

Eddie Cantor, substituting for Fanny Brice, who is recuperating from illness, will open the fall series of the Baby Snooks program over WBBM-CBS at 5:30 p. m. today. Miss Brice is expected back on the program Oct. 7. Guest stars will handle the show until that date.

Yom Kippur on Air

In observance of the Jewish high holiday, Yom Kippur, station WIND will broadcast the sermon of Dr. Louis L. Mann, rabbi of Sinai congregation, from 9 to 9:45 tonight.

ITALIANS FORGET OPERA; GO FOR HOT SHOTS' CORN

'West Side' Tune Makes Hit with GIs

BY LARRY WOLTERS

Toscanini doesn't know it yet, but his favorite opera house—La Scala in Milan, Italy—was recently plastered with billboards announcing the coming of the Hoosier Hot Shots to entertain GIs.

A lank young Yank looked over the posters and remarked to a buddy: "Say, I wonder if those guys speak English?"

What they had to say with their outlandish collection of Barn Dance instruments was understood not only by the GIs but by Italian musicians. The Hot Shots got back last week and reported that the Italians practically forgot "Celeste, Aida" and took up "Don't Fence Me In" as a substitute.

Join Italian Jammers

The "cultured corn" of the Hot Shots was a revelation to the Milanese, Neapolitans, and Romans. Italian music makers invited the Hot Shots to sit in on the Mediterranean equivalent of the jam session. If post-war Italian music brings forth a crop of hybrid "corn," the Hot Shots will be responsible.

The Italians went into raptures over "Il Lava Bordo," that is to say the washboard. Hezzie Trietsch, the washboard maestro, inspired more pushing, yelling and jamming than Van Johnson and Frank Sinatra at a bobby-soxers' convention. The fans pursued them to their hotels and yelled for autographs.

Ken Trietsch, who doubles as manager of the outfit and "gittar man," had whipped up a special light weight stainless steel washboard in his home workshop before the boys went overseas. The boys were afraid that salt water spray might ruin their old stand-by, a galvanized job. They turned down all offers for the washboard, both from musicians, and women who wanted it for rubbing the long underwear.

Cheer Chicago Tune

Chicagoans raised the rafters every time the Hot Shots swung into their opening number, "The West Side of Chicago," a rootin'-tootin' affair replete with sound effects. The tune, written by Jack Frost of the National Barn Dance staff, is featured in their new movie, "Rockin' in the Rockies."

Recording companies put thumbs down when the Hot Shots wanted to add it to their list of discs, fearing that sensitive Chicagoans might not like some of the noisome references to their home town. But Chicagoans in Italy gave it rousing approval.

Ken and Hezzie, Gabe Ward, clarinetist, and Gil Taylor, who handles the bass, have something more to do than get ready for the 12th anniversary of the Barn Dance [and their own] on Sept. 29.

While abroad they offered to send postcard messages to the families and friends of every American service man who put in a request. At each show service men had an opportunity to sign up. On the way home the Hot Shots counted the names. The list runs a little over 10,000!

Frank Black Conducts NBC Symphony Program

Frank Black will return to the Symphony of the Air conducting the NBC orchestra over WMAQ at 4 p. m. today. His program will include: The "Largo" from Rachmaninoff's Symphony No. 2, "Polovetzian Dances" from Borodin's Prince Igor, the "Overture to Il Guarany" by Gomez, and "Panorama" by Savino. Charles F. Kettering will speak during the intermission period.

Star Songs Scheduled by All-Girl Orchestra

Constellations will be the inspirations for Phil Spitalny and the All-girl orchestra on the Hour of Charm at 9 o'clock tonight on WMAQ-NBC. Music will include: "Twinkle, Twinkle, Little Star," "Stardust," and "Sempre Libera." The orchestra and choir will sing "In the Gar-

Nelson Eddy to Return After Summer Vacation

Nelson Eddy, baritone star of radio, concert and movies, will return to the air at 3:30 p. m. today on WBBM after a summer vacation. His featured selection will be Handel's "Largo."

Swingsters

The Fontaine sisters—Bea, Marge, and Jerry (top to bottom) are featured on Swing's the Thing at 9:30 p. m. Thursday over W-G-N-Mutual. [Bruno Photo]

CORWIN STAGES A CBS PREVIEW AT 2 P. M. TODAY

A preview of CBS' radio fare for the fall season will be given from 2 to 3:30 p. m. today, with WBBM as the Chicago outlet. Norman Corwin will produce the show to be built around such personalities and programs as the Aldrich Family; The Thin Man, Kate Smith, James Melton, Inner Sanctum, Great Moments in Music, Helen Hayes, Patrice Munsel and the Family Hour, Tom Howard and It Pays to Be Ignorant, Report to the Nation; Bob Hawk and Thanks to the Yanks, Phil Baker and Take It or Leave It, Andre Kostelanetz and many others.

2 Methodist Church Clubs Meet Tonight in Evanston

The Post Kollege and the Sunday Evening clubs of Evanston First Methodist church will both open their fall season tonight. The Post Kollege group will meet at 6:30 p. m. in the dining hall and the Sunday Evening club will convene at 7:30 p. m. in the Recreation center. A talk by the Rev. William C. Raasche Jr. and a reception in Glenna hall will follow the Kollege Klub dinner.

EVANSTON GROUP OF ELGIN SCHOOL TO HOLD PARTY

Evanston Friends of the Chicago Junior school will be guests at a dessert party at 1:30 p. m. tomorrow in the Wilmette home of Mrs. Theodore Mead. Mrs. Adele Lerch Miller will give an illustrated lecture on clay modeling.

Assistant hostesses will be Mrs. Ernest H. Freeman, Mrs. Leslie Fitz, Mrs. H. L. Grider, Mrs. Richard Jahl, Mrs. C. A. Lechner, Mrs. J. P. Martin, Mrs. Alfred Crossley, and Mrs. J. H. Puster. Other events on the winter calendar include a musical Oct. 15 by Mary Fran Godwin, soprano, and Florence Henline, pianist.

The group will hear a lecture on Australia in November and will attend a party in the Evanston Woman's club in December. A spring meeting will be held at the school in Elgin. Funds raised during the year benefit the school's scholarship fund.

SOCIAL EVENTS FOR NATIONAL COLLEGE TOLD

Fall Social activities at National College of Education will begin with a picnic for all students Thursday afternoon on the campus. Faculty members will entertain new students at supper next Sunday.

Dormitory students will give a tea Sept. 30 for town students and faculty members. Gwen Goodman, president of the dormitory board, Joan Opperman, vice president, and Nancy Quirt, social chairman, will be in charge.

The first dance of the season will be held Oct. 5 in Michigan Shores country club, Wilmette. The Y. W. C. A. will sponsor a party Oct. 27, with Betty Farquharson, president, and Dorothy Brooker, social chairman, in charge.

Central Church to Resume Regular Services Today

Regular services at Central church, 410 S. Michigan av., will be resumed at 11 a. m. today. Dr. Harold W. Ruopp, minister of the nonsectarian organization, which has become known as a church home for strangers, will speak on "This One Thing." Music will be by the 50 voice choir, directed by William Hughes.

St. George High Mothers Club to Hear Writer Talk

Kenneth Horan, Evanston writer, will speak at the first fall meeting of St. George High School Mothers club at 2 p. m. tomorrow in the school library, 350 Sherman av., Evanston. Mrs. Bernard Kamins, president, will preside.

Inform Yourself Now

Funeral service should be regarded like insurance . . . something to be calmly investigated and arranged before the need for it arises. Come in at your convenience for a brief, informative discussion. There is, of course, no obligation.

FRED KLANER
FUNERAL SERVICE
over half a century at
1253 N. CLARK ST., NEAR GOETHE
SUPerior 0913
No branches
Directors of Funerals
A. S. Cooper Harry Silverthorn

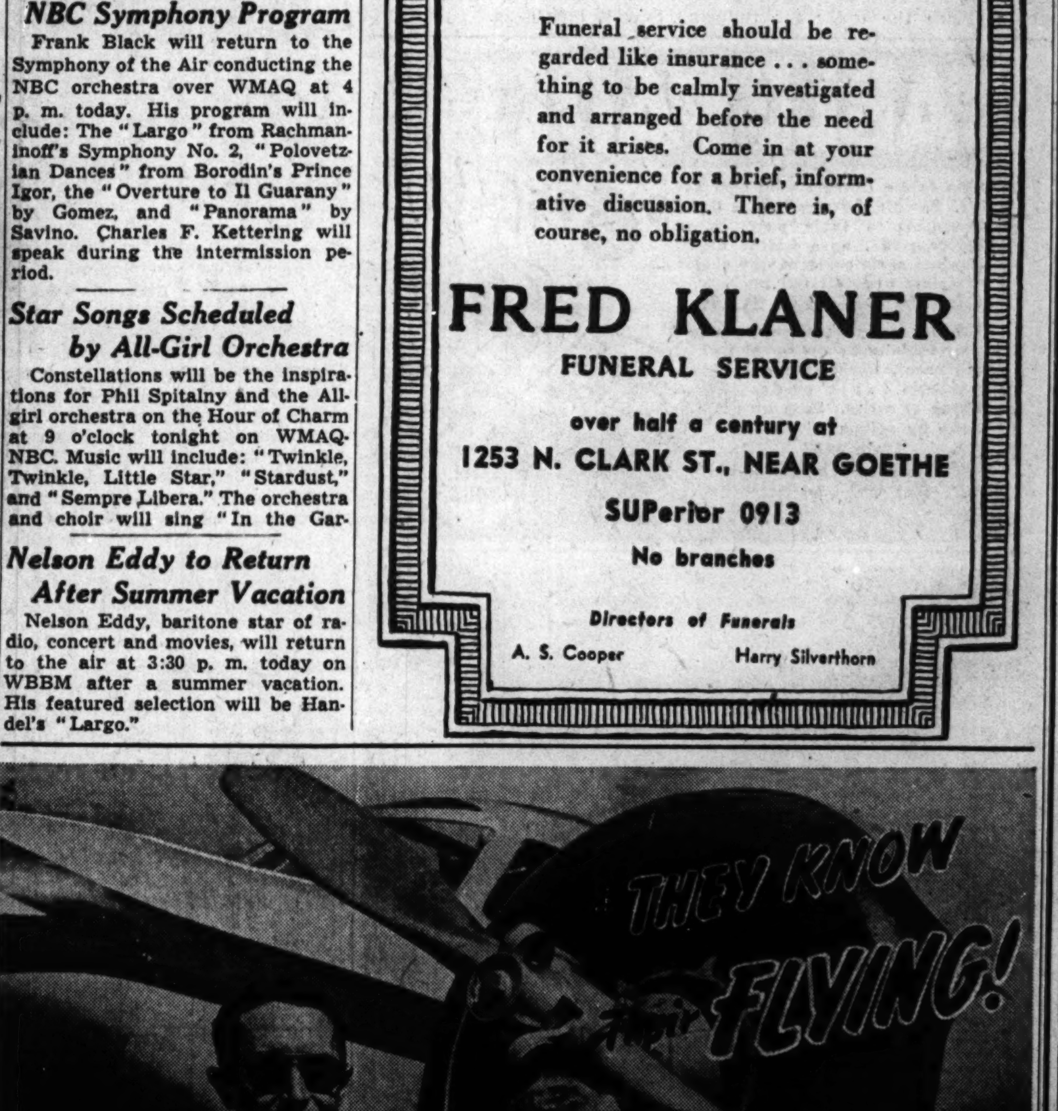

And How . . . our two all instructors know their flying. For instance, Arthur W. Schelter, our Chief-Pilot, with more than 8,000 flying hours, has taught both Army and Navy Training Programs and taught over 3,000 students. Dwight (Pappy) Morrow, who learned to fly back in 1918 down at Ellington Field, Houston, has flown more than 11,300 hours . . . 8,000 of these as an instructor.
Flying is safe, swell sport at Pal-Waukee
Come on out today!
DEMONSTRATION FLIGHT, $3

Pal-waukee FLYING SCHOOL
Cor. Milwaukee Ave. & Palatine Rd.
Phone WHEELING 33

SOLOMON'S for the best LIQUOR BUYS
SEPT. 16-17-18

MARTELL IMPORTED FRENCH COGNAC
Fifth $8.74

5 YEAR OLD Bonded Sour Mash Bourbon Whiskey. Excellent Distillation..5th $3.99

B. P. R. BONDED RYE WHISKEY Pint...... $2.49 5th $3.88

OLD WELLER BONDED RYE WHISKEY.....5th $4.19

CHAPIN & GORE Straight Kentucky Bourbon Whiskey lent Distillation..5th $3.95

BEAM'S PIN BOTTLE 8 YEAR OLD STRAIGHT KENTUCKY BOURBON WHISKEY..5th $4.36

ANCIENT AGE STRAIGHT KENTUCKY BOURBON WHISKEY 5 Years Old........5th $3.50

SPECIAL RESERVE STRAIGHT RYE WHISKEY 8 Years Old 5th $3.67

7½ YEAR OLD STRAIGHT KENTUCKY BOURBON WHISKEY.....5th $3.74

OLD STAGG 5 Year Old Straight Kentucky Bour. Whiskey...5th $3.50

PAUL JONES Fine Blended Whiskey, 5th $3.42
FOUR ROSES Fine American Whiskey, 5th $4.22

SPECIAL 7½ YEAR OLD Blended Whiskey 5th $2.79

EXCELLENT QUALITY AMERICAN GRAIN London Dry Gin 90 Proof 5th, $2.19; Gallon, $10.95; case, $25.95

FRANKFORT LONDON DRY GIN 90 Proof..........5th $3.11

IMPORTED GRAIN GIN LONDON DRY......5th $2.37

HIRAM WALKER'S LONDON DRY GIN..5th $3.09

BARLOMA CALIFORNIA WINES
Fifth 69c
½ Gallon $1.67
Gallon $3.23

DOW'S IMPORTED TAWNY PORT ....5th $1.25 CASE, $13.75
DOW'S IMPORTED ROYAL DRY PORT ....5th $1.45 CASE, $16.50

FINE CALIFORNIA DINNER WINES Claret, Burgundy, Zinfandel or Sauterne ½ Gal. 98c

1905 Imported Portugal Port Wine (Delicate and Fragrant)....Fifth $1.39 Case $16.60

MISSION BELL CLARET WINE 5th 39c | Case $4.65

Popular Brands AMERICAN CHAMPAGNE Fifth from $1.45

DUBONNET VERMOUTH Dry or Sweet Large Bottle 95c

PREPARED COCKTAILS Dry Martini, Manhattan ....Fifth $2.29

IMPORTED RUMS PUERTO RICAN Fifth from $1.79

BRUGAL IMPORTED PUERTO RICAN RUM
Fifth $2.29
Gallon $10.95
Case $25.95

MANY BRANDS AVAILABLE IN CASE LOTS AT SPECIAL PRICES
Right Reserved to Limit Quantities
Mail or Phone Orders Accepted WE DELIVER
SOLOMON DRUGS INC.
Phone DEarborn 5111
1123 N. STATE ST.

98c CHICKEN DINNER 98c
(pick it up or have it delivered)
½ Fried or Roast Milk Fed Spring Chicken
Complete with Chef Gomero's Savory Dressing
Richly Flavored Giblet Gravy and Freshly Made Salad
With Light Fluffy Home Made Baking Powder Biscuits
WHOLE ROAST OR SOUTHERN FRIED CHICKEN
With Dressing and Giblet Gravy
(Serves two to four people)
$1.75 and $2.50
(Deliveries made promptly at 15c additional charge)
THE FARM
2903 BROADWAY Phone: DIVersey 5676
(Open daily from 10 a. m. to 9 p. m. Closed Mondays)

NORTH SIDE'S ONLY EXCLUSIVE RED CROSS SHOE SHOP
GOLD
FAMOUS FOR OVER 50 YEARS AS RED CROSS SHOES
Shop where you can get the largest variety of styles and sizes. Come to North Side's only exclusive Gold Cross Shop.
Now Only $6.95

Jay Barton INC.
4614 SHERIDAN ROAD
(Near Wilson Ave.)

VOGT'S SUPER OFFERINGS

5-year-old Bonded Sour Mash Kentucky Bourbon
Fifth $3.94 Case $47.28

SPECIAL! 4-YR.-OLD BLENDED WHISKEY 86 proof Fifth $2.79

Chicago's Greatest Buy on Imported WINE SPECIALS
SYLVA & COSEN'S IMPORTED DOUBLE DIAMOND RUBY PORT Case $11.00 Fifth $1.02
DOW'S IMPORTED ROYAL DRY PORT Case $16.75 Fifth $1.50
DOW'S IMPORTED TAWNY PORT Case $14.00 Fifth $1.28

PAUL JONES Blended Whiskey 86 proof. Fifth $3.42

Well known brand, 86 proof straight Bourbon. 4 years old. Full quarts Case $50.28

LORD AND CHASE BLENDED & BOTTLED IN KENTUCKY 86 PROOF Fifth $3.40

VIRGINIA DARE WINE Light or Red Fifth 94c

B.P.R. BONDED RYE WHISKEY; 5½ years old.....pint $2.52
CHAPIN & GORE; 93 prof, 5-year-old straight Ky. Bourbon .5th $3.95
OLD McBRAYER blended Whiskey; 93 proof.....5th $3.71
THREE FEATHERS blended Whiskey.....5th $3.89
BOND & LILLARD blended Whiskey.....5th $3.72
SCHENLEY RESERVE blended Whiskey; 86 proof.....5th $3.89
GOLDEN WEDDING blended Whiskey.....5th $3.43
FLEISCHMANN'S GIN.....5th $3.20
IMPORTED RUM.....5th $1.99
FRANKFORT LONDON GIN..5th $3.11
CHAMPAGNE—Nationally advertised brands. By the case or qts. $1.49
GIN—American Grain; 90 Proof— Case $26.99 Fifth $2.29

SPECIAL CASE PRICES ON ALL WINES

PORT, SHERRY, MUSCATEL CALIFORNIA WINE Half gallon $1.69 gal. $2.99
Zinfandel, Dry California Wine. No Deliveries.....gallon $1.49

WE HAVE Rheingold, Edelweiss, Hamm's, Primator In ½ barrels and barrels

BEER BY THE CASE ALL ADVERTISED BRANDS

Mail or Phone Orders Accepted. We Deliver Anywhere

We Cater to Parties, Weddings, etc.

Cigarettes by the Carton!

HAYmarket 2875

Subject to 2% Occupational Tax
Plenty of Parking Space
Open Every Night Till 12

VOGT'S WINE SHOP 1100 W. ADAMS

POTTER LOSES HUES OF GLAZE TO ATOM BOMB

Turns Out Useful Art on Wheel of Ancients

BY GENEVIEVE FLAVIN

(Pictures on page 1)

Sunlight streaming thru the open loft doors of Eugene Deutch's pottery in the alley at 923 N. La Salle st., finds no answering yellow gleam from the shelves lined with his work. Nor are there any of the deep purple blue hues of an oriental sky.

Nearing an end of the ingredient which gave to his bowls and other functional ceramics the effect of captured sunshine, Deutsch in 1943 reordered the mineral. He also asked for blue, only to discover that both were high on the war priorities list. They were not for release to a pottery artist.

Philosophically, tho not understanding why, Deutsch consoled himself. "There was a war on." He continued to wrought his hand designed lamp bases, ash trays, bowls—giving them a moss green, amber, or terra cotta glaze. Then came Aug. 5, 1945—

Hiroshima Tells Story

Across the deep blue of a complacent sky that day rode the plane which rained atomic destruction on Hiroshima, Japan. Imprisoned in that bomb were the uranium which gives the golden yellow to ceramic glazes and cobalt which makes the purple blue.

Today Deutsch, seated at his foot controled potter's wheel, which is essentially the same as that used in Egypt, China, and Japan 3,000 years ago, knows understanding.

Putting a renewed kick into his work—that is the way he spins his wheel—he makes ceramics by primitive methods. His feet dancing on the base wheel control the velocity of the modeling wheel, allowing the artist to use his hands in modeling the clay into beauty.

Must Have Users

Sole user in this part of the country of this ancient method Deutsch is not biased by any particular pattern. His sole requirement is that his works always be functional as well as beautiful. They are designed to serve more than a single purpose. His huge box-like containers, most often purchased as cigaret boxes, also have been used to serve potato salad.

Convinced that handles are put on cream pitchers and sugar bowls only to be broken, he has originated sets without handles. Instead, Deutsch pinches in the clay so that the hand clutches the piece in a natural grasp.

The potter's wheel, from which his pieces emerge, is not the first step in the production. Clays brought from Tennessee, Missouri, New Jersey, and other states first are put thru a grinder, then mixed thoroly in a bin with water. After soaking 24 hours, the mixture is churned until it becomes doughy and malleable.

Given Two Firings

Allowed to age a week, the clay is wedged. This is a process of hand kneading to remove all air bubbles. Next it is thrown—the technical term for shaping a piece—on the potter's wheel.

Thus, under the strong fingers of Hungarian born Eugene Deutch, is shaped a piece of beauty. The creation is then put into the kiln for the first firing at 2,000 degrees. Removed, it is brushed with the glaze in which oxide or mineral content will determine the coloring after a second and final firing at 2,300 degrees. This high firing gives additional value to Deutsch's works.

Like most artists, Deutsch has produced some works which he values beyond price. These he stores in his private collection in his home at 919 Lakeside pl. No matter how beautiful the results, there must be not one but many uses for his creations—otherwise they are not made and signed by E. Deutsch.

Fiancee of Army Officer

JACQUELINE STEELE
[Merrill Chase Photo]

Mrs. Avarilla Steele, 1224 Victoria st., has announced the engagement of her daughter, Jacqueline, to Lt. Merlin Foerster of the army, son of Mr. and Mrs. Adam Foerster, Niobrara, Neb. Lt. Foerster recently returned from Europe. He is a graduate of Yankton [S. D.] college.

OUR TOWN

Paragraphs About Some Folks You Know.

THO 50 years of married life are behind them, Mr. and Mrs. Fred A. Fielder, 1321 Oak av., Evanston, say they expect "many more years of happiness together." They were married in Chicago and celebrated their golden wedding last week with a dinner in the Orrington hotel, Evanston, for 12 relatives. They have two sons, Harold of 1111 Lake st., Evanston, and William of Berkeley, Cal., and a daughter, Mrs. Dwight Ingram of Lake Forest. Fielder has been an architect in Chicago since 1885, when he moved here from New York City, and from 1921 to 1939 was a profesosr of architectural engineering in Chicago Technical college.

Fred Fielder

Mrs. Fielder

Mrs. Ralph W. Loomis, 1905 Sherman av., Evanston, has been named organist and choir director of Emmanuel Methodist church, Evanston. She will have charge of both junior and senior choirs and already is planning programs for the fall and winter. Mrs. Loomis is a member of the American Guild of Organists and has been associated with several churches in different parts of the country.

THIRTY-FIVE years with Commonwealth Edison company were marked recently by Elmer G. Schlung, Highland Park, who began his career as a meter reader in 1910 and later became chief clerk of the meter department and employes service division. Since 1938 he has been secretary of Commonwealth Edison Savings and Loan association. Schlung is a member of Bethany Evangelical church, Highland Park, serving both as a steward and church school teacher.

Miss Bertha C. Vernon, French teacher and Evanston High school faculty member for 23 years, has taken a year's leave of absence to assume charge of a dormitory at Grinnell [Ia.] college.

Entering Missouri Military academy, Mexico, Mo., this month are two Evanston boys—William Ashley, son of Mr. and Mrs. L. P. Ashley, 2553 Lawndale av., and William Wieland, brother of Mrs. Dorothy Ripkey, 2733 Thayer st.

PARENTS SERIES ON CHILDREN'S BOOKS TO OPEN

A series of lectures designed to promote parents' knowledge of children's books and adult books in relation to children will be sponsored this winter by the Lincoln Park Friends of the Library, an organization of women in the community served by Lincoln Park library, 744 Fullerton pkwy.

Meetings will be held at 10 a. m. the 3d Thursday of each month in the library, except for evening gatherings in November and March, to which fathers will be invited. Opening the series will be Miss Anita Sky Eyes, lecturer on Indian lore, who will talk Thursday on "The American Indian's Contribution to World Civilization."

Plan Talk on Flag

Mrs. Alonzo Benn, member of the D. A. R. flag committee, will speak in October on "New United States Flag Code." At 7:45 p. m., Nov. 12, Dr. Otto Eisenschiml, lecturer on Abraham Lincoln, will discuss "Fun in Book Writing."

A discussion of illustrators of children's books and a book exhibit will compose a January program. A juvenile fiction writer will appear in February, and Francis Harvey, speech pathologist of Children's Memorial hospital, will lecture on "Speech Defects in Children—Their Cause and Cure," at the second night meeting.

Others Are Scheduled

Miss Naomi Zimmerman, author of children's books, and Miss Helen Nordlund, Lincoln Park librarian, also will address the assembly. A panel discussion on "Are Pulps and Comics Good for Our Children?" will be held in May.

The sponsoring group was formed last June by members of two classes in children's reading guidance offered parents last year by the library. Officers are Mrs. Charles Leonard, 2202 Orchard st., president; Mrs. Laura Van Dyke, 1701 Diversey pkwy., vice president; Mrs. Harold Sennett, 4121 Sheridan rd., and Miss Koenemann of the library, secretaries, and Mrs. Harold Balfanz, 4538 N. Spaulding av., treasurer.

FORMER SCHOOL LEADER TO WORK FOR BRITANNICA

J. Stanley McIntosh, 2108 Forest av., Evanston, former superintendent of the suburb's Central school and later an assistant superintendent of schools in Cook county, will begin work this month as an associate in research and production for Encyclopedia Britannica, Inc.

He will assist in the making of teaching films which the encyclopedia distributes for classroom use. For the last two years McIntosh has been in Chicago as regional director of visual aids for war training of the United States office of education.

For seven years he was connected with district 76 schools in Evanston and in 1942 became assistant superintendent of county schools. Last summer he was an instructor in audio-visual education at the University of Iowa, Iowa City. McIntosh holds a masters degree from Northwestern university.

EVERYBODY'S HEADIN' FOR HELSING'S 'CAUSE "Mr. Songs Himself" is there

Mark Fisher Chicago's Favorite Singer

DICK DRAKE The Sad Siberian
DEBBY CLAIRE Singing Star of Radio
MAL CARDO The Pitch Man
THE NEW YORKERS Four Musical Men of Note
All This plus MEL HENKE America's Leading Exponent of Modern Piano

Continuous Entertainment
World's Finest Beverages
No Admission Charge
Comfortably Cooled

Helsing's VODVIL LOUNGE
SHERIDAN RD. at MONTROSE

FOLLOW the CROWD

DANCE AT LIPP'S LOWER LEVEL
NO COVER—NO MINIMUM
56 W. Madison St. (at Dearborn)
3—BANDS—3
Dancing Mat. and Eve.
CONTINUOUS ENTERTAINMENT

WHERE IS THE WELCOMING COMMITTEE? THEY'VE GONE TO THE CORNER HOUSE

SUNDAY DINNERS
Served from 11 A.M. to 10 P.M.
Include Soup or Cocktail, Salad, Potatoes, Vegetables, Dessert and Beverage
Shirred Eggs with Sausages.....$1.00
Fried Spring Chicken, Egg Noodles.....$1.30
Roast Young Turkey, Dressing, Cranberry Sauce.....$1.75
Roast Young Duckling, Wild Rice, Apple Compote.....$1.45
Half Broiled Spring Chicken.....$1.75
Roast Prime Rib of Beef au Jus.....$1.75
French Pork Tenderloin, Fried Apple Ring.....$1.45
Lobster Tail Broiled, Drawn Butter.....$1.50
Broiled Lamb Chop, Fried Egg, Grilled Tomato.....$1.10
Many other items on our Menu
CORNER HOUSE RESTAURANT
100 East Ohio Street
Open All Night Ample Parking

WAHLDORF STEEL TILE
Now Available
MODERNIZE YOUR KITCHEN OR BATH WITH STEEL WALL TILE
Hi-Fired Baked Enamel
Glass-like Finish
Room 5x7—5 Ft. High
$85 Installed
Choice of Beautiful Colors
Terms, $1.25 Weekly
Wahldorf Steel Tile
Sold Exclusively by
MARY BRABEC & SONS
2008 W. 51st St. Hemlock 3200

Look Years Younger THAN YOU ARE
You can painlessly and easily correct sagging muscles, flabby, dry, rough skin, wrinkles, crepey necks, double chins, fatigue and eyelines. Of interest to every woman past 22. There is no surgery, no pain, no loss of time from work. Results are sure with use of the sensational Wm. H. De St. Cyr discovery. Call in person without charge for individual analysis. Moderate rates.
De St. Cyr Original Method
30 N. Michigan Room 801 Dea. 3404
20 Years at This Address

LINOLEUM
CARPETS
All Famous Brands
Genuine Inlaid Installed, $1.70 Sq. Yd.
Felt Base.....59c up sq. yd.
9x12 Felt Base Rug.....$5.95
Large Selection of 6 & 9 Ft. Widths
9x12 Deep Pile Rug.....$18.95
(SOUTH SIDE STORE ONLY)
MARSH FLOOR COVERING
6503 S. Halsted St. ENG. 0294
4812 N. Western Ave. ARD. 4100
Open Thurs. and Sat. Eves.

Let GEE Help Improve Your Home

MODERNIZE YOUR KITCHEN
Lightens Housework—Saves Steps—Spares Hands
Phone today for Gee's FREE Planning Service. You'll be amazed at how easily your kitchen CAN be modernized . . . and the time and effort saved will be worth a million dollars to you! Low monthly payments. Don't delay!

MAKE A NEW ROOM OUT OF AN OLD PORCH
Your present rear porch can be converted into a warm, comfortable room that will add value and beauty to your property. Call for a free estimate by a Gee expert. Long term financing will permit you to enjoy a new room as you pay.

NEW 'PANELED' CEILINGS Installed Over Old Cracked Plaster
Ivory or white finish; no painting necessary; no fuss; small cost. Add insulation, soundproofing and new beauty to your home in one day.

Your Car Needs a Winter Home
A GEE-built Garage will give you permanent weather-proof protection. If ordered immediately you can avoid delay. PAY NO MONEY DOWN. Make first payment 30 days after completion of garage. Brick or Frame. Phone for free estimate today.

Buy on Gee's Plan Terms Arranged by Phone
Phone Today for Free Estimates by Gee Experts

All Work Done by Approved Skilled Contractors
MAIL COUPON NOW
Send me my Free Copy of your famous booklet of ideas on Rooms, Home Insulation, Kitchen, Baths, etc., beautifully illustrated. Chicago and Suburbs only
Name.....
Address.....
For Prompt Service Please List Phone.....
I AM PARTICULARLY INTERESTED IN:
KITCHEN REMODELING
BASEMENT and ATTIC FLAT
COMBINATION SASH
PANELED CEILINGS BATHROOMS
PORCH REPAIRS STORM SASH
ROOFING INSULATION
SIDING EXTRA ROOMS

GEE LUMBER & COAL CO.
2 COMPLETE YARDS
8100 S. HOYNE AVE. 6455 RIDGE AVE.

BROTHER, CAN YOU SPARE THE TIME?
. . . I can't. So I have a New-Type Checking Account

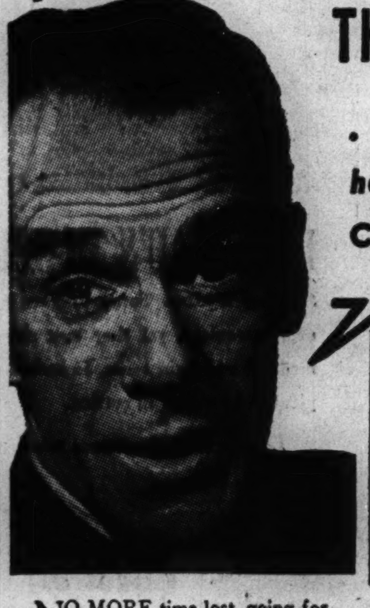

LO-COST CHEK PLAN
5c PER CHECK OR ITEM OF DEPOSIT

NO MORE time lost going for money orders that cost 6 to 22 cents each, depending on amount. You carry your check book—and SAVE up to 17 cents every time you write a LO-COST CHEK to send money or pay a bill. Because the cost is only 5c per check, no matter how large the amount, you save money every month.

Lo-Cost Chek Plan gives you a personal checking account that requires NO minimum balance. Keep as little or as much in the bank as you like. $5 opens your account. You economize and gain prestige handling money matters this businesslike way.

Handy pocket check book and checks are furnished free. Joint accounts, allowing both husband and wife to sign checks, are permitted.

To open your Lo-Cost Chek account, phone, write or come in personally. Everything can be arranged by mail if you prefer. Deposits Insured up to $5000 per Depositor.

NORTH SHORE National Bank
1737 W. Howard Street at the "L"
★ Member Federal Deposit Insurance Corporation.

MATH IGLER'S CASINO
1627 MELROSE ST.
½ Blk. W. of Lincoln—1 Blk. N. of Belmont
Wine and Dine in Comfort Air Conditioned
Continuous Musical Entertainment 'til 4 A. M., Featuring
Harold & Myrtle STRONG Chicago's Favorite and well-known Piano and Hammond Organ Duo
ART KOCH INTERNATIONALLY FAMOUS PIANIST AND HIS ENSEMBLE with ROBERT O'BRIEN & ALVIN JACOBSEN
NO CABARET TAX AT ANY TIME—WELCOME, BOWLING BANQUETS For Party and Banquet Reservations Call Eddie at WELlington 2001
FAMOUS CASINO DINNER, $1.45 UP
Delicious Fowl, Sea Food, Wild Game
SERVED FROM 12 NOON
Business Men's Lunch Served Every Day
PRIVATE DINING ROOMS FOR ALL OCCASIONS

Delicious Home-Cooked Food
There's an exciting treat in store for you when you dine at the new Harbor View Inn. You'll enjoy the wonderful view . . . the delicious food, temptingly served. Tasty, appetizing dinners for the whole family will like. When you're dining out . . . come see us.
Complete SUNDAY DINNERS from $1.70
Private Rooms for Parties, Banquets, etc., and a Cozy, Friendly Cocktail Lounge.
Mrs. Bryson's Harbor View Inn
In the Webster Hotel 2150 Lincoln Park West

For Over 25 Years One of Uptown Chicago's Leading Cafeterias
ONTRA CAFETERIA
1004 WILSON AVENUE at Sheridan Road 1004

Benjamin Joe's OLD CATHAY AIR CONDITIONED
115 E. CHICAGO AVE AT MICHIGAN
Complete Chow Mein or Steak Dinner from 85c
LUNCHEON from 50c
Orders to Take Out

BUY WAR BONDS AND STAMPS

THE Eater's Digest
SUNDAY DINNERS
Served from 11 a.m. to 10 p.m., include . . . Soup or Cocktail, Salad, Potatoes, Vegetables, Desserts and Beverage.
Fried Milk-Fed Chicken.....1.30
Roast Young Tom Turkey, Dressing, cranberry sauce.....1.75
Half Broiled Spring Chicken.....1.75
Roast Prime Rib of Beef, au jus.1.75
Lobster Tail, broiled.....1.50
Broiled Lake Superior Whitefish, lemon butter.....1.35
Roast Leg of Spring Lamb, natural gravy, mint jelly.....1.30
Chicken Liver and Fresh Mushroom Omelette.....1.00
Roast Duckling, dressing, wild rice, apple sauce.....1.50
Many Other Items on Our Menu
THE RANCH RESTAURANT
123 East Oak Street
Open All Night

Dine at the New Enlarged Mme Galli FAMOUS RESTAURANT
Since 1893
157 E. CHICAGO AVE.
Half Block East of Water Tower
Sunday Dinners, $1.00
Luncheons, 50c
Open Sundays from 1 p.m.
CLOSED MONDAYS
Vintage Wines and Finest Liquors
Phone Delaware 9846

Subscribe for The Tribune

GOLDBLATT BROTHERS

STATE STREET AND NEIGHBORHOOD STORES

Monday—State Street Store Hours: 12 Noon to 9 P. M.
Neighborhood Stores: 9:30 A. M. to 5:30 P. M.

55-PC. SET ***Bright bouquets for your dinner table on smooth, ivory-colored backgrounds.*** Service for 8 includes 8 dinner plates, 8 bread and butter plates, 8 soup bowls, 8 fruit dishes, 8 cups and saucers, platter, vegetable dish, sugar and creamer, salt and peppers. **13.95**

State Street, 4th Floor. Also Neighborhood Stores

Use Our Convenient Time Payment Plan

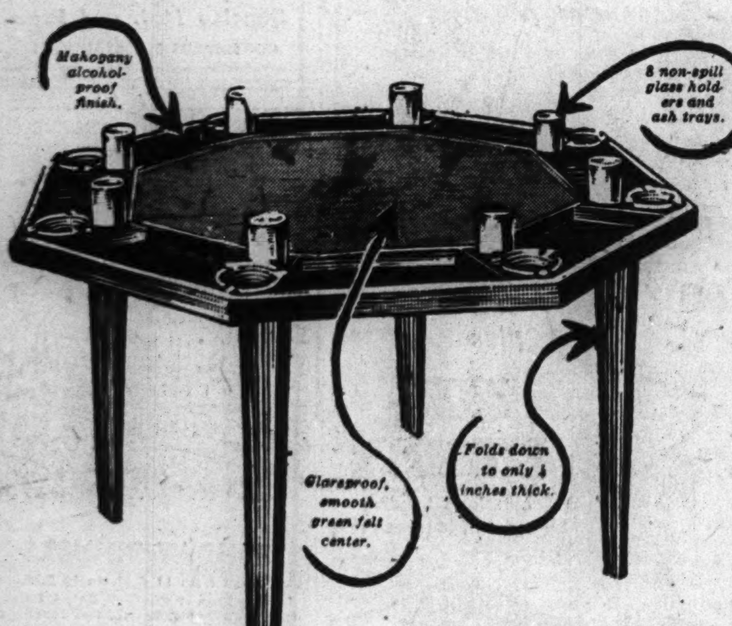

NEW! ***Porta Poker 8-Place Fold-Away Card Table***

34.50

Use our Time Payment Plan. Roll out this Porta Poker at your next get-together. Clever all-purpose portable play table for small apartment, den or recreation room. Attractively finished, substantially made, sturdy legs. Nothing to loosen or wear out. Makes ideal gift, too. See your Porta Poker here tomorrow.

State Street, 8th Floor. Also Neighborhood Stores

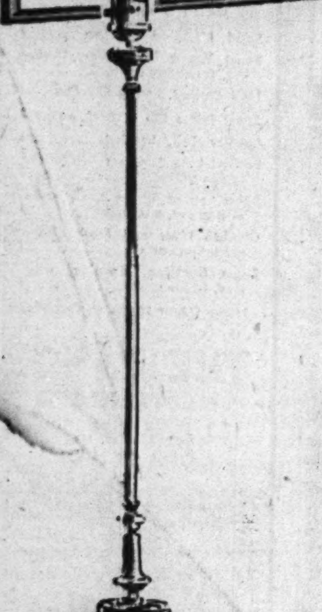

MIRROR! ***Large Genuine Plate Glass*** with beveled edge. 26x36-in. Ideal over sofa, fireplace or buffet. See it! Take advantage of this sensational value! **9.95**

Mirrors, 30x40-in. 14.95

TORCHERE! ***Real Onyx Base Insert*** and beautiful torchere bowl. Reduced from 29.95, it offers top value. Heavy and sturdy with bronze or ivory finish. **24.95**

Use Our Time Payment Plan

Mirrors and Lamps, State Street, 4th Floor
Also Neighborhood Stores

HERE AGAIN! *Now you can free yourself of washday drudgery with one of these*

BENDIX WASHERS

Keep Your Eye on Goldblatt Brothers! First Releases on Sale Here First!

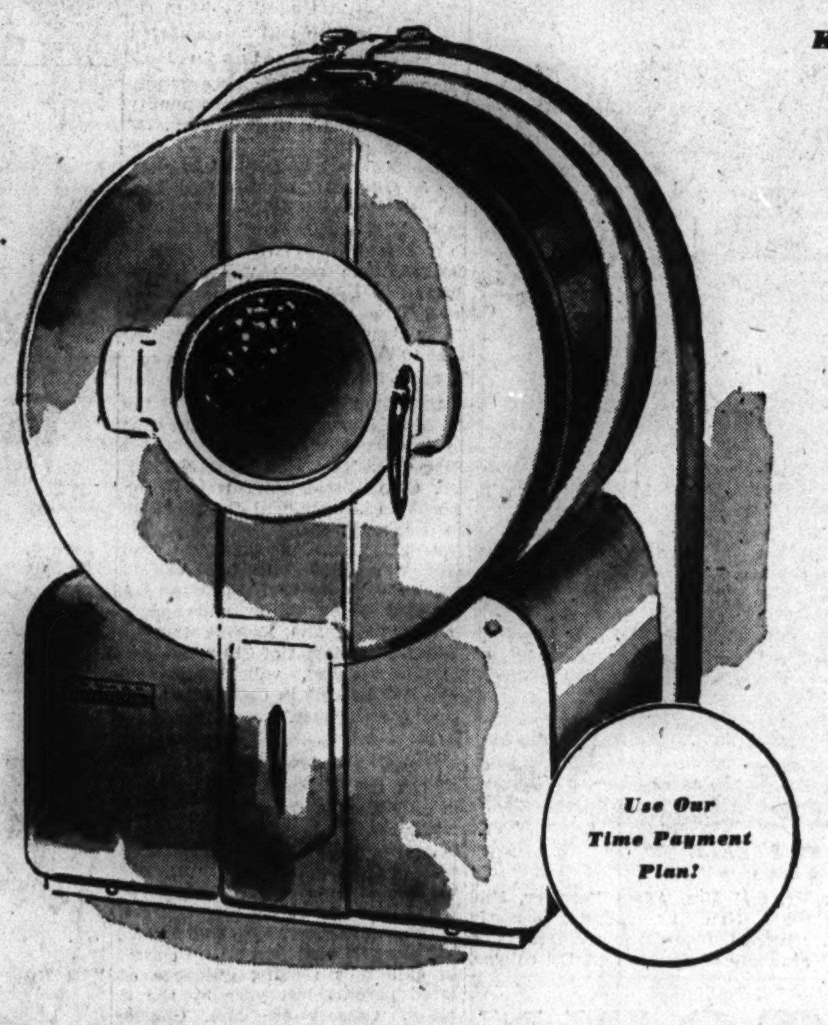

169.50 *Price includes delivery and normal installation*

Limited Quantity for Early Delivery

AUTOMATICALLY WASHES! RINSES! DAMP DRIES!

HERE'S WHAT BENDIX DOES FOR YOU

• Fills itself with water • Controls water temperatures for different fabrics • Washes clothes • Changes water for each rinse • Drains dirty wash water and then flushes away suds • Rinses clothes in water at the right temperature • Rinses clothes again—in clean water • Damp dries clothes • Cleans itself • Drains itself • Shuts itself off • Remember! just turn the starting dial and you get a complete job!

Appliances, State Street, 6th Floor. Also Neighborhood Stores

Beautify Your Home in 2 to 3 Hours! Use Miracle

KEM-TONE WALL FINISH

Surprise your friends! Have smart, beautiful walls in just a couple of hours! It's so easy with Kem-Tone. Just roll it on in any one of several lovely colors . . . and presto! Dull, dingy walls disappear like magic. It dries in just an hour, with no disagreeable "painty" odor. One coat covers the wall! **2.98** Gallon

S.W.P. EXTERIOR GLOSS HOUSE PAINT

Back again at Goldblatt Brothers! The same formula that has made SWP the most famous exterior house paint. Clings longer, makes your home look brand new! White, ivory, slate gray. **3.30** Gallon

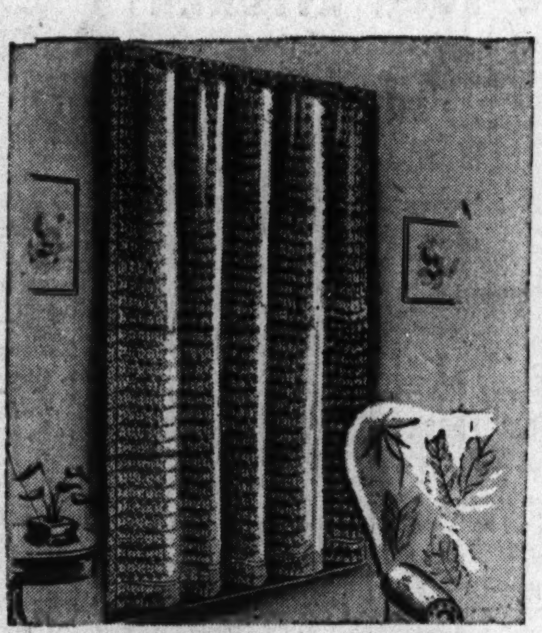

BIG CLEARANCE! ***Regular 2.98 Lacy Net Panels.*** Priced for grand savings, designed to let in plenty of light, woven for excellent wear. These sheer beauties lend glamour to any room. In champagne color only. Each **1.39**

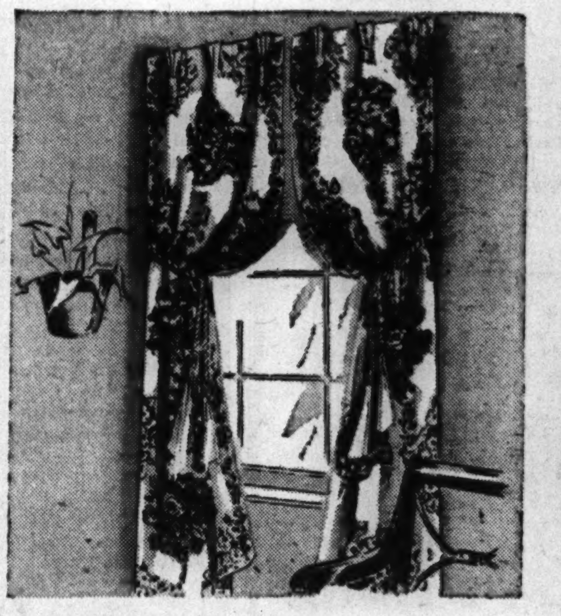

BUDGET DRAPES! ***Gay Bouquets on Popular Pebble Cloth.*** Buy them for all rooms at this budget price. Favorite-for-Fall background colors of wine, rose, blue or soft natural. Heavy quality, 2¾ yards long. Pair **8.95**

Curtains and Draperies, State Street, 5th Floor, South. Also Neighborhood Stores

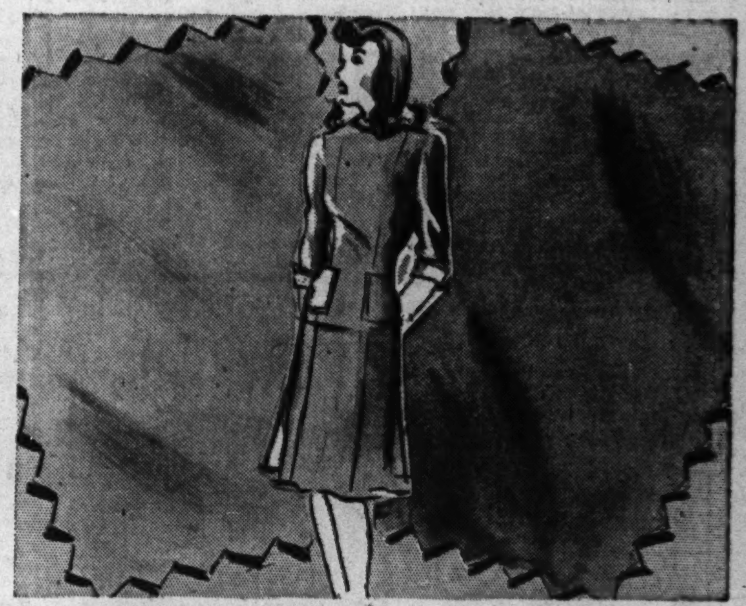

LANKENAU'S HI-SPUNS! ***Serge or Flannel at a Saving Price.*** Softly lustrous as fine French fabrics and warm as luxurious woolens, yet they cost about ½. Aralac blended with spun rayon, medium and light tones, 54 inches wide, which means you save plenty of yardage in cutting. Yard **1.69**

Fashions by the Yard, State Street, 4th Floor, South. Also Neighborhood Stores

Vanity Table Set **8.95**

Table, mirror top, stool. Of smooth, unpainted wood. Strong metal braced legs.

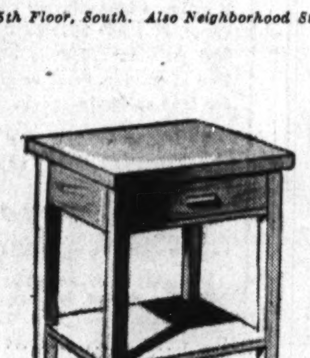

Utility Table **4.99**

Sturdily built, with heavy mirror top. For night table, telephone. Complete with drawer.

Chest of Drawers **12.95**

Has 5 roomy drawers, 11-in. x 24-in. Heavy mirror top. Smooth, ready to paint.

Use Our Time Payment Plan

Unpainted Furniture, State Street, Basement. Also Neighborhood Stores

Drapery and Slipcovering Fabrics 69c to 1.89 yd.

These Values Also at Our ***NEW STORE***
Milwaukee, Diversey, Kimball Avenues
Former Logan Dept. Store

STATE STREET STORE State, Jackson, Van Buren	On Broadway Near Lawrence	On Lincoln Near Belmont	On Chicago Near Ashland	On Ashland and 47th St.	On 26th St. and Christiana	GOLDBLATT BROTHERS	On 91st St. and Commercial	Chicago and Cass Streets *Joliet, Ill.*	Hohman Ave. at Sibley *Hammond, Ind.*	645-665 Broadway *Gary, Ind.*	Belmont and Central Aves.

Part 3 | Metropolitan Section

Chicago Sunday Tribune

THE WORLD'S GREATEST NEWSPAPER

Neighborhood News. Churches, Clubs, Schools Radio Programs.

S

SEPTEMBER 16, 1945

800 FIGHTERS GET V-MAILS OF THEIR BABIES

War Series Ended as Peace Comes

The plan to give fathers overseas a V-mail glimpse of their new offspring was undertaken by the Metropolitan section in April, 1943, in the belief that it would be a pleasant link with home. Now, with less than a dozen photographs yet to be processed, the file of letters from appreciative parents attests to the popularity of the project.

More than 800 mothers in the Chicago area responded to THE TRIBUNE offer to take photographs of themselves and their babies and to assume the responsibility of transferring the pictures to V-mail envelopes. There has been but one complaint of any of the missives failing to reach its intended destination. The service was for fathers who had not seen their babies.

Various Problems Arise

The undertaking was not without difficulties at a time when there was a shortage of photo material, when metal for engraving was being rationed, and when photographers were obliged to consider gas and tires. There was postal problems to be solved. Unforseen mechanical difficulties arose. But there were letters of encouragement like the following:

"I am writing to thank you for doing one of the nicer things I know of today. I received the V-mail letter with a picture of my wife and 3 month old son. It was the first picture I had seen of him and I guess you know how I feel."

The writer, a member of the marine corps, continues:

"It's just one of those things that really warm a man's heart when he thinks of home, a country where one of the larger newspapers thinks enough of the individual to serve him as you have done me. That constitutes one of the distinguishing features that makes the United States top dog in the muddle of nations."

Young Husbands Go Overseas

At a time when many young husbands were being sent abroad, the Metropolitan section announced it would take the V-mail pictures at the request of mothers. As applications poured in, it became necessary to set up a schedule so that the photographer could make his visit to the home without upsetting the baby's daily routine.

Size of the cut for printing on the V-mail to give the father a clear impression of his loved ones was decided upon after experimentation. The prints finally were made two columns wide and five inches deep. The V-mail process reduces the letter one-half so the father received a picture one column wide and two and one-half inches deep. A special screen for the cuts was selected to insure a clear picture after the reduction.

The printing process was selected because pictures could not be pasted on the V-mail form [such pictures would be too thick to go thru the V-mail photographing machine at army processing stations], and neither could sensitized photo paper be used.

Place Picture in Middle

Placing of the printed picture in the middle of the V-mail page and to the right was decided upon when a preliminary test showed that placing would give the recipient a picture upon which there would be no folds. A number of service men included a question as to how the job was done when they sent letters of thanks. Such men received replies, giving them details of the mechanical process.

Realizing that mothers would desire pictures for their albums, each received three proofs on high grade paper, the proofs being made from the cuts used on the V-mail forms. A special size envelope, to avoid folding, was used to send the form and proofs to the mother.

Postal and censorship regulations required that a V-mail form containing a picture be sent only by a member of the service man's family. For that reason the completed form was sent to the mother to be mailed by her. Letters explaining postal regulations accompanied each form.

They Look Like Daddy

The mothers had different ideas as to when the pictures should be taken—on their return from the hospital or later when the baby had grown up a bit. Most of them were interested in having daddy notice the baby's resemblance to him.

Fulfilling promises required enthusiasm on the part of photographers and processers of the V-mail cuts. But it was all appreciated.

"Having received my V-mail proof of the picture of the baby and myself, I wish to thank you," writes a mother. "Words can't express my gratitude for this wonderful service made available to the service men and their families by THE TRIBUNE. The shortage of film makes your thoughtfulness doubly appreciated."

Other Letters from Mothers

Typical of other letters from mothers are the following:

"It makes me feel so happy to know that such a big concern as THE TRIBUNE thinks enough of our fighting men to give them a little happiness with the picture of their wife and child. We can thank God that there is that sort of kindness in this war torn world, and believe me, no one can appreciate it more than the daddy who gets the picture."

"It took quite a time for my husband to get the picture, as on

[Continued on page 3]

Fine Art of Binding Books by Hand Shows Little Change Since Middle Ages

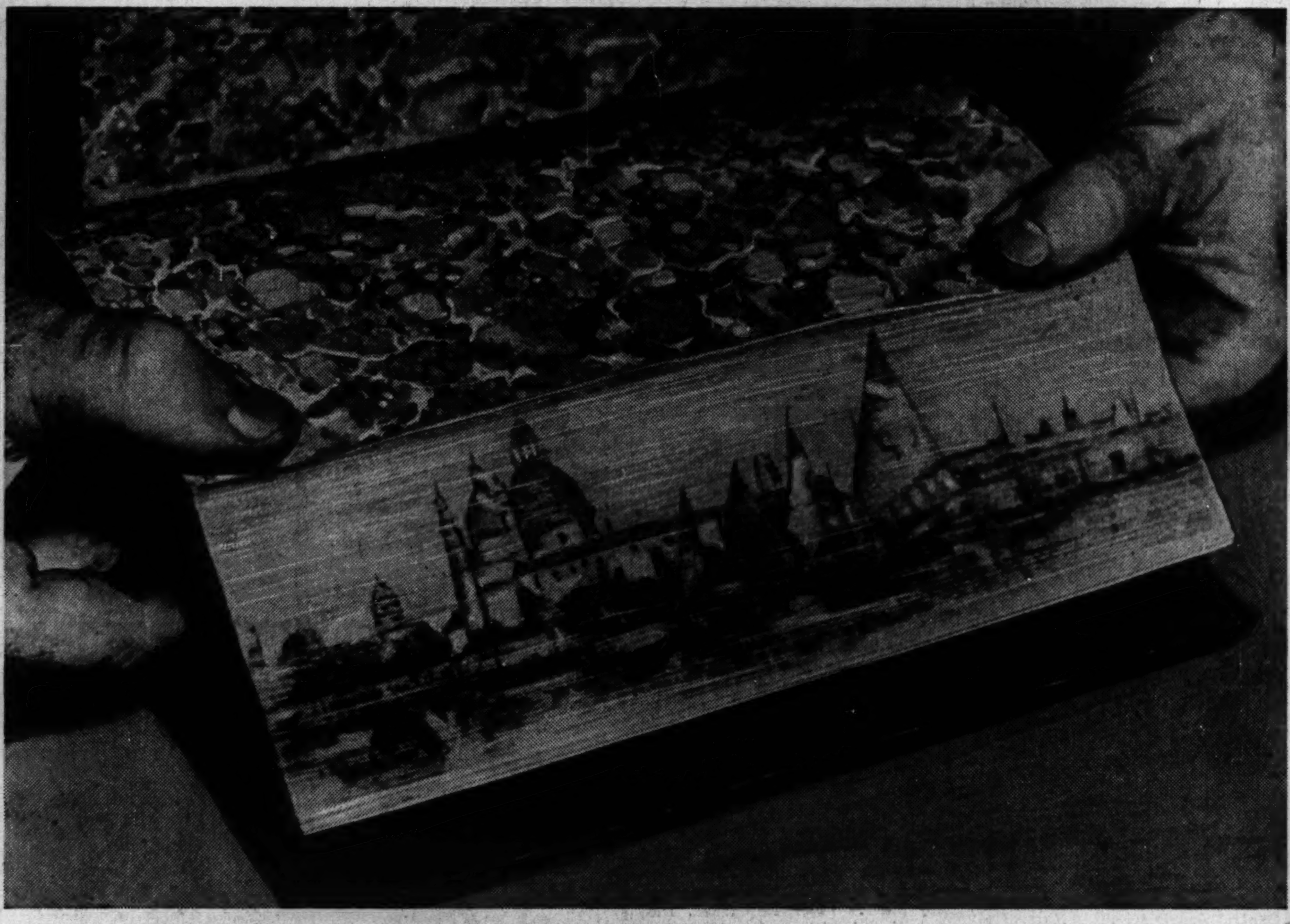

To watch Leonard Mountenay, 5031 Dorchester av., work in the fine bindery studio at Cuneo press, is to travel thru the centuries to medieval times when monks bound their books by hand. There has been little or no change in this art since that time. Adept in all phases of binding, from hand sewing to decorating volumes, Mountenay tried the delicate art of painting the fore edge of a book more or less as a challenge. To do it he bent and clamped the pages securely; then sketched his scene, and finished it in water colors. One of the chief difficulties in decorating the fore edge is that brush strokes must always go down, never up, as they would catch on the pages. After the paint has dried a light coating of gilt is applied, and the scene can be seen only by bending the pages. This scene was done on "Venice and Its Story," by T. O. Key.

[TRIBUNE Photo by Julius Gantter]

(Story on page 2)

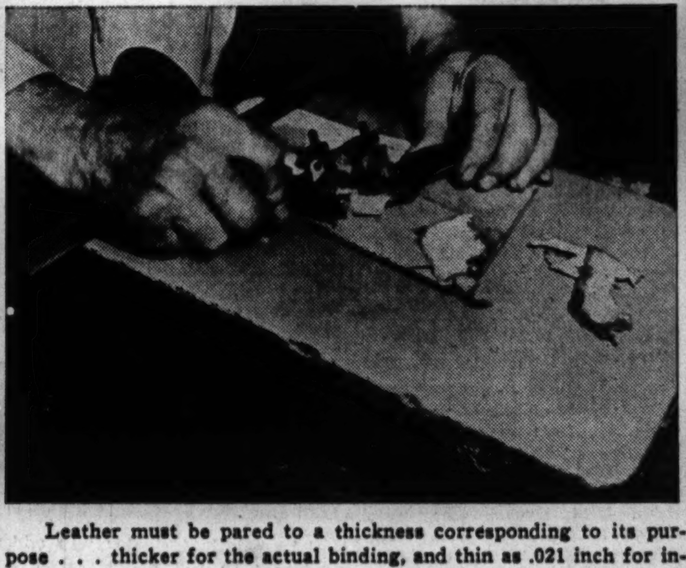

Leather must be pared to a thickness corresponding to its purpose . . . thicker for the actual binding, and thin as .021 inch for inlay. For inlay work Mountenay first hand carves his design, then cuts inlay to fit. In one of his most elaborate volumes there are more than 3,000 tiny colored pieces of leather inlaid. This book took him a year to do. Usually his books require about three months.

A fillet steadied against the artist's shoulder is used to draw ornamental lines, first for the impressions, later to impress the gold leaf. Mountenay, an Englishman, came to America 20 years ago on the advice of Douglas Cockerill, English bookbind authority. He since has done books for Herbert Hoover, Calvin Coolidge, and J. Pierpont Morgan as well as a testimonial book for Gen. Balbo, Italian flyer who attended the Century of Progress exposition in 1933.

Tools of this craft are very much like those used in the middle ages and Mountenay has more than 100. First he draws his design and then makes his impression with one of that number of brass dies, heated to 212 degrees Fahrenheit. Inasmuch as bookbinders rarely sign their work, it was quite by accident he discovered—and not until recently—that a volume he bound in 1910 was exhibited and awarded grand prize at the Festival of Empire exhibition in 1911. The volume recently was sold at an auction in England for several hundred dollars.

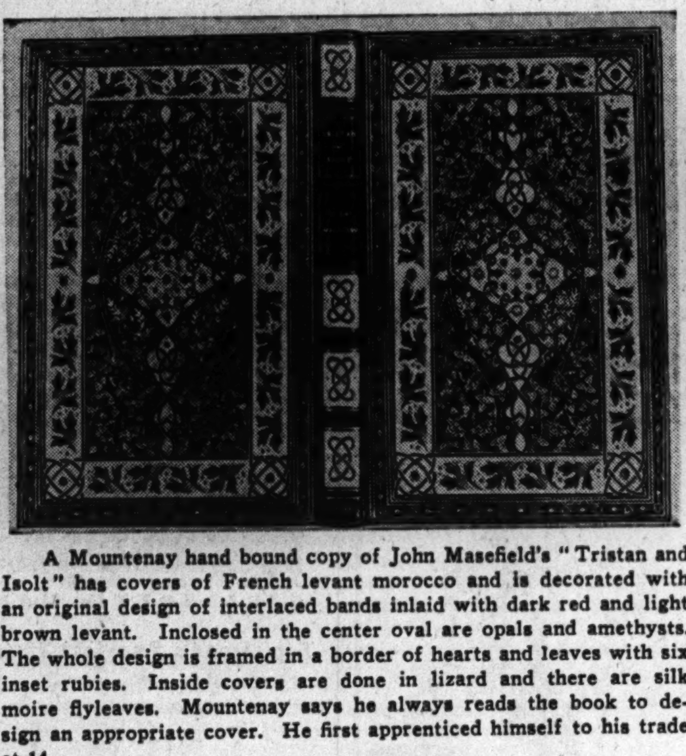

A Mountenay hand bound copy of John Masefield's "Tristan and Isolt" has covers of French levant morocco and is decorated with an original design of interlaced bands inlaid with dark red and light brown levant. Inclosed in the center oval are opals and amethysts. The whole design is framed in a border of hearts and leaves with six inset rubies. Inside covers are done in lizard and there are silk moire flyleaves. Mountenay says he always reads the book to design an appropriate cover. He first apprenticed himself to his trade at 14.

After the gold leaf has been applied to the design the excess is erased with a piece of raw rubber, softened with kerosene. After this eraser is filled with the gold waste it is sent to the refinery and the gold is salvaged for re-use. The book being bound is a memorial volume of the presentation of the army-navy E award to Batavia Metal Products, Inc.

Atoms' Echoes Smash Secret of Son's Work

Since those days just before Pearl Harbor, when their son, Warren, was a student under Arthur Compton at the University of Chicago, Mr. and Mrs. Carl J. Nyer, 7825 Colfax av., knew something secret was cooking, something powerful and dangerous. But they had no idea what, and knew better than to ask.

Now they know he was working on the atom bomb.

Nyer was in his junior year at the university and had become well acquainted with the atom smashing machine and balloon research when the government hired him as a research assistant to the various bomb developing stations, at Oak Ridge, Tenn., Richland, Wash., and Santa Fe, N. M.

The scientists weren't sure what th results would be. At the Santa Fe station the air was tense with excitement. The townspeople knew something was brewing, he later wrote home, and had several theories about our being there. Some thought it was an institution for scientists gone mad working in war plants. One doctor when questioned blandly stated it was a refueling station for submarines.

Writes of Big Blast

After the atom bombing of Hiroshima Nyer, still shaky from the experience in New Mexico, and his wife wrote home. He described what he saw at one of the closest shelters about six miles north of the explosion spot, his wife at 150 miles.

For protection the men in the shelters wore headgear with welding glasses. They faced in the opposite direction so as not to be blinded by the flash, he wrote. Nyer was preparing to lie flat, face down on the earth, when the bomb went off. He got as far as his knees, the blast knocked him the rest of the way.

His wife wrote that from where she watched the flash lighted a quarter of the sky. The sound, like rumbling thunder, followed the blast 13 ½minutes after th flash. She further wrote, "The heat from the bomb was so intense it glazed the surface where it went off."

"Hard to Keep Quiet"

"I can't get used to the bomb being talked about openly, it was a secret so long," Nyer said. After it was all over everybody heaved a sigh of relief because it worked. This research assistant and his wife adjourned to the nearest cafe to celebrate.

"One of the reasons the secret was so difficult for me to keep," he wrote, "was that knowledge of it would have given such comfort to mothers whose boys were fighting and who expected the war to go on for years."

Nyer is still in Santa Fe awaiting his release from the government. A graduate of Tilden Technical High school, he intends to complete his schooling.

OPEN CAMPAIGN FOR ADULTS TO AID GIRL SCOUTS

Four thousand south side Girl Scouts and adults will start a city-wide drive tomorrow for new troop leaders and committee members. Booths and displays will be placed in stores thruout this section of the city and speakers will talk at various clubs in an effort to enroll 1,200 volunteers to extend Girl Scouting to 6,000 more Chicago girls. At a recent rally four south siders received awards for 10 years or more of service to the Scouts. They are Mrs. Ralph Eahle, 919 E. 42d pl.; Mrs. Francis Tucker, 5540 Blackstone av.; Mrs. Ethyle Hargrave, 4611 Wabash av., and Mrs. Eugenia Spottswood, 1530 E. 71st pl.

WINS LEGION OF MERIT FOR SECURITY WORK IN WASHINGTON, D. C.

Col. Engelhart

Col. George K. Engelhart, son of Mr. and Mrs. George Engelhart, 1361 E. 50th st., recently was awarded the Legion of Merit for services with the military police in Washington, D. C. Col. Engelhart served as chief of the federal coördination branch and as director of the internal security division of the office of the provost marshal general from February, 1942 to June, 1945.

His citation stated that he organized activities of 53 federal agencies and numerous private agencies in protecting facilities, installations, and commodities important to the prosecution of the war. He also represented the secretary of war in civilian organizations concerned with the conservation of life and property.

He is a veteran of World War I. His brother, Dr. Max D. Engelhart, is health examiner for Chicago city junior colleges.

A COPPER FALLS OFF THE WAGON AFTER 13 YEARS

Black Maria Driver Quits Force

For the last 13 years William White, 7750 Jeffery av., has been on the wagon! In one sense that might sound like a pretty dull existence but White says it has more than managed to keep him awake, even when on night duty, for he was a patrolman and his wagon was the Black Maria.

The policeman made this statement as he looked forward to a long awaited vacation, and reminisced a bit about being 33 years and five months on the force. He was retired recently from the Wabash av. station, 48th st. and Wabash av.

Born in Ireland

"While there's been enough excitement on my job," he said, "really close calls have been few." This policeman, like many, is a native of Ireland—Tipperary—and belligerently proud of it. He has a brogue you could cut with a knife and, as he recalled an exciting experience, his r's rolled like a prima donna's and his h's came out "haitch."

"'Twas in 1922 or thereabouts," recalled the 63 year old veteran, "during a robbery near 75th and State sts. At that time it was still prairie out there and when a fellow policeman and myself chased the thief he cut across the prairie, turning as he ran to shoot at us. Dark as it was, his aim was too close for comfort. Finally we cornered him and held him until the wagon came. Sure, it doesn't sound so bad now, but at that time we felt it was a close shave."

Two Wagons in Action

Questioned about life aboard a patrol wagon, the policeman said that, during the war, wagon men, at least at his station, had done their share of going without, too. Where there used to be three men aboard there are now but two. Patrolmen work in alternate shifts and there were always two wagons in action, he said. Tho they were usually called out about eight or 10 times a shift, he indicated a kindly regard for the neighborhood and its commuters who traveled in his wagon, with a kindly "sure . . . they're not as bad as people think."

Women in Service

WAC Corp. Joan Schindler, formerly of 1615 E. 69th st., was among the first 50 WACs flown from Compiegne, France, to serve with the Bremen [Germany] port command. Prior to coming overseas last July, she was finance clerk with the 2d air force in Dalhart, Tex.

WAVE Esther Dale, seaman 1st class, daughter of Mrs. B. P. Rosen, 5223 Drexel av., has been transferred to the separation center at Great Lakes for honorable discharge. She has been stationed at the Bunker Hill [Ind.] air station welfare and recreation department. Prior to entering service she was a dancer at Radio City Music hall, New York City.

WAC Delphene E. Kowaleski, daughter of Mr. and Mrs. Mack Kowaleski, 8721 Muskegon av., recently was promoted to sergeant at peninsular base headquarters, Leghorn, Italy. A clerk-typist in the quartermaster administrative section, she has been overseas 21 months.

Karyle F. Patnoudes, daughter of Mrs. Amelia C. Patnoudes, 800 E. 44th st., recently was promoted to staff sergeant in the WAC at an air transport command base in the Pacific. Joining the army in January, 1943, Sgt. Patnoudes attended the adjutant general's classification school in Brookings, S. D., and prior to coming overseas was assigned to the aircraft warning training center, Drew field, Fla.

Formerly stationed at Paine field, Wash., Corp. Rose M. Streit, daughter of Mrs. Maida Streit, 5627 Maryland av., is now at the 4th air force base at Ephrata, Wash. She is an airplane mechanic.

Douglas District Scouts Hold Pow-wow Saturday

More than 1,500 Douglas district Boy Scouts are expecte to participate in a pow-wow Saturday and Sunday at Camp Fort Dearborn near Park Ridge. Conrad E. Miller, 3925 Vincennes av., district camping and activities committee chairman, will be camp director. He will be assisted by Don R. Bonaparte Jr., 454 E. Pershing rd., and Roy A. Lucas, 6151 Indiana av.

PARTY LEADERS CALL ON BUSBEY TO RUN AGAIN

The 17 ward and township Republican committee men of the 3d congressional district, unanimously endorsed a resolution urging former Congressman Fred E. Busbey to be a candidate for congress in the primaries to be held in April.

Clarence N. Bergstrom, state central committeeman for the district, expressed pride in Busbey's record, particularly in the part he played as a member of the veterans legislative comimttee, assisting the American Legion in make the GI bill of rights "as favorable as possible to returning service men and women."

"Busbey, former Illinois director of Americanism for the American Legion, has always been a champion of the veterans cause," he said.

Bergstrom pointed out that a change of 1 per cent in the district's votes would have elected Busbey in the last election in spite of the Roosevelt landslide in Cook county. The district was the only one in Cook county showing an increase in Republican votes for congress.

New Director Named for U. of C. College Chorus

Austin Garrels, former director of student musical activities at MacMurray college, Jacksonville, Ill., will become assistant conductor of the college chorus at the University of Chicago Oct. 1.

CHAPLAIN E. T. BOYLE GIVEN SILVER STAR FOR INSPIRING MEN

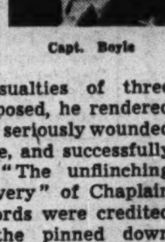

Capt. Boyle

Capt. Edward T. Boyle, chaplain with an infantry regiment, recently was awarded the silver star for gallantry in action last December in Belgium. He is the son of John J. Boyle, 7728 Chappel av.

Disregarding artillery and mortar fire, Chaplain Boyle drove his jeep down the road to aid in vacuating casualties of three platoons. Tho exposed, he rendered first aid, carried a seriously wounded man to his vehicle, and successfully evacuated him. "The unflinching coolness and bravery" of Chaplain Boyle and his words were credited with inspiring the pinned down platoons to resume their advance and take their objective.

Capt. Boyle has four brothers, three of whom are in service: Sgt. James, flight chief of a fighter group; Sgt. George, with the 8th air force, and Lt. Joseph aboard an LST in the Pacific. The chaplain formerly was a priest at St. Andrew's parish, Addison and Paulina sts.

DETAIL COUNTY HIGHWAY PLANS FOR SOUTH SIDE

Motor Club Council Urges Program

Plans for construction of express highways, grade separations, and surface roadways projected in Cook county's detailed highway program for the south side, have been approved by the Chicago Association of Commerce and the Chicago Regional Planning association. Supt. George A. Quinlan of the county highway department will submit the program to the county board at its next meeting scheduled for Sept. 24.

It has been estimated that 71 million dollars, mostly from the motor fuel tax fund, will be available for county-wide construction during the ensuing 11 years.

Two Groups Draw Plans

Eugene A. Rummler of the association of commerce and Robert Kingery of the planning association headed two committees in drawing the priority report which was divided into two parts. The first part listed, year by year, the work to be done in the first five years. The second part listed other projects that should be finished in 11 years.

One of the first super-highways to be completed on the south side, if recommendations are followed, will be the Illinois and Michigan Canal pkwy. [Cicero av. to Kedzie av.].

Gov. Green said last week the state would pay one-third of the cost of this and certain other express ways within the city. Costs in the suburbs will be split by state and county, officials agreed.

Another super-highway project is the Calumet and Tri-State pkwy. [Dolton av. to Indiana state line]. It would be completed in the first three years at a cost of $5,650,000—$1,884,000 for each of the first two years and $1,882,000 for the third year.

Paving Jobs Urged

Paving projects proposed for the first year of the program include:

80th av. [131st st. to 119th st.]—1.5 miles; cost, $23,500.

55th st. [La Grange rd. to Joliet rd.]—1.2 miles; cost, $90,000.

Reigle rd. widening [Route 1 to Joe Orr rd.]—0.6 mile; cost, $20,000.

Paving outlined for the second, third, fourth, and fifth year includes:

47th st. [Willow Springs rd. to East av.]—1.5 miles; cost, $142,000.

47th st. [East av. to 1st av.]—1.3 miles; cost, $190,000.

Roberts rd. [87th st. to Archer av.]—2.4 miles; cost, $48,000.

Plainfield rd. [47th st. to East av.]—0.8 mile; cost, $100,000.

Sibley blvd. [Freeland av. to 152d st. and Sibley blvd. to Indiana State line]—1.0 mile; cost, $63,000.

115th st. [Crawford av. to Western av.]—2.0 mile; cost, $122,000.

Western av. [119th st. to 131st st.]—1.5 miles; cost, $180,000.

130th st. [Indiana av. to Torrence av.]—2.6 miles; cost, $202,000.

Midlothian turnpike [143d st. to Rexford rd.]—3.5 miles; cost, $122,000.

Motor Club Tells Plans

Further steps to improve travel on the south side are projected by the South Area council of the Chicago Motor club. Its program, which includes building the I & M Canal, proposes a super-highway for the southeast section to speed traffic between Chicago and the industrial district of Lake county, Ind.

According to Charles M. Hayes, Motor club president, 15 to 20 million dollars is the estimated cost of the southeast side project. This improvement is in addition to the already projected Tri-State pkwy. As outlined by Hayes, the problem is to find a route to accommodate travel and provide greater means of safety than now is afforded by such streets as Ewing, South Chicago, Stoney Island avs., and South Shore dr.

The Outer dr. from the loop to 57th st. is the first link in the contemplated express artery. Extension of the drive along the lake front is included in a tentative program of the park district. The roadway would swing in around 75th st., and follow a depressed right-of-way to the city limits, joining Indianapolis blvd. at the Indiana line.

Agree on Indiana Link

According to Frank X. Rydzewski, chairmen members of the Russell Square Improvement association have agreed on a plan which would carry the parkway over the state line and into Indiana. Possible extensions which would tend to remove the bottleneck thru Hammond, Whiting, East Chicago, and Gary, are being studied.

Traffic relief south of the city limits will be afforded by the Tri-State pkwy. which will tap U. S. 12 and 20 east of Gary, and lead travel along the Little Calumet river. The route will enter Illinois at about 171st st. and turn north into Stony Island av. to reach Chicago.

Suburban motorists using 55th st. and the Outer dr. to reach the loop would be served by the projected southwest super-highway which could make use of the I & M Canal by connecting on an elevation with Archer av. near 31st st. This route would reduce roundtrip drives by nearly 6 miles.

Seek Other Improvements

Other projects to which the council is giving attention are:

Extension of Ashland av. south to connect 111th st. with 95th st., opening 87th st. at the B. & O. and I. C. railroad tracks, and the extension of the southwest highway by opening a roadway across the B. & O. right-of-way between Damen and Western avs.

Also considered on the area's pro-

[Continued on page 3]

83 SOUTH SIDERS ARE AMONG 344 GRADS AT U. OF C.

Nine Are Presented with Ph.D Degrees

Eighty-three south side students were among the 344 graduates who received degrees from the University of Chicago in recent ceremonies at Rockefeller Memorial chapel on the Midway.

Joseph A. Brandt, director of the University of Chicago Press who soon will leave to become president of Henry Holt & Co., gave the convocation address. He spoke on "The Disciplined Scholar in an Undisciplined World." Ernest C. Colwell, president of the university, presented the degrees.

Win Ph. D. Degrees

Doctor of philosophy degrees were awarded: James L. Adams, 5707 Woodlawn av.; Margaret L. Brew, 1523 E. 72d pl.; John W. Gates, 1400 E. 53d st.; Melvin Gerstein, 5546 Drexel av.; Helmut Hirsch, 5419 University av.; John E. Jackson, 817 E. 58th st.; John A. Muntz, 5614 Ellis av.; Alfred W. Painter, 5810 Woodlawn av., and Terrel B. Spencer, 5659 Drexel av.

Master's degrees were granted: Claire M. Bradner, 4730 Woodlawn av.; Betty J. Cantzler, 8244 Evans av.; Lois H. Daniel, 5839 Michigan av.; Jerome L. Davis, 5303 Kimbark av.; Barbara R. Helmkamp, 5810 Harper av.; Harriett L. Johnson, 9126 Wabash av.; Blanche J. Lee, 366 E. 60th st.; Wilhelmina J. Lewis, 733 E. 50th pl.; Josephine Y. Lowie, 1111 E. 61st st.; Edna W. McCloud, 7627 Clyde av.; Thomas A. Meade, 5529 Kimbark av.; Bernard H. Neiveit, 5111 University av.

Also Ernest In-Hsin Ni, 5538 Ellis av.; Betty J. Ryan, 7742 Clyde av.; Ruth A. Sayre, 5733 Blackstone av.; Victor C. Smith, 6020 Drexel av.; Thomas H. Stevenson, 6413 Ingleside av.; Dorothy D. Storer, 6055 Drexel av.; Jerome Taylor, 8400 Prairie av.; Annette Weiss, 5715 Kimbark av., and Benjamin D. Zmuda, 4549 Greenwood av.

Award Bachelor Degrees

Bachelor degrees were given: Samuel Abbell, 6920 South Shore dr.; Joseph I. Adler, 6846 Cornell av.; Donald L. Coe, 1439 E. 53d st.; Irene L. Conley, 5649 Dorchester av.; Olivia H. Coolidge, 5600 Kimbark av.; Carlton Fay, 1110 E. 62d st.; Ann Flack, 1519 E. 69th st.; Adele W. Gordon, 1319 E. 52d st.; Carolyn L. Grace, 6825 Ridgeland av.; Lucinda B. Hatcher, 6608 Evans av.; John S. Haynes, 5647 Dorchester av.; Ernest H. K. Hillard, 6148 Ellis av.; Frank B. Kelly Jr., 6742 Constance av.; Mary B. Kinnucan, 6729 Crandon av.

Also Virginia E. Lee, 5339 Kimbark av.; Bernard J. Levine, 5526 Cornell av.; Maeda L. Lieberman, 5236 Ingleside av.; Rosalyn S. Lucas, 5476 Hyde Park blvd.; Lawrence A. Lundgren, Hammond, Ind.; Anne M. MacPherson, 5844 Stony Island av.; Marjorie A. O'Malley, 818 E. 57th st.; Hadassah Peres, 2541 E. 73d st.; Ronna E. Soble, 7620 Essex av.; Eleanor C. Studier, 6323 Harper av., and Virginia B. Tewell, 6113½ Ellis av.

Malcolm Sutherland Jr., 5707 Woodlawn av., received his bachlor of divinity degree, and Wilhelm Moll, 6039 Woodlawn av., his doctor of jurisprudence.

College Graduates Listed

Among students receiving bachlor degrees from the college were: Mollie E. Abbott, 7823 Saginaw av.; John W. Bokman, 2605 E. 73d st.; Edward A. Campbell, Whiting, Ind.; Shirley W. Daigre, 6221 Evans av.; Janet B. Davison, 5755 Dorchester av.; Margarette C. Evans, 6159 Eberhart av.; Ernest Frank, 6700 Constance av.; Allan R. Frumkin, 6753 Clyde av.

Also Burton L. Gordon, 4950 Chicago Beach dr.; Daris M. Guthrie, 8022 Evans av.; Mary Hertzman, 5006 Dorchester av.; Richard B. Holtzman, 5621 Blackstone av.; Anne Kapsis, 6230 Ellis av.; Betty R. Mann, 833 E. 47th st.; Irene H. McEnroe, 6839 Cornell av.; Merilyn M. McGurk, 6949 Cornell av.; Roy Radner, 2151 E. 68th st., and Gwendolen S. Schmidt, Chesterton, Ind.

Receiving degrees of master in business administration were Cecil R. Campbell, 7935 Oglesby av.; Lillian H. Egerton, 4438 Ellis av.; Ralph E. Hoover, 1724 E. 70th st.; Egil Krogh, 7136 Crandon av., and Brice Maddox, 6856 Oglesby av.

Those receiving advanced degrees from the school of business include Ray Brown, 1414 E. 59th st.; Arthur Bradley, 1540 E. 65th pl., and Donald A. Ferguson, 6023 Dorchester av.

With AMERICA'S FIGHTERS

E. H. Wink

Eugene H. Wink, son of Henry L. Wink, 7917 Michigan av., recently was commissioned ensign at the Coast Guard academy's reserve training school, New London, Conn. Prior to entering school Wink was in the naval reserve and aboard patrol gunboats in the Great Lakes. His brother, Sgt. Henry C. Wink, is stationed with the army at Geiger field, Wash. His wife resides in Gloucester, Mass.

Carl W. Mikkelsen Jr. of 7419 Ingleside av. recently was promoted to staff sergeant at 20th air force headqurters, Iwo Jima. Sgt. Mikkelsen is a Mustang ammunition crewman and has been overseas since June, 1942.

Maj. Reno Rosi, son of Mrs. Rachele Rosi, 635 E. 111th st., recently was assigned duty as ward officer at Deshon General hospital, Butler, Pa. Maj. Rosi, who was commissioned in November, 1940, served 32 months overseas in North Africa and Italy.

The oak leaf cluster was added recently to the distinguished flying cross won by Lt. William H. Lynch, son of Mrs. Marie E. Lynch, 8029 Maryland av. His bombardment group despite heavy enemy resistance completed its mission against the Hiro naval aircraft factory at Kure, Japan.

Harold Kindel

Corp. Harold Kindel, son of Mr. and Mrs. Fred Kindel, Hammond, Ind., recently was awarded the bronze star for "valorous conduct in action against the enemy while fighting with the 3d infantry division in France." Corp. Kindell has been overseas 27 months and has fought in six major battles. He is now with the 7th army in Germany.

Howard W. Davis, son of Howard Davis, 2608 E. 74th pl., assistant intelligence officer for a Mustang squadron based on Iwo Jima, recently was promoted to first lieutenant. Lt. Davis, Hirsch High school graduate, attended Northwestern university, and the University of Miami, Coral Gables, Fla.

Capt. Clinton R. Hummer, son of Mrs. Margaret Hummer, 6019 Harper av., recently arrived at Mountain Home [Idaho] army air field for duty with the air inspectors department. Capt. Hummer, who has been in service since August, 1941, holds the distinguished flying cross with cluster, and the air medal with two clusters.

Lt. Sam Parisi, son of Vincent Parisi, 7417 Champlain av., now is stationed at the army air forces proving ground command, Eglin field, Fla. Recently returned from the ETO where he completed 25 combat missions, Lt. Parisi holds the distinguished flying cross, and the air medal with three clusters. A graduate of Hirsch High school, he entered the army in January, 1942.

Lt. Cronin

The bronze star recently was awarded Lt. William C. Cronin Jr., 6925 Indiana av., for meritorious service with the 83d infantry division in Germany. While under heavy artillery fire, Lt. Cronin adjusted mortar fire on an armored column which enabled his company to take a strategic point without the loss of a man. The lieutenant also wears the Purple Heart.

The navy air medal recently was awarded William F. Crenshaw, aviation chief ordnancemn, whose wife, Mrs. Beatrice Mae Crenshaw, resides at 6248 Blackstone av. The accompanying citation told how Crenshaw distinguished himself as a turret gunner of a carrier based torpedo aircraft. He strafed the deck of an enemy battleship during one phase of an attack in the face of intense anti-aircraft fire.

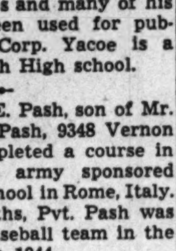
Donald Yacoe

Corp. Donald Yacoe, son of Mr. and Mrs. Jesse Yacoe, 7418 Colfax av., is now with the 8th army in Tokyo. A former student on scholarship at the Art institue, he has been doing sketching, murals, and water colors for the army since arriving in the Pacific nearly two years ago. Several of his paintings decorate service clubs and many of his sketches have been used for publicity purposes. Corp. Yacoe is a graduate of Hirsch High school.

Pvt. Theodore E. Pash, son of Mr. and Mrs. Albert Pash, 9348 Vernon av., recently completed a course in coaching at the army sponsored Central Sports school in Rome, Italy. Overseas 24 months, Pvt. Pash was on the all star baseball team in the Adriatic sector in 1944.

Hollis H. Hoffman, whose wife Virginia lives at 1641 E. 67th st., recently was promoted to captain. Capt. Hoffman received his commission at Aloe air field, Victoria, Tex. He arrived overseas in August, 1943.

Norman C. Thompson, husband of Mrs. Darrie K. Thompson, 7109 South Shore dr., recently was promoted to colonel. He is assigned to an army supply section in New Delhi, India. Thompson, who held a commission in the national guard in 1938, went on active duty with the 33d division in March, 1941. He later served with the 88th division prior to going overseas. Col. Thompson, whose parents, Mr. and Mrs. Curtis C. Thompson, reside in Evanston, graduated from Evanston Township High school, and attended Drake university, Des Moines, Ia., and Northwestern university.

Pvt. Robert S. Strause, 7001 East End av., now is serving as company clerk in the India-Burma theater. Overseas most of his army career, Pvt. Strause is a member of the refrigeration company which installed and maintained ice plants and cold storage warehouses in the Ledo rd. area.

OUR TOWN

Paragraphs About Some Folks You Know.

MR. AND MRS. JOHN W. PATTERSON will celebrate their golden wedding with open house at 2 p. m. today in the home of their daughter, Mrs. John Ladd, 614 E. 78th st. The couple has lived on the south side for 35 years. They have another daughter, Mrs. Prosper Standaert, 7552 Langley av., and three grandchildren.

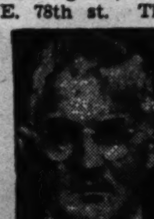
John Patterson.

Mrs. Patterson.

Three south siders are enrolled at Kalamazoo [Mich.] college. They are Reta Hansen, 7334 Wabash av.; Cleis Thomas, 5517 Kimbark av., and Georgine Phillips, 1442 E. 59th st.

COINCIDENT with the allied victory was the v-shaped cucumber found by Mrs. Sarah Nelson, 225 E. 50th st., in her war garden. A gardener of three years' experience, Mrs. Nelson, tho pleased and slightly in awe of the oddity, announced firmly she intended to make bread and butter pickles out of it.

South side alumnae of Kappa Delta sorority will meet at 7:30 p. m. Tuesday in the home of Miss Ruth Claassen, 7726 Crandon av., vice president. Officers include Mrs. George D. Hillstrom, president; Mrs. William Davidson Jr., secretary; Miss Alice Hopkins, treasurer.

YEARS FLICK BY, MONKS' FINE ART LIVES THRU AGES

(Pictures on page 1)

The monks of old who illuminated and bound their manuscripts by hand in the esthetic solitude of musty cells would find little change in the fine art of binding as practiced today.

Books no longer are printed laboriously by hand, no longer deal only with sacred or religious subjects, and are no longer for the wealthy alone. But the actual fine binding of volumes is much the same as it was in their times. To watch Leonard Mountenay, 5031 Dorchester av., work in the fine bindery studio at Cuneo press is to go back thru the centuries.

Fine Bindery Unchanged

Using the same kind of tools for bindery decoration as his monastic predecessors, Mountenay usually works about three months on one volume. He has worked as long as a year if the cover design were unusually elaborate.

The decoration of a book is carried out from a working pattern drawn on paper the exact size of the tome. The design is then impressed on the leather with the use of brass tools heated at 212 degrees fahrenheit. After the first impression, the working pattern is removed and the tools reimpressed in their exact position. Some of these tools—perhaps in the design of a leaf, or a cluster of grapes—are barely as large as a finger nail. Thus slowness, accuracy, and patience are necessary to press each one [sometimes 25 or 30, or many as 100 are used on a single volume] back into its first impression.

Gold Leaf Applied

Places for inlay pieces are sculptured in the binding. The pieces themselves are cut out by the artist. They are pared very thin and pasted into place. After impressed, they are painted with a size. Gold leaf is applied to each line and figure of the design with the tools. Excess gold is removed by a soft rubber and retained for salvage at the refinery.

Mountenay, who is considered outstanding in his craft, was born in Nottingham, England. At 14, he apprenticed himself and showed such aptitude he was given a scholarship to art school. Finishing his apprenticeship he migrated to London where he worked until advised by Douglas Cockerill, English bookbinding authority, to migrate to America. In America he has bound books for such persons as Herbert Hoover and Calvin Coolidge.

Rare Fore Edged Art

One of his most outstanding works is a volume "The Story of the Origin and Foundation of the Cincinnati Institute of Fine Arts" which is on exhibit at that institute. It is bound in Cape French Levant morocco. In its elaborate design there are more than 3,000 tiny pieces of inlay. Another of Mountenay's unusual talents is revealed in a rare fore edge painting on "Venice and Its Story." The book is simply bound in blue morocco but along the fore edge of the pages, when bent, may be seen a delicate water color scene of Venice. The artist undertook this work in 1934, more or less as a challenge, he said.

One unusual and unfortunate thing about this craft is artists have never been allowed to sign their work. Therefore it was quite by accident, that Mountenay recently discovered a book he had worked in 1910, and the pattern of which he still has, was exhibited at the Festival of Empire Exhibition in 1911 and awarded the grand prize. The book recently was sold at auction in England and brought several hundred dollars.

BEG YOUR PARDON

An account of the Russian experiences of 2d Lt. Bert Norton, 5136 Harper av., published last Sunday, erroneously referred to the Flying Fortress navigator as Morton.

Captain and Bride

CAPT. AND MRS. KLAYF

Mr. and Mrs. Sidney Buchbinder, 5142 Ingleside av., recently announced the marriage of their daughter, Betty Louise, to Capt. Bernard S. Klayf of Forest Hills, N. Y. Both young people are graduates of the University of Wisconsin. They are now living in Dayton, O., where Capt. Klayf is stationed with the air forces.

[Koehne Photo]

De La Salle Mothers

The De La Salle Mother's club will have a card party at 2 p. m. Thursday in the school, 3455 Wabash av. Mrs. John Fitzpatrick and Mrs. Lewis Lenski are chairmen.

S. AREA RANKS FOR WAR FUND NEARLY FILLED

James R. Sterling, city division chairman of the Community and War Fund has announced that almost all of the volunteers who will work on the south side regions extending from Roosevelt rd. to 63d st., and from State st. to the lake have been chosen. S. B. Fuller, 428 E. 35th st., is director of the region with section chairmen as follows: Charles L. Hill, 3155 South Park wey; Theodore McNeil, 104 E. 31st st.; Dion Stams, 29 E. 31st st., and James A. Glover, 6021 Rhodes av. Women assisting will be Mrs. Irene Reider, 5402 Dorchester av.; Mrs. Ollie Clark, 3350 Rhodes av.; Miss Ashby Berryman, 3458 State st., and Mrs. Idonia Anderson, 133 E. 47th st.

Modernize Your Bathroom NOW!
$14.95 SEAT EXTRA
19x17 LAVATORY
In white vitreous china to harmonize with any color scheme. Handsome, convenient, roomy. Fully guaranteed. Price $6.39 without trim
We carry a complete line of all Plumbing and Heating Supplies
J. KLEIN & SON
4544-50 Cottage Grove
Drexel 3406-7-8

MOVING STORAGE PACKING
Long Distance Moving
Estimates Without Obligation
ALL PHONES PLAZA 4000
6 Fireproof Warehouses One Near You
EMPIRE WAREHOUSES, INC.
GENERAL OFFICES 52nd & Cottage Grove

Upholstering
We Repair Furniture
SOFA $15 Up
SOFA $25 Up
DOR. 1095
FREE ESTIMATE
Five year written guarantee. Material extra. Use our credit plan; no payments for 30 days. Small monthly payments. See our wide selection of new fabrics — new colors.
A. A. UPHOLSTERY SHOP
A. RAINAUD, Proprietor
6515 Cottage Grove Av. . (Union Shop).

SAVE ON YOUR LAUNDRY
ONE DAY SERVICE ON ALL WET WASH 10 lbs. 49c 4c each add'l lb.
Cash and Carry COMET
2552 East 83rd St. Corner Colfax Ave.
Open 7 A. M. to 7 P. M. Saturday Until 6 P. M.

We Are Now Taking Orders for PING-PONG TABLES
Open Sunday 10 to 3
LIBERTY LUMBER CO.
7339 S. STONY ISLAND
HYDe Park 1726

LEARN SWING PIANO
the Axel Christensen way! Young or old beginners soon play popular songs by note with rich chord bass. If you play now, you'll soon play hit-tunes with novel breaks, fill-ins, boogie, etc. $2 a lesson or $18 cash for 10 lessons. Instruction book $2. (Har. 5669)
Also the same expert instruction on SAXOPHONE AND CLARINET
CHRISTENSEN SCHOOL OF POPULAR MUSIC
716 Kimball Bldg. Jackson and Wabash
(Handy to S. S. cars, "L," I. C.)

LINOLEUM
CARPETS
All Famous Brands
Genuine Inlaid Installed, $1.79 Sq. Yd.
Felt Base.........59c up sq. yd.
9x12 Felt Base Rug.......$5.95
Large Selection of 6 & 8 Ft. Widths
9x12 Deep Pile Rug......$18.95
(SOUTH SIDE STORE ONLY)
MARSH FLOOR COVERING
6503 S. Halsted St. ENG. 0294
4812 N. Western Ave. ARD. 4100
Open Thurs. and Sat. Eves.

BUY WAR BONDS AND STAMPS

ANCHOR
DAMPER REGULATORS
Operated by Thermostat from Your Living Room
(Also Controls Chimney Draft)
90 DAYS FREE TRIAL
TO PROPERTY OWNERS—NO DOWN PAYMENT
SAVES UP TO 30% OF FUEL
PLACE YOUR ORDER NOW FOR
FURNACE CLEANING AND REPAIRS
Repair Parts for All Makes of Furnaces—Complete Resetting and Gasproofing Service—New Steel and Cast Furnaces for Replacement—Vacuum Cleaning of Entire Heating System. Our Engineer Will Inspect Your Plan Free of Charge and Make Estimate. Call Normal 1000.
ANCHOR STOKERS
For Homes, Two-Flats and Larger
PROMPT DELIVERY—NO PRIORITY
Member Chicago Stoker Dealers' Association
HERITAGE COAL AND STOKER CO.
105 EAST 63rd STREET NORMAL 1000

monroe FOX company
6421 SOUTH HALSTED STREET
Englewood's Smartest Store for Men and Women

NEW FALL COATS...
furred at BORDER and CUFFS
CHARGE OR BUDGET AT NO EXTRA COST!
There are many new departures in the designing of Fall and Winter fur trimmed coats . . . that will prove a revelation to you. THEY'RE ALL HERE . . . beautiful greys, reds, browns and blacks . . . lavishly, beautifully trimmed with Mouton Lamb, Persian Lamb, Muskrat and other favored furs. Sizes 10 to 20.
See them! Compare!
$69.95 to $169.50
OPEN THURSDAY AND SATURDAY EVENINGS
LOOP STORE . . 135 S. STATE . . 2ND FLOOR

Your CARPETING and FURNITURE Beautifully CLEANED
IN YOUR OWN HOME
SAFE! THOROUGH

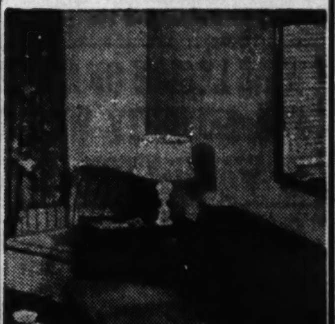

Ready for Use in Only a Few Hours
Phone for An Appointment
GRAGG
Certified RUG CLEANERS
915 E. 75th St.
TRiangle 3640
—ALL RUG SERVICES—
Member Carpet and Rug Cleaners' Institute

GET RID OF UGLY HAIR, WARTS, MOLES by Electrolysis
IRENE J. GAINES
17 N. State Street
$2 Per Treatment

The ANCHORAGE
Open nightly to 1 A.M.
LUNCHEON · DINNER SUPPER TAP ROOM
Windermere East Hotel
AIR-CONDITIONED

SUNDAY DINNERS Served from 11 A.M. to 10 P.M.
Includes . . . Soup or Cocktail, Salad, Potatoes, Vegetables, Dessert and Beverage

Shirred Eggs with Sausages	$ .95
Fried Spring Chicken, Egg Noodles	$1.25
Roast Young Turkey, Dressing, Cranberry Sauce	$1.60
Roast Young Duckling, Wild Rice, Apple Compote	$1.40
Half Broiled Spring Chicken	$1.75
Roast Prime Rib of Beef au Jus	$1.65
French Pork Tenderloin, Fried Apple Ring	$1.30
Broiled Lamb Chop, Fried Egg, Grilled Tomato	$1.10

Many other Items on our Menu
COVERED WAGON RESTAURANT
2140 S. Michigan Ave.
Ample Parking • Open All Night

SUNDAY SOUTHERN BREAKFAST
A generous assortment of favored southern breakfast dishes for a lazy Sunday in a comfortable, old fashioned environment. Food prepared by women.
55¢
Windermere West Dining Room
56th St. at Cornell Ave. Fairfax 6000

Informal SUNDAY ENGLISH BREAKFASTS
SERVED FROM 8AM TO 2PM 75c
The ANCHORAGE
Windermere East Hotel
Fairfax 6000
56th STREET AT JACKSON PARK
Buy More War Bonds and Stamps

FAIRFAX HOTEL Dining Room
FINE SUNDAY DINNER
12 to 8 P. M.
Weekday Luncheon 12 to 2 P. M.
Weekday Dinners 5:30 to 8 P. M.
1369 E. HYDE PARK BLVD.
CLOSED EVERY MONDAY

PRESCRIPTIONS
Filled by Specialists
William R. Thompson,
R. Ph. D.
PRESCRIPTION LABORATORY
Complete Delivery Service
545 E. 47th St.

CLUB LEADERS OF 2D DISTRICT MEET TUESDAY

Woodshore Group to Aid at Service Center

Mrs. Warren H. Lutton, president of the 2d district of the Illinois Federation of Women's clubs has called a meeting of club presidents for Tuesday at 1:30 p. m. at federation headquarters, 30 W. Washington st. Plans for the coming cl'' year will be discussed. At 1:30 p. m. Friday there will be a meeting at headquarters of all department chairmen, led by Mrs. Charles E. Thurber, 6810 Michigan av., vice president of the district and dean of departments.

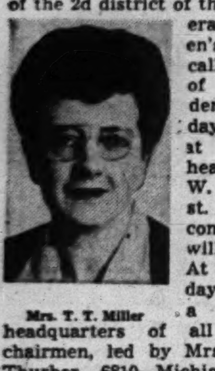
Mrs. T. T. Miller

The old war service department has been reorganized as the rehabilitation department. Mrs. Leroy J. Zorn, district chairman, will entertain these delegates at tea at 1:30 p. m. Wednesday.

Woodshore Woman's Club

Members of Woodshore Woman's club will be hostesses at the Service Men's center, 83d st. and Jeffery av., from noon to midnight Thursday. Mrs. Trueman T. Miller, rehabilitation chairman, will be in charge, assisted by Mrs. George, Mrs. Albert Brown, and Mrs. Richard Hagberg.

Calumet City Women

The first fall meeting of the Calumet City Woman's club will be held tomorrow afternoon at the American Legion clubhouse. Mrs. D. F. Freeland, program chairman, will present a program with Mrs. Fred Bauchhenss, 3d district president, as speaker. Miss Norma Piatt will be pianist.

Windsor Park Women

The garden department of the Windsor Park Woman's club will have a potluck picnic supper at 6:30 p. m. Saturday at the Jackson park promontory. Mrs. Daniel K. Penny is chairman. Mrs. Irving B. Campbell is president of the group.

Woodlawn Mothers Round Table

Executive board members of the Woodlawn Mothers round table will be tea hostesses at 2 p. m. Saturday in the home of Mrs. C. M. Cummins, 6109 Greenwood av., president. Guests will be Mrs. Warren H. Lutton, 2d district president and member, Mrs. Charles E. Thurber, and all round table representatives to departments of the 2d district. Round table chairmen serving also in the 2d district this year are Mrs. E. A. Johnson, director and program; Mrs. Jack Foster, Park Ridge School for Girls, and Mrs. L. G. Rothchild, Clubwoman magazine.

Woodlawn Study Club

The ways and means department of the Woodlawn Study club will have a card party at 12:30 p. m. Thursday at the Bowman Dairy company. Mrs. Walter B. Kessens is chairman.

S. Side Sergeant Wins Cluster to Bronze Star

Sgt. Stanley A. Siuba, 8710 Marquette av., recently was awarded an oak leaf cluster to the bronze star medal for his action in combat prior to V-E day while serving with 7th army infantry regiment in Germany.

SOUTH SIDE Y. W. C. A. TO FETE NEW LEADER ON WEDNESDAY NIGHT

Inez Nagai, newly appointed director of health education activities at South Side Y. M. C. A., 6753 Stony Island av., will be introduced at 7:30 p. m. Wednesday at an open house.

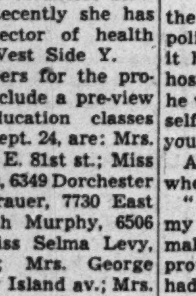
Inez Nagai

Miss Nagai, a native of California, is a graduate of Fresno State college and the University of Wisconsin at Madison. She was a physical education teacher four years in California schools and has had eight years volunteer service with the Y. Recently she has been assistant director of health education at the West Side Y.

Committee members for the program which will include a pre-view of the health education classes scheduled to start Sept. 24, are: Mrs. Arthur Clauter, 842 E. 81st st.; Miss Charlotte Matthews, 6349 Dorchester av.; Miss Jayne Grauer, 7730 East End av.; Miss Ruth Murphy, 6506 Greenwood av.; Miss Selma Levy, 1652 E. 69th st.; Mrs. George Schubbe, 6936 Stony Island av.; Mrs. William Jay, 6710 Cornell av., and Miss Florence Nelson, 6547 University av.

U. of C. Alumni Wed

Mr. and Mrs. Theodore Fields

Mr. and Mrs. Charles L. Engerman, 6917 Crandon av., recently announced the marriage of their daughter, Audrey, to Theodore Fields, son of Mr. and Mrs. Samuel Fields of Los Angeles, Cal. Both young people received their degrees from the University of Chicago. They are now residing in Niagara Falls, N. Y., where Mr. Fields is doing research in aeronautics.

[Farnsworth Photo]

NEW CENTERS BOLSTER ADULT STUDIES SETUP

Will Stress Duties of Peace Time

Emphasis of the 1945-'46 program of the adult education department of the board of education has been placed on education for peace. Speakers will help students to understand their part in the peace by stressing service to the home, community, and country.

Classes, which are free, began Sept. 4 in more than 300 centers thruout the city. Two one hour sessions each week are being offered in English, civics, current events, history, geography, literature, arithmetic, and public speaking. Schedules of class centers will be given upon request to the adult education department at room 652, 228 N. La Salle st.

New centers have been opened this year at the Newberry social center, Maxwell st. and Newberry av.; Gladstone Elementary school, 1231 S. Damen av.; Beacon house, 1444 S. Ashland av.; the South Chicago Neighborhood house, 8458 Mackinaw av., and in the rectory of St. Francis church, Newberry av. and 12th st.

Will Expand Program

This year the program is being expanded to reach a greater number of Negroes.

Paul M. Angle, director of the Chicago Historical society, will speak on "The Constitution" at 7:30 p. m. Wednesday when the Graduate club meets at the Chicago Historical society, Clark st. and North av. A moving picture entitled "The Servant of the People" will be shown.

Such lectures and movies are part of a year long program which also includes tours and pageants. Meetings also are held in the Woodlawn library, 6247 S. Kimbark av.; Legler library, 115 S. Pulaski rd., and Erie Neighborhood house, 1347 Erie st.

Reach 15,000 in Year

Last year, 60 nationalities were represented among the 15,000 students who attended day and night classes. Students are both foreign and American born. The foreign born are helped to make personal adjustments thru the study of the language and customs of America. The American born are given instruction to keep them abreast with the times and to supplement their formal education.

In recognition of progress made in several subjects, the board of education granted certificates and diplomas to approximately 1,000 students last June. Students who receive certificates and diplomas become members of the department's Graduate club, an organization formed to enlarge the outlook of the adult students.

800 FIGHTERS GET V-MAILS OF THEIR BABIES

[Continued from first page]

the day it appeared in the Metropolitan section he was wounded and it had to catch up with him at a hospital. 'What a happy surprise,' he wrote. In behalf of him and myself, I say, thank you so much for your interest in us.'"

And this from a father "somewhere in France":

"Please accept this letter with all my gratitude and thankfulness in making me the happy soldier and proud father that the picture you had made of my wife and daughter on the V-mail form. This type of thing makes a man proud to say 'I am an American.'"

HIGH SCHOOL
FREE LESSON

In the convenience of your own home see how easy it is to learn by our simplified home-study method. You too can be a High School graduate. Our graduates have entered over 500 universities and colleges. All books furnished.

Many finish in 2 years

Your Diploma Awarded

Established in 1897

No Classes—No time wasted going to and from school. You can make rapid progress by our methods.

If you are 17 or over and left before completing High School don't delay. Write now without obligation for the FREE TRIAL LESSON.

AMERICAN SCHOOL, 7 S. Dearborn St., Chicago 3, Ill. State 2314

Please send me your Free Lessons and 40-page Descriptive Booklet TR8

Name .... Age ......

Address ....

BRET HARTE PTA TO HEAR TALK BY TRIO WEDNESDAY

"Prejudice, Our Post-War Problem," will be the subject of the round table discussion at the first meeting of Bret Harte PTA at 8 p. m. Wednesday in the school, 1556 E. 56th st. Speakers will be Rabbi Jacob J. Weinstein of K. A. M. temple, the Rev. Leslie T. Pennington of First Unitarian church, and Edward Marciniak, Loyola university instructor. Also on the program will be a victory garden fair by pupils.

Cornell—"Youth In and Out of School," will be the theme of Cornell PTA for the coming year. The first meeting will be held at 1:30 p. m. Tuesday in the school, 7540 Drexel av. Harold H. Postel, principal, will speak. A musical playlet will be given by members.

Tilden—The first meeting of Tilden Technical High school PTA will be held at 1 p. m. Wednesday in the school, 4747 S. Union av. Theme for the year will be "Education—A Mighty Force." Robert E. Lachemacher, principal, will discuss "Education from a Technical High School Viewpoint." Movies also will be shown.

New officers include Mr. S. P. Lough, 7401 Indiana av., president; Mrs. Henry De Grott and Mrs. D. H. Weier, vice presidents; Miss Frances Hubler, faculty representative; Mrs. E. E. Kuglin, secretary; Mrs. Myrtle Stark, treasurer, and Mrs. H. J. Litterst, historian. Committee chairmen include Mrs. A. H. Olson, publicity; Mrs. J. A. Mertz and Mrs. Charles Nitz, hospitality; Mrs. C. M. Briggs, music; Mrs. Carl Frisk, R. O. T. C.; Mrs. Thomas Kaspar and Mrs. Christ Wagner, ways and means; Mrs. Ruth Campbell and Mrs. Malcolm Slaney, delegates to high school council, and Mrs. D. H. Weier and Mrs. J. A. Mertz, alternate delegates.

Hirsch—Mrs. Cecil Ball, 8549 Rhodes av., president, will preside at the opening meeting of Hirsch High school PTA at 1:30 p. m. Thursday in the school. Mrs. Kathleen Bordner, freshman sponsor will speak and mothers of freshmen will be guests.

Dixon—A dialog, "Dad Learns About the PTA," will be presented before Dixon PTA at 1:15 p. m. Wednesday in the school, 83d st. and St. Lawrence av. Otto Schenk, principal, will give the welcoming address and Mrs. Mark Marmion, president, will present board members. Other officers include Mrs. Wilbur C. Smith and Miss Mary O'Connor, vice presidents; Mrs. Carl W. Eyler and Mrs. Arthur Rusk, secretaries; Mrs. Carlo Morello, treasurer; Mrs. G. C. Yates and Mrs. James L. Phelps, council delegates, and Mrs. E. H. Uncaster and Mrs. R. G. Bambace, alternate delegates.

SOUTH SHORE 'Y' WOMEN MEET ON WEDNESDAY

South Shore Y. M. C. A. Women's auxiliary will open the season with a luncheon at 1 p. m. Wednesday in the Y clubrooms, 2320 E. 75th st. Mrs. James F. McFarland will review Hilton's "So Long Remembered."

The auxiliary's first fall fund raising project for the proposed Y building at 71st st. and Bennett av. will be a rummage sale Sept. 27 in the clubrooms.

New officers include: Mrs. H. F. Schotters, 8506 Bennett av., president; Mrs. W. G. Guild, vice president; Mrs. F. W. Mezek and Mrs. Henrietta Schmid, secretaries, and Mrs. H. F. Stevens, treasurer. Committee chairmen are Mrs. Guild, program; Mrs. R. M. Beeman, house; Mrs. W. B. Kessens, hospitality; Mrs. E. R. Peterson, publicity; Mrs. F. M. McKey and Mrs. S. W. Smith, ways and means; Mrs. E. F. Mahlberg, membership; Mrs. J. L. Warner, music, and Mrs. D. W. Stevens, U. S. O. chairman.

Married Recently

MRS. S. A. LA SCHIAVA

Mrs. Salvatore A. La Schiava was Miss Frances V. Bonarigo before her recent marriage in Santa Maria Incoronata church. The bride, a daughter of Mr. and Mrs. Frank Bonarigo, 3609 Princeton av., is a graduate of Harrison High school. The bridegroom, son of Mr. and Mrs. John La Schiava, 2237 E. 75th st., is a graduate of Hirsch High school. The couple is living at 7450 Luella av.

TELL SCHEDULE OF HYDE PARK TRAVEL GROUP

'Denmark in Color' to Open Series Oct. 8

Mrs. Robert C. Jordan, 6903 Crandon av., vice president and program chairman of the Hyde Park Travel club, has announced the lectures scheduled for this season. The series, held at the Windermere East hotel will open Oct. 8 with an illustrated lecture by John V. Hansen entitled "Denmark in Color."

Mrs. R. C. Jordan

Other illustrated lectures include: "America Takes a Holiday," by John Hutter, Oct. 15; "Cavalcade of South America," Charles Perry Weimer, Oct. 22; "Haiti," Robert Stanton, Oct. 29; "Moods of Nature," Ralph and Gertrude Hubbell, Nov. 6; "California and the Golden West," Ray Eggerstadt, Dec. 3; "International Friendship Gardens," J. V. Stauffer, Dec. 10; "Iceland," Dr. Arni Helgason, Jan. 7; "Roads North," Philip Noble, Jan. 28; "Cuba, Queen of the Caribbean," Winifred Walker, Feb. 18, and "The Athasbaska Country," Norman R. Hallock, Feb. 25.

A series of four lectures based on the world in the news, will present "Southeast Asia," by John Duncan Miller, Nov. 5; "Modern China," by Chang Pao-Nan, Nov. 12; "Argentine, Enigma of the Hemisphere," by Tracy Read Parker, Jan. 7, and "What Can We Expect from Japan?" by Thomas Que Harrison, March 18.

Men's night programs will include an illustrated lecture by Deane Dickason, "The Coveted East Indies," Nov. 26, and a color movie on "Mexican Holiday," by Robert Friers, March 11.

Children's Art Class

Children's after school and Saturday morning free art classes at the South Side Community Art center will begin tomorrow, it has been announced by Rex Goreleigh, director.

short, bright and right!

A NEW collection of furred short coats that are right for any costume. 100% woolens with new shoulder lines, wider sleeves, flared backs and other stunning details. Belted and other types lavish with fur. All the wanted colors—sizes 12 to 20.

Quality Shop

$68

Others to $195

1109 East 63rd Street

Open Tuesday, Thursday and Saturday Evenings

OPEN FESTIVAL IN WOODLAWN TUESDAY NOON

The ninth annual Woodlawn fall festival will be held from noon to 10 p. m. Tuesday in Mandel and Hutchinson halls, 57th st. and University av. The event is sponsored by the Woodlawn Property Owners' league. E. A. Kleeton is chairman.

Garden and flower exhibits should be on the grounds by 11 a. m. Kleeton said. They will open the show. At 4:30 p. m. during the judging a garden clinic will be held. Ezra J. Kraus, professor of botany at the University of Chicago, will preside. Dinner will be served at 6:30 p. m. in Mandel hall, reservations for which may be obtained at the league office, 1230 E. 63d st.

Plan Color Movies

Following dinner the program will include color movies, musical and comedy acts, and the awarding of prizes. Prizes and blue, red, and white ribbons will be awarded in all classes. Cash prizes will be awarded in the lawn, parkway, vegetable, and flower gardens.

Twenty-eight ribbons will be awarded for the best vegetables displayed, 15 for the best flower, and 11 for canned fruits and vegetables. Vegetable classifications include: carrots, beets, kohlrabi, radishes, lettuce, eggplant, cabbage, tomatoes, peppers, cucumbers, beans, brussels sprouts, corn, and squash.

Classes for Flowers

Flower classifications are asters, marigolds, petunias, snapdragons, larkspur, zinnias, phlox, cannas, cosmos, and geranium. In the canned fruits and vegetable division are beans, corn, peaches, tomatoes, cucumbers, and asparagus.

EDISON EMPLOYE KNOWS HIS HOME CANNING UTILITY

At the harvest festival staged recently by Commonwealth Edison company, eight south side employes were among those winning prizes.

Winner of the largest number of prizes among south siders was Edward Stanek, 7654 Drexel av., who first place in the canned apricots, yellow beans, carrots, and apple butter classes; second place in the other canned fruit, canned green beans, vegetable soup, and grape jelly classes, and third place in the dill pickle class. His winnings totaled $21.

Other prize winners were Ervin G. Sabatke, 8124 Merrill av., first for his bread and butter pickles; Thomas Nanninga, 6946 Paxton av., second prizes for peach jam and icicle pickles; John L. Fisher, 8217 Drexel av., second prize for canned asparagus; Clair F. Fraher, 566 E. 104th pl., second prize for class 1 vegetables; Herman Klusman, 7933 Avalon av., second prize for canned blackberries; George Rogers, 1010 E. 46th st., fourth prize for his garden record book, and Arthur Nelson, 1736 E. 84th st., fourth prize for class 1 vegetables.

DETAIL COUNTY HIGHWAY PLANS FOR SOUTH SIDE

[Continued from first page]

gram is the construction of a grade separation at the Chicago & Western Indiana and Indiana Harbor Belt railway crossing north of 55th st. on Cicero av. Preliminary plans call for a viaduct with the lanes and parkway of the improved Cicero av. carried under the double set of tracks.

Streets recommended for improved lighting by the council are Archer av. from State st. to Cicero av., Ashland av. from 87th st. to Roosevelt rd., Cermak rd. from Damen to Kostner avs., Ewing av. from 101st to 95th sts., and Halsted st. from 129th st. to Broadway.

Red Arrow Club

The Red Arrow club, composed of veterans of the 32d division of World War I. and II., will meet at 8 o'clock tomorrow night at the Hamilton hotel.

Open Thursday and Saturday Evenings Till 10

Dress Up in a Suit

. . . and Nierman's Customized Tall Girl SHOES to go with it

beautiful sculptured lines to beautify your feet. 8½ to 12. Widths AAAAA to C. (11½ and 12 $1 extra.)

$12.75

Nierman's
3148 W. 63rd St.

TRIM AND LOVELY

Step-in pump of soft, flexible, lightweight black calfskin. A superb fitting medium heel shoe designed for active walking as well as dress wear.

$8.95

GASSMAN
92nd ST. EAST OF COMMERCIAL AVE.

Open Thursday Evening

TABLE PADS

Stop taking chances with your table. Be safe, be sure with a Good Housekeeping table pad. None better made, none better fitted. Nuwood grain patterns with choice of colors and soft felt back. Priced from $6.95 to $13.95

$6.95

Let our representative measure your table and show samples of heatproof, liquidproof and washable table pads. Phone or write. Shop at home by calling State 7482

Phone STATE 7482

Good Housekeeping Table Pad Co
333 North Michigan Ave.

Gordon's

Lady in the dark

This new fall charmer knows all the secrets of figure-flattery. The rich black of its rayon crepe imparts an air of sophistication . . . the brilliant sequins and shiny jewels form a lovely design for elegance. It has line, quality and value. Sizes 14 to 20.

$22.95

GORDON'S
6433 SOUTH HALSTED ST.

Open Thurs. and Sat. Nights

LISTEN TO BENNETT SISTERS AND RUSS BROWN . . . SUNDAY 11:15 A. M. . . . WBBM

NO MONEY DOWN ON
HOME REPAIRS
34 years of experience and 50,000 satisfied customers are your guarantee of satisfaction.
FREE Get Complete Information and Advice, Plus Complete Financing and Building Service Today.
Don't be overcrowded. Add a needed bed room NOW or transform your Attic or Basement into a flat.
Porches Floors Roofs Plastering
Siding Additions Windows Foundations
Let Our Home Specialists solve your problem. Small monthly payments start when your job is finished.
NO CASH NEEDED
★ ★ ★
BEST BUILT VICTORY HOME
This home partitioned into 4 rooms; built within a radius of 50 miles, if you own your lot clear. A home of your own for 72c a day.
ONLY $21.66 MO.
★ ★ ★
GARAGES BUILT ON YOUR LOT
Get Year-'Round Car Protection
36 MONTHS TO PAY
Get FREE Certified Estimates. Easy Terms. Immediate Deliv. Guaranteed Satisfaction
WE BUILD WITHIN 50-MILE RADIUS
• Bonded • Licensed • Insured
FREE Estimates. Call, Write or Phone
SPAulding 9500
Open Sunday 10-5; Daily to 6 P. M.
BEST BUILT CO.
General Office & Yards
4440 W. NORTH AVE.
CHICAGO 39
MAIL THIS COUPON TODAY T-9-16
PLEASE GIVE ME FREE ESTIMATE
☐ I'm Ready to Build a ....
☐ Repair ☐ Re-roof ☐ Re-side ☐ Insulate
Name........
Street........
RFD & RD........
City........ State........

Singers GLAMOUR GOOD PAY FAME
All possible for those fortunate men and women who have the talent to succeed in Radio, Television, Movies! Let us help you as we have helped hundreds of others.
Few Days Left Before New Classes Start!
FREE Radio Voice Audition Over Live Mike
SAVE 40%
BROKEL COLLEGE OF MUSIC
64 E. JACKSON—WEB. 2855
EIGHT YEARS SAME LOCATION

MICHIGAN TULIPS
BIGGEST BARGAIN IN AMERICA
75 BULBS $1.69
MICHIGAN BULB CO., Dept. R256
Grand Rapids 2, Michigan

With FALSE TEETH
Use EZO Dental Cushions
Dept. L74, Philadelphia 39, Pa. Advt.

CASH and CARRY
SAVE MONEY
Hydro 10 Lbs. 81c
7c Additional Lb.
ALL SERVICES
SPECIAL ATTENTION to Bachelor Bundles
Lake Park Laundry
5466 Lake Park Ave.
Open 7 A. M. to 7 P. M.

HYPONeX PLANT FOOD
Grows superior plants in poorest soil—even in sand, cinders or water.

Complete Radio Programs and Highlights for Today

CHICAGO FREQUENCIES

W-G-N—720	WCFL—1000	WGES—1390
WIND—560	WMBI—1110	WHFC—1450
WILL—580	WJJD—1160	FM—
WMAQ—670	WJOB—1230	WGNB—45.9
WBBM—780	WEDC—1240	WBBM—46.7
WAIT—820	WSBC—1240	WDLM—47.5
WENR—890	WCRW—1240	WWZR—45.1
WLS—890	WMRO—1280	WBEZ—42.5
WAAF—950		

[M] indicates MBS, [N] NBC, [C] CBS, and [A] ABC.

MORNING

7 —WBBM—News; Organ Fantasies [C].
WIND—News; Morning Melodies.
7:30—W-G-N—News; Cathedral of Music.
WBBM—Country Journal [C].
WIND—News; Five Soul Stirrers.
7:45—WJJD—Sacred Heart program.
WILL—Great Composers.
8 —WMAQ—World News Roundup [N].
WBBM—News of the World [C].
WCFL—World Correspondents [A].
WLS—News; Morning Melodies.
WJJD—Organ Moods.
WGES—United Swedish service.
WIND—News; the Mills Brothers.
8:15—WBBM—Salt Lake City choir [C].
WMAQ—Story to Order [N].
WCFL—Coast to Coast on Bus [A].
WIND—Blue Jay Singers.
WJJD—Voice of the Army.
8:30—W-G-N—Rhythm Off the Record.
WMAQ—Radio Parade.
WIND—Young People's church.
WJJD—Cornell Avenue church.
8:45—W-G-N—Serenade program.
WMAQ—Art of Living.
WBBM—Morning Melodies.
WLS—Breakfast on the Farm.
8:55—W-G-N—News bulletins.
9 —W-G-N—Radio Bible class [M].
WMAQ—Highlights of the Bible [N].
WBBM—Church of the Air [C].
WLS, WCFL—News reports.
WJJD—Moody church.
WAIT—Old Sunday School.
WGES—Yugo-Slav American program.
WEDC—Russian Radio hour.
WIND—News; Music Maestros.
9:15—WCFL—Don Artiste, pianist.
WLS—Little Brown church.
WIND—The Glory Bound Singers.
9:30—W-G-N—Morning Melodies.
WMAQ—Words and Music [N].
WBBM—Wings Over Jordan [C].
WCFL—Message of Israel [A].
WJJD—News reports.
WIND—News; Juke Box to You.
WGES—George Marchan, baritone.
9:45—W-G-N—News bulletins.
WMAQ—Words and Music.
WIND—A Date wtih a Star.
WENR—Treasury Star Parade.
WJJD—Treasury Salute.
10 —W-G-N—Salute to the Service.
WMAQ—The Eternal Light [N].
WBBM—Warren Sweeney, news [C].
WCFL—Rex Maupin's orchestra [A].
WLS—Chuck Sebastian, news.
WIND—News; Variety show.
WJJD—Uncle Billie, funnies.
10:05—WBBM—Bluejacket choir [C].
10:15—W-G-N—Helen Westbrook, organist.
WLS—Organ Moods.
10:25—W-G-N—News bulletins.
10:30—W-G-N—N. U. Reviewing Stand [M].
WMAQ—News reports.
WBBM—News reports.
WCFL—Musical program.
WLS—Musical Album.
WIND—Musical Motorcade.
WJJD—Chicago Speaks Forum.
WMBI, WDLM—Trio Time.
10:45—WCFL—Musical Motorcade.
WMAQ—Sunshine Serenade.
WIND—Quiz Time.
WBBM—Serenade program.
WJJD—War Question Box.
11 —W-G-N—Funny Paper Party.
WMAQ—World Front [N].
WLS—Reading the Funnies.
WCFL—News reports.
WIND—News; Charlie Spivak reports.
WAIT—Christian Catholic church.
WJJD—Dr. Preston Bradley.
11:15—WCFL—Musical program.
WBBM—Russ Brown, Bennett Sisters.
WJJD—Question Box.
WIND—Here's to the Bride.
11:25—W-G-N—News reports.
11:30—W-G-N—Lutheran hour [M].
WMAQ—Concert orchestra.
WBBM—Trans-Atlantic Call [C].
WIND—News; Musical Motorcade.
WJJD—Lutheran hour.
WAAF—The Bible Answers.
WLS—Silver Sails.
WCFL—News reports; Serenade.
11:45—WCFL—Bing Crosby records.
WMAQ-NBC—Concert orchestra [N].
WLS—Dawnbusters.

AFTERNOON

12 —W-G-N—Songs of Praise.
WENR—Orson Welles.
WMAQ—Utley and Mitchell, news [M].
WBBM—Russ Davis, news reports.
WCFL—The Bandstand.
WJJD—News reports.
WAAF—Sunday Serenade.
WGES—Catholic high mass.
WILL—N. U. Reviewing Stand.
WIND—Bing Crosby records.
WWZR—Musical Tete-a-Tete.
12:15—W-G-N—Ilka Chase [M].
WENR—Happiness Unlimited.
WMAQ—America United [N].
WBBM—The King's Jesters.
WCFL—Scandinavian Melodies.
WIND—Guy Lombardo records.
WJJD—Report for Veterans.
12:30—W-G-N—Meet the Folks.
WMAQ—U. of C. Round Table [N].
WBBM—Problems of the Peace [C].
WCFL, WENR—Amateur hour.
WIND—Man Behind the Music.
WJJD—Concert Hall.
12:45—W-G-N—News reports.
WIND—Cover Girl Parade.
WJJD—Baseball: Sox vs. Boston.
WBBM—News reports [C].
1 —W-G-N—Sweetheart Time.
WMAQ—Lawrence Brooks' show [N].
WBBM—Stradivari orchestra [C].
WIND—Tunes 'a' Poppin'.
WGES—Concert Miniature.
1:30—W-G-N—Distinguished Guest hour.
WGNB—Salon concert.
WMAQ—John Charles Thomas [N].
WBBM—World News Today [C].
WIND—Baseball: Cubs vs. Brooklyn.
WENR—National Vespers [A].
WCFL—One Man's Destiny.
WAIT—First Lutheran church.
1:45—W-G-N—Dale Carnegie [M].
WCFL—Mill Herth Trio.
1:55—WBBM—Olin Downes [C].
2 —W-G-N—Quiz of Two Cities.
WGNB—News; Symphonic Selections.
WMAQ—World Parade [N].
WBBM—Stars in the Afternoon [C].
WCFL—News reports.
WENR—Musical Bouquet [A].
2:15—WCFL—American Musical.
2:30—W-G-N—The Sealed Book.
WGNB—Great Composers.
WMAQ—One Man's Family [N].
WCFL—Old Sunday School.
WENR—Smoke Dreams.
2:45—WJJD—Interlude; Dugout Interviews.
3 —W-G-N—Your America [M].
WGNB—News; Time to Relax.
WMAQ—The Army hour [N].
WENR—Darts for Dough [A].
WCFL—News; Serenade.
3:10—WJJD—Baseball: Sox vs. Washington.
3:15—WCFL—Any Bonds Today?
3:30—W-G-N—The Nebbs [M].
WGNB—Dance music.
WMAQ—Tommy Dorsey [N].
WBBM—Nelson Eddy program.
WENR—Andrews Sisters [A].
WCFL—News; Musical program.
WIND—Dugout Interview.
3:45—WCFL—Musical program.
WIND—Baseball: Cubs vs. Boston.
4 —W-G-N—The Shadow [M].
WGNB—News; Great Names in Music.
WMAQ—NBC—Symphony [N].
WBBM—The Family hour [C].
WENR—Mary Small show [A].
WCFL—Music Lovers' Matinee.
WWZR—Sunday Vespers.
4:25—WCFL—Commentary.
4:30—W-G-N—Nick Carter, detective [M].
WGNB—Keyboard Impressions.
WCFL—Lutheran Sunday School.
WENR—Charlotte Greenwood [A].
4:45—WGNB—Choral music.
WBBM—William L. Shirer [C].
5 —W-G-N—Quick as a Flash [M].
WGNB—News; Piano Recital.
WMAQ—The Catholic hour [N].
WBBM—Ozzie Nelson program [C].
WCFL—Opera: "Orpheus."
WENR—Summer Show [A].
5:15—WJJD—The Scoreboard.
5:30—W-G-N, WGNB—C. Foster, news [M].
WMAQ—The Great Gildersleeve [N].
WBBM—Baby Snook's Show [C].
WENR—Sunday Evening Party [A].
WJJD—1160 Club.
5:45—W-G-N—Songs by Andre Villon.
WGNB—17th, 18th Century Music.
WIND—The Scoreboard.

EVENING

6 —W-G-N—Henry King's orchestra.
WGNB—News; Sunday musical.
WMAQ—Wayne King show [N].
WBBM—Thin Man's Adventures [C].
WENR—Drew Pearson [A].
WCFL—News reports.
WIND—News; Gospel program.
WWZR—The Masters' Album.
6:15—WCFL—Favorite Melodies.
WENR—Don Gardiner, news [A].
WJJD—Pan-Americana.
6:20—W-G-N—News bulletins.
6:30—W-G-N—Stars of Tomorrow.
WMAQ—Bandwagon Mysteries [N].
WENR—Quiz Kids [A].
WBBM—Blondie [C].
WCFL—Better Tomorrow.
WJJD—World and America.
6:45—WJJD—Supper Frolic to 8:45 p. m.
7 —W-G-N—Read'g of Tomorrow's Tribune.
WGNB—News; Music by Moderns.
WMAQ—Charlie McCarthy show [A].
WBBM—Beulah [C].
WLS—String Ensemble [A].
WCFL—The Irish hour.
WIND—News; Chicago Reporter.
7:15—W-G-N—Mediation Board [M].
WGNB—Bruce Foote.
WLS—Raymond Moley [A].
7:30—WGNB—Twilight Mediations.
WMAQ—Tommy Dorsey show [N].
WBBM—Crime Doctor [C].
WLS—Guy Lombardo show [A].
WIND—Lutheran Laymen's league.
7:45—W-G-N—Gabriel Heatter, news [M].
8 —W-G-N—Steel Horizons [M].
WGNB—News; Chamber Music.
WBBM—Radio Reader's Digest [C].
WENR—Walter Winchell [A].
WMAQ—Manh'n Merry-Go-Round [N].
WCFL—Bethany Reformed church.
WIND—News; Parade of Stars.
8:15—WENR—Hollywood Mystery Time [A].
8:30—W-G-N—Double or Nothing [M].
WMAQ—American Album of Music [N].
WIND—Town Club Forum.
WBBM—Star Theater [C].
8:45—WGNB—Opera.
WENR—Jimmy Fidler [A].
9 —W-G-N—Leave It to the Girls.
WMAQ—The Hour of Charm [N].
WBBM—Take It or Leave It [C].
WENR—Theater Guild [A].
WCFL—Christian Reformed Church.
WIND—Yom Kippur services.
9:30—W-G-N—Mystery House.
WGNB—Music of Worship.
WMAQ—Meet Me at Parky's [N].
WBBM—Jobs for GI Joe.
WCFL—Lithuanian program.
WWZR—Composers' hour.
10 —W-G-N—The Answer Man.
WMAQ—George Stone, news reports.
WBBM—Clifton Utley, news reports.
WENR—News; Sammy Kaye.
WCFL—Moulton Kelsey, news.
WIND—News; Symphonic hour.
WEDC—Symphonic hour.
10:15—W-G-N—Chicago at Night.
WMAQ—Incredible but True.
WBBM—Town Tattler.
WCFL—Village Church, Western Sprgs.
10:30—W-G-N—News Events.
WENR—Randy Brooks' orchestra [A].
WBBM—News reports.
WMAQ—The Symphonette.
WWZR—Harmony Pageant.
10:45—W-G-N—News of the Week.
WBBM—Welcome Home.
11 —W-G-N—Art Kassel's orchestra [M].
WBBM—Invitation to Learning [C].
WMAQ, WENR—News reports.
WCFL—Pentecostal church.
WIND—News; Church of Deliverance.
11:15—WMAQ—A Little Night Music.
WENR—String Quartet.
11:30—W-G-N—Eddy Oliver orchestra [M].
WMAQ—Pacific Story.
WBBM—Will Black's orchestra.
11:45—W-G-N—Harry Cool's orchestra.
WENR—Russ Morgan's orchestra [A].
11:55—WENR—Musical Interlude.
12 —W-G-N—Curfew Time.
WMAQ—News; Promenade concert.
WIND—News; Night Watch.
WBBM—Press news [C].
WENR—News reports.
12:05—WBBM—Ted Lewis' orchestra.
12:15—WENR—Off the Record.
12:30—WENR—Footlight Favorites.
WBBM—Mel Cooper's orchestra.
12:55—WMAQ—News and Prayer.
WENR—News reports.
1:00—W-G-N—News reports.
WBBM—News; Clyde McCoy orch.
WIND—News; Night Watch.

Listeners' Choice

SPECIAL EVENTS

10:00 a. m.—WMAQ—Eternal Light: "If Not Higher," drama. Guest speaker: Rabbi Elliot M. Burstein of Congregation Beth Israel, San Francisco, Cal.

10:05—WBBM—Bluejacket choir to present the Great Lakes Jewish choir in an observance of Yom Kippur.

10:30—W-G-N—Northwestern Reviewing Stand: "Our Stake in the Pacific." Speakers: R. B. Kleinsmid, Ch'en Shou-yi, Arthur Steiner, and Arthur Coons. Coons.

10:45—WJJD—War Question Box: "The Truth About Pearl Harbor."

12:30 p. m.—WMAQ—University of Chicago Round Table: "Should the United Nations Outlaw Conscription?" Participants: Arthur Rubin, Robert Havighurst, and Sen. Elbert D. Thomas [D., Utah].

12:45—WJJD—Baseball: White Sox vs. Red Sox. [Double header.]

1:30—WIND—Baseball: Cubs vs. Brooklyn [double header].

9:00—WIND—Yom Kippur services conducted by Dr. Louis L. Mann.

VARIETY, COMEDY, AND DRAMA

11:00 a. m.—W-G-N—Uncle Harold Isbell reads the Chicago Tribune comics.

12:15—W-G-N—Ilka Chase in a program of commentaries on current topics.

1:30—W-G-N—Distinguished Guest hour, with John Charles Gilbert, baritone, discussing and singing Gilbert and Sullivan operettas.

2:00—WBBM—Stars in the Afternoon, party, directed by Norman Corwin. Hour and a half preview of fall and winter programs on Columbia network.

2:30—WENR—Smoke Dreams, with Virginia Speaker and Wayne Van Dyne.

2:30—WMAQ—One Man's Family, dramatic serial.

3:30—W-G-N—The Nebbs, comedy serial with Gene and Kathleen Lockhart.

4:00—W-G-N—The Shadow, starring Steve Courtleigh.

5:00—W-G-N—Quick as a Flash, mystery quiz show.

5:30—WBBM—Baby Snooks show with Eddie Cantor.

5:30—WMAQ—The Great Gildersleeve, comedy sketch with Harold Perry.

6:30—WENR—Quiz Kids: Joel Kupperman, Richard Williams, Robert Burke, Harve Fischman, and Stella Lyman.

7:00—WBBM—Beulah Show, starring Marlin Hurt and Carol Stewart.

7:00—WMAQ—Charlie McCarthy-Edgar Bergen show with Keenan Wynn and Ray Noble.

8:30—W-G-N—Double or Nothing.

9:00—WENR—Theater Guild on the Air: "Jacobowsky and the Colonel," with Louis Calhern, Oscar Karlweis, and Annabella.

9:00—W-G-N—Leave It to the Girls, with Jossleyn Hennessy, British lecturer, guest speaker; Paul Stone, M. C.

9:30—W-G-N—Mystery House, "Complete with Quartet."

9:30—WMAQ—Meet Me at Parky's, comedy and variety program.

MUSIC

2:30—WGNB—Great Composers: Story and music of Frederic Chopin.

3:30—WBBM—Nelson Eddy show returns.

4:00—WBBM—Family hour, with Patrice Munsel presents score of "Polonaise."

4:00—WMAQ—Dr. Frank Black directs the NBC Symphony orchestra in Borodin's "Polevetzian Dances from Prince Igor," Savino's "Panorama," Gomez's "Il Guarnay Overture," and Rachmaninoff's "Largo" from his Symphony No. 2.

7:15—WGNB—Bruce Foote, baritone, in songs to remember.

8:30—WBBM—Star Theater. James Melton with Mary Martin, Ethel Smith.

9:00—WMAQ—Hour of Charm, with Phil Spitalny's All-Girl orchestra.

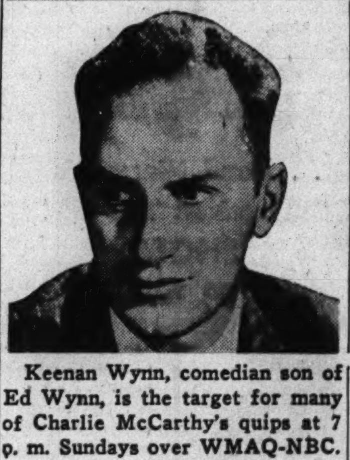

Keenan Wynn, comedian son of Ed Wynn, is the target for many of Charlie McCarthy's quips at 7 p. m. Sundays over WMAQ-NBC.

ON SHORT WAVES

The North American service of the BBC from London includes the following programs today. The frequencies [in megacycles] employed after 4:15 p. m. are: 11.93, 9.58, 9.82, 6.11, 7.26, 9.51. 4:45 p. m.—News. 6:30 p. m.—Radio newsreel. 8:15 p. m.—Sunday service. 8:45 p. m.—Science Notebook. 11:30 p. m.—News reports.

News Broadcasts

MORNING

8:00—WBBM	9:45—W-G-N	11:00—WCFL
8:00—WMAQ	10:00—WBBM	11:00—WIND
8:55—W-G-N	10:25—W-G-N	11:25—W-G-N
9:00—WCFL	10:30—WBBM	11:30—WIND

AFTERNOON

12:00—WMAQ	3:00—WGNB	5:00—WGNB
12:45—W-G-N	3:00—WCFL	5:30—W-G-N
1:30—WBBM	4:45—WBBM	5:30—WGNB

EVENING

6:00—WGNB	8:00—WGNB	10:45—W-G-N
6:00—WCFL	8:00—WIND	11:00—WENR
6:20—W-G-N	9:00—WIND	11:00—WMAQ
7:00—WGNB	10:00—WMAQ	12:00—WIND
7:00—WIND	10:00—WCFL	1:00—W-G-N
7:55—WBBM	10:30—W-G-N	1:00—WBBM

Nelson Eddy to Return After Summer Vacation

Nelson Eddy, baritone star of radio, concert and movies, will return to the air at 3:30 p. m. today on WBBM after a summer vacation. His featured selection will be Handel's "Largo."

ITALIANS FORGET OPERA; GO FOR HOT SHOTS' CORN

'West Side' Tune Makes Hit with GIs

BY LARRY WOLTERS

Toscanini doesn't know it yet, but his favorite opera house—La Scala in Milan, Italy—was recently plastered with billboards announcing the coming of the Hoosier Hot Shots to entertain GIs.

A lank young Yank looked over the posters and remarked to a buddy: "Say, I wonder if those guys speak English?"

What they had to say with their outlandish collection of Barn Dance instruments was understood not only by the GIs but by Italian musicians. The Hot Shots got back last week and reported that the Italians practically forgot "Celeste, Aida" and took up "Don't Fence Me In" as a substitute.

Join Italian Jammers

The "cultured corn" of the Hot Shots was a revelation to the Milanese, Neapolitans, and Romans. Italian music makers invited the Hot Shots to sit in on the Mediterranean equivalent of the jam session. If post-war Italian music brings forth a crop of hybrid "corn," the Hot Shots will be responsible.

The Italians went into raptures over "Il Lava Bordo," that is to say the washboard. Hezzie Trietsch, the washboard maestro, inspired more pushing, yelling and jamming than Van Johnson and Frank Sinatra at a bobby-soxers' convention. The fans pursued them to their hotels and yelled for autographs.

Ken Trietsch, who doubles as manager of the outfit and "gittar man," had whipped up a special light weight stainless steel washboard in his home workshop before the boys went overseas. The boys were afraid that salt water spray might ruin their old stand-by, a galvanized job. They turned down all offers for the washboard, both from musicians, and women who wanted it for rubbing the long underwear.

Cheer Chicago Tune

Chicagoans raised the rafters every time the Hot Shots swung into their opening number, "The West Side of Chicago," a rootin'-tootin' affair replete with sound effects. The tune, written by Jack Frost of the National Barn Dance staff, is featured in their new movie, "Rockin' in the Rockies."

Recording companies put thumbs down when the Hot Shots wanted to add it to their list of discs, fearing that sensitive Chicagoans might not like some of the noisome references to their home town. But Chicagoans in Italy gave it rousing approval.

Ken and Hezzie, Gabe Ward, clarinetist, and Gil Taylor, who handles the bass, have something more to do than get ready for the 12th anniversary of the Barn Dance [and their own] on Sept. 29.

While abroad they offered to send postcard messages to the families and friends of every American service man who put in a request. At each show service men had an opportunity to sign up. On the way home the Hot Shots counted the names. The list runs a little over 10,000!

Star Songs Scheduled by All-Girl Orchestra

Constellations will be the inspirations for Phil Spitalny and the All-girl orchestra on the Hour of Charm at 9 o'clock tonight on WMAQ-NBC. Music will include: "Twinkle, Twinkle, Little Star," "Stardust," and "Sempre Libera." The orchestra and choir will sing "In the Garden" as hymn of the evening.

Fanny Brice Is Ill; Cantor to Substitute

Eddie Cantor, substituting for Fanny Brice, who is recuperating from illness, will open the fall series of the Baby Snooks program over WBBM-CBS at 5:30 p. m. today. Miss Brice is expected back on the program Oct. 7. Guest stars will handle the show until that date.

Swingsters

The Fontaine sisters—Bea, Marge, and Jerry (top to bottom) are featured on Swing's the Thing at 9:30 p. m. Thursday over W-G-N-Mutual. [Bruno Photo]

SUKMAN TO BE SOLOIST WITH PHILHARMONIC

Harry Sukman, W-G-N staff pianist, will be soloist with the Chicago Philharmonic orchestra in its broadcast over W-G-N and WGNB from 8:30 to 9:30 p. m. Tuesday. Sukman will be soloist during the performance of Rachmaninoff's Concerto No. 2 in C minor for piano and orchestra. The orchestra also will present "Passacaglia" on a theme by Handel by Halvorsen and Haydn's symphony in D-minor. Henry Weber is the conductor and will comment on the numbers.

Harry Sukman [Sketch by Ben Cohen]

CORWIN STAGES A CBS PREVIEW AT 2 P. M. TODAY

A preview of CBS' radio fare for the fall season will be given from 2 to 3:30 p. m. today, with WBBM as the Chicago outlet. Norman Corwin will produce the show to be built around such personalities and programs as the Aldrich Family; The Thin Man, Kate Smith, James Melton, Inner Sanctum, Great Moments in Music, Helen Hayes, Patrice Munsel and the Family Hour, Tom Howard and It Pays to Be Ignorant, Report to the Nation; Bob Hawk and Thanks to the Yanks, Phil Baker and Take It or Leave It, Andre Kostelanetz and many others.

Frank Black Conducts NBC Symphony Program

Frank Black will return to the Symphony of the Air conducting the NBC orchestra over WMAQ at 4 p. m. today. His program will include: The "Largo" from Rachmaninoff's Symphony No. 2, "Polovetzian Dances" from Borodin's Prince Igor, the "Overture to Il Guarany" by Gomez, and "Panorama" by Savino. Charles F. Kettering will speak during the intermission period.

Family Hour to Air Score of 'Polonaise'

The score of the new musical show "Polonaise" will highlight the broadcast of the Family Hour over WBBM-CBS at 4 p. m. today.

OFFER 'SONG OF NORWAY' TUNES ON AIR THEATER

A medley of songs from the Broadway musical show "Song of Norway," based on the life and music of Grieg, will be broadcast on the final program of the summer series of the Chicago Theater of the Air at 9 p. m. next Saturday over W-G-N, WGNB, and Mutual. Marion Claire and Bruce Foote will be the soloists.

Col. Robert R. McCormick, editor and publisher of THE CHICAGO TRIBUNE, will be the speaker. The musical setting will be provided by the W-G-N Concert orchestra and chorus directed by Henry Weber. The orchestra will play the overture to "The Student Prince," and "Sous Les Oranges" by Turina.

Miss Claire will sing an aria from "Herodiade," and Foote, with the chorus, Stephen Foster's "Old Uncle Ned." Other selections: Schubert's "Marche Militaire," and the "Barcarolle" from "Tales of Hoffman."

Yom Kuppur on Air

In observance of the Jewish high holiday, Yom Kippur, station WIND will broadcast the sermon of Dr. Louis L. Mann, rabbi of Sinai congregation, from 9 to 9:45 tonight.

"Don't Fence Me In..."
—say girls today who are preparing for the new freedoms and opportunities of Peace by developing their latent talents and skills.
They're registering now for
ARTS AND CRAFTS
SEWING • MILLINERY • DESIGN
CHORAL SINGING • DRAMA
KITCHENETTE COOKERY
PUPPETRY
INTERIOR DECORATING
ENGLISH • SPANISH
PSYCHOLOGY
CREATIVE WRITING
CURRENT EVENTS
and many other interesting subjects
Fall term starts September 24
The Education Workshop YWCA
59 East Monroe St., RAN. 2420
Ask for Booklet T-3

BUY WAR BONDS AND STAMPS

Let GEE Help Improve Your Home
MODERNIZE YOUR KITCHEN
Lightens Housework—Saves Steps—Spares Hands
Phone today for Gee's FREE Planning Service. You'll be amazed at how easily your kitchen CAN be modernized . . . and the time and effort saved will be worth a million dollars to you! Low monthly payments. Don't delay!
MAKE A NEW ROOM OUT OF AN OLD PORCH
Your present rear porch can be converted into a warm, comfortable room that will add value and beauty to your property. Call for a free estimate by a Gee expert. Long term financing will permit you to enjoy a new room as you pay.
NEW 'PANELED' CEILINGS Installed Over Old Cracked Plaster
Ivory or white finish; no painting necessary; no fuss; small cost. Add insulation, soundproofing and new beauty to your home in one day.
Your Car Needs a Winter Home
A GEE-built Garage will give you permanent weather-proof protection. If ordered immediately you can avoid delay. PAY NO MONEY DOWN. Make first payment 30 days after completion of garage. Brick or Frame. Phone for free estimate today.
Buy on Gee's Plan Terms Arranged by Phone
Phone Today for Free Estimates by Gee Experts
All Work Done by Approved Skilled Contractors
MAIL COUPON NOW
Send me my Free Copy of your famous booklet of Ideas on Rooms, Home Insulation, Kitchen, Baths, etc., beautifully illustrated. Chicago and Suburbs only
I AM PARTICULARLY INTERESTED IN:
KITCHEN REMODELING
BASEMENT and ATTIC FLAT
COMBINATION SASH
PANELED CEILINGS
BATHROOMS
PORCH REPAIRS
STORM SASH
ROOFING
INSULATION
SIDING
EXTRA ROOMS
Name........
Address........
For Prompt Service Please List Phone........
GEE LUMBER & COAL CO.
2 COMPLETE YARDS
So. Side 8100 S. HOYNE AVE. Phone TRiangle 7006
No. Side 6455 RIDGE AVE. Phone HOLlycourt 1640

PLAN for a finer funeral service
Every detail of a service at Colonial Chapel is planned in advance to provide the utmost in consolation and comfort to the family. Our experience, facilities and unsurpassed equipment are combined in a plan for the finer funeral service available to Chicago families.
SINCE 1875
SKEELES BIDDLE
Colonial Chapel
7838 COTTAGE GROVE AVE., RADCLIFFE 0220

For Now and Always!
When you choose the ring make certain of its lasting loveliness, for it will always be a symbol of love and your enduring devotion to one another. Each ring in our fine collection has the beauty of detail and workmanship you'll want for your own. Don't compromise with quality . . . let us assist you as we have hundreds of other couples.
A bridal set of rare charm and beauty! Sparkling diamond in engagement ring. Wedding ring to match. $175
Price inc. Fed. Tax.
EST. 1874
COLE & YOUNG CO.
JEWELERS—OPTOMETRISTS—RADIOS
9144 COMMERCIAL AVENUE
Open Thursday & Saturday Eves. — Closed Weds. at 1 o'clock

LOW COST LOANS
On Easy Monthly Payment Plan
PERSONAL BANK LOANS—You may arrange a bank loan for any necessary personal, family, household or business purpose. Educational expenses, hospital bills and medical expenses may also be financed in this manner.
COAL LOANS—You can order your coal now and store as much as conditions will allow to guard against war-time supply hazards.
FHA HOME IMPROVEMENT LOANS—You can improve the comfort, usefulness and value of your home under the FHA Title I program of property improvement and modernization. Structural additions and alterations, exterior work and certain new structures are eligible for financing under this plan.
UNSECURED LOANS—This type of loan may be made to persons with acceptable standing without co-signers and without security. Our monthly payment loan department will give you complete information.
COLLATERAL LOANS—Secured loans may be arranged on stocks, bonds, life insurance policies and other sound collateral.
$100 LOAN COSTS ONLY $5.26 PER YEAR
REFINANCING LOANS—You can total up everything you owe and consolidate your obligations through our monthly payment loan department, with convenient monthly payments.
REPAYMENT OF LOANS—All of these loans are repayable monthly—just as you pay your other bills—at our Monthly Payment Loan Department located on the Mezzanine floor. Come in today and take advantage of these prevailing low bank rates.

Amount You Receive	12 Monthly Payments	Amount You Pay Back
$100	$ 8.78	$105.26
200	17.55	210.53
300	26.32	315.79
400	35.01	421.05
500	43.86	526.32

Chicago City Bank and Trust Company
HALSTED AT SIXTY-THIRD
Veterans Note
Chicago City Bank realizes the deep obligation all Americans owe our returning veterans. It is our desire to assist them in their adjustment to civilian life. As and when regulations are issued, loans to purchase homes, make repairs, buy business property, equipment and for many other purposes will be available to honorably discharged servicemen in accordance with the G. I. Bill of Rights. Latest WPB rulings permit veterans to build or remodel a home with priority in purchasing controlled materials.
MEMBER FEDERAL DEPOSIT INSURANCE CORPORATION

SHOP AT SEARS AND SAVE!

SEARS ROEBUCK AND CO.
59 YEARS OF SERVICE TO THE NATION

79TH STREET STORE . . . AND SAVE!

Turkish GUEST TOWELS 39^{c}

Irreg. Tailored and Lace Trim RAYON SLIPS 1^{29}

Men's FANCY HOSE slack or regular length. 39c value 33^{c}

Girls' Cotton DRESSES gay prints, stripes and checks, sizes 7 to 14 1^{75}

Men's White and Fancy SHIRTS seconds of 2.95 value 1^{49}

Men's Drum Major OVERALL 1^{55}

Men's Hercules OVERALL 1^{87}

H&R 12 Ga. SHOTGUN No restrictions 14^{00}

WATERPROOF FLASHLIGHTS
2 Cell Complete......... 1^{95}
3 Cell Complete......... 2^{35}

51-GAUGE HOSE
All Sizes (Limit 1)
98^{c}

TAILORED PAIRS Sheer net, white only, 33x78" each side......Pr. 1^{98}
RAYON PANELS Flocked, 44x78" each side............panel 1^{98}
JUMBO PLASTIC GARMENT BAG . 4^{95}
TROUSER AND SKIRT HANGERS . 25^{c}
WOOD SHOE RACK......... 1^{00}
SHOE BAGS .... 1^{69}
6.00x16 TIRES............ 13^{95} Plus fed. tax
6.50x16 TIRES............ 16^{95} Plus fed. tax
7.00x15 TIRES............ 18^{70} Plus fed. tax
All size innertubes, ration free
TIRE RELINERS .... 1^{99}
C. C. MOTOR OIL, 10-qt. can . . 1^{66} Plus fed. tax
C. C. MOTOR OIL, 5-gal. can . . 3^{19} Plus fed. tax
AUTO BABY SEATS .... 2^{79}
Men's Topcoats New Fall herringbone tweeds and solids... 19^{95}-24^{75}
DOLL SWING .... 1^{19}

Men's HALF ELASTIC BRIEFS
49^{c}

STATION WAGON .... 1^{98}
TRAIN SET.............. 1^{98}
UNION SUITS, 50% wool, men's 3^{97}
SHIRTS, heavy suede cloth, tan only 2^{19}
PAJAMAS, heavy flannelette, men's 2^{49}
WORK GLOVES, terry cloth, men's 47^{c}
LEATHER GLOVES Safety cuffs or gauntlet style, men's .... 1^{00}
100% Wool Shirt Blue or red plaid, men's .... 7^{50}
HANDKERCHIEF Extra heavy, white lawn, men's .... 39^{c}
SUSPENDERS Dress or work, all elastic .... 1^{00}
SPORT SHIRTS............. 2^{95}
CRAFTSMAN GRASS RAKES . . . 1^{19}
ARMORED CABLE 14 ga. 2 wire .... $4\frac{1}{2}^{c}$
ARMORED CABLE 12 ga. 2 wire .... 7^{c}
Flashlight Batteries, AA, C, D 5^{c}-10^{c}

Girls' COTTON UNDERWEAR
vest and panties, sizes 8 to 16
39^{c}

HERSHEY BARS
3 FOR 12^{c}

Extension Cord, rubber cov'd, ft., 4^{c}-10^{c}
SERO TONE AND BORDER . . . . 2^{69}
LINOLEUM LACQUER .... 95^{c}
Silverware Chest, anti-tarnish . 4^{98}-6^{95}
HUNTING KNIFE .... 2^{48}
18-IN. ZIPPER CLUB BAG . . . . 8^{48}
31-IN. LOCKER TRUNK ...... 8^{48}
BOWLING SHOE BAG........ 1^{68}
LUNCH KIT............... 1^{58}
BICYCLE LOCK AND CHAIN . . . 88^{c}
SOLDER IRON .... 4^{95}
HAND SAW, 8-point .... 3^{25}
VISE, 3-inch jaw .... 4^{29}
BUCK SAW .... 1^{25}
PLANE .... 1^{19}
WEATHERSTRIP, spring bronze . 2^{49}
BREAD BOX, spray of roses . . . 1^{89}

Men's Fancy Print SIDE TIE SHORTS
49^{c}

Stainless Steel Saucepan, 2-qt. . 1^{59}
WARDROBE CABINET .... 6^{98}
Stainless Steel Whistling Teakettle 4^{95}
CANISTER OR FLOUR BIN . . . . 59^{c}
Limited Quantity Alum. Saucepans 39^{c}
METAL STEPLADDER........ 4^{98}
SAUCEPAN, stainless steel, 1-qt. 98^{c}
HEAVY KITCHEN BROOM .... 1^{08}
METAL STEP-ON GARBAGE CAN 2^{95}

Drug Items

SIMILAC .... 57^{c}
PEROXIDE, pint .... 11^{c}
BORIC ACID POWDER, 1 lb. . . . 17^{c}
MINERAL OIL, pint .... 11^{c}

GIRLS' JACKET
Sheepwool Lined, Water Repellent Sizes 8 to 14
10^{00}

POPULAR BRAND GUM
3 FOR 12^{c}

SHOWER CURTAIN SET Post-war quality ..... 11^{95}
BATHROOM WINDOW CURTAIN . 2^{89}
BOYS' SHOES, rationed ..... 2^{98}
SHORTS, values to 3^{98} .... 99^{c}
PLAY SUITS, values to 6^{95} . . . . 1^{99}
TABLE LAMP, china base, shade . 8^{95}
BOUDOIR LAMP SHADES Asstd., colored Sho-Sho ..... 1^{29}
BOUDOIR LAMP SHADE White, Asstd. trim .... 2^{98}
LAMP SHADES Parchment, small, medium and large...... 2^{05}-3^{79}
PIN-UP LAMP SHADE ...... 75^{c}
PIN-UP LAMP SHIELD ...... 75^{c}
CURTAIN Material Asstd. colors, qualities and widths. Yd. 25^{c}-89^{c}
HANDBAGS Simulated patent. Assmt. of styles.................. 2^{95}
BILLFOLDS .... 2^{50}-2^{98}-3^{50}
Kitchen TOWELS, Mexican design . 39^{c}
Kitchen TOWELS, Dutch boy & girl 59^{c}
COLORFUL NOVELTY TOWELS, pr. 1^{39}

Men's ATHLETIC SHIRTS
49^{c}

BLANKETS, 33⅓% wool ..... 5^{79}
COLORFUL COTTON PAJAMAS . 2^{49}
WOMEN'S RAYON PANTIES . . . 29^{c}
PULLOVER WOOL SWEATERS . . 2^{98}
Boys' Corduroy Longies, 6 to 16 . 3^{49}
BOYS' UNDERWEAR One piece, long legs, long sleeves.. 89^{c}
BOYS' WHITE DRESS SHIRTS . . 1^{30}
BOYS' LONG SLEEVE POLO SHIRT 1^{19}
Men's Suede Jacket, values to 14^{95} 11^{95}
54-IN. SUITING PLAIDS Tweeds for suits, coats, robes, yd. 2^{49}
DURALIN 9x12 FELT BASE RUG . 6^{95}
TREADWAY MATTING 36" rubber-like ....Ft. 15^{c}
ELEPHANT SALT-PEPPER SET, pr. 50^{c}
Elephant CREAM-SUGAR SET, set 1^{00}
ELEPHANT COOKIE JAR ...... 2^{79}

Turkish BATH TOWELS
65^{c}

Fur Trimmed Fall CLOTH COATS 38^{88} Values to $49.95

O. P. A. release No. 107, from Aug. 17 to Sept. 29, inc. RATION FREE WOMEN'S SHOES Reg. $4.45-$5.50 2^{77}

Women's Pullover BOOTS 2^{45}

Child's Pullover BOOTS 2^{32}

Women's SLIPPERS 88^{c}

All Elastic GIRDLES 3^{49}

STEEL VENETIAN BLINDS Sizes 23 to 36x64" long. Green tapes, cream slats. A few larger sizes brown tapes, white slats. Complete, sq. ft. 45^{c}

Children's SWEATERS 1^{49}

WRAP-AROUND Assortment of colors 1^{49} Turbans for ladies

Sorry, No Phone or C. O. D. Orders

To the prices quoted approximately 2% will be added to cover Illinois Retailers' Occupational Tax expense

Purchases totaling $10 or more can be made on Sears Easy Payment Plan.

SEARS . . . 1334 EAST 79TH STREET

Store Hours:
Open Daily ....9:30 to 5:30
Thurs. and Sat. ....9:30 to 9:30

GOLDBLATT BROTHERS

STATE STREET AND NEIGHBORHOOD STORES

Monday—State Street Store Hours: 12 Noon to 9 P. M.
Neighborhood Stores: 9:30 A. M. to 5:30 P. M.

55-PC. SET

Bright bouquets for your dinner table on smooth, ivory-colored backgrounds.

Service for 8 includes 8 dinner plates, 8 bread and butter plates, 8 soup bowls, 8 fruit dishes, 8 cups and saucers, platter, vegetable dish, sugar and creamer, salt and peppers. **13.95**

State Street, 4th Floor. Also Neighborhood Stores

Use Our Convenient Time Payment Plan

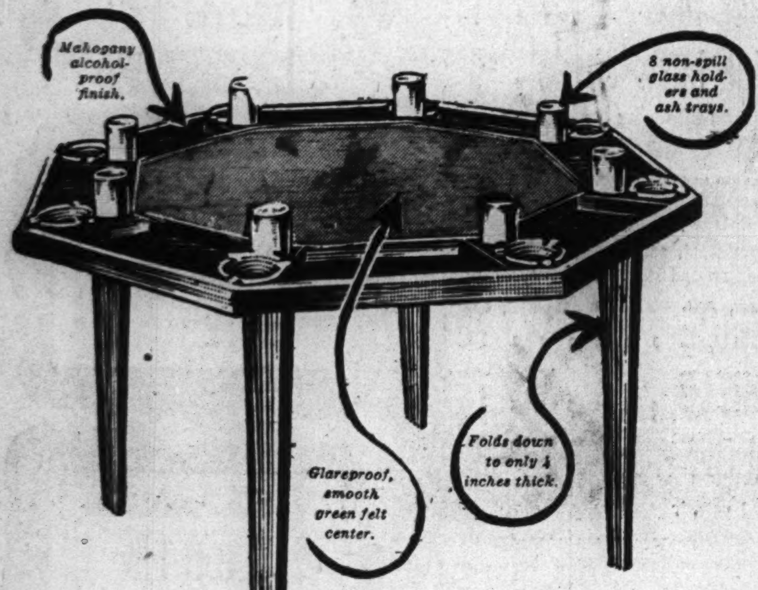

NEW! *Porta Poker 8-Place Fold-Away Card Table*

34.50

Use our Time Payment Plan. Roll out this Porta Poker at your next get-together. Clever all-purpose portable play table for small apartment, den or recreation room. Attractively finished, substantially made, sturdy legs. Nothing to loosen or wear out. Makes ideal gift, too. See your Porta Poker here tomorrow.

State Street, 8th Floor. Also Neighborhood Stores

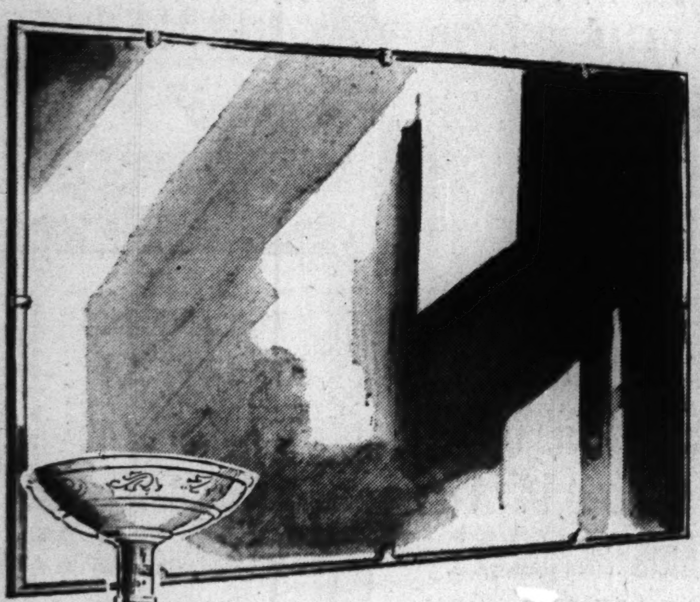

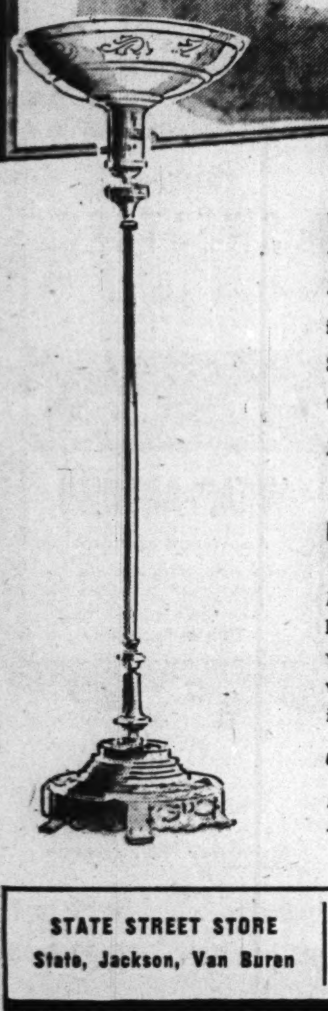

MIRROR! *Large Genuine Plate Glass*

with beveled edge. 26x36-in. Ideal over sofa, fireplace or buffet. See it! Take advantage of this sensational value! **9.95**

Mirrors, 30x40-in. 14.95

TORCHERE! *Real Onyx Base Insert*

and beautiful torchere bowl. Reduced from 29.95, it offers top value. Heavy and sturdy with bronze or ivory finish. **24.95**

Use Our Time Payment Plan

Mirrors and Lamps, State Street, 4th Floor
Also Neighborhood Stores

HERE AGAIN! *Now you can free yourself of washday drudgery with one of these*

BENDIX WASHERS

Keep Your Eye on Goldblatt Brothers! First Releases on Sale Here First!

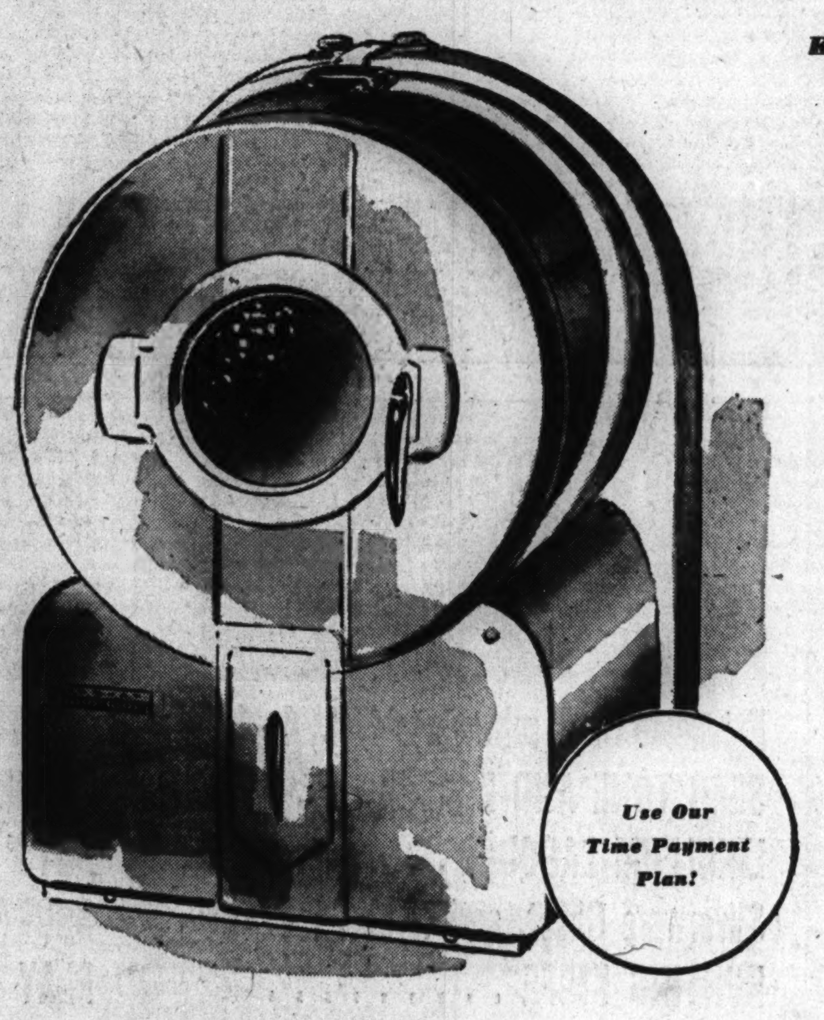

169.50 Price includes delivery and normal installation

Limited Quantity for Early Delivery

AUTOMATICALLY WASHES! RINSES! DAMP DRIES!

HERE'S WHAT BENDIX DOES FOR YOU

• Fills itself with water • Controls water temperatures for different fabrics • Washes clothes • Changes water for each rinse • Drains dirty wash water and then flushes away suds • Rinses clothes in water at the right temperature • Rinses clothes again—in clean water • Damp dries clothes • Cleans itself • Drains itself • Shuts itself off • Remember! just turn the starting dial and you get a complete job!

Appliances, State Street, 6th Floor. Also Neighborhood Stores

Beautify Your Home in 2 to 3 Hours! Use Miracle

KEM-TONE WALL FINISH

Surprise your friends! Have smart, beautiful walls in just a couple of hours! It's so easy with Kem-Tone. Just roll it on in any one of several lovely colors . . . and presto! Dull, dingy walls disappear like magic. It dries in just an hour, with no disagreeable "painty" odor. One coat covers the wall! **2.98** Gallon

S. W. P. EXTERIOR GLOSS HOUSE PAINT

Back again at Goldblatt Brothers! The same formula that has made SWP the most famous exterior house paint. Clings longer, makes your home look brand new! White, ivory, slate gray. **3.30** Gallon

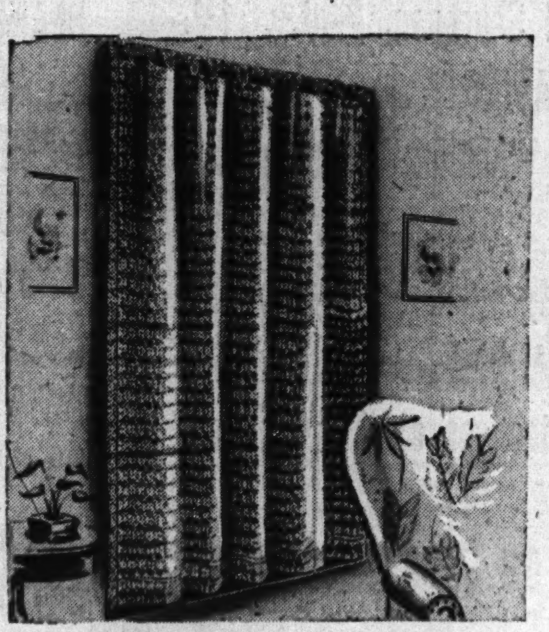

BIG CLEARANCE! *Regular 2.98 Lacy Net Panels.*

Priced for grand savings, designed to let in plenty of light, woven for excellent wear. These sheer beauties lend glamour to any room. In champagne color only. Each **1.39**

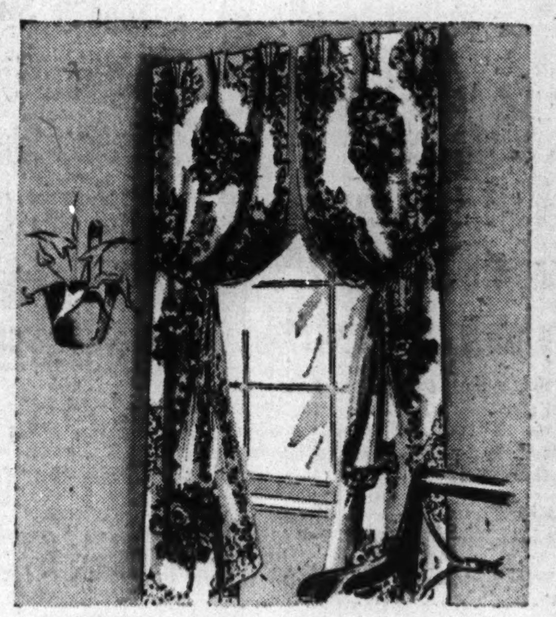

BUDGET DRAPES! *Gay Bouquets on Popular Pebble Cloth.*

Buy them for all rooms at this budget price. Favorite-for-Fall background colors of wine, rose, blue or soft natural. Heavy quality, 2¼ yards long. Pair **8.95**

Curtains and Draperies, State Street, 8th Floor, South. Also Neighborhood Stores

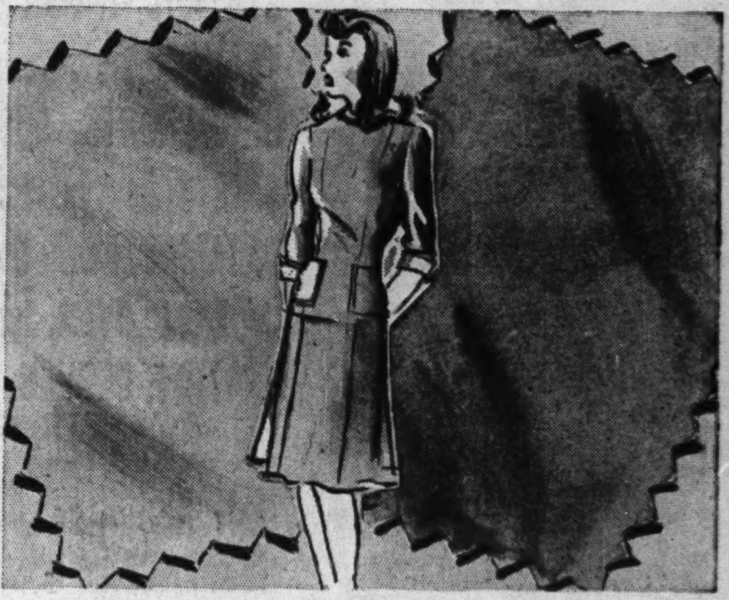

LANKENAU'S HI-SPUNS! *Serge or Flannel at a Saving Price.*

Softly lustrous as fine French fabrics and warm as luxurious woolens, yet they cost about ½. Aralac blended with spun rayon, medium and light tones, 54 inches wide, which means you save plenty of yardage in cutting. Yard **1.69**

Fashions by the Yard, State Street, 4th Floor, South. Also Neighborhood Stores

Vanity Table Set 8.95

Table, mirror top, stool. Of smooth, unpainted wood. Strong metal braced legs.

Utility Table 4.99

Sturdily built, with heavy mirror top. For night table, telephone. Complete with drawer.

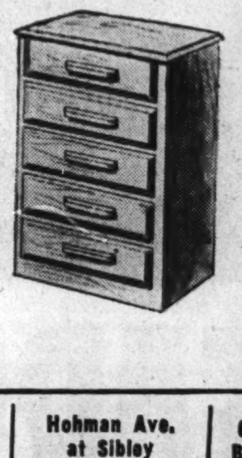

Chest of Drawers 12.95

Has 5 roomy drawers, 11-in. x 24-in. Heavy mirror top. Smooth, ready to paint.

Use Our Time Payment Plan

Unpainted Furniture, State Street, Basement. Also Neighborhood Stores

Drapery and Slipcovering Fabrics 69c to 1.89 yd.

These Values Also at Our NEW STORE
Milwaukee, Diversey, Kimball Avenues
Former Logan Dept. Store

STATE STREET STORE	On Broadway	On Lincoln	On Chicago	On Ashland	On 26th St.	GOLDBLATT BROTHERS	On 91st St.	Chicago and Cass Streets	Hohman Ave. at Sibley	645-665 Broadway	Belmont and
State, Jackson, Van Buren	Near Lawrence	Near Belmont	Near Ashland	and 47th St.	and Christiana		and Commercial	Joliet, Ill.	Hammond, Ind.	Gary, Ind.	Central Aves.

Part 3	Metropolitan Section

Chicago Sunday Tribune
THE WORLD'S GREATEST NEWSPAPER

Neighborhood News. Churches, Clubs, Schools Radio Programs.

W SEPTEMBER 16, 1945

800 FIGHTERS GET V-MAILS OF THEIR BABIES

War Series Ended as Peace Comes

The plan to give fathers overseas a V-mail glimpse of their new offspring was undertaken by the Metropolitan section in April, 1943, in the belief that it would be a pleasant link with home. Now, with less than a dozen photographs yet to be processed, the file of letters from appreciative parents attests to the popularity of the proje-t.

More than 800 mothers in the Chicago area responded to THE TRIBUNE offer to take photographs of themselves and their babies and to assume the responsibility of transferring the pictures to V-mail envelopes. There has been but one complaint of any of the missives failing to reach its intended destination. The service was for fathers who had not seen their babies.

Various Problems Arise

The undertaking was not without difficulties at a time when there was a shortage of photo material, when metal for engraving was being rationed, and when photographers were obliged to consider gas and tires. There was postal problems to be solved. Unforseen mechanical difficulties arose. But there were letters of encouragement like the following:

"I am writing to thank you for doing one of the nicer things I know of today. I received the V-mail letter with a picture of my wife and 3 month old son. It was the first picture I had seen of him and I guess you know how I feel."

The writer, a member of the marine corps, continues:

"It's just one of those things that really warm a man's heart when he thinks of home, a country where one of the larger newspapers thinks enough of the individual to serve him as you have done me. That constitutes one of the distinguishing features that makes the United States top dog in the muddle of nations."

Young Husbands Go Overseas

At a time when many young husbands were being sent abroad, the Metropolitan section announced it would take the V-mail pictures at the request of mothers. As applications poured in, it became necessary to set up a schedule so that the photographer could make his visit to the home without upsetting the baby's daily routine.

Size of the cut for printing on the V-mail to give the father a clear impression of his loved ones was decided upon after experimentation. The prints finally were made two columns wide and five inches deep. The V-mail process reduces the letter one-half so the father received a picture one column wide and two and one-half inches deep. A special screen for the cuts was selected to insure a clear picture after the reduction.

The printing process was selected because pictures could not be pasted on the V-mail form [such pictures would be too thick to go thru the V-mail photographing machine at army processing stations], and neither could sensitized photo paper be used.

Place Picture in Middle

Placing of the printed picture in the middle of the V-mail page and to the right was decided upon when a preliminary test showed that placing would give the recipient a picture upon which there would be no folds. A number of service men included a question as to how the job was done when they sent letters of thanks. Such men received replies, giving them details of the mechanical process.

Realizing that mothers would desire pictures for their albums, each received three proofs on high grade paper, the proofs being made from the cuts used on the V-mail forms. A special size envelope, to avoid folding, was used to send the form and proofs to the mother.

Postal and censorship regulations required that a V-mail form containing a picture be sent only by a member of the service man's family. For that reason the completed form was sent to the mother to be mailed by her. Letters explaining postal regulations accompanied each form

They Look Like Daddy

The mothers had different ideas as to when the pictures should be taken—on their return from the hospital or later when the baby had grown up a bit. Most of them were interested in having daddy notice the baby's resemblance to him.

Fulfilling promises required enthusiasm on the part of photographers and processers of the V-mail cuts. But it was all appreciated.

"Having received my V-mail proof of the picture of the baby and myself, I wish to thank you," writes a mother. "Words can't express my gratitude for this wonderful service made available to the service men and their families by THE TRIBUNE. The shortage of film makes your thoughtfulness doubly appreciated."

Other Letters from Mothers

Typical of other letters from mothers are the following:

"It makes me feel so happy to know that such a big concern as THE TRIBUNE thinks enough of our fighting men to give them a little happiness with the picture of their wife and child. We can thank God that there is that sort of kindness in this war torn world, and believe me, no one can appreciate it more than the daddy who gets the picture."

"It took quite a time for my husband to get the picture, as on

[Continued on page 2]

Gleaming Crystal and Immaculate Cloths Mark Tables at Glen Ellyn Club Show

Table arrangements for GI Joe and his bride were a part of the annual flower show recently held by the Glen Ellyn Garden club in the recreation house at Lake Ellyn park. Mrs. Harvey Duvall, general chairman of the show, adds an extra touch to the bride's first dinner table with its yellow and white plaid mats, brown pottery dishes, blue glassware, pewter candlesticks, and blue candles. The table was set by Mrs. Fred Barker and won a red ribbon award.

[TRIBUNE Photos by Jerry J. Joswick]

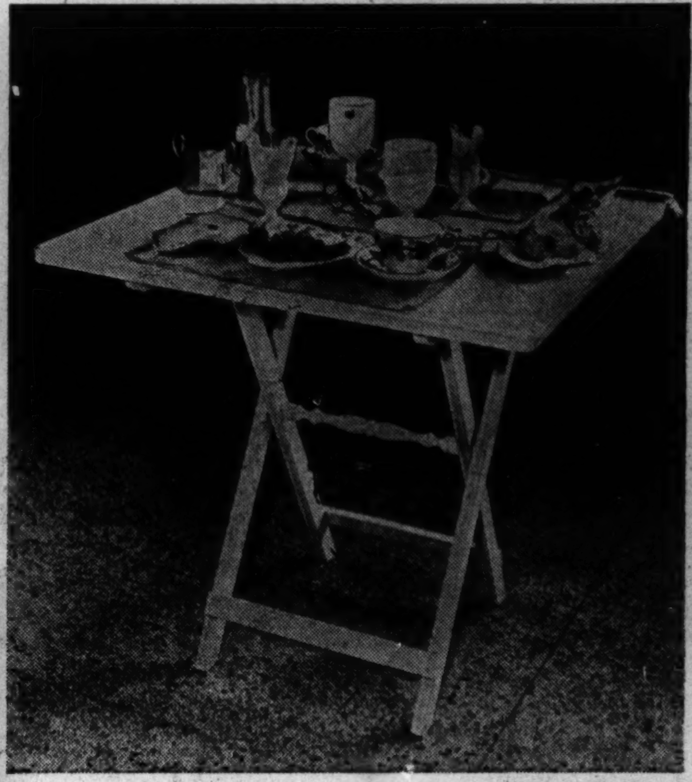

The honeymoon breakfast table was white with green mats. Dishes were of milk glass, and the flowers were ivy and yellow roses. There were rooster cups for eggs. The table, set by Mrs. Robert Hanson, won a blue ribbon.

A pair of silver and crystal hurricane lamps was part of the decoration of the wedding reception table, which was covered with white lace. White Wedgewood dishes were used and white bridal flowers were placed in a silver compote. The table, set by Mrs. C. Franklin Brown, won a blue ribbon.

A burlap cloth with green yarn fringe was used for the bachelor's buffet. Dried grass flowers, Mexican glasses, a wooden salad bowl, and a pottery horse went into the arrangement. The table, set by Mrs. Frank Stanton, won a blue ribbon.

Serves Solos When Job at Cafe Is Over

(Pictures on page 3)

From sandwiches to solos is the weekly transition made by Patrice Prunier, 19, 4754 Washington blvd. Daily she serves ham on rye, roast beef on whole wheat, chicken shortcake, and other edibles at a sandwich shop on N. Michigan av. But on Saturday nights she blossoms into a Cinderella of song when she appears with Joe Plotke's band at the Downtown ballroom in the loop.

Working as a waitress is only an avocation to Patrice, whose ambition is to sing with a big name band. Such a future seems even more glamorous to her than a career in Hollywood, tho if that should come later she, of course, would not reject it.

Patrice, a petite blue eyed blonde, has been singing professionally for five months, but her musical aspirations date from her childhood.

Father Skilled Musician

Her father was an accomplished musician and magician who gave up his stage career when he married. Altho he became a successful patent attorney, he retained his love for legerdemain and music. Patrice remembers how enchanted she was as a small child to see her father pulling live Easter bunnies out of his top hat. It was his virtuosity as a violinist, however, that she desired most to emulate. For some time she took violin lessons without his knowledge, hoping to surprise him with her accomplishment the first time she played for him.

When her father finally found out about the music lessons he was delighted. He arranged violin duets so they could play together.

Attended St. Mary's High

When Patrice was 14 her father died. For a time she continued her violin lessons, playing in the orchestra at St. Mary's High school where she was a freshman. In her sophomore year she transferred to St. Patrick's High school. There she joined the glee club and decided that singing was to be her future career.

After she left school she had to do something to assure herself of a regular income, and working as a waitress seemed the best solution that presented itself. Altho she refrains from singing while she works, Patrice spends almost all her free time practicing vocal exercises.

"I sing as soon as I get up in the morning and before I go to sleep at night, and every free minute I can find during the day," Patrice said.

Sings on W-G-N Tonight

Patrice is a natural soprano, but she has to sing contralto with a band. Her chief difficulty is that because of her small size—she is just 5 feet and weighs 93 pounds—people expect her to sing "cute" songs. At heart she is a ballad singer, her favorite numbers at the moment including "I Should Care," "I Wish I Knew," and "Beginning to See the Light."

A high spot in her career came two months ago when she sang "I Dream of You" on the Words and Rhythm program broadcast over station W-G-N. Tonight she will make her second appearance on the air waves when she sings on Rubin's Stars of Tomorrow program broadcast over W-G-N from 6:30 to 7:30 p. m.

Perhaps tonight's program will push open a little further the doorway to success for Patrice. At any rate she feels optimistic about it. "My dreams are getting better all the time," she says, quoting the words of another of her favorite songs.

MERLIN AMES QUITS MORTON AFTER 21 YEARS

Teacher to Write at Wisconsin Lake

Merlin M. Ames, faculty member of Morton High school and Morton Junior college for 21 years, has retired to a home on the shore of Green Lake, Wis. —not to take things easy, but to pursue his career as an author.

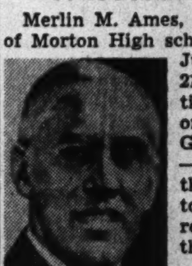

Merlin Ames

Ames, who has been director of social science at the school for the last four years, started writing 12 years ago. His work has since been well received. His assets are said to be a marvelous memory for detail and a story telling gift.

Writes of Early Days

His published books include "Sparks from a Thousand Campfires," tales of early fur trading days; "St. Louis, Child of the River, Parent of the West," and "Canthook Country," a novel of the lumberjack era of 60 years ago.

Also, with his brother, J. H. Ames, president of the State Teachers college at River Falls, Wis., as collaborator in most instances, the Morton teacher wrote textbooks for grade schools that include:

"Our Land and Our People," "Homelands," Stories of Our Country's Beginnings," "Stories of Our Country's Growth," "Now and Then Stories," and "America, Heir of Yesterday."

Will Be Going Home

The textbooks are widely used thruout Wisconsin, Illinois, and Minnesota, and in the south.

In taking up his residence at Green Lake, Ames returns to his native state and the scene which provided material for much of his historical writings. He has three new books in progress.

Before coming to Morton, Ames taught school in several Wisconsin localities. He has been succeeded in his post at Morton by J. B. Royse.

GIRL OF RIVER FOREST GETS CIVILIAN SERVICE PIN IN WASHINGTON

An emblem for meritorious civilian service was presented recently in Washington, D. C., to Geraldine Steinhauer, River Forest. She is at present assigned to the organization branch of the control office of material and services in the Washington headquarters of the army air forces.

Miss Steinhauer

The award honored her services as secretary of the arms and services integration committee in addition to her regular duties as secretary to the chief of the supply and transport branch.

Before going to Washington in May, 1942, Miss Steinhauer was assistant buyer for a loop department store. She is a graduate of Oak Park-River Forest Township High school.

Friends of St. Francis to Hold Annual Fiesta

The Friends of St. Francis will sponsor their 8th annual fiesta next Sunday for the benefit of the Claretian Missionary fathers in charge of St. Francis of Assisi church, Roosevelt rd. and Newberry av. The event will be held on the school grounds. Miss Irene G. Holden is chairman. Her committee includes Miss Mary E. Kelly, Mrs. Marge Cummings, Mrs. Florence McLean, Miss Amelia Jansen, Miss Mae Fennelly, Edward Schaefer, and Pius Reindl.

Hold Fall Festival

The Markham fall festival will be held today at Saenger hall.

OPEN CAMPAIGN FOR ADULTS TO AID GIRL SCOUTS

More than 3,000 west side Girl Scouts will participate in a city-wide drive beginning tomorrow to enroll volunteer troop leaders. Recruiting booths and displays will be set up thruout the west area, and speakers will address many women's clubs. To extend Girl Scouting to the 6,000 girls on city waiting lists, 1,200 committee members, consultants, and troop leaders are needed.

West Side Symphony to Resume Rehearsals

The West Side Symphony orchestra will resume rehearsals at 2 p. m. today in Garfield park fieldhouse, 100 N. Central Park blvd. The orchestra, formed last March under the auspices of the park district, is directed by Arthur Tabachnick. Rehearsals will be held each Sunday thru the fall and winter in the Gold Dome building in the park.

DETAIL COUNTY HIGHWAY PLANS FOR WEST SIDE

Board to Consider Issue Sept. 24

Plans for the construction of a super-highway, grade separations, and surface roadways for the west side as projected in Cook county's detailed highway program have been approved by the Chicago Association of Commerce and the Chicago Regional Planning association. Supt. George A. Quinlan of the county highway department will submit the program to the county board at its next meeting scheduled for Sept. 24.

It has been estimated that 71 million dollars, mostly from the motor fuel tax fund, will be available for county-wide construction during the ensuing 11 years.

Eugene A. Rummler of the association of commerce and Robert Kingery of the planning association headed two committees in drawing the priority report which was divided into two parts. The first part listed, year by year, the work to be done in the first five years. The second part listed other projects that should be finished in 11 years.

Agree on Financing

Agreement was reached last week for financing the Congress st. super-highway and other express ways. State, county, and city will each contribute a third of the estimated 45 million dollar cost of the highway east of Austin av. Federal aid, however, will pare each share to less than 10 million, said Chairman Philip Harrington of the metropolitan transit authority at a conference of officials.

Cost of the super-highway beyond city limits will be shared by state and county, officials announced. Supt. Quinlan said work on the Congress st. project could be completed in four years.

Paving projects proposed for the first year of the county's program include Elmhurst rd. [bridge over Wellers creek]—cost, $18,000, and Ridgeland av. [26th st. to Ogden av.] —0.9 miles; cost, $75,000.

List Other Paving Jobs

Paving projects for the second, third, fourth, and fifth years have been urged for the following locations:

Elmhurst rd. [Central rd. to Foundry rd.]—1 mile; cost, $74,000.

Elmhurst rd. [Gold rd. to Northwest hwy.]—1.4 miles; cost, $48,000.

Oak Park av. [Roosevelt rd. to Cermak rd.]—1 mile; cost, $57,000.

Wise rd. [Chicago Elgin rd. to Roselle rd.]—2.9 miles; cost, $32,500.

First av. [Roosevelt rd. to Chicago av.]—3.7 miles; cost, $30,000.

31st st. [grade separation at Belt Line railway, east of Cicero av.]—cost, $618,000.

Pulaski rd. [Cermak rd. to 31st st.]—1 mile; cost, $82,000.

31st st. [Cicero av. to Kostner av.] 0.5 mile; cost, $51,000.

Supt. Quinlan said no date for beginning construction on the Congress st. super-highway has been set.

CHURCH GROUP IN MAYWOOD TO HOLD FALL FETE

The Tabernacle society of St. Eulalia church, Maywood, will hold its annual fall party at 8:30 p. m. Tuesday in the parish hall, 8th av. and Lexington st. Mrs. Thomas Maguire general chairman will be assisted by Mrs. A. H. Earl Mrs. S. J. Heirens, Mrs. J. J. Drennan, Mrs. Emmett Moriarity, Mrs. George McCoy, Mrs. J. H. Page, Mrs. E. J. La Point and Mrs. Fred Petit.

SERVITE ORDER PRIORY TO OPEN IN LAKE BLUFF

30 Students Will Live at Stonebridge

A new regime will begin this fall at Stonebridge, 12' acre estate of the late Walter P. Murphy, railroad equipment manufacturer, on Green Bay rd. in Lake Bluff, when it opens as Stonebridge priory, a seminary for the Catholic Order of Servite Fathers, where 30 students will continue their studies for the priesthood.

The property includes a 30 room stone residence, a 7 acre lake, swimming pool, tennis court, formal gardens, greenhouses, and barns. It was purchased last February by the Order of Servants of Mary from Northwestern university, to whom it had been willed by Murphy at his death in 1942. The land and improvements at one time were appraised at $1,300,000.

Remodeling to 'Vait

Some students already are at the priory, tending the grounds, cleaning the interior, and preparing to install furniture. No large scale remodeling is practical now because of material shortages. The opening date had been set for this month but was delayed pending arrival of necessary equipment. The estate has been closed to visitors.

Stonebridge's main hall, with its vaulted interior and pipe organ, will be converted into a chapel. The former dining room will be a refectory, and the library will house the seminary's collection of more than 4,000 books. The sun room and billiards room will serve as classrooms, and a downstairs bedroom will be used as a guest room for visitors.

Large upstairs bedrooms and many servants rooms will be partitioned to serve as students quarters. Future plans call for construction of a students dormitory which would leave the main house to accommodate priests. Students will perform daily tasks of the priory as part of their routine of life.

Others to Be Resident

Six priests, two lay brothers, a caretaker, and a gardener also will live at Stonebridge. Students will remain in residence four to six years until their ordination to the priesthood and afterward will engage in a life of parish work, teaching, or missionary work.

The estate was started in 1914 when William V. Kelley, president of Miehle Printing Press and Manufacturing company, acquired the land and built the residence. Murphy bought the property in 1934.

Acquisition of Stonebridge by the Servite Fathers represents continued growth of the order. It has three parishes in the Chicago area, Our Lady of Sorrows, 3121 Jackson blvd.; Annunciata, 3650 E. 112th st., and St. Domitilla, Hillside, and St. Philip's High school, 3141 Jackson blvd., and a preparatory high school in Hillside where students receive preliminary instruction for the priesthood. Since most of these students will go on for higher training, Stonebridge was purchased to provide additional facilities.

Order's Chief Seminary Here

The priory will be the chief seminary of the order's American province, which at present has 90 priests and whose provincial, the Very Rev. Jerome DePincier, lives in Our Lady of Sorrows parish. Houses of the Italian province also are active in the United States. First members of the order to come to America were representatives of the Austrian province. They arrived in 1852 and were active several years. Italian representatives came in 1870 and the American province was formed later.

Foresters Party

Chicago court No. 3004, Independent Order of Foresters, will hold a card party Friday at the temple, 6316 Yale av.

Ace-Bilt
ALL LUMBER
GARAGE & FARM BUILDINGS
No Priorities Needed

GARAGES INSULATED BUILT COMPLETE
ALL NEW
★ 2 Yrs. to Pay ★
NOTHING DOWN
$6.36 PER MO.
LOW AS $199
PHONE BEVERLY 4900
LUMBER ON CREDIT
LOW AS $5 PER MONTH

CHICKEN HOUSES
LOW AS $148
• Hog Houses
• Grain Bins
• Barns
• Implement Sheds
NOTHING DOWN ... PAY $5 PER MO.
Phone or Write TODAY
Our Man Will Call DAY or EVE.
LICENSED • BONDED • INSURED
Ace LUMBER AND CONSTRUCTION CO.
ESTABLISHED 1912
9444 S. VINCENNES at 95th St.
OPEN DAILY TIL 5:00 SUN. 10 to 4

OUR TOWN

B. B. COONS, Maywood, will celebrate his 83d birthday by working as usual in his insurance office in Maywood.

Mr. Coons is one of the oldest insurance men doing business in Cook county. He has his own office and does all of his own work. He has worked on 10 different railroads in eight different states. He holds membership card No. 1, signed by himself in 1918 when he was elected first president of the Rock Island railroad general office clerks in Chicago, after railroad clerks were given authority to form unions during the first World war.

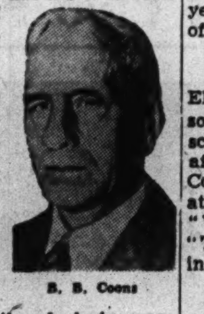

B. B. Coons

MARION STORCK, Wheaton, has joined the faculty of Denison university, Granville, O., as an art instructor. A graduate of the Chicago Art institute, she holds the bachelor and master of fine arts degrees. Last year she taught in the junior school of the Art institute.

Mrs. Frances H. Ferrell, 1021 S. Elmwood av., Oak Park, teacher of social science at Marshall High school, spoke at the morning and afternoon sessions of the Logan County Teachers institute recently at Lincoln, Ill. Her subjects were "What Is Good Teaching?" and "The Development of Good Thinking in the Classroom."

When Mr. and Mrs. John Kareta, Cicero, celebrated their golden wedding recently a surprise party was given for them by their relatives and friends at Masark hall. During the festivities, they renewed their vows.

THE REV. PHILIP CALKINS, son of Mrs. Mary Calkins, 3449 Congress st., who was ordained to the priesthood recently, said his first mass at Our Lady of Sorrows church. He is a graduate of St. Philip High school and Mater Dolorosa seminary, Hillside, Ill. Father Calkins' brother, the Rev. Lawrence Calkins, is senior chaplain with the 5th marine division in the Pacific. A younger brother, Thomas, is studying for the priesthood at Hillside.

Arthur P. Strong, 217 S. Elmwood av., Oak Park, and Morton N. Spector, 1421 S. Lawndale av., were pledged recently to Pi Tau Sigma, national honorary mechanical engineering fraternity at Illinois Institute of Technology.

CELEBRATE 50TH YEAR OF HOUSE OF FELLOWSHIP

Fellowship House, 831 33d pl., Chicago's fifth oldest settlement house, will celebrate its 50th anniversary this week with a tea Thursday and a street dance and carnival next Sunday.

Mrs. Ronald J. Chinnock, Glencoe, anniversary chairman, announced that a history of the settlement will be presented at the Thursday reception which honors the woman's club of the settlement. The program will be presented by Miss Herma Clark, Tribune columnist, and Miss Eleanor E. Perkins, whose grandmother, Mrs. Marian Heald Perkins, was one of the early head residents of the settlement.

Dance Mid Carnival Spirit

For the carnival next Sunday, 33d pl. will be closed for street and square dancing under colored lights and amid carnival booths. Children from the house will present a program of Lithuanian folk dances.

Founded in 1895 by Dr. Helen Heath and located in Bridgeport north of the stock yards, the settlement originally served as a relief station and clinic for surrounding Irish families, and later for Lithuanian and Polish families when they moved into the neighborhood.

With the change in the settlement's charter to "establish and maintain a center of education and philanthropic work and to encourage a higher civic and social life," neighborhood services, clubs and classes were added, in which 25,000 persons participate annually. Among activities are cooking, sewing, needlecraft, handcraft, woodwork, games, Scouting, citizenship, street play, Red Cross, dramatics, dancing, and singing. In 1920 the settlement library had become a regular deposit station of the Chicago public library, with 10,000 books loaned annually.

Helped During War

During the war, under leadership of Mrs. Alice Mauck, head resident since 1926, the house was used as block OCD headquarters, for first aid classes, and a Red Cross surgical dressing unit producing more than 70,000 dressings its first year.

The board of trustees is composed of Capt. Ronald J. Chinnock, U. S. N. R., president, now stationed in Washington, D. C.; Col. W. G. Arn, vice president; Mrs. Arnold Besserdich, secretary; Miss Helen Heggie, treasurer; Mrs. Charles S. Pratt, chairman of the board of managers, and Mrs. Morton Bodfish, vice chairman.

Officers of the woman's club are Mrs. Anthony Fink, president, whose father and mother, Mr. and Mrs. Alexander Cibulskis, also are active in settlement work; Mrs. John C. Bley and Mrs. Alice Aspell, secretaries, and Mrs. Josephine Strohm, treasurer.

800 FIGHTERS GET V-MAILS OF THEIR BABIES

[Continued from first page]

the day it appeared in the Metropolitan section he was wounded and it had to catch up with him at a hospital. What a happy surprise,' he wrote. In behalf of him and myself, I say, thank you so much for your interest in us.'"

And this from a father "somewhere in France":

"Please accept this letter with all my gratitude and thankfulness in making m the happy soldier and proud father that the picture you had made of my wife and daughter on the V-mail form. This type of thing makes a man proud to say 'I am an American.'"

Gets High Rating

Morton High school, which was visited by state examiners last spring, has received the rating of excellent in all departments.

OPEN THURSDAY AND SATURDAY EVENINGS UNTIL 9:30   CLOSED WEDNESDAY AFTERNOONS AT 1

Madigans

Exciting ... THESE NEW Career Minded Coats

.. excitement in the dramatic new silhouettes ..
the rounded contours .. the abbreviations ..
excitement in the lavishly beautiful furs, with
their equally lavish treatments .. excitement
in the new dramatics of the simple "untrimmed"
classics .. these are YOUR coats ..
created for you, the American
Business Girl .. with all the dash and drama
you demand in the coat of your choice ..
they're here, at Madigans, on our Second Floor.

BORDERED SHORTIE
exponent of this year's lavish look ... in beautiful colors, with black dyed fox border, 10 to 16. $110 plus tax

1945 CLASSIC COAT
the new rounded shoulder is the new look in this year's classic "boy" coat ... softer, more feminine, in lush colors, $35

UNTRIMMED SHORTIE
your beloved casual, cut short, with set-in belt and tie ... full swinging skirt ... all wool, bright colors. $39.50

TOUCH OF FUR
one of our most charming young coats ... and it's non-taxable! Fitted 2-button reefer type, with soft wing collar of London-dyed squirrel, misses' sizes, $68 (no tax)

Come visit our Career Corner SECOND FLOOR

NATURAL MUSKRAT
this is the way you'll want your new fur coat to look this year ... a shortie, with push-up sleeves and roll-back tuxedo. $239 plus tax
(other natural muskrats $225 to $269)

BUY ON OUR CONVENIENT LAYAWAY PLAN

4030 Madison Street

AUSTIN WOMEN OUTLINE PLANS OF GOLDEN YEAR

Oak Park Group to Open Year on Friday

The Austin Woman's club, under the leadership of its new president, Mrs. Harold F. Scovel, will observe the opening of its 50th year with a special musical program Monday, Oct. 1, in the Austin Masonic temple, 231 N. Central av. Mario Capelli, tenor, will present a program of Negro spiritual and Italian folk songs.

Mrs. Scovel

Other guests scheduled for the golden anniversary year include Cornelia Stabler, dramatist; Kurt D. Singer, lecturer on foreign affairs; Lee Ya Ching of China; Dr. Roy L. Smith, editor of the Christian Advocate; Kathryn Turney Garten, book reviewer; Hobart Sommers, principal of Austin High school; Charlotte Bond Aldrick, lyric soprano; Joseph B. Meegan, who will discuss "Democracy on the Home Front," and Mrs. J. Raymond Shideler with a club talent show.

A study class in international relations, under the chairmanship of Mrs. Elmer A. Johnson, will present monthly programs designed to promote better understanding of our world-wide neighbors. The class is sponsored by the American citizenship and public welfare department of which Mrs. Walter F. Halleman is chairman. Mrs. F. Percy Boynton, chairman, and Mrs. J. Marc Fowler, honorary chairman, will head the special golden anniversary committee. The club will close its year with a commemorative program and evening party.

Neighborhood Civic Club

The Neighborhood Civic club of Oak Park will open the season with a presidents' reception at 2 p. m. Friday, Sept. 21, in the Oak Park Arms hotel. Teresa Colteaux Gapen, dramatic art teacher, will give a program. Mrs. Fred Hennecke, president, will preside.

North Oak Park Women

The program of Garden Circle of the North Oak Park Woman's club has been planned under the chairmanship of Mrs. Barry G. Durham, who is also conservation chairman for the district. Fundamentals of flower arrangements will be taught by Mrs. Henry W. Shedd, River Forest, instructor and lecturer, during October, November, and December.

Assisting Mrs. Durham will be Mrs. A. C. Wolf, secretary-treasurer; Mrs. W. H. Hernon, Mrs. Catherine Lundberg, and Mrs. W. H. Oemig. Mrs. L. E. Morgan is president.

Austin Evening Club

Miss Bernice White, literature department chairman of the Austin Evening club, will present Mrs. L. F. Dunstan, book reviewer, at the opening meeting of the book study group tomorrow evening in the home of Miss Kathleen Drobish, 309 N. Lombard av., Oak Park. Mrs. Dunstan will review Gertrude Lawrence's autobiography, "A Star Danced," and the "Biography of Enrico Caruso" by Dorothy Caruso. Miss Zelo Hampton, Miss Bertha Lartigue, and Miss Charlotte Rust will act as co-hostesses. Assisting Miss White will be Miss Alice Huskey, Mrs. Lydia Pomazel, Mrs. Eleanor Kemp, Mrs. Charles W. Millen, Mrs. Ralph M. Roberts, and Mrs. Morris Thomas.

Miss Mary J. French, new president, will be aided by the following officers and directors: Miss Remona Asmus, Miss Helen Sheley, Miss Marie Helmich, Miss Arlene White, Miss Lucille Shover, Miss Pearl Johnson, Miss Dorothea Drake, Miss Beatrice Chauncey, Miss Charlotte Rust, Miss Clare Mehl, Miss Bernice White, Miss Lenore Helmich, and Miss Ellen Thomas.

Villa Park Woman's Club

Twenty-five new members of the Villa Park Woman's club will be introduced by Mrs. L. A. Huston, vice president and membership chairman, at a tea at 2 p. m. Tuesday in the home of Dr. and Mrs. L. P. Anderson, Villa Park. Miss Virginia Freitag, soprano; Donald Gibson, baritone, and Tom Willis, pianist, will present a program.

She Sandwiches Solos Between Servings

To sing with a name band is the ambition of Patrice Prunier, 4754 Washington blvd. While she waits for her hopes to materialize she works as a waitress in a N. Michigan av. restaurant. Tonight she will make her second appearance over radio station W-G-N when she will sing on Stars of Tomorrow program.

(Story on page 1)

Promptly at 4 p. m. every day Patrice dons her crisp brown and white uniform, and goes to her station in the sandwich shop. Her salary as a waitress pays for musical coaching and assures her of an income while she waits for her big chance as a singer. She is pouring coffee for Melvin H. Van Allen, 2954 Logan blvd.

[TRIBUNE Photos by Julius Gantter]

HINSDALE LEGION WOMEN INSTALL OFFICERS' SLATE

Mrs. George Ferber has been installed as president of the Hinsdale American Legion auxiliary. Vice presidents who will serve with her are Mrs. Herbert Crabb and Mrs. Harold Levy.

Other officers include Mrs. Harry Theidel and Miss Virginia Irvine, secretaries; Mrs. Charles Linde, treasurer, and Mrs. Charles Heidel, chaplain.

Mrs. A. H. Munson will serve as historian and Mrs. John Johnsen as sergeant at arms. Mrs. Matthew Fay, past county president, was the installing officer.

FOUR LIBRARIANS OF ROSARY AID ARMY IN EUROPE

Four Rosary college graduates flew the Atlantic recently to do library work with the army in the European theater. They are among seven young women from this area selected for the project.

Three of the librarians are 1941 graduates: Barbara Hopkins, 305 S. Oak Park av.; Rosemary Stewart, 8150 S. Throop st.; and Kathryn Lee, 1022 Woodbine av.; Oak Park. Betty Kientzle, 1526 N. Lawler av., was graduated in 1944.

The young women flew to Paris with 120 other librarians, chosen mostly from eastern states. Women of this area were selected by the 6th service command.

After specializing in Rosary college's school of library science, the four young women were employed as librarians after their graduation.

Their work overseas will take them into army hospitals and reopened universities, where their duties will consist mainly of organizing and operating libraries for the army of occupation in Europe. Employed under civil service, they expect to be on foreign duty a year, doing most of their work in England and France.

MELROSE PARK CHURCH TO FETE TEACHER TODAY

Celebrate 25 Years of Church Teaching

The 25th anniversary of A. H. Kramer's service in the Lutheran church as a Christian day school teacher will be observed at 11 o'clock this morning by members of St. Paul church, Melrose Park. The anniversary service will be preached by the Rev. P. L. Kluender, senior pastor.

Kramer came to the Melrose Park school in 1941 to fill the vacancy caused by the death of Herman Voigt. In addition to the principalship, he has been in charge of the St. Paul Sunday school. Last year he was appointed to the membership of a special committee to prepare for the Missouri synod's centennial celebration in Chicago in 1947. He is a member of the board of education of the Northern Illinois district.

Will Install Teachers

At the service this morning two new teachers will be installed on the faculty, Paul Bouman and Robert Rickels.

Bouman, a graduate of Concordia Teachers college, River Forest, has taught in Milwaukee, Wis., six years. He has been assistant director of the Lutheran a cappella choir of Milwaukee and studied organ at the University of Chicago. He will teach 4th grade and head the school's music department.

Rickels, formerly of Green Isle, Minn., will take charge of the branch school in north Melrose Park.

Add Primary Teachers

Two new teachers in the school's primary department are Miss Winifred Schroeder and Miss Beatrice Kimblin. M. W. Eggerding of Addison has been engaged as a substitute teacher to fill the vacancy caused by the resignation of L. H. Phillips because of ill health.

Tonight a public reception will be held for the new teachers in the parish hall.

Teachers Return

Teachers formerly in the service who have returned to the Morton High school faculty are Horace Drobnik, business education; Ladd Prucha, business education, and T. W. Stone, vocational machine shop.

ROSARY COLLEGE OPENS THURSDAY —700 TO ATTEND

More than 700 students will start fall classes Thursday at Rosary college, River Forest. The enrollment, of which 225 are resident students, includes young women from 25 states, as well as from Mexico, South America, and Puerto Rico.

Trustees have announced a number of changes on the teaching staff. Sister Mary Aurelia, O. P., Ph. D., has been appointed dean of the college. Sister Aurelia has served as professor of history for the last 10 years and has been moderator of the Rosary College guild. She has also served as director of the Catholic Evidence guild on the campus and in southern states where students have taught during the summers.

She succeeds Sister Mary George, O. P., who has been appointed acting chairman of the department of French.

Internees Join Staff

Announcement is made of the appointment of Sister Mary Benvenuta, O. P., as coördinator of a study of administration, educational program, and social relationships to be conducted at the college by faculty and students this year.

New appointments include the Rev. Thomas M. Cain, O. P., and the Rev. Anthony A. Norton, O. P., both of whom returned to the United States from the Philippines recently. Following the completion of their studies for the doctorate in philosophy at the University of Santos Tomas, Manila, they had been teaching in the islands' capital until their interment by the Japanese. At Rosary they will teach in the departments of religion and philosophy.

Other Newcomers Listed

Other additions are Sister Mary Ignatia, O. P., who will teach music theory; Sister Mary Juliette, O. P., home economics; Miss Elizabeth Ryan, A. M., Spanish; Miss Mildred Walsh, A. M., Latin, and James Brock, A. M., speech and drama.

A course in Russian civilization will be offered this fall for the first time at Rosary. Classes will be conducted by a native Russian priest, the Rev. Chrysostom Tarasevitch, O. S. B., S. T. D. The physics department will introduce a course in atomic structure, while a series of lectures on international trade and finance will be given by Jack Letisch, who is doing research work on this subject at the University of Chicago.

CHURCH BACKS CIVIC PROGRAM FOR LAWNDALE

A program designed to promote civic coöperation will be held at 8:30 p. m. tomorrow in the Lawson school auditorium, 1300 S. Homan av. The event is sponsored by the Lawndale Baptist church, 1219 S. Christiana av., first Negro church in the Lawndale community.

Speakers will include Thomas H. Wright, chairman of Mayor Kelly's committee on race relations; Mrs. Wendel E. Green, Negro authority on race relations; E. J. Shands of the National Association for the Advancement of Colored People; L. C. Harper, newspaper editor; the Rev. C. W. Jones, pastor of the Mount Union Baptist church, and Arthur Schimmel, executive secretary of the Roosevelt Road Business Men's association.

Music will be furnished by the Five Soul Revivers of Philadelphia, Pa., and by Mrs. Ida Hampton. Colors will be posted by the Lawndale Baptist Boy Scout troop. The Rev. C. S. Hampton is founder and pastor of the church.

GOES OVERSEAS WITH RED CROSS, FINDS ROMANCE

After nearly two years with the Red Cross overseas Miss Margaret Lunn is again at home in Glen Ellyn. Miss Lunn operated a clubmobile for the first seven months and a cinemobile for the rest of the time. Thruout her tour of duty, she sang to the men, and with them, at their outposts and in hospital wards.

Parking the cinemobile, Miss Lunn showed the latest films to men in France, Holland, Belgium, and Germany. Once, with the German lines but a few miles away, she brought her movies to soldiers who were resting from heavy fighting.

Miss Lunn plans to be married soon to Sgt. Ray Shaffer of Sewickley, Pa., whom she met in Ireland.

Her sister, Ruth, is in Red Cross service at Great Lakes naval training center. The Red Cross has announced a need for more women between the ages of 23 and 45 years. The need is urgent for hospital workers in this country. Applications may be made at headquarters, 529 S. Wabash av.

AUSTIN EVENING SCHOOL
231 N. PINE AVE.
LOCATED ON THE GREAT WEST SIDE
(BETWEEN LAKE ST. & WASHINGTON BL.—5800 WEST)
An accredited adult educational school operated under the auspices of the Board of Education of the City of Chicago, offering College, High School and Elementary schooling. Four evenings a week.
Register This Week
TUITION FREE

BUY MORE WAR BONDS AND STAMPS

Madigans
4030 Madison Street

The Height of Foot Fashion
. . . SHOES BY FERNCRAFT
Shoes styled for the stars and you . . . shoes that combine elegance with good taste . . . perfect companions for the lavish look in the new fall suits, dresses, coats. One of an exciting new collection at Madigans.
$8.95
SHOE SALON, MAIN FLOOR, MADIGANS

Open Thursday and Saturday Evenings Until 9:30
Madigans
4030 Madison Street

The Rounded Look
Suddenly rising with fashion significance is the hat with curving contours . . . dashing . . . dynamic with jewels . . . bloused and puffed to give a feeling of deftly handled bulk. Madigans brings you this "Sunnyland" to dramatize your fall wardrobe.
$12.98
MILLINERY, SECOND FLOOR, MADIGANS

Marshall Field & Company, Oak Park
FORECAST OF FALL FASHIONS
An Informal Style Show You'll Want to See!
It's Tuesday, September 18
at 2:30
IT'S ON THE FOURTH FLOOR—OAK PARK

Complete Radio Programs and Highlights for Today

CHICAGO FREQUENCIES

W-G-N—720	WCFL—1000	WGES—1390
WIND—560	WMBI—1110	WHFC—1450
WILL—580	WJJD—1160	FM—
WMAQ—670	WJOB—1230	WGNB—45.9
WBBM—780	WEDC—1240	WBBM—46.7
WAIT—820	WSBC—1240	WDLM—47.5
WENR—890	WCRW—1240	WWZR—45.1
WLS—890	WMRO—1280	WBEZ—42.5
WAAF—950		

[M] indicates MBS, [N] NBC, [C] CBS, and [A] ABC.

MORNING

7—WBBM—News; Organ Fantasies [C].
WIND—News; Morning Melodies.
7:30—W-G-N—News; Cathedral of Music.
WBBM—Country Journal [C].
WIND—News; Five Soul Stirrers.
7:45—WJJD—Sacred Heart program.
WILL—Great Composers.
8—WMAQ—World News Roundup [N].
WBBM—News of the World [C].
WCFL—World Correspondents [A].
WLS—News; Morning Melodies.
WJJD—Organ Moods.
WGES—United Swedish service.
WIND—News; the Mills Brothers.
8:15—WBBM—Salt Lake City choir [C].
WMAQ—Story to Order [N].
WCFL—Coast to Coast on Bus [A].
WIND—Blue Jay Singers.
WJJD—Voice of the Army.
8:30—W-G-N—Rhythm Off the Record.
WMAQ—Radio Parade.
WIND—Young People's church.
WJJD—Cornell Avenue church.
8:45—W-G-N—Serenade program.
WMAQ—Art of Living.
WBBM—Morning Melodies.
WLS—Breakfast on the Farm.
8:55—W-G-N—News bulletins.
9—W-G-N—Radio Bible class [M].
WMAQ—Highlights of the Bible [N].
WBBM—Church of the Air [C].
WLS, WCFL—News reports.
WJJD—Moody church.
WAIT—Old Sunday School.
WGES—Yugo-Slav American program.
WEDC—Russian Radio hour.
WIND—News; Music Maestros.
9:15—WCFL—Don Artiste, pianist.
WLS—Little Brown church.
WIND—The Glory Bound Singers.
9:30—W-G-N—Morning Melodies.
WMAQ—Words and Music [N].
WBBM—Wings Over Jordan [C].
WCFL—Message of Israel [A].
WJJD—News reports.
WIND—News; Juke Box to You.
WGES—George Marchan, baritone.
9:45—W-G-N—News bulletins.
WMAQ—Words and Music.
WIND—A Date wtih a Star.
WENR—Treasury Star Parade.
WJJD—Treasury Salute.
10—W-G-N—Salute to the Service.
WMAQ—The Eternal Light [N].
WBBM—Warren Sweeney, news [C].
WCFL—Rex Maupin's orchestra [A].
WLS—Chuck Sebastian, news.
WIND—News; Variety show.
WJJD—Uncle Billie, funnies.
10:05—WBBM—Bluejacket choir [C].
10:15—W-G-N—Helen Westbrook, organist.
WLS—Organ Moods.
10:25—W-G-N—News bulletins.
10:30—W-G-N—N. U. Reviewing Stand [M].
WMAQ—News reports.
WBBM—News reports.
WCFL—Musical program.
WLS—Musical Album.
WIND—Musical Motorcade.
WJJD—Chicago Speaks Forum.
WMBI, WDLM—Trio Time.
10:45—WCFL—Musical Motorcade.
WMAQ—Sunshine Serenade.
WIND—Quiz Time.
WBBM—Serenade program.
WJJD—War Question Box.
11—W-G-N—Funny Paper Party.
WMAQ—World Front [N].
WLS—Reading the Funnies.
WCFL—News reports.
WIND—News; Charlie Spivak reports.
WAIT—Christian Catholic church.
WJJD—Dr. Preston Bradley.
11:15—WCFL—Musical program.
WBBM—Russ Brown, Bennett Sisters.
WJJD—Question Box.
WIND—Here's to the Bride.
11:25—W-G-N—News reports.
11:30—W-G-N—Lutheran hour [M].
WMAQ—Concert orchestra.
WBBM—Trans-Atlantic Call [C].
WIND—News; Musical Motorcade.
WJJD—Lutheran hour.
WAAF—The Bible Answers.
WLS—Silver Sails.
WCFL—News reports; Serenade.
11:45—WCFL—Bing Crosby records.
WMAQ-NBC—Concert orchestra [N].
WLS—Downbusters.

AFTERNOON

12—W-G-N—Songs of Praise.
WENR—Orson Welles.
WMAQ—Utley and Mitchell, news [M].
WBBM—Russ Davis, news reports.
WCFL—The Bandstand.
WJJD—News reports.
WAAF—Sunday Serenade.
WGES—Catholic high mass.
WILL—N. U. Reviewing Stand.
WIND—Bing Crosby records.
WWZR—Musical Tete-a-Tete.
12:15—W-G-N—Ilka Chase [M].
WENR—Happiness Unlimited.
WMAQ—America United [N].
WBBM—The King's Jesters.
WCFL—Scandinavian Melodies.
WIND—Guy Lombardo records.
WJJD—Report for Veterans.
12:30—W-G-N—Meet the Folks.
WMAQ—U. of C. Round Table [N].
WBBM—Problems of the Peace [C].
WCFL, WENR—Amateur hour.
WIND—Man Behind the Music.
WJJD—Concert Hall.
12:45—W-G-N—News reports.
WIND—Cover Girl Parade.
WJJD—Baseball: Sox vs. Boston.
WBBM—News reports [C].
1—W-G-N—Sweetheart Time.
WMAQ—Lawrence Brooks' show [N].
WBBM—Stradivari orchestra [C].
WIND—Tunes 'a' Poppin'.
WGES—Concert Miniature.
1:30—W-G-N—Distinguished Guest hour.
WGNB—Salon concert.
WMAQ—John Charles Thomas [N].
WBBM—World News Today [C].
WIND—Baseball: Cubs vs. Brooklyn.
WENR—National Vespers [A].
WCFL—One Man's Destiny.
WAIT—First Lutheran church.
1:45—W-G-N—Dale Carnegie [M].
WCFL—Mill Herth Trio.
1:55—WBBM—Olin Downes [C].
2—W-G-N—Quiz of Two Cities.
WGNB—News; Symphonic Selections.
WMAQ—World Parade [N].
WBBM—Stars in the Afternoon [C].
WCFL—News reports.
WENR—Musical Bouquet [A].
2:15—WCFL—American Musical.
2:30—W-G-N—The Sealed Book.
WGNB—Great Composers.
WMAQ—One Man's Family [N].
WCFL—Old Sunday School.
WENR—Smoke Dreams.
2:45—WJJD—Interlude; Dugout Interviews.
3—W-G-N—Your America [M].
WGNB—News; Time to Relax.
WMAQ—The Army hour [N].
WENR—Darts for Dough [A].
WCFL—News; Serenade.
3:10—WJJD—Baseball: Sox vs. Washington.
3:15—WCFL—Any Bonds Today?
3:30—W-G-N—The Nebbs [M].
WGNB—Dance music.
WMAQ—Tommy Dorsey [N].
WBBM—Nelson Eddy program.
WENR—Andrews Sisters [A].
WCFL—News; Musical program.
WIND—Dugout Interview.
3:45—WCFL—Musical program.
WIND—Baseball: Cubs vs. Boston.
4—W-G-N—The Shadow [M].
WGNB—News; Great Names in Music.
WMAQ—NBC—Symphony [N].
WBBM—The Family hour [C].
WENR—Mary Small show [A].
WCFL—Music Lovers' Matinee.
WWZR—Sunday Vespers.
4:25—WCFL—Commentary.
4:30—W-G-N—Nick Carter, detective [M].
WGNB—Keyboard Impressions.
WCFL—Lutheran Sunday School.
WENR—Charlotte Greenwood [A].
4:45—WGNB—Choral music.
WBBM—William L. Shirer [C].
5—W-G-N—Quick as a Flash [M].
WGNB—News; Piano Recital.
WMAQ—The Catholic hour [N].
WBBM—Ozzie Nelson program [C].
WCFL—Opera: "Orpheus."
WENR—Summer Show [A].
5:15—WJJD—The Scoreboard.
5:30—W-G-N, WGNB—C. Foster, news [M].
WMAQ—The Great Gildersleeve [N].
WBBM—Baby Snook's Show [C].
WENR—Sunday Evening Party [A].
WJJD—1160 Club.
5:45—W-G-N—Songs by Andre Villon.
WGNB—17th, 18th Century Music.
WIND—The Scoreboard.

EVENING

6—W-G-N—Henry King's orchestra.
WGNB—News; Sunday musical.
WMAQ—Wayne King show [N].
WBBM—Thin Man's Adventures [C].
WENR—Drew Pearson [A].
WCFL—News reports.
WIND—News; Gospel program.
WWZR—The Masters' Album.

"Don't Fence Me In..."

—say girls today who are preparing for the new freedoms and opportunities of Peace by developing their latent talents and skills.

They're registering now for

ARTS AND CRAFTS
SEWING • MILLINERY • DESIGN
CHORAL SINGING • DRAMA
KITCHENETTE COOKERY
PUPPETRY
INTERIOR DECORATING
ENGLISH • SPANISH
PSYCHOLOGY
CREATIVE WRITING
CURRENT EVENTS
and many other interesting subjects

Fall term starts September 24

The Education Workshop
YWCA
59 East Monroe St., RAN. 2420
Ask for Booklet T-2

Listeners' Choice

SPECIAL EVENTS

10:00 a. m.—WMAQ—Eternal Light: "If Not Higher," drama. Guest speaker: Rabbi Elliot M. Burstein of Congregation Beth Israel, San Francisco, Cal.

10:05—WBBM—Bluejacket choir to present the Great Lakes Jewish choir in an observance of Yom Kippur.

10:30—W-G-N—Northwestern Reviewing Stand: "Our Stake in the Pacific." Speakers: R. B. Kleinsmid, Ch'en Shou-yi, Arthur Steiner, and Arthur Coons. Coons.

10:45—WJJD—War Question Box: "The Truth About Pearl Harbor."

12:30 p. m.—WMAQ—University of Chicago Round Table: "Should the United Nations Outlaw Conscription?" Participants: Arthur Rubin, Robert Havighurst, and Sen. Elbert D. Thomas [D., Utah].

12:45—WJJD—Baseball: White Sox vs. Red Sox. [Double header.]

1:30—WIND—Baseball: Cubs vs. Brooklyn [double header].

9:00—WIND—Yom Kippur services conducted by Dr. Louis L. Mann.

VARIETY, COMEDY, AND DRAMA

11:00 a. m.—W-G-N—Uncle Harold Isbell reads the Chicago Tribune comics.

12:15—W-G-N—Ilka Chase in a program of commentaries on current topics.

1:30—W-G-N—Distinguished Guest hour, with John Charles Gilbert, baritone, discussing and singing Gilbert and Sullivan operettas.

2:00—WBBM—Stars in the Afternoon, party, directed by Norman Corwin. Hour and a half preview of fall and winter programs on Columbia network.

2:30—WENR—Smoke Dreams, with Virginia Speaker and Wayne Van Dyne.

2:30—WMAQ—One Man's Family, dramatic serial.

3:30—W-G-N—The Nebbs, comedy serial with Gene and Kathleen Lockhart.

4:00—W-G-N—The Shadow, starring Steve Courtleigh.

5:00—W-G-N—Quick as a Flash, mystery quiz show.

5:30—WBBM—Baby Snooks show with Eddie Cantor.

5:30—WMAQ—The Great Gildersleeve, comedy sketch with Harold Perry.

6:30—WENR—Quiz Kids: Joel Kupperman, Richard Williams, Robert Burke, Harve Fischman, and Stella Lyman.

7:00—WBBM—Beulah Show, starring Marlin Hurt and Carol Stewart.

7:00—WMAQ—Charlie McCarthy-Edgar Bergen show with Keenan Wynn and Ray Noble.

8:30—W-G-N—Double or Nothing.

9:00—WENR—Theater Guild on the Air: "Jacobowsky and the Colonel," with Louis Calhern, Oscar Karlweis, and Annabella.

9:00—W-G-N—Leave It to the Girls, with Jossleyn Hennessy, British lecturer, guest speaker; Paul Stone, M. C.

9:30—W-G-N—Mystery House, "Complete with Quartet."

9:30—WMAQ—Meet Me at Parky's, comedy and variety program.

MUSIC

2:30—WGNB—Great Composers: Story and music of Frederic Chopin.

3:30—WBBM—Nelson Eddy show returns.

4:00—WBBM—Family hour, with Patrice Munsel presents score of "Polonaise."

4:00—WMAQ—Dr. Frank Black directs the NBC Symphony orchestra in Borodin's "Polevetzian Dances from Prince Igor," Savino's "Panorama," Gomez's "Il Guarnay Overture," and Rachmaninoff's "Largo" from his Symphony No. 2.

7:15—WGNB—Bruce Foote, baritone, in songs to remember.

8:30—WBBM—Star Theater. James Melton with Mary Martin, Ethel Smith.

9:00—WMAQ—Hour of Charm, with Phil Spitalny's All-Girl orchestra.

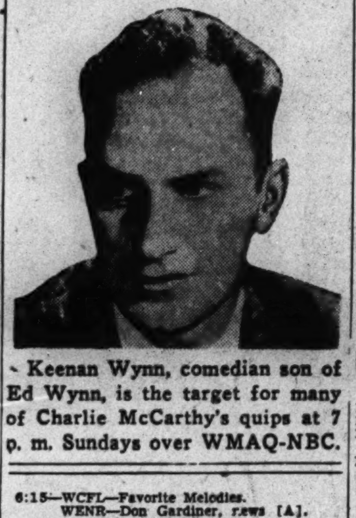

Keenan Wynn, comedian son of Ed Wynn, is the target for many of Charlie McCarthy's quips at 7 p. m. Sundays over WMAQ-NBC.

6:15—WCFL—Favorite Melodies.
WENR—Don Gardiner, news [A].
WJJD—Pan-Americana.
6:20—W-G-N—News bulletins.
6:30—W-G-N—Stars of Tomorrow.
WMAQ—Bandwagon Mysteries [N].
WENR—Quiz Kids [A].
WBBM—Blondie [C].
WCFL—Better Tomorrow.
WJJD—World and America.
6:45—WJJD—Supper Frolic to 8:45 p. m.
7—W-G-N—Read'g of Tomorrow's Tribune.
WGNB—News; Music by Moderns.
WMAQ—Charlie McCarthy show [A].
WBBM—Beulah [C].
WLS—String Ensemble [A].
WCFL—The Irish hour.
WIND—News; Chicago Reporter.
7:15—W-G-N—Mediation Board [M].
WGNB—Bruce Foote.
WLS—Raymond Moley [A].
7:30—WGNB—Twilight Mediations.
WMAQ—Tommy Dorsey show [N].
WBBM—Crime Doctor [C].
WLS—Guy Lombardo show [A].
WIND—Lutheran Laymen's league.
7:45—W-G-N—Gabriel Heatter, news [M].
8—W-G-N—Steel Horizons [M].
WGNB—News; Chamber Music.
WBBM—Radio Reader's Digest [C].
WENR—Walter Winchell [A].
WMAQ—Manh'n Merry-Go-Round [N].
WCFL—Bethany Reformed church.
WIND—News; Parade of Stars.
8:15—WENR—Hollywood Mystery Time [A].
8:30—W-G-N—Double or Nothing [M].
WMAQ—American Album of Music [N].
WIND—Town Club Forum.
WBBM—Star Theater [C].
8:45—WGNB—Opera.
WENR—Jimmy Fidler [A].
9—W-G-N—Leave It to the Girls.
WMAQ—The Hour of Charm [N].
WBBM—Take It or Leave It [C].
WENR—Theater Guild [A].
WCFL—Christian Reformed Church.
WIND—Yom Kippur services.
9:30—W-G-N—Mystery House.
WGNB—Music of Worship.
WMAQ—Meet Me at Parky's [N].
WBBM—Jobs for GI Joe.
WCFL—Lithuanian program.
WWZR—Composers' hour.
10—W-G-N—The Answer Man.
WMAQ—George Stone, news reports.
WBBM—Clifton Utley, news reports.
WENR—News; Sammy Kaye.
WCFL—Moulton Kelsey, news.
WIND—News; Symphonic hour.
WEDC—Symphonic hour.
10:15—W-G-N—Chicago at Night.
WMAQ—Incredible but True.
WBBM—Town Tattler.
WCFL—Village Church, Western Sprgs.
10:30—W-G-N—News Events.
WENR—Randy Brooks' orchestra [A].
WBBM—News reports.
WMAQ—The Symphonette.
WWZR—Harmony Pageant.
10:45—W-G-N—News of the Week.
WBBM—Welcome Home.
11—W-G-N—Art Kassel's orchestra [M].
WBBM—Invitation to Learning [C].
WMAQ, WENR—News reports.
WCFL—Pentecostal church.
WIND—News; Church of Deliverance.
11:15—WMAQ—A Little Night Music.
WENR—String Quartet.
11:30—W-G-N—Eddy Oliver orchestra [M].
WMAQ—Pacific Story.
WBBM—Will Black's orchestra.
11:45—W-G-N—Harry Cool's orchestra.
WENR—Russ Morgan's orchestra [A].
11:55—WENR—Musical Interlude.

ON SHORT WAVES

The North American service of the BBC from London includes the following programs today. The frequencies [in megacycles] employed after 4:15 p. m. are: 11.93, 9.58, 9.82, 6.11, 7.26, 9.51. 4:45 p. m.—News. 6:30 p. m.—Radio newsreel. 8:15 p. m.—Sunday service. 8:45 p. m.—Science Notebook. 11:30 p. m.—News reports.

News Broadcasts

MORNING

8:00—WBBM	9:45—W-G-N	11:00—WCFL
8:00—WMAQ	10:00—WBBM	11:00—WIND
8:55—W-G-N	10:25—W-G-N	11:25—W-G-N
9:00—WCFL	10:30—WBBM	11:30—WIND

AFTERNOON

12:00—WMAQ	3:00—WGNB	5:00—WGNB
12:45—W-G-N	3:00—WCFL	5:30—W-G-N
1:30—WBBM	4:45—WBBM	5:30—WGNB

EVENING

6:00—WGNB	8:00—WGNB	10:45—W-G-N
6:00—WCFL	8:00—WIND	11:00—WENR
6:20—W-G-N	9:00—WIND	11:00—WMAQ
7:00—WGNB	10:00—WMAQ	12:00—WIND
7:00—WIND	10:00—WCFL	1:00—W-G-N
7:55—WBBM	10:30—W-G-N	1:00—WBBM

12—W-G-N—Curfew Time.
WMAQ—News; Promenade concert.
WIND—News; Night Watch.
WBBM—Press news [C].
WENR—News reports.
12:05—WBBM—Ted Lewis' orchestra.
12:15—WENR—Off the Record.
12:30—WENR—Footlight Favorites.
WBBM—Mel Cooper's orchestra.
12:55—WMAQ—News and Prayer.
WENR—News reports.
1:00—W-G-N—News reports.
WBBM—News; Clyde McCoy orch.
WIND—News; Night Watch.

OFFER 'SONG OF NORWAY' TUNES ON AIR THEATER

A medley of songs from the Broadway musical show "Song of Norway," based on the life and music of Grieg, will be broadcast on the final program of the summer series of the Chicago Theater of the Air at 9 p. m. next Saturday over W-G-N, WGNB, and Mutual. Marion Claire and Bruce Foote will be the soloists.

Col. Robert R. McCormick, editor and publisher of THE CHICAGO TRIBUNE, will be the speaker. The musical setting will be provided by the W-G-N Concert orchestra and chorus directed by Henry Weber. The orchestra will play the overture to "The Student Prince," and "Sous Les Oranges" by Turina.

Miss Claire will sing an aria from "Herodiade," and Foote, with the chorus, Stephen Foster's "Old Uncle Ned." Other selections: Schubert's "Marche Militaire," and the "Barcarolle" from "Tales of Hoffman."

SUKMAN TO BE SOLOIST WITH PHILHARMONIC

Harry Sukman, W-G-N staff pianist, will be soloist with the Chicago Philharmonic orchestra in its broadcast over W-G-N and WGNB from 8:30 to 9:30 p. m. Tuesday. Sukman will be soloist during the performance of Rachmaninoff's Concerto No. 2 in C minor for piano and orchestra. The orchestra also will present "Passacaglia" on a theme by Handel by Halvorsen and Haydn's symphony in D-minor. Henry Weber is the conductor and will comment on the numbers.

Harry Sukman [Sketch by Ben Cohen]

ITALIANS FORGET OPERA; GO FOR HOT SHOTS' CORN

'West Side' Tune Makes Hit with GIs

BY LARRY WOLTERS

Toscanini doesn't know it yet, but his favorite opera house—La Scala in Milan, Italy—was recently plastered with billboards announcing the coming of the Hoosier Hot Shots to entertain GIs.

A lank young Yank looked over the posters and remarked to a buddy: "Say, I wonder if those guys speak English?"

What they had to say with their outlandish collection of Barn Dance instruments was understood not only by the GIs but by Italian musicians. The Hot Shots got back last week and reported that the Italians practically forgot "Celeste, Aida" and took up "Don't Fence Me In" as a substitute.

Join Italian Jammers

The "cultured corn" of the Hot Shots was a revelation to the Milanese, Neapolitans, and Romans. Italian music makers invited the Hot Shots to sit in on the Mediterranean equivalent of the jam session. If post-war Italian music brings forth a crop of hybrid "corn," the Hot Shots will be responsible.

The Italians went into raptures over "Il Lava Bordo," that is to say the washboard. Hezzie Trietsch, the washboard maestro, inspired more pushing, yelling and jamming than Van Johnson and Frank Sinatra at a bobby-soxers' convention. The fans pursued them to their hotels and yelled for autographs.

Ken Trietsch, who doubles as manager of the outfit and "gittar man," had whipped up a special light weight stainless steel washboard in his home workshop before the boys went overseas. The boys were afraid that salt water spray might ruin their old stand-by, a galvanized job. They turned down all offers for the washboard, both from musicians, and women who wanted it for rubbing the long underwear.

Cheer Chicago Tune

Chicagoans raised the rafters every time the Hot Shots swung into their opening number, "The West Side of Chicago," a rootin'-tootin' affair replete with sound effects. The tune, written by Jack Frost of the National Barn Dance staff, is featured in their new movie, "Rockin' in the Rockies."

Recording companies put thumbs down when the Hot Shots wanted to add it to their list of discs, fearing that sensitive Chicagoans might not like some of the noisome references to their home town. But Chicagoans in Italy gave it rousing approval.

Ken and Hezzie, Gabe Ward, clarinetist, and Gil Taylor, who handles the bass, have something more to do than get ready for the 12th anniversary of the Barn Dance [and their own] on Sept. 29.

While abroad they offered to send postcard messages to the families and friends of every American service man who put in a request. At each show service men had an opportunity to sign up. On the way home the Hot Shots counted the names. The list runs a little over 10,000!

CORWIN STAGES A CBS PREVIEW AT 2 P. M. TODAY

A preview of CBS' radio fare for the fall season will be given from 2 to 3:30 p. m. today, with WBBM as the Chicago outlet. Norman Corwin will produce the show to be built around such personalities and programs as the Aldrich Family; The Thin Man, Kate Smith, James Melton, Inner Sanctum, Great Moments in Music, Helen Hayes, Patrice Munsel and the Family Hour, Tom Howard and It Pays to Be Ignorant, Report to the Nation; Bob Hawk and Thanks to the Yanks, Phil Baker and Take It or Leave It, Andre Kostelanetz and many others.

for RECORDS—
OR Radio Repairs See
EMERGENCY RADIO SERVICE
JOHN F. BERANICH
4439 W. Madison
AUStin 2404

This Week in the Garden

Monday, Sept. 17

Soils in city gardens are quite likely to lack humus. Why not follow the practice of the farmer? He sows fall crops and plows them under in spring, thus making available the decayed vegetation, lightening heavy soils, or making heavy soils lighter.

Winter rye sown in September at the rate of 2 pounds per 1,000 square feet will make about 3 inches of growth before heavy frost comes. It will remain all winter. In spring it starts into rapid growth, but when it has grown about 18 inches high it should be spaded or plowed under. Decay is rapid.

Tuesday, Sept. 18

Buy a few hyacinth bulbs for pots. The bulbs will arrive soon from Holland, but hardly in such quantities as pre-war times. They will cost about 50 cents each, but they are so beautiful a few are always desirable.

Plant madonna lilies in coarse sand to provide some drainage to the soil. Start freesias in pots. Place the pots in a coldframe until well started when they may be taken to the sunny window for growing to the flowering state.

Wednesday, Sept. 19

Bring the poinsettia plant indoors before sudden changes in the weather occur. This plant comes from tropical Mexico and resents drafts or cool weather.

The gardenia is another plant that resents cool weather. Syringe it on all bright days to keep down the mealy bugs and other pests. It seldom flowers well in a hot, dry atmosphere and dark places. There are better plants suitable for indoor culture.

Thursday, Sept. 20

Garden or hardy chrysanthemums growing in the field easily can be lifted and transplanted in masses alongside the porch or wherever desired. They make a beautiful mass showing.

Late season sorts may be caught by the heavy freeze that usually occurs around Oct. 5 to 9. Many new hybrids are available each season hence the gardener can make a wide selection.

Friday, Sept. 21

Bleeding heart roots may be dug, divided, and planted now. They are among our most beautiful hardy plants. Calla lily rhizomes may be potted now. They like plenty of water when well established.

Do not allow the potted plants, such as begonias, geraniums, or other plants grown in the window, to starve of lack moisture at the roots. Watering is a fine art for plants require just so much. Too much or too little is detrimental to growth.

Saturday, Sept. 22

Gather the gourds before frost. Cut the stem about 2 inches from the fruit and dry in the house. There is a wide variety, some quite small, others very large and all are among our most curious fruits.

Peonies may be divided this month to give them time to become well established before freezing weather. For an early garden of annuals, sow the seed of hardy annuals this fall. As an example, the bachelor button [centaurea cyanus] makes a heavy growth in spring but it must be thinned to avoid crowding. Sow ¼ inch deep.

Frank Black Conducts NBC Symphony Program

Frank Black will return to the Symphony of the Air conducting the NBC orchestra over WMAQ at 4 p. m. today. His program will include: The "Largo" from Rachmaninoff's Symphony No. 2, "Polovetzian Dances" from Borodin's Prince Igor, the "Overture to Il Guarany" by Gomez, and "Panorama" by Savino. Charles F. Kettering will speak during the intermission period.

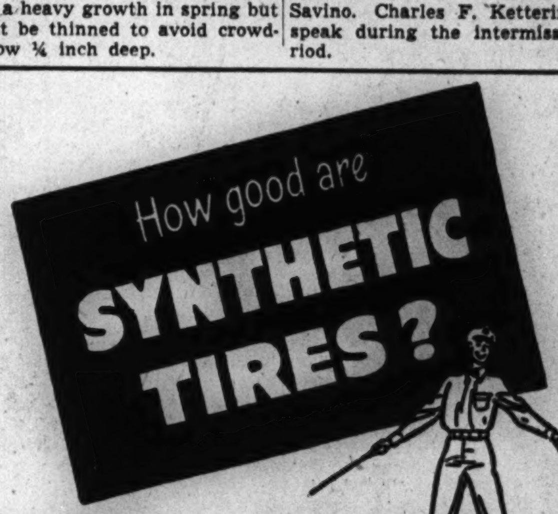

They're plenty good and U.S.ROYAL De Luxe LEADS AGAIN!

Plenty good to keep America rolling right on through the war and turning in records over and over again that are comparable to pre-war tires. Extra-strong, safety-bonded cords fortify the U. S. Royal DeLuxe from bruises. Extra-deep, rugged treads give long mileage and safe traction.

When you are eligible for tires—get U. S. Royal DeLuxe—there is no better tire made!

BUY WHERE YOU SEE THE U. S. TIRE SIGN

This is the sign of a local independent business built on experience, knowledge, skilled service and products of quality.

U.S. TIRES

WM. J. CASSIDY
Tire and Auto Supply Co.
1227-39 Roosevelt Rd. Canal 4395

FAMILY MEMORIAL ESTATES

Beautifully Landscaped . . . Now Available in Choice Locations at

MOUNT EMBLEM

"ILLINOIS' MOST BEAUTIFUL CEMETERY"
"Without the Gates of the City"

OUR PLAN offers unbounded opportunity to create a Family Memorial Estate of eternal natural beauty . . . no perishable structure that decays with the passing years—instead, evergrowing trees and shrubs create and recreate a Living Memorial of natural charm.

WELL within the ideal of keeping natural growth paramount is the method of identifying each Family Estate. Bronze memorials following the contour of the lawn preserve the park-like effect of the landscape design.

FAMILY Memorial Estates are available at surprisingly moderate cost.

MOUNT EMBLEM is the site of the Old Dutch Mill, built in 1850. This mill is a rare tribute to the ingenuity, perseverance, and craftsmaship of a past age. The grist mill machinery is in place, just as it was many years ago when grinding grain. It is an interesting exhibit.

Visitors Are Always Welcome

ON GRAND AVENUE AT COUNTY LINE ROAD

Two miles west of La Grange Road, or Mannheim Road

City Phone: Lackawanna 9600 Suburban Phone: Elmhurst 1382

HAGGARD

FUNERAL SERVICE

Assures you understanding and sympathetic assistance in your hour of bereavement. The sum you can afford, whether large or small, commands our courteous, efficient, and personalized attention to the most minute detail. Our many years of experience . . . modern equipment . . . and beautifully appointed chapels are at your disposal.

CHICAGO • 214 SOUTH WESTERN AVE. • MONROE 1376
OAK PARK • 124 MADISON ST. • EUCLID 7826 • AUSTIN 1422

VOGT'S SUPER OFFERINGS

5-year-old Bonded Sour Mash Kentucky Bourbon
Fifth $3.94 Case $47.28

SPECIAL! 4-YR.-OLD BLENDED WHISKEY
86 proof
Fifth $2.79

Chicago's Greatest Buy on Imported WINE SPECIALS

SYLVA & COSEN'S IMPORTED DOUBLE DIAMOND RUBY PORT
Case $11.00 Fifth $1.82
DOW'S IMPORTED ROYAL DRY PORT
Case $16.75 Fifth $1.50
DOW'S IMPORTED TAWNY PORT
Case $14.00 Fifth $1.28

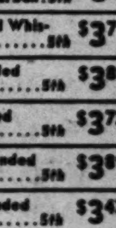

PAUL JONES
Blended Whiskey
86 proof. Fifth
$3.42

Well known brand, 86 proof straight Bourbon. 4 years old. Full quarts
Case
$50.28

LORD AND CHASE

BLENDED & BOTTLED IN KENTUCKY
86 PROOF
Fifth
$3.40

VIRGINIA DARE WINE
Light or Red
Fifth
94c

B.P.R. BONDED RYE WHISKEY; 5½ years old.............pint	$2.52
CHAPIN & GORE; 93 proof, 5-year-old straight Ky. Bourbon..5th	$3.95
OLD McBRAYER blended Whiskey; 93 proof.............5th	$3.71
THREE FEATHERS blended Whiskey.............5th	$3.89
BOND & LILLARD blended Whiskey.............5th	$3.72
SCHENLEY RESERVE blended Whiskey; 86 proof.........5th	$3.89
GOLDEN WEDDING blended Whiskey.............5th	$3.43
FLEISCHMANN'S GIN......5th	$3.20
IMPORTED RUM...........5th	$1.99
FRANKFORT LONDON GIN..5th	$3.11
CHAMPAGNE—Nationally advertised brands. By the case or qts.	$1.49
GIN—American Grain; 90 Proof— Case $26.99	Fifth $2.29

SPECIAL CASE PRICES ON ALL WINES

PORT, SHERRY, MUSCATEL CALIFORNIA WINE
Half gallon $1.69 gal. $2.99

Zinfandel, Dry California Wine. No Deliveries..........gallon $1.49

WE HAVE Rheingold, Edelweiss, Hamm's, Primator In ½ barrels and barrels

BEER BY THE CASE
ALL ADVERTISED BRANDS

Mail or Phone Orders Accepted. We Deliver Anywhere

We Cater to Parties, Weddings, etc.

Cigarettes by the Carton!

HAYmarket 2875
Subject to 2% Occupational Tax
Plenty of Parking Space
Open Every Night Till 12

VOGT'S WINE SHOP
1100 W. ADAMS

NO MONEY DOWN ON
HOME REPAIRS
34 years of experience and 50,000 satisfied customers are your guarantee of satisfaction.
FREE Get Complete Information and Advice, Plus Complete Financing and Building Service Today.

NO CASH NEEDED
★ ★ ★
BEST BUILT VICTORY HOME

★ ★ ★
GARAGES BUILT ON YOUR LOT
Get Year-'Round Car Protection
36 MONTHS TO PAY
Get FREE Certified Estimates. Easy Terms. Immediate Deliv. Guaranteed Satisfaction
WE BUILD WITHIN 50-MILE RADIUS
• Bonded • Licensed • Insured
FREE Estimates. Call, Write or Phone
SPAulding 9500
Open Sunday 10-5; Daily to 6 P. M.
BEST BUILT CO.
4440 W. NORTH AVE.
MAIL THIS COUPON TODAY T-9-16
PLEASE GIVE ME FREE ESTIMATE
☐ I'm Ready to Build a ....
☐ Repair ☐ Re-roof ☐ Re-side ☐ Insulate
Name..........
Street..........
RFD & RD..........
City.......... State..........

HYPONeX
PLANT FOOD
Grows superior plants in poorest soil—even in sand, cinders or water. Odorless, soluble, won't burn. Results—sure. At stores, or send 10¢ for 1 oz. (makes 6 gallons) or $1. for 1 lb. (makes 100 gals.). $8 for 10-lb. drum. HYDROPONIC CHEM. CO., 315 W. 39th St., New York 18, N.Y.

Buy More War Bonds and Stamps

SHOW DECLINE IN ENROLLMENT AT PROVISO HIGH

11 Added to Staff for Fall Term

Enrollment at Proviso High shool at the end of the first week of the current term showed a slight decline from the figures of the same time last year.

In the senior class 685 pupils are enrolled, against 687 last year. The juniors enrolled 890, a slight increase over last year's 854. There are 935 sophomores as against 974 in 1944. The largest drop is in the freshman class, which shows 977, compared with last year's 1,025. Five post-graduates were listed last year where this year there are none. Totals for the current year show 3,487, or 58 less than last year's 3,545.

Eleven Added to Staff

Eleven new teachers have joined the faculty of Proviso High school.

Edward Bos, science, holds a bachelor of arts degree from Highlands university, Las Vegas, N. M. He has taken advance study at Dakota Wesleyan, Eastern Normal, and Northern Normal, all in South Dakota; the Montana State university at Missoula and the University of Chicago. His former teaching positions were at Bemis and Castlewood, S. D.; Morrican, Ia.; Wagon Mound, N. M., and in the navy.

Ray Chambers, science, holds a bachelor of education degree from Southern Illinois Normal university at Carbondale and a master of science degree from the University of Illinois. He has taken advance study at the University of Michigan at Ann Arbor and the University of Chicago. He has taught in Simpson, Waltonville, and Arlinton Heights, and La Grange, Ill.

Comes from Pennsylvania

Mrs. Betty B. Davis, English, holds a bachelor of arts degree from Grove City [Pa.] college. She has done graduate work at the University of Pittsburgh [Pa.] and has taught in Portersville and Fairview, Pa.

J. Leonard Davis, English, holds a bachelor of arts degree from Ball State Teachers' college, Muncie, Ind., and a master of arts degree from the University of Chicago. He has taught in Hartford City, Petroleum, and Muncie, Ind.

Rex. H. Griep, boys physical education, holds a bachelor of science degree from the University of Wisconsin at Madison and has taught in both the junior and senior high schools at Quincy, Ill.

Secretary to Superintendent

Miss Carol Herwig, commercial, holds a bachelor of education degree from Whitewater State Teachers' college, Wis., and has taken graduate work at Colorado college of education at Greeley. She has taught in Reeseville, Wis., and Gurnee, Ill.

Miss Marjorie Hurst, new secretary to Supt. E. R. Sifert, holds a bachelor of education degree from Western Illinois State Teachers' college at Macomb, and formerly taught in Divernon, Ill.

Mrs. Fern M. Jacobs, library staff, holds a bachelor of arts degree from Wheaton college and has done graduate work at the Universtiy of Illinois. She has had library experience at Forest Park, Highland Park, and River Forest, Ill., and at Muskogee, Okla., and Saginaw, Mich.

New Math Teacher

Earle L. Joyner, mathematics, holds bachelor of science and master of arts degrees from Northwestern university. He has done advance study at Lewis institute and North Park college and has taught at Rankin and Arlington Heights, Ill.

Miss Lois L. Robinson, language department, holds a bachelor of education degree from Illinois State Normal university at Normal and a master of arts degree from Northwestern university. She has done advance study at the University of Illinois; Laval university, Quebec, Can., and the University of Chicago. She has taught at Norris City, Williamsfield, and Plano, Ill.

Miss Ruth E. Simms, girls physical education, holds a bachelor of education degree from Illinois State Normal university and has taught in Rockford, Galesburg, and Elmhurst, Ill.

Reveal Wedding

MRS. ARTHUR LLOYD
[Karmen-Winger Photo]

The marriage of Lorraine Jane Hancock to Arthur J. Lloyd Jr., whose parents live at 324 S. Euclid av., Oak Park, has been announced by her parents, Mr. and Mrs. Ira L. Hancock, Fond du Lac, Wis. The bride attended Oshkosh [Wis.] State Teachers college. Her husband attended Notre Dame university, and was graduated from the Chicago Academy of Fine Arts.

Harrison High Military Instructor Is Promoted

Promotion to sergeant has been announced for Duncan M. Simpson, military instructor at Harrison Technical High school, 2850 24th st. The Harrison R. O. T. C. unit won first place in Chicago's federal inspection competition last spring.

NEW CENTERS BOLSTER ADULT STUDIES SETUP

Emphasis of the 1945-'46 program of the adult education department of the board of education has been placed on education for peace. Speakers will help students to understand their part in the peace by stressing service to the home, community, and country.

Classes, which are free, began Sept. 4 in more than 300 centers thruout the city. Two one hour sessions each week are being offered in English, civics, current events, history, geography, literature, arithmetic, and public speaking. Schedules of class centers will be given upon request to the adult education department at room 652, 228 N. La Salle st.

New centers have been opened this year at the Newberry social center, Maxwell st. and Newberry av.; Gladstone Elementary school, 1231 S. Damen av.; Beacon house, 1444 S. Ashland av.; the South Chicago Neighborhood house, 8458 Mackinaw av., and in the rectory of St. Francis church, Newberry av. and 12th st.

Will Expand Program

This year the program is being expanded to reach a greater number of Negroes.

Paul M. Angle, director of the Chicago Historical society, will speak on "The Constitution" at 7:30 p. m. Wednesday when the Graduate club meets at the Chicago Historical society, Clark st. and North av. A moving picture entitled "The Servant of the People" will be shown.

Such lectures and movies are part of a year long program which also includes tours and pageants. Meetings also are held in the Woodlawn library, 6247 S. Kimbark av.; Legler library, 115 S. Pulaski rd., and Erie Neighborhood house, 1347 Erie st.

Reach 15,000 in Year

Last year, 60 nationalities were represented among the 15,000 students who attended day and night classes. Students are both foreign and American born. The foreign born are helped to make personal adjustments thru the study of the language and customs of America. The American born are given instruction to keep them abreast with the times and to supplement their formal education.

In recognition of progress made in several subjects, the board of education granted certificates and diplomas to approximately 1,000 students last June. Students who receive certificates and diplomas become members of the department's Graduate club, an organization formed to enlarge the outlook of the adult students.

OLD MOTHER GOOSE HOUSE
North Ave. at Woodbine, Oak Park, 3 blocks east of Harlem.
Closed Mondays
Serving Luncheon, 11:00 to 3:00
Dinner, 5:00 to 8:00
Sunday, 12:00 to 8:00
A delightful place to eat
Accommodations for Parties, Teas, etc.

CLUB TO EXHIBIT GARDENERS' BEST IN FOREST PARK

Annual Show Will Be Held Wednesday

As proof of the success of this summer's victory gardening, an array of flowers, fruits, and vegetables will be exhibited Wednesday at the 14th fall festival of the Garden club of Forest Park. The show in the park administration building, Beloit and Harrison sts., will start at 2 p. m. and continue until 9 o'clock. Admission wi be free.

Proceeds from a wishing well will be used to purchase flowers and plants for veterans at Hines hospital.

Will Show Canning

Choice jars of canned goods as well as products fresh from hundreds of community gardens will be entered for prizes. There will be contests in flower arrangements in metal containers, individual luncheon settings, and arrangements in pottery and wood. Entries also will be open to residents of adjoining suburbs.

An unusual event will be the contest of scarecrows in which the men have been especially invited to compete. Scarecrows will be placed in windows trimmed with corn stalks, gourds and dried grasses.

Will Sell Toy Animals

Mrs. F. J. Schuler and her committee have made 30 toy cloth animals which will be on sale as Christmas gifts for children. Aprons, homemade cookies, cakes, and jellies also may be purchased at various booths.

Mrs. Frank Blatter is general chairman of the show. Mrs. Tom Collis is club president.

FOURTH ILLINOIS LEGION DISTRICT TO SEAT STAFF

Maurice J. Green, 8621 Vernon av., will be installed as commander of the 4th Illinois district of the American Legion Wednesday at 8 p. m. in Midwest temple, 3350 Jackson blvd.

Yarmo-Devere post of which Green is post commander will be host. Otto Raiman, Berwyn, past 4th district commander, will be the installing officer. Omar Mackin and William Kleuskens, newly elected commander and vice commander of the department of Illinois, will speak.

Other officers to be installed are Carl Klaesi, 9738 Springfield av., and Harold Cleland, 6628 S. Richmond st., vice commanders; Anthony Egan, 8228 Elizabeth st., adjutant; Louis Brichta, 6626 S. Fairfield av., finance officer; Frank J. Prindeville, 9013 Laflin st., service officer; Dr. Julius Adler, 3201 63d st., medical officer; Joseph Kibort, 6436 Blackstone av., chaplain; Frank Komarek, Berwyn, judge advocate; Ralph W. Gruenwald, 11333 Longwood dr., historian, and Otto Fikejs, 5407 S. Damen av., sergeant at arms.

Bishop Quarter School Women to Give Luncheon

Members of Bishop Quarter school auxiliary will open their 1945-'46 season with a luncheon Thursday in the school, 605 Lake st., Oak Park.

Red Arrow Club

The Red Arrow club, composed of veterans of the 32d division of World War I. and II., will meet at 8 o'clock tomorrow night at the Hamilton hotel.

COMPLETE SELECTION OF
Bridal Gowns
READY FOR RUSH WEDDINGS
$17.95 TO $85
BRIDESMAIDS' GOWNS
$15.95 TO $29.95
Open Thursday and Saturday Evenings
Air Conditioned
Harlene's
DRESS & BRIDAL SHOP
4023 W. MADISON ST.

Our 76th Year
L. KLEIN
HALSTED 14TH AND LIBERTY
West Side's Great Department Store
OPEN THURSDAY NIGHTS 'TIL 9
FREE PARKING LOT
On 14th Street
opposite the store

Chesterfield
CLASSIC
SIZES 10 TO 20
SIZES 38 TO 44
SIZES 46 TO 52
Faultlessly tailored Chesterfields of pure wool 26 ounce super melton; pure wool and rabbit hair; pure wool suede or pure wool fleece. With velvet collars, slash pockets, pointed or rounded lapels, closed vents. In oxford, black, teal, brown. All fully lined and interlined.
$39.95
$1.25 A WEEK

MADIGANS YOUTHLAND
1030 Madison . . . . Lower Floor

Gray men's flannel blazer suit. Sizes 7 to 14..$16.95
Checked lumber jacket suit. Sizes 10 to 16..$15.50
GLAMOUR FOR THE GRAMMAR GIRLS
. . SUITS that go back to school in the height of fashion . . smooth men's wear grays . . snappy checks . . knockabouts in all wool and priced to please the budget . .
see our complete collections . .
MADIGANS YOUTHLAND, LOWER FLOOR

OUR 76TH YEAR
L. KLEIN
HALSTED 14TH AND LIBERTY
West Side's Great Department Store
OPEN THURSDAY NIGHTS 'TIL 9
FREE Auto Parking Lot on 14th St. opposite the store
Make your home attractive—easy payments help
THESE ITEMS ON SALE MONDAY, TUESDAY, WEDNESDAY AND THURSDAY
Students' walnut or maple desk
20 inches wide, 36 inches long
This handsome desk will fill an important place in your living room or library. Sturdily built of select hardwoods, finished in walnut or maple. Has large center drawer with three spacious shelves for books. Stunningly decorated with simulated marquetry inlay.
$19.95
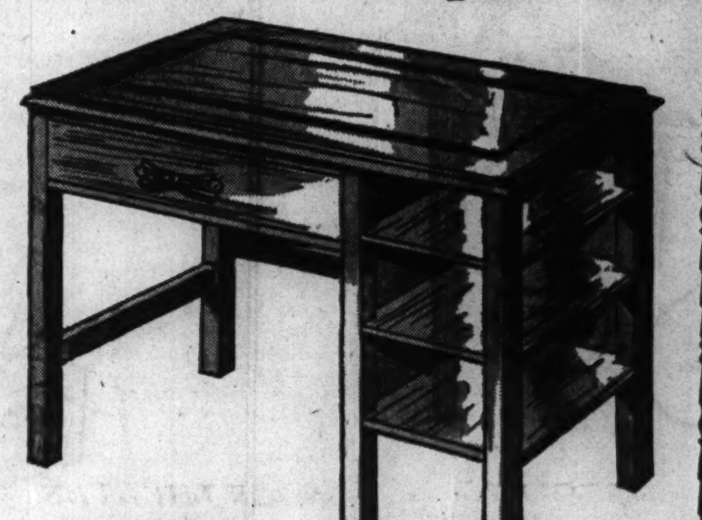
$1.25 A WEEK
French and 18th Century tables

A. Traditional Design Tables
Glass top inset, walnut veneer top. Decorative carved legs; attractive scalloped gallery. Top 33x18 inches, 16½ inches high.......... $14.95
B. Duncan Phyfe Tables
Walnut veneer tiers; hardwood walnut finished base. Lower tier 20 inches across; top 13 inches; 30 inches high.......... $14.95
C. Lovely Lamp Tables
Lamp table with walnut veneer top. Hardwood base, walnut finished. Shaped gallery rails. Top 17x17 inches; 27 inches high.......... $14.95
D. Two-Drawer Commodes
Walnut veneer top; sturdy hardwood finished walnut base; shaped gallery rails. Top size 18½x13½ inches; 27 inches high.......... $16.95
E. Carved Coffee Tables
English castle design on top. Carved apron and legs. Top 20x26 inches; 19½ inches high.......... $14.95
F. Coffee Tables
Removable glass tray, carved top. Carved apron, legs and stretchers. Top 18x26 inches; 19½ inches high. $17.95
G. French Lamp Tables
Butt walnut veneer tops. Carved hardwood base finished in walnut. Top 16x16 inches; 26 inches high...... $12.95
H. Handsome Cocktail Tables
Carved design in top. Removable glass tray. Beautifully carved apron and legs. Walnut finish. Top 35x21 inches; 17½ inches high.......... $19.95
Take Your Choice and Pay Only $1.25 a Week

Singers
GLAMOUR
GOOD PAY
FAME
All possible for those fortunate men and women who have the talent to succeed in Radio, Television, Movies! Let us help you as we have hundreds of others, now appearing with Big Name Bands and over Radio. All training given by experts with many years of practical experience. We can develop and improve your natural ability!
Few Days Left Before New Classes Start!
Enroll now for new classes just starting! Fascinating 20 weeks' course includes voice, dramatics, charm and poise, radio technique. Special low rate for limited time only. Come in or call Web. 2855 now for complete information.
SAVE 40%
FREE Radio Voice Audition Over Live Mike
Voice Auditions for trained amateurs absolutely free. Call WEBster 2855, Dept. 397, or come in today! Auditions daily, 11 A. M. to 9 P. M.
EIGHT YEARS SAME LOCATION
BROKEL COLLEGE OF MUSIC

With FALSE TEETH
Use EZO Dental Cushions
Here is a comforting aid for lower plate users. Ezo Dental Cushions relieve sore spots on tender gums; stop lower plate from rocking and clicking; prevent seeds from lodging under plate; make plate fit snugger; help you wear and become accustomed to new plates; enable you to eat meat, tomatoes, pears, celery. Is not a powder, is not a paste, will not stick to plate. Send 50c for 10 Ezo Dental Cushions. (No stamps please.) EZO PRODUCTS COMPANY, Box No. 9906, Dept. L74, Philadelphia 39, Pa. Advt.

MICHIGAN TULIPS
BIGGEST BARGAIN IN AMERICA
75 BULBS $1.69
Darwin, Triumph, Leader and Cottage Tulip Bulbs, marvelous assortment of flaming rainbow colors guaranteed to flower 4 years.
FREE
MICHIGAN BULB CO., Dept. R256
148 Monroe Ave. N. W., Grand Rapids 2, Michigan

BUY WAR BONDS AND STAMPS

GOLDBLATT BROTHERS

STATE STREET AND NEIGHBORHOOD STORES

Monday—State Street Store Hours: 12 Noon to 9 P. M.
Neighborhood Stores: 9:30 A. M. to 5:30 P. M.

55-PC. SET

Bright bouquets for your dinner table on smooth, ivory-colored backgrounds.

Service for 8 includes 8 dinner plates, 8 bread and butter plates, 8 soup bowls, 8 fruit dishes, 8 cups and saucers, platter, vegetable dish, sugar and creamer, salt and peppers.

13.95

State Street, 4th Floor. Also Neighborhood Stores

Use Our Convenient Time Payment Plan

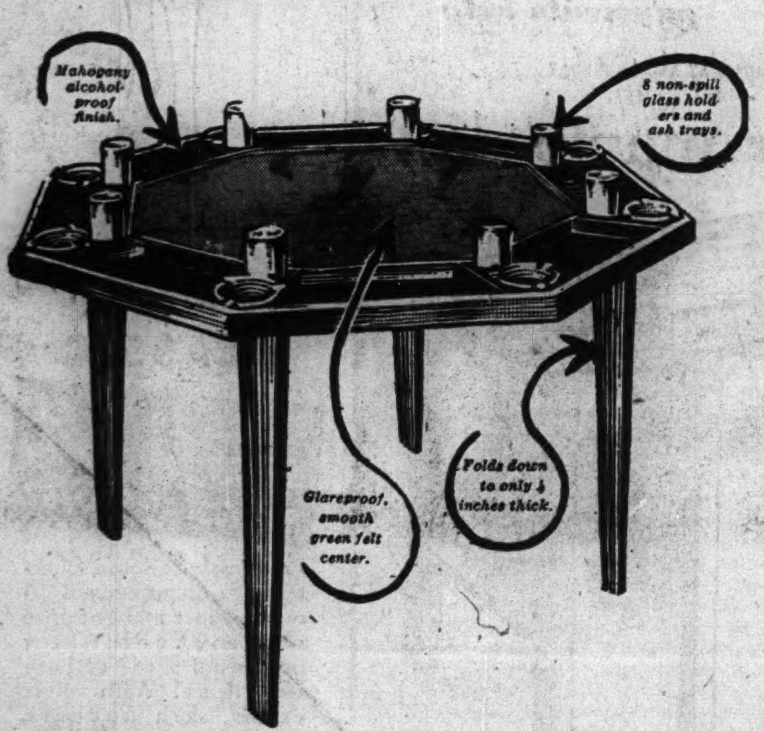

NEW! *Porta Poker 8-Place Fold-Away Card Table*

34.50

Use our Time Payment Plan. Roll out this Porta Poker at your next get-together. Clever all-purpose portable play table for small apartment, den or recreation room. Attractively finished, substantially made, sturdy legs. Nothing to loosen or wear out. Makes ideal gift, too. See your Porta Poker here tomorrow.

State Street, 8th Floor. Also Neighborhood Stores

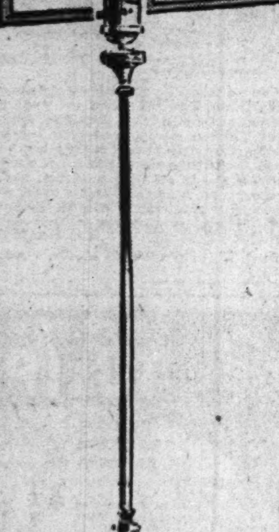

MIRROR! *Large Genuine Plate Glass*

with beveled edge. 26x36-in. Ideal over sofa, fireplace or buffet. See it! Take advantage of this sensational value!

9.95

Mirrors, 30x40-in. 14.95

TORCHERE! *Real Onyx Base Insert*

and beautiful torchere bowl. Reduced from 29.95, it offers top value. Heavy and sturdy with bronze or ivory finish.

24.95

Use Our Time Payment Plan

Mirrors and Lamps, State Street, 4th Floor
Also Neighborhood Stores

HERE AGAIN! *Now you can free yourself of washday drudgery with one of these*

BENDIX WASHERS

Keep Your Eye on Goldblatt Brothers! First Releases on Sale Here First!

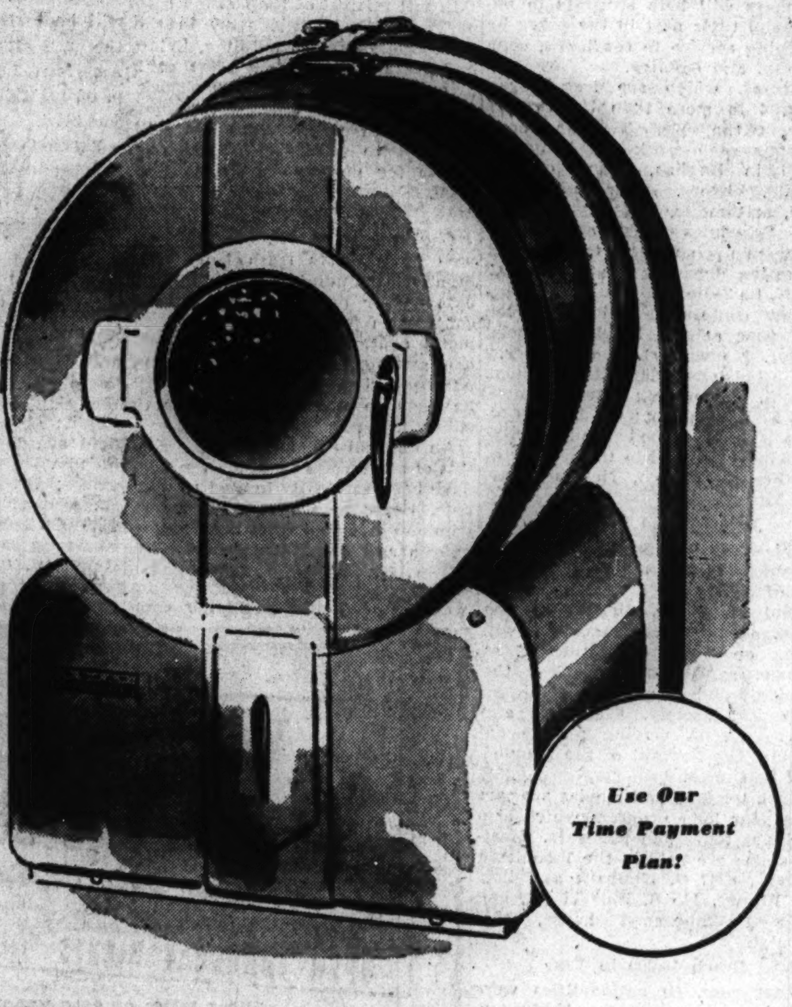

169.50 Price includes delivery and normal installation

Limited Quantity for Early Delivery

AUTOMATICALLY WASHES! RINSES! DAMP DRIES!

HERE'S WHAT BENDIX DOES FOR YOU

• Fills itself with water • Controls water temperatures for different fabrics • Washes clothes • Changes water for each rinse • Drains dirty wash water and then flushes away suds • Rinses clothes in water at the right temperature • Rinses clothes again—in clean water • Damp dries clothes • Cleans itself • Drains itself • Shuts itself off • Remember! just turn the starting dial and you get a complete job!

Appliances, State Street, 6th Floor. Also Neighborhood Stores

Beautify Your Home in 2 to 3 Hours! Use Miracle

KEM-TONE WALL FINISH

Surprise your friends! Have smart, beautiful walls in just a couple of hours! It's so easy with Kem-Tone. Just roll it on in any one of several lovely colors . . . and presto! Dull, dingy walls disappear like magic. It dries in just an hour, with no disagreeable "painty" odor. One coat covers the wall!

2.98 Gallon

S.W.P. EXTERIOR GLOSS HOUSE PAINT

Back again at Goldblatt Brothers! The same formula that has made SWP the most famous exterior house paint. Clings longer, makes your home look brand new! White, ivory, slate gray.

3.30 Gallon

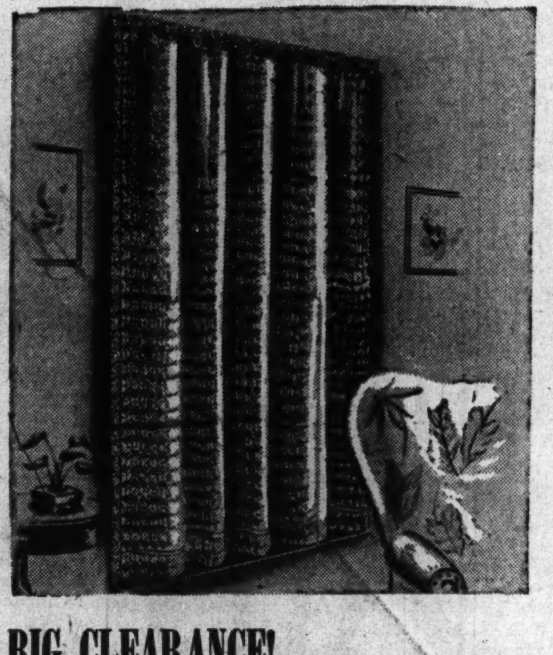

BIG CLEARANCE! ***Regular 2.98 Lacy Net Panels.***

Priced for grand savings, designed to let in plenty of light, woven for excellent wear. These sheer beauties lend glamour to any room. In champagne color only.

Each **1.39**

BUDGET DRAPES! ***Gay Bouquets on Popular Pebble Cloth.***

Buy them for all rooms at this budget price. Favorite-for-Fall background colors of wine, rose, blue or soft natural. Heavy quality, 2¾ yards long.

Pair **8.95**

Curtains and Draperies, State Street, 5th Floor, South. Also Neighborhood Stores

LANKENAU'S HI-SPUNS! ***Serge or Flannel at a Saving Price.***

Softly lustrous as fine French fabrics and warm as luxurious woolens, yet they cost about ½. Aralac blended with spun rayon, medium and light tones, 54 inches wide, which means you save plenty of yardage in cutting.

Yard **1.69**

Fashions by the Yard, State Street, 4th Floor, South. Also Neighborhood Stores

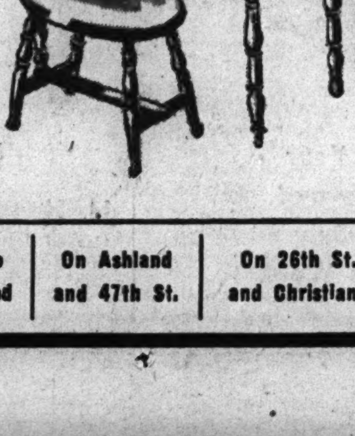

Vanity Table Set

8.95

Table, mirror top, stool. Of smooth, unpainted wood. Strong metal braced legs.

Utility Table

4.99

Sturdily built, with heavy mirror top. For night table, telephone. Complete with drawer.

Chest of Drawers

12.95

Has 5 roomy drawers, 11-in. x 24-in. Heavy mirror top. Smooth, ready to paint.

Use Our Time Payment Plan

Unpainted Furniture, State Street, Basement. Also Neighborhood Stores

Drapery and Slipcovering Fabrics 69c to 1.89 yd.

These Values Also at Our **NEW STORE** — Milwaukee, Diversey, Kimball Avenues — *Former Logan Dept. Store*

STATE STREET STORE State, Jackson, Van Buren	On Broadway Near Lawrence	On Lincoln Near Belmont	On Chicago Near Ashland	On Ashland and 47th St.	On 26th St. and Christiana	GOLDBLATT BROTHERS	On 91st St. and Commercial	Chicago and Cass Streets *Joliet, Ill.*	Hohman Ave. at Sibley *Hammond, Ind.*	645-665 Broadway *Gary, Ind.*	Belmont and Central Aves.

Part 3 | Metropolitan Section

Chicago Sunday Tribune

THE WORLD'S GREATEST NEWSPAPER

Neighborhood News, Churches, Clubs, Schools, Radio Programs.

NW SEPTEMBER 16, 1945

800 FIGHTERS GET V-MAILS OF THEIR BABIES

War Series Ended as Peace Comes

The plan to give fathers overseas a V-mail glimpse of their new offspring was undertaken by the Metropolitan section in April, 1943, in the belief that it would be a pleasant link with home. Now, with less than a dozen photographs yet to be processed, the file of letters from appreciative parents attests to the popularity of the project.

More than 800 mothers in the Chicago area responded to THE TRIBUNE offer to take photographs of themselves and their babies and to assume the responsibility of transferring the pictures to V-mail envelopes. There has been but one complaint of any of the missives failing to reach its intended destination. The service was for fathers who had not seen their babies.

Various Problems Arise

The undertaking was not without difficulties at a time when there was a shortage of photo material, when metal for engraving was being rationed, and when photographers were obliged to consider gas and tires. There was postal problems to be solved. Unforseen mechanical difficulties arose. But there were letters of encouragement like the following:

"I am writing to thank you for doing one of the nicer things I know of today. I received the V-mail letter with a picture of my wife and 3 month old son. It was the first picture I had seen of him and I guess you know how I feel."

The writer, a member of the marine corps, continues:

"It's just one of those things that really warm a man's heart when he thinks of home, a country where one of the larger newspapers thinks enough of the individual to serve him as you have done me. That constitutes one of the distinguishing features that makes the United States top dog in the muddle of nations."

Young Husbands Go Overseas

At a time when many young husbands were being sent abroad, the Metropolitan section announced it would take the V-mail pictures at the request of mothers. As applications poured in, it became necessary to set up a schedule so that the photographer could make his visit to the home without upsetting the baby's daily routine.

Size of the cut for printing on the V-mail to give the father a clear impression of his loved ones was decided upon after experimentation. The prints finally were made two columns wide and five inches deep. The V-mail process reduces the letter one-half so the father received a picture one column wide and two and one-half inches deep. A special screen for the cuts was selected to insure a clear picture after the reduction.

The printing process was selected because pictures could not be pasted on the V-mail form [such pictures would be too thick to go thru the V-mail photographing machine at army processing stations], and neither could sensitized photo paper be used.

Place Picture in Middle

Placing of the printed picture in the middle of the V-mail page and to the right was decided upon when a preliminary test showed that placing would give the recipient a picture upon which there would be no folds. A number of service men included a question as to how the job was done when they sent letters of thanks. Such men received replies, giving them details of the mechanical process.

Realizing that mothers would desire pictures for their albums, each received three proofs on high grade paper, the proofs being made from the cuts used on the V-mail forms. A special size envelope, to avoid folding, was used to send the form and proofs to the mother.

Postal and censorship regulations required that a V-mail form containing a picture be sent only by a member of the service man's family. For that reason the completed form was sent to the mother to be mailed by her. Letters explaining postal regulations accompanied each form.

They Look Like Daddy

The mothers had different ideas as to when the pictures should be taken—on their return from the hospital or later when the baby had grown up a bit. Most of them were interested in having daddy notice the baby's resemblance to him.

Fulfilling promises required enthusiasm on the part of photographers and processers of the V-mail cuts. But it was all appreciated.

"Having received my V-mail proof of the picture of the baby and myself, I wish to thank you," writes a mother. "Words can't express my gratitude for this wonderful service made available to the service men and their families by THE TRIBUNE. The shortage of film makes your thoughtfulness doubly appreciated."

Other Letters from Mothers

Typical of other letters from mothers are the following:

"It makes me feel so happy to know that such a big concern as THE TRIBUNE thinks enough of our fighting men to give them a little happiness with the picture of their wife and child. We can thank God that there is that sort of kindness in this war torn world, and believe me, no one can appreciate it more than the daddy who gets the picture."

"It took quite a time for my husband to get the picture, as on

[Continued on page 3]

Year of Working for Wages Teaches Students Need for High School Education

One of many Chicago students back to school this fall after a year's employment is Bob Zielke, 5849 Peterson av., sophomore at Taft High school, 5625 N. Natoma av. "I worked for a landscape nursery, but my chances for advancement were small without a high school diploma," he explained. Planning to go into landscaping as a profession Bob chose a closely related subject when he enrolled in an art course.

(Story on page 3)

[TRIBUNE Photos by Julius Gantter]

She helped manufacture gas capes and worked on a switchboard last year. This year it's back to school for Rosemary Brezzowski, 3417 Montrose av. A junior student at Schurz High school, 3601 Milwaukee av., she's a commerce and sales major so she can take a secretarial position when she graduates.

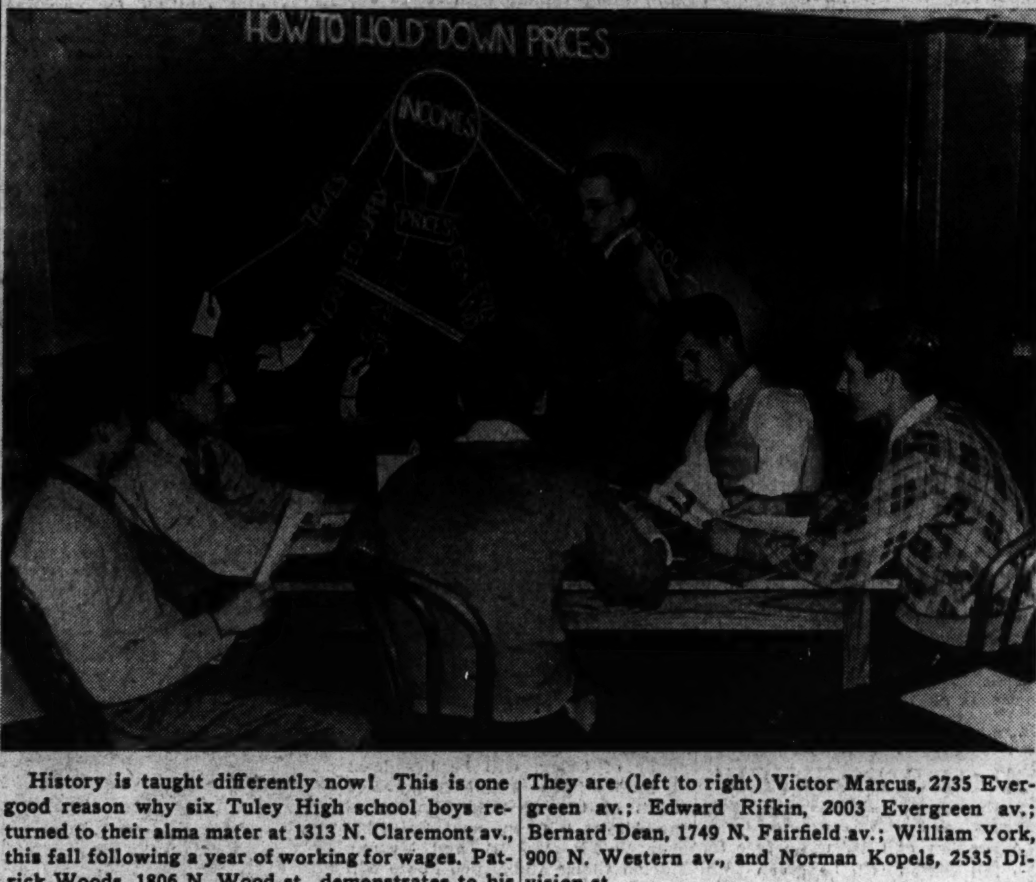

History is taught differently now! This is one good reason why six Tuley High school boys returned to their alma mater at 1313 N. Claremont av., this fall following a year of working for wages. Patrick Woods, 1806 N. Wood st., demonstrates to his classmates, with charts, how not to have inflation. They are (left to right) Victor Marcus, 2735 Evergreen av.; Edward Rifkin, 2003 Evergreen av.; Bernard Dean, 1749 N. Fairfield av.; William York, 900 N. Western av., and Norman Kopels, 2535 Division st.

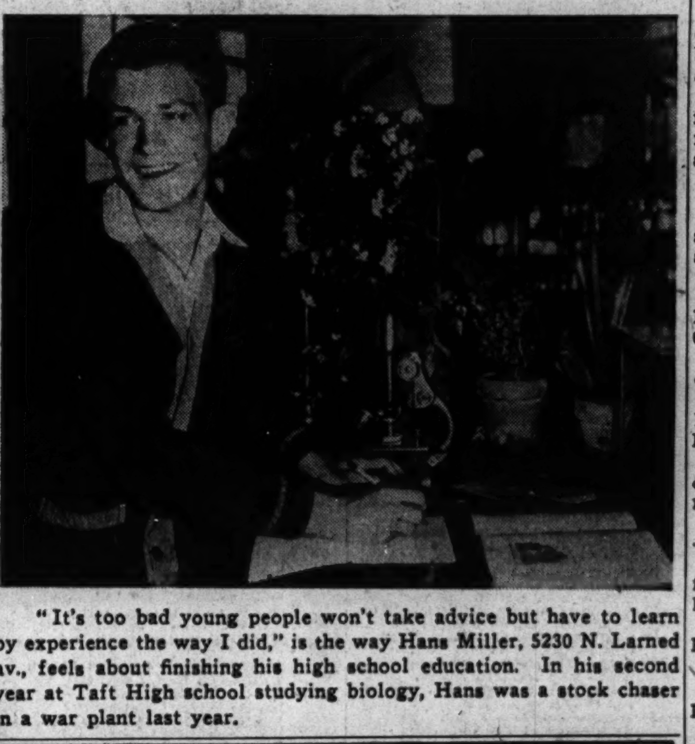

"It's too bad young people won't take advice but have to learn by experience the way I did," is the way Hans Miller, 5230 N. Larned av., feels about finishing his high school education. In his second year at Taft High school studying biology, Hans was a stock chaser in a war plant last year.

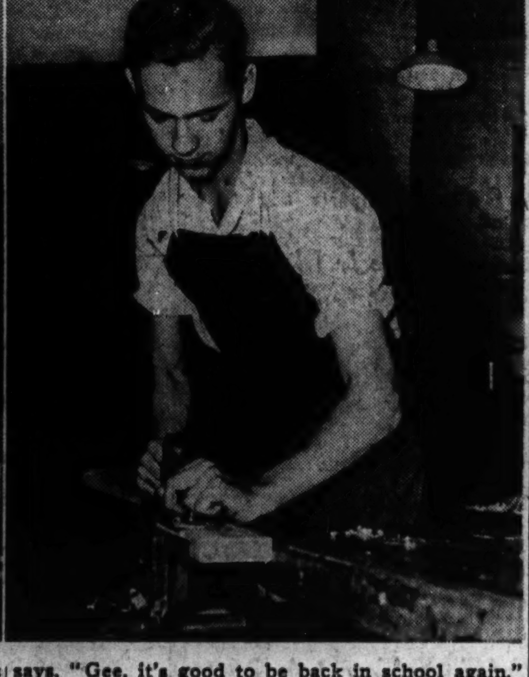

Charlotte Rochman, 1433 N. Hoyne av., takes the Minnesota manipulation test in the self appraisal and careers course at Tuley High school to appraise students of their strengths and weaknesses. Betty Ann Skowronski, 2064 N. Oakley av., stands by with a stop watch. Charlotte, who worked in the packaging department of a cosmetic company, says, "Gee, it's good to be back in school again." After running a milling machine in a shop last year, Robert Endres, 4026 N. Leclaire av., decided he wanted to be a draftsman, but he had to return to school to become one. He's enrolled in woodshop and mechanical drawing at Schurz High school and has hopes of going to college.

Huge Estate Made Priory for Servites

A new regime will begin this fall at Stonebridge, 127 acre estate of the late Walter P. Murphy, railroad equipment manufacturer, on Green Bay rd. in Lake Bluff, when it opens as Stonebridge priory, a seminary for the Catholic Order of Servite Fathers, where 30 students will continue their studies for the priesthood.

The property includes a 30 room stone residence, a 7 acre lake, swimming pool, tennis court, formal gardens, greenhouses, and barns. It was purchased last February by the Order of Servants of Mary from Northwestern university, to whom it had been willed by Murphy at his death in 1942. The land and improvements at one time were appraised at $1,300,000.

Remodeling to Wait

Some students already are at the priory, tending the grounds, cleaning the interior, and preparing to install furniture. No large scale remodeling is practical now because of material shortages. The opening date had been set for this month but was delayed pending arrival of necessary equipment. The estate has been closed to visitors.

Stonebridge's main hall, with its vaulted interior and pipe organ, will be converted into a chapel. The former dining room will be a refectory, and the library will house the seminary's collection of more than 4,000 books. The sun room and billiards room will serve as classrooms, and a downstairs bedroom will be used as a guest room for visitors.

Large upstairs bedrooms and many servants rooms will be partitioned to serve as students quarters. Future plans call for construction of a students dormitory which would leave the main house to accommodate priests. Students will perform daily tasks of the priory as part of their routine of life.

Others to Be Residents

Six priests, two lay brothers, a caretaker, and a gardener also will live at Stonebridge. Students will remain in residence four to six years until their ordination to the priesthood and afterward will engage in a life of parish work, teaching, or missionary work.

The estate was started in 1914 when William V. Kelley, president of Miehle Printing Press and Manufacturing company, acquired the land and built the residence. Murphy bought the property in 1934.

Acquisition of Stonebridge by the Servite Fathers represents continued growth of the order. It has three parishes in the Chicago area, Our Lady of Sorrows, 3121 Jackson blvd.; Annunciata, 3650 E. 112th st., and St. Domitilla, Hillside, and St. Philip's High school, 3141 Jackson blvd., and a preparatory high school in Hillside where students receive preliminary instruction for the priesthood. Since most of these students will go on for higher training, Stonebridge was purchased to provide additional facilities.

Order's Chief Seminary Here

The priory will be the chief seminary of the order's American province, which at present has 90 priests and whose provincial, the Very Rev. Jerome DePincier, lives in Our Lady of Sorrows parish. Houses of the Italian province also are active in the United States. First members of the order to come to America were representatives of the Austrian province. They arrived in 1852 and were active several years. Italian representatives came in 1870 and the American province was formed later.

OPEN CAMPAIGN FOR 1,200 ADULT GIRL SCOUT AIDS

More than 3,000 northwest side Girl Scouts and adults will assist in launching a city-wide drive tomorrow for 1,200 new troop leaders, committee members, and consultants.

Prospective volunteers wishing additional information should contact Mrs. Alva Buss, 2417 N. Keeler av., and Mrs. H. H. Zimmer, 2641 Altgeld st., district chairmen.

Among the women who received awards recently for 10 or more years of service with the organization are Mrs. Walter Valter, 6122 N. Avondale av.; Winifred Wood, 3842 N. Lowell av.; Lillian June Madsen, 1721 N. Whipple st.; Hannah S. Johnson, 4226 N. Bernard st.; Mrs. Virginia Zirngible, 5415 Warwick av.; Mrs. Sigmund Amundsen, 4335 Roscoe st.; Mrs. Anna Rommon, 2122 N. Mozart st.; Rosaleen Bilstein, 2918 N. Richmond st.; Mrs. Edna Greenholt, 4122 N. Spaulding av., and Mrs. Helen Bartels, 4941 George st.

Carson Pirie Scott Post of Legion Installs Officers

Stanley C. Shiels recently was installed commander of Carson Pirie Scott post of the American Legion. Carl Counts is the new senior vice commander and Theodore H. Woodward new junior vice commander.

NEW SALVATION ARMY JOB GIVEN MAJ. P. A. NELSON

Maj. Paul A. Nelson, 2746 Windsor av., who has served as central territorial public relations secretary for the Salvation Army since March, 1944, has been appointed divisional secretary of the organization's metropolitan division.

In his new job he will assist in the supervision of religious and social service work in the Chicago area. Maj. Nelson will work under Brig. Enoch Hicks, new divisional commander.

Hicks is replacing Lt. Col. Otto A. Sandgren, 1827 N. Natchez av.,

With AMERICA'S FIGHTERS

Pvt. Gene Mendelke, 1639 N. Wolcott av., is one of five airborne troopers making up the enlisted staff of the commanding general of the Berlin occupation force. Pvt. Mendelke and the staff members were in Potsdam during the international conference.

Gene Mendelke

Col. Arvid E. Olson Jr., 2352 N. Spaulding av., has completed six years of air force service during which he flew as squadron leader in Gen. Chennault's Flying Tigers. Col. Olson now is commanding the 3d air commando group.

Corp. Robert A. Kroening, Bensenville, is attending French language and civilization courses at the Sorbonne university in Paris. A former student at the University of Illinois, Corp. Kroening was a field worker for the geological survey before his army induction in July, 1943.

Edward A. Mongelluzzo, son of Mr. and Mrs. Vincent Mongelluzzo, 2449 N. Nordica av., has been promoted to sergeant with the air transport command in the Schouten Islands of the Netherlands Indies. Sgt. Mongelluzzo entered the army in January, 1942, and has been overseas since last November.

Lt. Zurick

John J. Zurick, son of Mrs. Mary Zurick, 5162 N. Leavitt st., recently was commissioned a second lieutenant upon graduation from the officers' candidate school at Fort Benning, Ga. Lt. Zurick is a graduate of Amundsen High school, and was inducted into the army July 13, 1943.

Two northwest side service men now are stationed with the air transport command at the Casablanca, Africa, base aiding in the return of veterans to the United States. They are Sgt. Nels B. Bilson, son of Mr. and Mrs. Edward Bilson, 4152 Wellington av., and Sgt. William Kopel, son of Mr. and Mrs. Joseph Kopel, 1057 N. Oakley blvd.

Two northwest side service men stationed in Europe recently spent furloughs in England. They are Corp. Robert E. Oller, 4545 Montana st., and Sgt. Ralph R. Pedersen, 1639 N. Lorel av.

Pvt. John Kendzior, son of Mrs. Jennie Madej, 3400 N. Harding av., has been awarded the Purple Heart for wounds suffered in action during fighting in France. Pvt. Kendzior holds three battle stars, and has been in service since October, 1943.

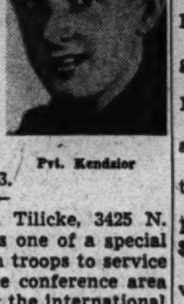

Pvt. Kendzior

Pvt. William J. Tilicke, 3425 N. Kilpatrick av., was one of a special group of American troops to service and administer the conference area at Potsdam during the international meetings.

Ensign Schwall

Victor Henry Schwall Jr., 5206 Byron st., was commissioned an ensign and aviator in the naval reserve recently in ceremonies at the naval air training base in Pensacola, Fla.

Rank of flight officer was conferred upon two northwest side men upon graduating recently from the B-29 flight engineer course at the Hondo [Tex.] army air field. The men are Edward Domin, 2254 Montana st., and Robert V. Martin, 2835 N. Albany av.

Three northwest side men have been graduated with second lieutenant commissions from the Fort Knox [Ky.] armored force officers' candidate school. They are Ralph W. Galke, 5244 N. Laramie av.; Fred H. Grochowske, 4814 Belden av., and James V. Tosto Jr., 4246 Potomac av.

Sgt. Cyril K. Wittrock, 2219 N. Kenneth av., a veteran of 4½ years army service, recently was awarded the bronze star medal for outstanding performance with a motor ambulance company in Europe. He has been overseas 19 months.

William P. Firnbach, 2704 Nelson st., was graduated recently as honor man of his recruit training class

[Continued on page 2]

DETAIL COUNTY HIGHWAY PLANS FOR NORTH SIDE

Board to Consider Issue Sept. 24

Plans for construction of a superhighway, grade separations, and surface roadways as projected in Cook county's detailed highway program for the north side have been approved by the Chicago Association of Commerce and the Chicago Planning association. Supt. George A. Quinlan of the county highway department will submit the program to the county board at its next meeting scheduled for Sept. 24.

It has been estimated that 71 million dollars, mostly from the motor fuel tax fund, will be available for county-wide construction during the next 11 years.

Two Groups Draw Plan

Eugene A. Rummler of the association of commerce and Robert Kingery of the planning association headed two committees in drawing the priority report which was divided into two parts. The first part listed, year by year, the work to be done in the first five years. The second part listed other projects that should be finished in 11 years.

The county program includes a plan for Edens pkwy. [northwest super-highway to Lake county line]. The total cost of the express highway, proposed as a five year project, is estimated at $14,500,000—$2,146,000 for the first and second years each, $2,148,000 in the third, and $4,030,000 in the fourth and fifth.

Agreement was reached last week for financing this and other express ways. State, county, and city will each contribute one-third of the cost within the city with the county and state splitting the cost beyond city limits. Both Gov. Green and Mayor Kelly have called this route vital because of the movement to adopt the Douglas airport, near Park Ridge, as Chicago's main air terminal.

Among Proposed Plans

Construction of bridges and grade separations suggested for the north side during the first year include the following:

Oakton st. [rebuild bridge at North Shore channel]—cost, $103,000.

Pratt av. [bridge at North Shore channel]—cost, $86,000.

Willow rd. [overpass at Chicago, Milwaukee & St. Paul tracks near Lehigh av]—cost, $256,000.

Willow rd. [underpass at Chicago & North Western tracks near Shermer av.]—cost, $194,000.

Devon av. [equestrian underpass]—cost $10,000.

Paving work scheduled for the first year will be done at the following locations:

Bryn Mawr av. [Mannheim rd. to River rd.]—1.2 miles; cost, $55,000.

Other Paving Jobs

Church st. [McDaniels st. to Dodge av.]—0.5 mile; cost, $58,000.

Dempster st. [Algonquin rd. to Wolf rd.]—3.0 miles; cost, $37,000.

Franklin av. [Wolf rd. to Belmont av.]—1.8 miles; cost, $125,000.

Happ rd. [Willow rd. to Sunset Ridge rd.]—1.8 miles; cost, $22,500.

Hintz rd. [Arlington Heights rd. to Wolf rd.]—3.75 miles; cost, $50,000.

Lake-Cook rd. [Northwest hwy. to Rand rd.]—4.55 miles; cost, $180,000.

Lee st. [Higgins rd. to Touhy av.]—1.65 miles; cost, $43,000.

Work Urged for Future

Other paving work included in the county's program for the second, third, fourth, and fifth years will be at:

Addison st. [Mannheim rd. to River rd.]—1.6 miles; cost, $90,000.

Canfield rd. [Lawrence av. to Higgins rd.]—1.4 miles; cost, $42,000.

East River rd. [Lawrence av. to Montrose av.]—0.9 mile; cost, $35,000.

Lehigh av. [Devon av. to Oakton av.]—2.15 miles; cost, $107,000.

Mount Prospect rd. [Higgin rd. to Golf rd.]—3.0 miles; cost, $165,000.

Schaumberg rd. [Bartlett rd. to Barrington rd.]—1.60 miles; cost, $56,000.

Techny rd. [Sander rd. to Landwehr rd.]—1.0 mile; cost, $12,500.

Other Future Jobs

Winnetka av. [Hibbard rd. to Church st.]—1.25 miles; cost, $43,000.

Palatine rd. [Algonquin rd. to Ela rd.]—3.9 miles; cost, $137,000.

Pratt av. [McCormick rd. to Western av.]—1.0 mile; cost, $102,000.

Willow rd. [Sunset Ridge rd. to Skokie blvd.]—1.1 miles; cost, $80,000.

Roselle rd. [Golf rd. to Palatine rd.]—4.3 miles; cost, $150,000.

Supt. Quinlan said no date for beginning construction on the super-highway has been set.

V. D. HOCHSTETTER GETS BRONZE STAR FOR PACIFIC DUTY

Corp. Vernon D. Hochstetter, son of Tony Hochstetter, 2166 N. Mobile av., recently received the bronze star medal for his work with a medical detachment on Bougainville, Luzon, and the Solomons.

Corp. Hochstetter

As a member of a litter squad, Corp. Hochstetter braved sniper fire on Luzon to evacuate two wounded comrades. On Bougainville he made two hazardous trips into the jungle to bring back wounded men, the citation states.

Complete Radio Programs and Highlights for Today

CHICAGO FREQUENCIES

W-G-N—720	WCFL—1000	WGES—1390
WIND—560	WMBI—1110	WHFC—1450
WILL—580	WJJD—1160	FM—
WMAQ—670	WJOB—1230	WGNB—45.9
WBBM—780	WEDC—1240	WBBM—46.7
WAIT—820	WSBC—1240	WDLM—47.5
WENR—890	WCRW—1240	WWZR—45.1
WLS—890	WMRO—1280	WBEZ—42.5
WAAF—950		

[M] indicates MBS, [N] NBC, [C] CBS, and [A] ABC.

MORNING

7—WBBM—News; Organ Fantasies [C].
WIND—News; Morning Melodies.
7:30—W-G-N—News; Cathedral of Music.
WBBM—Country Journal [C].
WIND—News; Five Soul Stirrers.
7:45—WJJD—Sacred Heart program.
WILL—Great Composers.
8—WMAQ—World News Roundup [N].
WBBM—News of the World [C].
WCFL—World Correspondents [A].
WLS—News; Morning Melodies.
WJJD—Organ Moods.
WGES—United Swedish service.
WIND—News; the Mills Brothers.
8:15—WBBM—Salt Lake City choir [C].
WMAQ—Story to Order [N].
WCFL—Coast to Coast on Bus [A].
WIND—Blue Jay Singers.
WJJD—Voice of the Army.
8:30—W-G-N—Rhythm Off the Record.
WMAQ—Radio Parade.
WIND—Young People's church.
WJJD—Cornell Avenue church.
8:45—W-G-N—Serenade program.
WMAQ—Art of Living.
WBBM—Morning Melodies.
WLS—Breakfast on the Farm.
8:55—W-G-N—News bulletins.
9—W-G-N—Radio Bible class [M].
WMAQ—Highlights of the Bible [N].
WBBM—Church of the Air [C].
WLS, WCFL—News reports.
WJJD—Moody church.
WAIT—Old Sunday School.
WGES—Yugo-Slav American program.
WEDC—Russian Radio hour.
WIND—News; Music Maestros.
9:15—WCFL—Don Artiste, pianist.
WLS—Little Brown church.
WIND—The Glory Bound Singers.
9:30—W-G-N—Morning Melodies.
WMAQ—Words and Music [N].
WBBM—Wings Over Jordan [C].
WCFL—Message of Israel [A].
WJJD—News reports.
WIND—News; Juke Box to You.
WGES—George Marchan, baritone.
9:45—W-G-N—News bulletins.
WMAQ—Words and Music.
WIND—A Date with a Star.
WENR—Treasury Star Parade.
WJJD—Treasury Salute.
10—W-G-N—Salute to the Service.
WMAQ—The Eternal Light [N].
WBBM—Warren Sweeney, news [C].
WCFL—Rex Maupin's orchestra [A].
WLS—Chuck Sebastian, news.
WIND—News; Variety show.
WJJD—Uncle Billie, funnies.
10:05—WBBM—Bluejacket choir [C].
10:15—W-G-N—Helen Westbrook, organist.
WLS—Organ Moods.
10:25—W-G-N—News bulletins.
10:30—W-G-N—N. U. Reviewing Stand [M].
WMAQ—News reports.
WBBM—News reports.
WCFL—Musical program.
WLS—Musical Album.
WIND—Musical Motorcade.
WJJD—Chicago Speaks Forum.
WMBI, WDLM—Trio Time.
10:45—WCFL—Musical Motorcade.
WMAQ—Sunshine Serenade.
WIND—Quiz Time.
WBBM—Serenade program.
WJJD—War Question Box.
11—W-G-N—Funny Paper Party.
WMAQ—World Front [N].
WLS—Reading the Funnies.
WCFL—News reports.
WIND—News; Charlie Spivak reports.
WAIT—Christian Catholic church.
WJJD—Dr. Preston Bradley.
11:15—WCFL—Musical program.
WBBM—Russ Brown, Bennett Sisters.
WJJD—Question Box.
WIND—Here's to the Bride.
11:25—W-G-N—News reports.
11:30—W-G-N—Lutheran hour [M].
WMAQ—Concert orchestra.
WBBM—Trans-Atlantic Call [C].
WIND—News; Musical Motorcade.
WJJD—Lutheran hour.
WAAF—The Bible Answers.
WLS—Silver Sails.
WCFL—News reports; Serenade.
11:45—WCFL—Bing Crosby records.
WMAQ-NBC—Concert orchestra [N].
WLS—Dawnbusters.

AFTERNOON

12—W-G-N—Songs of Praise.
WENR—Orson Welles.
WMAQ—Utley and Mitchell, news [M].
WBBM—Russ Davis, news reports.
WCFL—The Bandstand.
WJJD—News reports.
WAAF—Sunday Serenade.
WGES—Catholic high mass.
WILL—N. U. Reviewing Stand.
WIND—Bing Crosby records.
WWZR—Musical Tete-a-Tete.
12:15—W-G-N—Ilka Chase [M].
WENR—Happiness Unlimited.
WMAQ—America United [N].
WBBM—The King's Jesters.
WCFL—Scandinavian Melodies.
WIND—Guy Lombardo records.
WJJD—Report for Veterans.
12:30—W-G-N—Meet the Folks.
WMAQ—U. of C. Round Table [N].
WBBM—Problems of the Peace [C].
WCFL, WENR—Amateur hour.
WIND—Man Behind the Music.
WJJD—Concert Hall.
12:45—W-G-N—News reports.
WIND—Cover Girl Parade.
WJJD—Baseball: Sox vs. Boston.
WBBM—News reports [C].
1—W-G-N—Sweetheart Time.
WMAQ—Lawrence Brooks' show [N].
WBBM—Stradivari orchestra [C].
WIND—Tunes 'n' Poppin'.
WGES—Concert Miniature.
1:30—W-G-N—Distinguished Guest hour.
WGNB—Salon concert.
WMAQ—John Charles Thomas [N].
WBBM—World News Today [C].
WIND—Baseball: Cubs vs. Brooklyn.
WENR—National Vespers [A].
WCFL—One Man's Destiny.
WAIT—First Lutheran church.
1:45—W-G-N—Dale Carnegie [M].
WCFL—Mill Herth Trio.
1:55—WBBM—Olin Downes [C].
2—W-G-N—Quiz of Two Cities.
WGNB—News; Symphonic Selections.
WMAQ—World Parade [N].
WBBM—Stars in the Afternoon [C].
WCFL—News reports.
WENR—Musical Bouquet [A].
2:15—WCFL—American Musical.
2:30—W-G-N—The Sealed Book.
WGNB—Great Composers.
WMAQ—One Man's Family [N].
WCFL—Old Sunday School.
WENR—Smoke Dreams.
2:45—WJJD—Interlude; Dugout Interviews.
3—W-G-N—Your America [M].
WGNB—News; Time to Relax.
WMAQ—The Army hour [N].
WENR—Darts for Dough [A].
WCFL—News; Serenade.
3:10—WJJD—Baseball: Sox vs. Washington.
3:15—WCFL—Any Bonds Today?
3:30—W-G-N—The Nebbs [M].
WGNB—Dance music.
WMAQ—Tommy Dorsey [N].
WBBM—Nelson Eddy program.
WENR—Andrews Sisters [A].
WCFL—News; Musical program.
WIND—Dugout Interview.
3:45—WCFL—Musical program.
WIND—Baseball: Cubs vs. Boston.
4—W-G-N—The Shadow [M].
WGNB—News; Great Names in Music.
WMAQ—NBC—Symphony [N].
WBBM—The Family hour [C].
WENR—Mary Small show [A].
WCFL—Music Lovers' Matinee.
WWZR—Sunday Vespers.
4:25—WCFL—Commentary.
4:30—W-G-N—Nick Carter, detective [M].
WGNB—Keyboard Impressions.
WCFL—Lutheran Sunday School.
WENR—Charlotte Greenwood [A].
4:45—WGNB—Choral music.
WBBM—William L. Shirer [C].
5—W-G-N—Quick as a Flash [M].
WGNB—News; Piano Recital.
WMAQ—The Catholic hour [N].
WBBM—Ozzie Nelson program [C].
WCFL—Opera: "Orpheus."
WENR—Summer Show [A].
5:15—WJJD—The Scoreboard.
5:30—W-G-N, WGNB—C. Foster, news [M].
WMAQ—The Great Gildersleeve [N].
WBBM—Baby Snook's Show [C].
WENR—Sunday Evening Party [A].
WJJD—1160 Club.
5:45—W-G-N—Songs by Andre Villon.
WGNB—17th, 18th Century Music.
WIND—The Scoreboard.

EVENING

6—W-G-N—Henry King's orchestra.
WGNB—News; Sunday musical.
WMAQ—Wayne King show [N].
WBBM—Thin Man's Adventures [C].
WENR—Drew Pearson [A].
WCFL—News reports.
WIND—News; Gospel program.
WWZR—The Masters' Album.
6:15—WCFL—Favorite Melodies.
WENR—Don Gardiner, news [A].
WJJD—Pan-Americana.
6:20—W-G-N—News bulletins.
6:30—W-G-N—Stars of Tomorrow.
WMAQ—Bandwagon Mysteries [N].
WENR—Quiz Kids [A].
WBBM—Blondie [C].
WCFL—Better Tomorrow.
WJJD—World and America.
6:45—WJJD—Supper Frolic to 8:45 p. m.
7—W-G-N—Read's of Tomorrow's Tribune.
WGNB—News; Music by Moderns.
WMAQ—Charlie McCarthy show [A].
WBBM—Beulah [C].
WLS—String Ensemble [A].
WCFL—The Irish hour.
WIND—News; Chicago Reporter.
7:15—W-G-N—Mediation Board [M].
WGNB—Bruce Foote.
WLS—Raymond Moley [A].
7:30—WGNB—Twilight Meditations.
WMAQ—Tommy Dorsey show [N].
WBBM—Crime Doctor [C].
WLS—Guy Lombardo show [A].
WIND—Lutheran Laymen's league.
7:45—W-G-N—Gabriel Heatter, news [M].
8—W-G-N—Steel Horizons [M].
WGNB—News; Chamber Music.
WBBM—Radio Reader's Digest [C].
WENR—Walter Winchell [A].
WMAQ—Manh'n Merry-Go-Round [N].
WCFL—Bethany Reformed church.
WIND—News; Parade of Stars.
8:15—WENR—Hollywood Mystery Time [A].
8:30—W-G-N—Double or Nothing [M].
WMAQ—American Album of Music [N].
WIND—Town Club Forum.
WBBM—Star Theater [C].
8:45—WGNB—Opera.
WENR—Jimmy Fidler [A].
9—W-G-N—Leave It to the Girls.
WMAQ—The Hour of Charm [N].
WBBM—Take It or Leave It [C].
WENR—Theater Guild [A].
WCFL—Christian Reformed Church.
WIND—Yom Kippur services.
9:30—W-G-N—Mystery House.
WGNB—Music of Worship.
WMAQ—Meet Me at Parky's [N].
WBBM—Jobs for GI Joe.
WCFL—Lithuanian program.
WWZR—Composers' hour.
10—W-G-N—The Answer Man.
WMAQ—George Stone, news reports.
WBBM—Clifton Utley, news reports.
WENR—News; Sammy Kaye.
WCFL—Moulton Kelsey, news.
WIND—News; Symphonic hour.
WEDC—Symphonic hour.
10:15—W-G-N—Chicago at Night.
WMAQ—Incredible but True.
WBBM—Town Tattler.
WCFL—Village Church, Western Sprgs.
10:30—W-G-N—News Events.
WENR—Randy Brooks' orchestra [A].
WBBM—News reports.
WMAQ—The Symphonette.
WWZR—Harmony Pageant.
10:45—W-G-N—News of the Week.
WBBM—Welcome Home.
11—W-G-N—Art Kassel's orchestra [M].
WBBM—Invitation to Learning [C].
WMAQ, WENR—News reports.
WCFL—Pentecostal church.
WIND—News; Church of Deliverance.
11:15—WMAQ—A Little Night Music.
WENR—String Quartet.
11:30—W-G-N—Eddy Oliver orchestra [M].
WMAQ—Pacific Story.
WBBM—Will Black's orchestra.
11:45—W-G-N—Harry Cool's orchestra.
WENR—Russ Morgan's orchestra [A].
11:55—WENR—Musical Interlude.
12—W-G-N—Curfew Time.
WMAQ—News; Promenade concert.
WIND—News; Night Watch.
WBBM—Press news [C].
WENR—News reports.
12:05—WBBM—Ted Lewis' orchestra.
12:15—WENR—Off the Record.
12:30—WENR—Footlight Favorites.
WBBM—Mel Cooper's orchestra.
12:55—WMAQ—News and Prayer.
WENR—News reports.
1:00—W-G-N—News reports.
WBBM—News; Clyde McCoy orch.
WIND—News; Night Watch.

Listeners' Choice

SPECIAL EVENTS

10:00 a. m.—WMAQ—Eternal Light: "If Not Higher," drama. Guest speaker: Rabbi Elliot M. Burstein of Congregation Beth Israel, San Francisco, Cal.

10:05—WBBM—Bluejacket choir to present the Great Lakes Jewish choir in an observance of Yom Kippur.

10:30—W-G-N—Northwestern Reviewing Stand: "Our Stake in the Pacific." Speakers: R. B. Kleinsmid, Ch'en Shou-yi, Arthur Steiner, and Arthur Coons. Coons.

10:45—WJJD—War Question Box: "The Truth About Pearl Harbor."

12:30 p. m.—WMAQ—University of Chicago Round Table: "Should the United Nations Outlaw Conscription?" Participants: Arthur Rubin, Robert Havighurst, and Sen. Elbert D. Thomas [D., Utah].

12:45—WJJD—Baseball: White Sox vs. Red Sox. [Double header.]

1:30—WIND—Baseball: Cubs vs. Brooklyn [double header].

9:00—WIND—Yom Kippur services conducted by Dr. Louis L. Mann.

VARIETY, COMEDY, AND DRAMA

11:00 a. m.—W-G-N—Uncle Harold Isbell reads the Chicago Tribune comics.

12:15—W-G-N—Ilka Chase in a program of commentaries on current topics.

1:30—W-G-N—Distinguished Guest hour, with John Charles Gilbert, baritone, discussing and singing Gilbert and Sullivan operettas.

2:00—WBBM—Stars in the Afternoon, party, directed by Norman Corwin. Hour and a half preview of fall and winter programs on Columbia network.

2:30—WENR—Smoke Dreams, with Virginia Speaker and Wayne Van Dyne.

2:30—WMAQ—One Man's Family, dramatic serial.

3:30—W-G-N—The Nebbs, comedy serial with Gene and Kathleen Lockhart.

4:00—W-G-N—The Shadow, starring Steve Courtleigh.

5:00—W-G-N—Quick as a Flash, mystery quiz show.

5:30—WBBM—Baby Snooks show with Eddie Cantor.

5:30—WMAQ—The Great Gildersleeve, comedy sketch with Harold Perry.

6:30—WENR—Quiz Kids: Joel Kupperman, Richard Williams, Robert Burke, Harve Fischman, and Stella Lyman.

7:00—WBBM—Beulah Show, starring Marlin Hurt and Carol Stewart.

7:00—WMAQ—Charlie McCarthy-Edgar Bergen show with Keenan Wynn and Ray Noble.

8:30—W-G-N—Double or Nothing.

9:00—WENR—Theater Guild on the Air: "Jacobowsky and the Colonel," with Louis Calhern, Oscar Karlweis, and Annabella.

9:00—W-G-N—Leave It to the Girls, with Jossleyn Hennessy, British lecturer, guest speaker; Paul Stone, M. C.

9:30—W-G-N—Mystery House, "Complete with Quartet."

9:30—WMAQ—Meet Me at Parky's, comedy and variety program.

MUSIC

2:30—WGNB—Great Composers: Story and music of Frederic Chopin.

3:30—WBBM—Nelson Eddy show returns.

4:00—WBBM—Family hour, with Patrice Munsel presents score of "Polonaise."

4:00—WMAQ—Dr. Frank Black directs the NBC Symphony orchestra in Borodin's "Polevetzian Dances from Prince Igor," Savino's "Panorama," Gomez's "Il Guarnay Overture," and Rachmaninoff's "Largo" from his Symphony No. 2.

7:15—WGNB—Bruce Foote, baritone, in songs to remember.

8:30—WBBM—Star Theater. James Melton with Mary Martin, Ethel Smith.

9:00—WMAQ—Hour of Charm, with Phil Spitalny's All-Girl orchestra.

Keenan Wynn, comedian son of Ed Wynn, is the target for many of Charlie McCarthy's quips at 7 p. m. Sundays over WMAQ-NBC.

ON SHORT WAVES

The North American service of the BBC from London includes the following programs today. The frequencies [in megacycles] employed after 4:15 p. m. are: 11.93, 9.58, 9.82, 6.11, 7.26, 9.51. 4:45 p. m.—News. 6:30 p. m.—Radio newsreel. 8:15 p. m.—Sunday service. 8:45 p. m.—Science Notebook. 11:30 p. m.—News reports.

SUKMAN TO BE SOLOIST WITH PHILHARMONIC

Harry Sukman, W-G-N staff pianist, will be soloist with the Chicago Philharmonic orchestra in its broadcast over W-G-N and WGNB from 8:30 to 9:30 p. m. Tuesday. Sukman will be soloist during the performance of Rachmaninoff's Concerto No. 2 in C minor for piano and orchestra. The orchestra also will present "Passacaglia" on a theme by Handel by Halvorsen and Haydn's symphony in D-minor. Henry Weber is the conductor and will comment on the numbers.

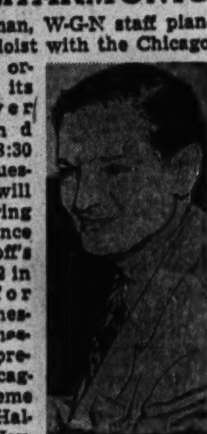

Harry Sukman [Sketch by Ben Cohen]

CORWIN STAGES A CBS PREVIEW AT 2 P. M. TODAY

A preview of CBS' radio fare for the fall season will be given from 2 to 3:30 p. m. today, with WBBM as the Chicago outlet. Norman Corwin will produce the show to be built around such personalities and programs as the Aldrich Family; The Thin Man, Kate Smith, James Melton, Inner Sanctum, Great Moments in Music, Helen Hayes, Patrice Munsel and the Family Hour, Tom Howard and It Pays to Be Ignorant, Report to the Nation; Bob Hawk and Thanks to the Yanks, Phil Baker and Take It or Leave It, Andre Kostelanetz and many others.

News Broadcasts

MORNING

8:00—WBBM	9:45—W-G-N	11:00—WCFL
8:00—WMAQ	10:00—WBBM	11:00—WIND
8:55—W-G-N	10:25—W-G-N	11:25—W-G-N
9:00—WCFL	10:30—WBBM	11:30—WIND

AFTERNOON

12:00—WMAQ	3:00—WGNB	5:00—WGNB
12:45—W-G-N	3:00—WCFL	5:30—W-G-N
1:30—WBBM	4:45—WBBM	5:30—WGNB

EVENING

6:00—WGNB	8:00—WGNB	10:45—W-G-N
6:00—WCFL	8:00—WIND	11:00—WENR
6:20—W-G-N	9:00—WIND	11:00—WMAQ
7:00—WGNB	10:00—WMAQ	12:00—WIND
7:00—WIND	10:00—WCFL	1:00—W-G-N
7:55—WBBM	10:30—W-G-N	1:00—WBBM

Fanny Brice Is Ill; Cantor to Substitute

Eddie Cantor, substituting for Fanny Brice, who is recuperating from illness, will open the fall series of the Baby Snooks program over WBBM-CBS at 5:30 p. m. today. Miss Brice is expected back on the program Oct. 7. Guest stars will handle the show until that date.

ITALIANS FORGET OPERA; GO FOR HOT SHOTS' CORN

'West Side' Tune Makes Hit with GIs

BY LARRY WOLTERS

Toscanini doesn't know it yet, but his favorite opera house—La Scala in Milan, Italy—was recently plastered with billboards announcing the coming of the Hoosier Hot Shots to entertain GIs.

A lank young Yank looked over the posters and remarked to a buddy: "Say, I wonder if those guys speak English?"

What they had to say with their outlandish collection of Barn Dance instruments was understood not only by the GIs but by Italian musicians. The Hot Shots got back last week and reported that the Italians practically forgot "Celeste, Aida" and took up "Don't Fence Me In" as a substitute.

Join Italian Jammers

The "cultured corn" of the Hot Shots was a revelation to the Milanese, Neapolitans, and Romans. Italian music makers invited the Hot Shots to sit in on the Mediterranean equivalent of the jam session. If post-war Italian music brings forth a crop of hybrid "corn," the Hot Shots will be responsible.

The Italians went into raptures over "Il Lava Bordo," that is to say the washboard. Hezzie Trietsch, the washboard maestro, inspired more pushing, yelling and jamming than Van Johnson and Frank Sinatra at a bobby-soxers' convention. The fans pursued them to their hotels and yelled for autographs.

Ken Trietsch, who doubles as manager of the outfit and "gittar man," had whipped up a special light weight stainless steel washboard in his home workshop before the boys went overseas. The boys were afraid that salt water spray might ruin their old stand-by, a galvanized job. They turned down all offers for the washboard, both from musicians, and women who wanted it for rubbing the long underwear.

Cheer Chicago Tune

Chicagoans raised the rafters every time the Hot Shots swung into their opening number, "The West Side of Chicago," a rootin'-tootin' affair replete with sound effects. The tune, written by Jack Frost of the National Barn Dance staff, is featured in their new movie, "Rockin' in the Rockies."

Recording companies put thumbs down when the Hot Shots wanted to add it to their list of discs, fearing that sensitive Chicagoans might not like some of the noisome references to their home town. But Chicagoans in Italy gave it rousing approval.

Ken and Hezzie, Gabe Ward, clarinetist, and Gil Taylor, who handles the bass, have something more to do than get ready for the 12th anniversary of the Barn Dance [and their own] on Sept. 29.

While abroad they offered to send postcard messages to the families and friends of every American service man who put in a request. At each show service men had an opportunity to sign up. On the way home the Hot Shots counted the names. The list runs a little over 10,000!

OFFER 'SONG OF NORWAY' TUNES ON AIR THEATER

A medley of songs from the Broadway musical show "Song of Norway," based on the life and music of Grieg, will be broadcast on the final program of the summer series of the Chicago Theater of the Air at 9 p. m. next Saturday over W-G-N, WGNB, and Mutual. Marion Claire and Bruce Foote will be the soloists.

Col. Robert R. McCormick, editor and publisher of THE CHICAGO TRIBUNE, will be the speaker. The musical setting will be provided by the W-G-N Concert orchestra and chorus directed by Henry Weber. The orchestra will play the overture to "The Student Prince," and "Sous Les Oranges" by Turina.

Miss Claire will sing an aria from "Herodiade," and Foote, with the chorus, Stephen Foster's "Old Uncle Ned." Other selections: Schubert's "Marche Militaire," and the "Barcarolle" from "Tales of Hoffman."

This Week in the Garden

Monday, Sept. 17

Soils in city gardens are quite likely to lack humus. Why not follow the practice of the farmer? He sows fall crops and plows them under in spring, thus making available the decayed vegetation, lightening heavy soils, or making heavy soils lighter.

Winter rye sown in September at the rate of 2 pounds per 1,000 square feet will make about 3 inches of growth before heavy frost comes. It will remain all winter. In spring it starts into rapid growth, but when it has grown about 18 inches high it should be spaded or plowed under. Decay is rapid.

Tuesday, Sept. 18

Buy a few hyacinth bulbs for pots. The bulbs will arrive soon from Holland, but hardly in such quantities as pre-war times. They will cost about 50 cents each, but they are so beautiful a few are always desirable.

Plant madonna lilies in coarse sand to provide some drainage to the soil. Start freesias in pots. Place the pots in a coldframe until well started when they may be taken to the sunny window for growing to the flowering state.

Wednesday, Sept. 19

Bring the poinsettia plant indoors before sudden changes in the weather occur. This plant comes from tropical Mexico and resents drafts or cool weather.

The gardenia is another plant that resents cool weather. Syringe it on all bright days to keep down the mealy bugs and other pests. It seldom flowers well in a hot, dry atmosphere and dark places. There are better plants suitable for indoor culture.

Thursday, Sept. 20

Garden or hardy chrysanthemums growing in the field easily can be lifted and transplanted in masses alongside the porch or wherever desired. They make a beautiful mass showing.

Late season sorts may be caught by the heavy freeze that usually occurs around Oct. 5 to 9. Many new hybrids are available each season hence the gardener can make a wide selection.

Do not permit any plant to become root bound. Remember that many plants enjoy a resting period during the winter months even tho they retain their leaves. Feed abundantly only when the plants are in active growth.

Friday, Sept. 21

Bleeding heart roots may be dug, divided, and planted now. They are among our most beautiful hardy plants. Calla lily rhizomes may be potted now. They like plenty of water when well established.

Do not allow the potted plants, such as begonias, geraniums, or other plants grown in the window, to starve of lack moisture at the roots. Watering is a fine art for plants require just so much. Too much or too little is detrimental to growth.

Saturday, Sept. 22

Gather the gourds before frost. Cut the stem about 2 inches from the fruit and dry in the house. There is a wide variety, some quite small, others very large and all are among our most curious fruits.

Peonies may be divided this month to give them time to become well established before freezing weather. For an early garden of annuals, sow the seed of hardy annuals this fall. As an example, the bachelor button [centaurea cyanus] makes a heavy growth in spring but it must be thinned to avoid crowding. Sow ¼ inch deep.

With AMERICA'S FIGHTERS

[Continued from first page]

from the Great Lakes naval training station.

Four northwest side men were recently commissioned ensigns of the naval reserve in New York City. They are Conrad C. Kozlicki, 2619 N. St. Louis av.; Albert E. Walker Jr., 5722 Bernard st.; Roy W. Johnson, 6967 Fullerton av., and Daniel V. Sheppel, 5947 Newport av.

As members of a service battery stationed in Europe, two northwest side men shared in a meritorious service unit citation for superior performance. They are Corp. Frank Pingitore, 614 N. Homan av., and Pvt. John W. Bruzyc, 1740 N. Meade av.

Promotion to captain was earned recently by Thomas P. Hahn, son of Mrs. Dora Hahn, 6005 Patterson av. Capt. Hahn, an electrical engineer in civilian life, directs the development and testing of airborne radio equipment at Wright field, Dayton, O.

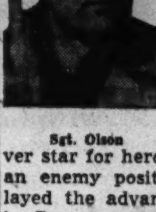

Sgt. Olson

Sgt. Edward Olson, son of Mr. and Mrs. Henning Olson, 3850 Belden av., has returned to Camp Grant following a furlough at home. He enlisted in August, 1943, and spent 18 months in France, Belgium, Holland, and Germany.

Pvt. Donald R. Esty, 6126 Leader av., recently was awarded the silver star for heroism in clearing out an enemy position which had delayed the advance of his company in Germany. Holder of the bronze star, he has been in service a year.

Capt. Thorson

Capt. Lance C. Thorson, son of Mr. and Mrs. Alfred Thorson, 3612 Cortland st., has been awarded the bronze star medal as battery commander in Belgium and Germany. Capt. Thorson entered service in March, 1941, and has been overseas a year. He is now stationed in Austria, near Salzburg.

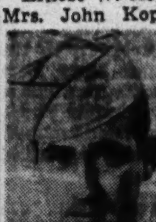

Ernest Kopal

Ernest W. Kopal, son of Mr. and Mrs. John Kopal, 3264 Wabansia av., recently was awarded pilot's wings and appointed a flight officer at Enid [Okla.] air field.

A commission of second lieutenant with the medical administrative corps was awarded Edward J. Opperman, 4125 N. Long av., recently at Carlisle [Pa.] officers' candidate school. He will take over administrative duties previously held by a medical or dental officer.

Swingsters

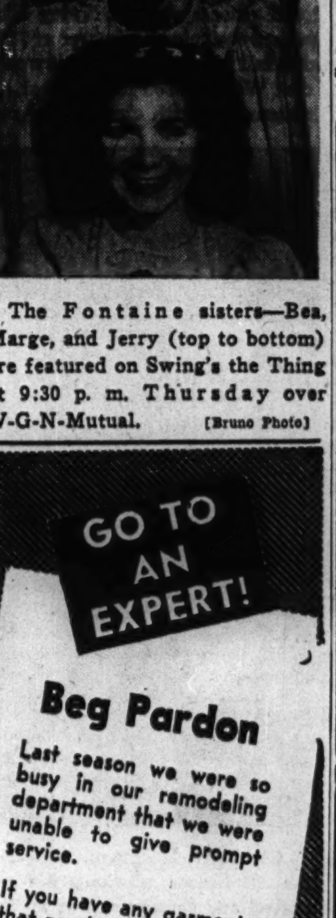

The Fontaine sisters—Bea, Marge, and Jerry (top to bottom) are featured on Swing's the Thing at 9:30 p. m. Thursday over W-G-N-Mutual. [Bruno Photo]

NO MONEY DOWN ON HOME REPAIRS
34 years of experience and 50,000 satisfied customers are your guarantee of satisfaction.
FREE Get Complete Information and Advice, Plus Complete Financing and Building Service Today.
Porches Floors Roofs Plastering
Siding Additions Windows Foundations
NO CASH NEEDED
BEST BUILT VICTORY HOME
ONLY $21.66 MO.
GARAGES BUILT ON YOUR LOT
Get Your Read Car Protection
36 MONTHS TO PAY
Get FREE Certified Estimates, Easy Terms, Immediate Delivery, Guaranteed Satisfaction
WE BUILD WITHIN 50-MILE RADIUS
Bonded • Licensed • Insured
FREE Estimates. Call, Write or Phone SPAulding 9500
Open Sunday 10-5; Daily to 8 P. M.
BEST BUILT CO.
4440 W. NORTH AVE
MAIL THIS COUPON TODAY
PLEASE GIVE ME FREE ESTIMATE
I'm Ready to Build a
Repair Re-roof Re-side Insulate
Name.... Street.... RFD & RD.... City.... State....

TROSTRUDS presents
UNCLE SAM'S HAT AND FOR HIS NEPHEWS
WE have a great assortment of blocks and colors sized from 6⅝ to 7⅝ by America's topnotchers in Hat making.
STETSON • MALLORY EMERSON
priced $5 to $15
Monday, Tuesday, Friday to 6 P.M. Thursday to 9 P.M. Saturday to 9:30 P.M. Wednesday to 12:30 P.M.
TROSTRUDS
"The Store for Men"
4008 West North Avenue
"Next to Pioneer Bank"

HYPONeX PLANT FOOD

Washer Parts for all makes
White Wringer Rolls
Belts, Casters, Gears, Oils, etc.
SAVE MONEY ON YOUR WASHER REPAIRS
CLARK APPLIANCE
4872 Milwaukee Ave.
PHONE PAlisade 1111

Guaranteed RADIO SERVICE $1
TELEPHONE ALBANY 1200
BASKIND RADIO
JEWELRY FURNITURE
4009 W. NORTH AVE.

Advertise in The Tribune

Champion LAUNDRY
Remember for laundering that puts joy in your life and is a joy to behold, it's Champion's Gentle Damp Wash
the Phone—

RIDE ON OUR TIRES WHILE WE RE-CAP YOURS
No Charge for Loaners
Bring Your Tire Trouble to your Neighborhood Tire Specialist
OFFICIAL O.P.A. TIRE INSPECTION STATION
CALL PALisade 3400
Our Written Guarantee With Every Re-Cap Is Your Assurance of Satisfaction
VAHEY TIRE CO.
5835-37-39 Milwaukee Ave.

Hamburg's
FAMOUS FOR BETTER VALUES
LADIES' OR MEN'S ALL WOOL SLACKS
Smartly tailored to your individual measure.
$12.95
Others $8.95 to $16.95
Hundreds of patterns, dozens of colors and every fabric imaginable.
Order your Fall suit or o'coat now before we get too busy.
GO TO AN EXPERT!
Beg Pardon
Last season we were so busy in our remodeling department that we were unable to give prompt service.
If you have any garments that need alterations now is the time to bring them in—don't wait.
We employ expert tailors and guarantee the finest workmanship. It's a pleasure to wear clothes that fit and look right.
We remodel and restyle any type of garment. We remake a man's suit into a lady's suit.
Open Until 7 P. M. Tuesday, Thursday and Saturday
BERT HAMBURG
A Good Place to Buy Good Clothes
2420 ARMITAGE AVE.
BRUnswick 4371 At Milwaukee

SAME ADDRESS SAME BUSINESS 42 YEARS
Finest quality UPHOLSTERING
REFINISHING—REPAIRING CLEANING
Pay on Our Convenient Budget Plan
PHONE HUmboldt 6049
For FREE Estimate
M. R. MADSEN & SONS
1626-30-32 N. California

Singers GLAMOUR GOOD PAY FAME
Few Days Left Before New Classes Start!
FREE Radio Voice Audition Over Live Mike
EIGHT YEARS SAME LOCATION
BROKEL COLLEGE OF MUSIC

With FALSE TEETH
EZO Dental Cushions

MICHIGAN TULIPS
75 BULBS $1.69
MICHIGAN BULB CO.

WAHLDORF STEEL TILE
Now Available
MODERNIZE YOUR KITCHEN OR BATH WITH STEEL WALL TILE
MARY BRABEC & SONS
2008 W. 51st St. Hemlock 3200

BUY WAR BONDS AND STAMPS

Does your living room need Re-Conversion?
Transform that drab-looking parlor suite into brilliant, modern living room furniture!
NOTICE: We have just received beautiful, new upholstery fabrics. You'll love the heavy Chenille tapestries, or smart damasks and brocatelles. Call tomorrow.
For Master Quality Upholstering Call BRUnswick 8300
FREE ESTIMATES GIVEN PROMPTLY
COMPLETE HOME FURNISHERS
S. I. FRANK and SON Inc.
2412 W. North Ave.
3210 W. Lawrence Ave.
Founded 1906

HOSPITAL BRINGS MAGIC HELP FOR TWISTED BODIES

Dolls Are Ready to Face Fresh Hazards

BY JANE GARDNER

There is a small, white hospital on the Northwest hwy., a hospital where a constant stream of visitors file in to consult Mrs. Axel Modeweg.

Concern is etched on the visitors' faces as they walk up to the entrance holding small, deformed patients in their arms. When they leave their faces usually mirror relief. The ailment was not so bad as they had supposed, Mrs. Modeweg has assured them. The small patients will be as good a new in a month or so.

Have Many Ailments

The tiny patients are dolls—Dolls with broken arms, dolls with fractured skull, dolls who refuse to open their eyes; or perhaps a doll only needing a new hairdress.

Whatever the ailment, there's a cure at the Northwest Doll hospital, 5269 Northwest hwy., where 25 years of experience qualifies its one woman staff to repair all ills.

As Mrs. Modeweg chatted about her hospital, and at the same time deftly repaired a fractured and dimpled leg, a woman caller appeared at the door. With her was her small son carrying a battered, headless doll. The boy wore a don't-you-dare-call-me-sissy look.

"He just won't hear of having a new doll," the mother sighed. "It's got to be this one, or none. Can you fix it up?"

Within a minute a variety of heads was on display. Not one with a wig, the boy firmly specified, but a streamlined, sleek headed model The boy made his selection of the latter group.

Why bother with a doll which apparently has lost all personality with the loss of an all-important head?

Still Favorite Doll

"That's nothing at all," Mrs. Modeweg explained. "Some times there's nothing left but a leaking sawdust trunk. No head, no arms, no legs. But it's the child's very own favorite doll even with almost all new parts."

She told of a 40 year old man who brought one of his children's dolls to be repaired. Along with the broken parts there was a separate item, a small china doll's head. Did she have a body to fit on that? It was his doll when he was a child, and he would sort of like to have it fixed up.

Another customer entered, a woman who grew up in the south, her drawl indicated.

"I found these dolls when I cleaned up the attic down home," she explained as she brought out two store infants. "They belonged to my mother as a child, and now I want my children to have them." One heirloom was fresh and pretty, needing only a new wig on its old fashioned, wooden head. The other needed a new leg, and would have to remain a patient in the hospital. About a month would be required for the rehabilitation. Mrs. Modeweg advised, for the doll would have to wait its turn with scores of other dolls.

Gerta Aids Business

What about the woman who has brought so much happiness to boys and girls? Yes, she loves dolls, and will bring out Gerta, a member of her "family" since 1915. Gerta helps out with business, too, for every new season the doll is decked out in the proper costume and is placed in the hospital's small display window. On Mother's day she is dressed quietly, and seated in a chair with her "children" about her.

On Washington's birthday Gerta wears a Martha Washington costume. Between holidays Gerta wears a nurse's uniform and bends soothingly over a doll bed where a patient lies ill.

The time long has since passed since Gerta was needed to bring business to her shop, Mrs. Modeweg said almost ruefully. Now she can hardly keep up with the requests for "doctoring." During the Christmas season, especially, she has to work until the early morning hours for a month in advance of the holiday to keep from disappointing the children.

Yule Spirit Starts Hospital

And how did her hospital get its start? Well, it was a Christmas season just after the first World war. She confided in a neighborhood merchant that she wished she could "do something for the holidays." "Why didn't she repair dolls?" the merchant asked. It seemed like a good idea . . . an idea to go along with the holidays.

The plan didn't stop with that, however. The Christmas present dolls often broke in their small owner's enthusiasm, so that meant more repairs. Birthdays and other gift bearing occasions brought other demands. The "holiday" season of 1920 has extended down to the present.

Red Arrow Club

The Red Arrow club, composed of veterans of the 32d division of World War I. and II., will meet at 8 o'clock tomorrow night at the Hamilton hotel.

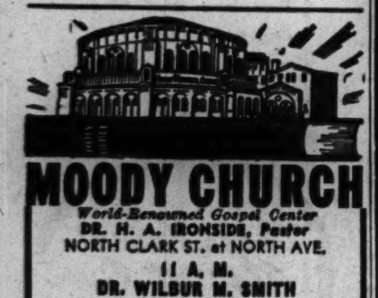

MOODY CHURCH
World-Renowned Gospel Center
DR. H. A. IRONSIDE, Pastor
NORTH CLARK ST. at NORTH AVE.
11 A. M.
DR. WILBUR M. SMITH
"The Cross: The Demonstration of God's Love"
7:30 P. M.
DR. WILBUR M. SMITH
"The Atomic Bomb and the Word of God"
SUNDAY RADIO SERVICES
WJJD—1160 KC—9 A. M.—Morning Devotions
WCRW—1240 KC—6:30 P. M.—Youth Program
WCRW—1240 KC—Every Day from 6:30-7 P. M.
9:45 A. M.—Sunday School—All Ages

Wed in Irving Park Church

MR. AND MRS. C. E. CARMICHAEL

Ensign and Mrs. Claude E. Carmichael Jr. were married recently in the Irving Park Christian church. Mrs. Carmichael is the former Virginia Soderberg, daughter of Mr. and Mrs. Thor A. Soderberg of 3631 N. Whipple av. Ensign Carmichael, son of Mr. and Mrs. Claude E. Carmichael of 4011 N. Avers av., is stationed at Grosse Ile, Mich. Both are graduates of Roosevelt High school. [Allan Photo]

CELEBRATE 50TH YEAR OF HOUSE OF FELLOWSHIP

Carnival Spirit Rules During Holiday

Fellowship House, 831 33d pl., Chicago's fifth oldest settlement house, will celebrate its 50th anniversary this week with a tea Thursday and a street dance and carnival next Sunday.

Mrs. Ronald J. Chinnock, Glencoe, anniversary chairman, announced that a history of the settlement will be presented at the Thursday reception which honors the woman's club of the settlement. The program will be presented by Miss Herma Clark, Tribune columnist, and Miss Eleanor E. Perkins, whose grandmother, Mrs. Marian Heald Perkins, was one of the early head residents of the settlement.

Dance Mid Carnival Spirit

For the carnival next Sunday, 33d pl. will be closed for street and square dancing under colored lights and amid carnival booths. Children from the house will present a program of Lithuanian folk dances.

Founded in 1895 by Dr. Helen Heath and located in Bridgeport north of the stock yards, the settlement originally served as a relief station and clinic for surrounding Irish families, and later for Lithuanian and Polish families when they moved into the neighborhood.

With the change in the settlement's charter to "establish and maintain a center of education and philanthropic work and to encourage a higher civic and social life," neighborhood services, clubs and classes were added, in which 25,000 persons participate annually. Among activities are cooking, sewing, needlecraft, handcraft, woodwork, games, Scouting, citizenship, street play, Red Cross, dramatics, dancing, and singing. In 1920 the settlement library had become a regular deposit station of the Chicago public library, with 10,000 books loaned annually.

Helped During War

During the war, under leadership of Mrs. Alice Mauck, head resident since 1926, the house was used as block OCD headquarters, for first aid classes, and a Red Cross surgical dressing unit producing more than 70,000 dressings its first year.

The board of trustees is composed of Capt. Ronald J. Chinnock, U. S. N. R., president, now stationed in Washington, D. C.; Col. W. G. Arn, vice president; Mrs. Arnold Besserdich, secretary; Miss Helen Heggie, treasurer; Mrs. Charles S. Pratt, chairman of the board of managers.

Officers of the woman's club are Mrs. Anthony Fink, president, whose father and mother, Mr. and Mrs. Alexander Cibulskis, also are active in settlement work; Mrs. John C. Bley and Mrs. Alice Aspell, secretaries, and Mrs. Josephine Strohm, treasurer.

Name Brainerd Park Paper Drive Leaders

Maureen O'Hara, 9240 May st., and Geraldine Sweeney, 9273 Racine av., tied for first place in the second three week waste paper contest at Brainerd park, bringing in 470 pounds each. In second place were John Thiele, 9127 Ada st., and Bill Burke, 9131 Ada st., with 285 pounds. Baseball tickets were the prizes.

Plans Wedding

BERNICE ZENNER

The marriage of Bernice Zenner, daughter of Mr. and Mrs. Sol Zenner, 5105 N. Hamlin av., and Earl Meltzer, son of Mr. and Mrs. Sam Meltzer, 5043 Monticello av., will take place Oct. 14 in the Covenant club, 10 N. Dearborn st. Miss Zenner attended the National College of Education. Meltzer recently was discharged from the army.

Central Y Night School Scholarship Won by 4

Four northwest side students at the Central Y. M. C. A. High school, 19 S. La Salle st., have been awarded part-tuition scholarships. They are Alfred Hardtke, 5634 Wellington av.; George E. Montgomery, 4347 N. Keeler av.; Ruth E. Nolte, 2307 N. Moody av., and Marie C. Petersen, 4621 Schubert av.

PUNTINI BROTHERS FIGHT WAR SIDE BY SIDE IN THE PACIFIC

The Puntini brothers, Michael and Dominick, 944 N. St. Louis av., won't be able to stretch the truth much when they relate their army experience to their family, for each one could serve as a witness to the other's exploits.

Michael Puntini

Dominick Puntini

Both boys were inducted together, and served at Camp Roberts, Cal. Both were sent overseas for 22 months in the Pacific. They were stationed together at Bougainville and fought side by side during the three months battle for Cebu.

The brothers were members of the 247th field artillery battalion.

EBINGER'S PTA BOARD TO MEET ON WEDNESDAY

Board members of Ebinger PTA will hold their first fall meeting at 9:15 a. m. Wednesday in the school, 7350 N. Pratt av. New officers include Mrs. H. W. Albrecht, president; Mrs. E. J. Zak and Mrs. P. C. Forney, vice presidents; Mr. S. E. Goodell, recording secretary, and Mrs. Stuart Nelson, treasurer.

Among the year's committee chairmen are Mrs. J. J. Sladkey, finance; Mrs. L. N. Bowen, civilian service; Mrs. H. A. Hoyme, exhibits and posters; Mrs. P. H. Lewis, health and summer roundup program; Mrs. William Esterquest Jr., historian; Mrs. Harold Johnson, home and family life; Mrs. J. W. Russell, hospitality; Mrs. Selina Towers, humane education; Mrs. E. L. Strieby, juvenile protection.

Mrs. J. S. Pottinger, legislation and citizenship; Mrs. V. A. Van Natta, library; Mrs. C. P. Lauridson, lunchroom; Mrs. G. L. Ogle, membership; Mrs. V. M. Dorsey, music; Mrs. Raymond Carlson, music accompanist; Mrs. Melvin Scotten, national PTA magazine; Mrs. J. A. Longman, parent education; Mrs. Zak, program; Mrs. C. P. Benson, publicity; Mrs. V. L. Westberg, radio; Mrs. D. H. Cunningham, recreation; Mrs. George Carter, safety; Mrs. F. P. Lattner, school education; Mrs. John Schmidt, social; Mrs. Fred Rode, social hygiene; Mrs. C. A. Perlin, student aid and scholarship, and Mrs. J. I. Futrell, ways and means.

Steinmetz—Fall activities of Steinmetz PTA will begin at 1:30 p. m. Wednesday in the school, 3030 N. Mobile av. Theme for the year will be "Careful Planning for Youth and the Post-War World." Miss Lillian Novotny will talk on "What Every Parent Should Know About Steinmetz High School." Daniel F. O'Hearne, former principal, will be a guest.

Norwood—Norwood PTA chairmen will present a panel discussion on "What PTA Means to Me" at the 1:15 p. m. meeting Tuesday. Mrs. Charles Eeles and mothers of kindergarten children will be hostesses. Mrs. M. M. Allen, 5706 Newark av., will be hostess Friday afternoon to members of the homemaking department in her home. Miss Laura Welch will talk on interior decorating. Assisting Mrs. Allen will be Mrs. Elmer Larsen, Mrs. I. M. House, and Mrs. W. L. Schlie.

Stowe—The first fall meeting of Stowe PTA will be held at 1:15 p. m. Tuesday. Miss Abigail Green, principal, will speak. "Friendliness Molds the Child" will be the topic of the meeting.

Volta—A tea will open fall activities of Volta PTA Wednesday afternoon. Frank D. Lino, principal, will talk on "Parents' Responsibility to the School." Board members will be hostesses. "Fulfilling Our Community Responsibilities" is the year's theme.

Murphy—Board members of Murphy PTA will participate in a membership sketch at the first fall meeting Tuesday afternoon in the school, 3539 Grace st. A tea will follow. Mrs. Robert Keay, president of Northwest council, will be a guest.

Roosevelt—Mrs. George Millberg, president, and Mrs. Emanuel Messer, membership chairman, have invited mothers of freshmen to attend a tea at 1:15 p. m. Wednesday at the school, 3436 Wilson av.

Bridge—The first fall meeting of Bridge PTA will be held Tuesday afternoon in the school, 3800 N. New England av. A membership sketch, directed by Mrs. J. C. Kornetzke Jr., will be presented. Theme for the year is "Highways to a Better World."

Darwin—Warden Frank G. Sain of county jail will speak on the parents' night program of Darwin PTA at 7:30 p. m. Tuesday. New members will be received at the meeting by Mrs. E. J. Schiff, membership chairman.

Bateman—Bateman PTA will hold a membership tea at 1:15 p. m. Tuesday in the school, 4220 N. Richmond. Mrs. Floyd L. Tucker will speak on "The Aims of PTA." Hostesses will be Mrs. H. R. Franks and Mrs. C. F. Ongenmach.

LEGION WOMEN IN 6TH DISTRICT SEAT OFFICERS

Mrs. Alice Pipes recently was installed as 6th district president of the American Legion auxiliary by Mrs. Loretta Lynge, president of the county council of the Legion auxiliary. Others installed included Mrs. Marie Bell, alternate director; Mrs. Ethel Woodson, treasurer; Mrs. Kay McManus and Mrs. Margaret Duggan, secretaries; Mrs. Ruth Gahlbech, chaplain; Mrs. Helen Neff, historian, and Mrs. Gracella Nehring, sergeant at arms.

Lieutenant's Fiancee

LOIS CAMPBELL

Miss Lois Catherine Campbell's engagement to Lt. Gerad Rawle of the army air forces is announced by her parents, Mr. and Mrs. David T. Campbell of Park Ridge. Miss Campbell is in her junior year at Rockford [Ill.] college. Lt. Rawle, son of Mrs. and Mrs. Joseph F. Rawle of Highland Park, Mich., has returned from the Pacific where he was awarded the distinguished flying cross and air medal with clusters. [Koehne Photo]

PARKSIDE CLUB HOLDS BENEFIT PARTY TUESDAY

Catholic Women Will Open Year Today

Parkside Woman's club will hold a benefit party at 1 p. m. Tuesday in the home of Mrs. George Saunders, 6615 Keota av., war service chairman. A dessert luncheon will precede the party. Members sewing for Hines hospital will meet at 10:30 a. m., Sept. 26, in the home of Mrs. C. F. Ennes, 3724 N. Sawyer av.

Irving Park Catholic Club

Irving Park Catholic Young Woman's club will open the club year with a breakfast at 11:30 a. m. today in the Edgewater Beach hotel. Mrs. Viola Clark, Mrs. Edward Aver, Mrs. Wyatt Tingle, and Miss Regina Herdeg are in charge of arrangements.

Belmont Woman's Club

Mrs. George W. Schottenhammel will be hostess to the literature group of Belmont Woman's club in her home, 5224 Barry av., at a dessert luncheon Sept. 25. Mrs. G. W. Hedges will review "Pride's Way," by Robert Malloy.

Norwood Park Women

The first fall meeting of Norwood Park Woman's club will be held at 1:30 p. m., Sept. 25, in the park fieldhouse, 5801 Natoma av. Charlotte Elizabeth Healy of Sheboygan, Wis., will sing and read.

New officers are Mrs. Edwin W. Droege, president; Mrs. Erwin J. Heckel, vice president; Mrs. Claude H. Ewing and Mrs. Clarence J. Brady, secretaries, and Mrs. Francis Atkinson, treasurer.

Hermosa Woman's Club

Mrs. Guy Oliver will present "Famous Women of the Bible" with musical accompaniment at the first fall meeting of Hermosa Woman's club at 1:30 p. m., Oct. 5, in the clubhouse, Belden and Kilbourne avs. Mrs. Carl P. Moyen, seventh district president, will be a guest. Hostesses will be Mrs. William Vilscet, Mrs. Henry C. Ambos, Mrs. Albert Obermeyer, Mrs. Allan Stewart, and Mrs. Anthony Otto.

PRINTING FIRM VICTORY GARDEN SHOW PLANNED

Employes of the W. F. Hall Printing company will enter their victory garden produce and home canning products in competition for $200 in war bonds and stamps at the library of the company's plant, 4600 Diversey av., the end of this month.

The contest will have two divisions, one for gardens up to 2,000 square feet, and another for gardens of more than 2,000 feet.

First prize in each division will be a $50 bond, second prize a $25 bond, and third prize $10 in stamps. Five honorable mentions in each division will be chosen for a prize of $5 in stamps.

THOSE WHO QUIT GLAD TO RETURN TO HIGH SCHOOL

(Pictures on page 1)

"I came back to school because I know that with all the returning service men looking for jobs, I won't have a chance without a high school eduation."

"I know I made a mistake when I quit school. I'm going to do something about it. It's too bad young people won't take advice, but have to learn by experience the way I did that they need an education to get along."

These are the comments heard from students at Schurz, Taft, and Tuley High schools who quit school last year to find employment. Chances for advancement and better jobs were few, they found, without a high school education.

War Not Direct Cause

In most cases the war was not the direct cause for their leaving school. Bob Zielke, 5849 Peterson av., summed up his reason for quitting school to work in a landscape nursery as "I thought it would be more fun to be earning my own money. Altho I've found out by working that I want to be a landscape artist, I'd much rather be in school." A sophomore at Taft High school, 5625 N. Natoma av., Bob wants to go to college after high school.

Those students who thought a year ago they were thru with academic studies found holding down a job was hard work, Miss Hazel L. Stillman, principal at Tuley High school, 1313 N. Claremont av., said.

Take Applicable Courses

These same students when they returned this fall tended to enroll in courses which they found applicable to the careers they wish to follow. Several returned at the insistence of older brothers in service who had not completed high school.

Rosemary Brezzowski, 3417 Montrose av., helped manufacture gas capes and worked on a switchboard last year. She wants to be a secretary so she came back to Schurz High school, 3601 Milwaukee av., to major in a business course. Robert Endres, 4026 N. Leclaire av., would like to be a draftsman. He's back at Schurz enrolled in mechanical drawing and shop courses after holding down a job in a machine shop last winter.

More Boys Quit

The survey at each of the high schools disclosed that three times as many boys dropped out last year as girls. Popular courses with the returned students are home arts, office practice, sciences, shop, typewriting, social studies, art, and careers.

About 46 per cent of the June graduates at Taft are continuing their education this fall at colleges and music, technical, and nursing schools. Twenty-two per cent were drafted. At Schurz about 20 per cent of its graduates last spring rave enrolled at institutions of higher learning. Tuley has 25 per cent of its 1945 seniors registered at colleges this fall.

800 FIGHTERS GET V-MAILS OF THEIR BABIES

[Continued from first page]

the day it appeared in the Metropolitan section he was wounded and it had to catch up with him at a hospital. 'What a happy surprise,' he wrote. In behalf of him and myself, I say, thank you so much for your interest in us.'"

And this from a father "somewhere in France":

"Please accept this letter with all my gratitude and thankfulness in making me the happy soldier and proud father that the picture you had made of my wife and daughter on the V-mail form. This type of thing makes a man proud to say 'I am an American.'"

Woman's Society

The Woman's Society of Christ Lutheran church will meet Thursday afternoon at the church, Parkside and Barry avs. Mrs. Ariel R. Molldrem will be the speaker.

Musician Engaged

JEAN EICKHOF

Mr. and Mrs. Charles Eickhof, 4017 Kilpatrick av., announce the engagement of their daughter, Jean, to Charles F. Kerbs Jr. Miss Eickhof is a junior year student in the school of music at Northwestern university and a member of Alpha Gamma Delta sorority. Kerbs is the son of Mr. and Mrs. Kerbs, of 3825 Byron st. [Carlos Photo]

SUMMON JEWS TO YOM KIPPUR PRAYERS TODAY

Memorial Services to Be Given

Members of northwest side Jewish synagogs will observe Yom Kippur, the Day of Atonement, with services beginning tonight and ending tomorrow afternoon.

Services in North Park Congregation Shaare Tikvah, 3314 Bryn Mawr av. will be held at 6:30 p. m. today. Rabbi David Graubart will speak on "The Role of the Synagog in a World of Peace."

Will Hold Memorial Services

Cantor Samuel Lieberwerth will assist him at 8 a. m. services tomorrow. Memorial services will begin at 11 a. m. and last until sundown. Rabbi Graubart's subject will be "Eternal Truths."

Services tonight at Temple Beth Israel, 4850 N. Bernard st., will begin at 8:15 o'clock with Rabbi S. Felix Mendelsohn speaking on "A Historic Pledge." "The Sins of the New Age" will be his subject at 10 a. m. tomorrow. Memorial services will be conducted at 4 p. m. Children's services will be held at 1 p. m.

Hebrew Institute Services

Services at the Hebrew Institute of Albany Park, 3707 Ainslie st., will begin at 6:30 p. m. today. Rabbi Adam Newburger will talk on "A New Year, a New Life." Cantor Sidor Belarsky and Arnold Gassel will assist.

Monday morning services will begin at 8 o'clock with memorial services at 10:30. Neilah services will be conducted at 5 p. m.

Congregation B'nai Zion, 825 N. Hamlin av., will hold services at 6:30 p. m. today. Rabbi David Magnes will officiate. Memorial services will be held from 8 a. m. until noon tomorrow.

Moose Women

The Women of the Moose, chapter 427, will meet at 8:30 p. m. Tuesday at 5835 Irving Park rd.

Honor N. W. Side Soldier with Plaque Dedication

The Morale organization of the Harding and Springfield avs. area recently dedicated a memorial plaque to Pvt. Andrew Fieschl, son of Mrs. Joseph Zwierzynski, 4511 N. Harding av. Pvt. Fieschl was killed in action on Luzon last February.

KEEP FIT AND LIKE IT!
at the Irving Park YMCA
To do your best . . . you must keep physically fit. Regular periods of relaxation are important.
Enjoy the facilities and privileges of a fine private club. Athletic and social activities designed to provide everyone with maximum enjoyment are here for your pleasure and health.
FREE MEMBERSHIPS FOR EX-SERVICEMEN
All men and women who have served in the military forces, upon receiving their honorable discharges, will be granted free membership privileges for three months in the Irving Park YMCA. Come and go at your own convenience. Open 9 a. m.-10 p. m.
• Morning and Evening Classes for Women
• Afternoon Classes for Boys and Girls
• Low Annual Membership Fees
• Come in as Our Guest
• Bring This Ad with You
IRVING PARK YMCA
4251 W. Irving Park Rd.
PENsacola 1400

Washer Repairs
Does your washer leak oil, knock, grind, or wring wet? If so, phone for our
OVERHAUL SPECIAL
Any make washer completely overhauled for only............ $9.50 (Parts extra)
Guaranteed Work. Free Estimates
We sell parts and rubber rolls for all washers
IRVING APPLIANCE REPAIRS
Phone Mulberry 9077
3620 N. Cicero

BASKIND FOR QUALITY
Complete line of WEDDING and fine DIAMOND RINGS
Easy Terms
BASKIND JEWELERS
4009 W. NORTH AVE.

FREE
WOOL or FEATHER COMFORTERS OR PILLOWS
Made to Order Free
. . . with purchase of ticking or sateen here. Bring in mother's old wool or feathers.
This offer for limited time only!
HERE'S WHAT YOU GET:
• Feathers Cleaned and Sanitized!
• Wool Cleaned and Renovated!
• Choice of Many Coverings Here!
• No Charge for Making!
ROGERS DEPT. STORE
5613-15 BELMONT AVENUE
Phone BERK. 8770
Our man will call and make estimate
FREE PICKUP AND DELIVERY

PERMANENT WAVES
Reduced for Clearance!

Choose the wave that's best for your hair . . .
Allure $2.50
Venetian 3.00
Tiffany reg. 6.25 4.00
Isana reg. 11.00 5.75
Each wave camplete with shampoo and becoming fingerwave
• With or Without Appointment
• We Guarantee to Please
MANOR Beauty Salon
5558 W. North Avenue Merrimac 3866

Ace-Bilt
ALL LUMBER GARAGE & FARM BUILDINGS
No Priorities Needed

GARAGES INSULATED BUILT COMPLETE ALL NEW
★ 3 Yrs. to Pay ★
NOTHING DOWN $6.36 PER MO.
LOW AS $199
PHONE BEVERLY 4900
LUMBER ON CREDIT LOW AS $5 PER MONTH

CHICKEN HOUSES
LOW AS $148
• Hog Houses
• Grain Bins
• Barns
• Implement Sheds
NOTHING DOWN . . PAY $5 PER MO.
Phone or Write TODAY
Our Man Will Call DAY or EVE.
LICENSED • BONDED • INSURED
Ace LUMBER AND CONSTRUCTION CO.
ESTABLISHED 1912
9444 S. VINCENNES at 95th St.
OPEN DAILY 'TIL 5:00 - SUN. 10 to 4

Tune In! "Rubins' Stars of Tomorrow"—WGN, Sunday, 6:30 P. M.

"EXQUISITE FORM" for You!
Smooth shapeliness . . . deft bosom upsweep—that's where and when figure-fitness starts. "Exquisite Form" is the bra that gives you flattering contours. It controls your figure wisely and well, improves your entire appearance. Before you buy another bra try "Exquisite Form."
A, B, C Cups—$1.25 to $1.50
Long Lines—$1.50 to $2.50
rubins'
FOUNDED 1896
"Where the Customer Is Always Right"
1314 MILWAUKEE AVENUE
Open Thursday and Saturday Evenings

GOLDBLATT BROTHERS

STATE STREET AND NEIGHBORHOOD STORES

Monday—State Street Store Hours: 12 Noon to 9 P. M.
Neighborhood Stores: 9:30 A. M. to 5:30 P. M.

55-PC. SET

Bright bouquets for your dinner table on smooth, ivory-colored backgrounds. Service for 8 includes 8 dinner plates, 8 bread and butter plates, 8 soup bowls, 8 fruit dishes, 8 cups and saucers, platter, vegetable dish, sugar and creamer, salt and peppers. **13.95**

State Street, 4th Floor. Also Neighborhood Stores

Use Our Convenient Time Payment Plan

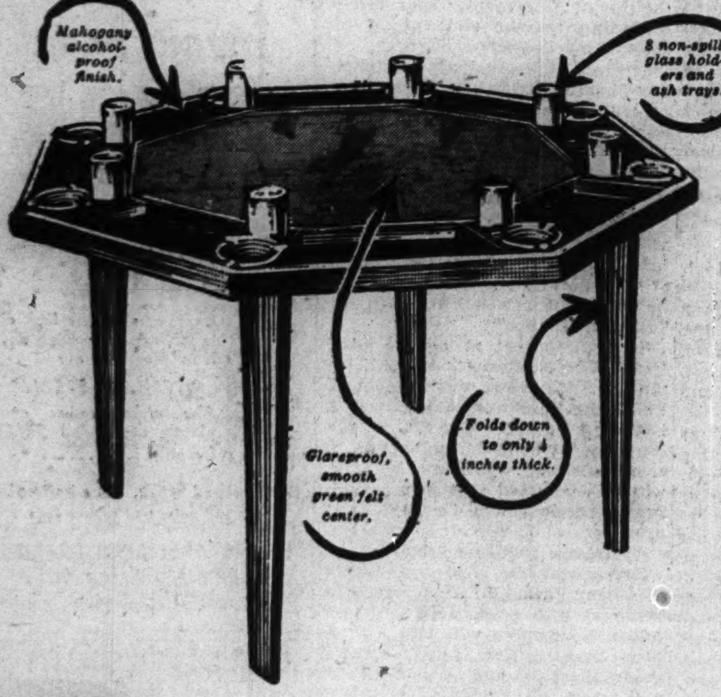

NEW! *Porta Poker 8-Place Fold-Away Card Table*

34.50

Use our Time Payment Plan. Roll out this Porta Poker at your next get-together. Clever all-purpose portable play table for small apartment, den or recreation room. Attractively finished, substantially made, sturdy legs. Nothing to loosen or wear out. Makes ideal gift, too. See your Porta Poker here tomorrow.

State Street, 5th Floor. Also Neighborhood Stores

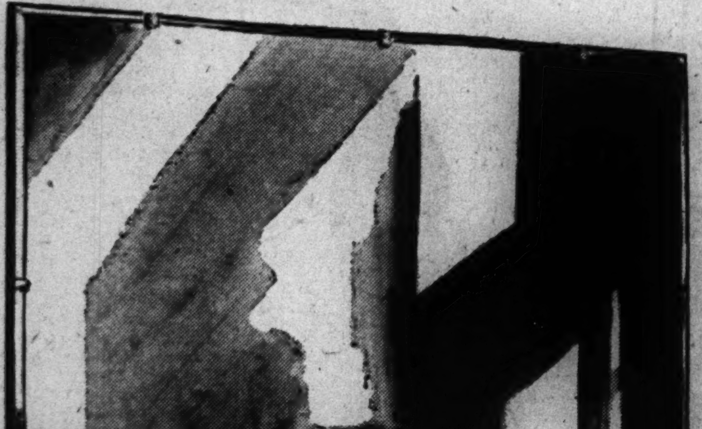

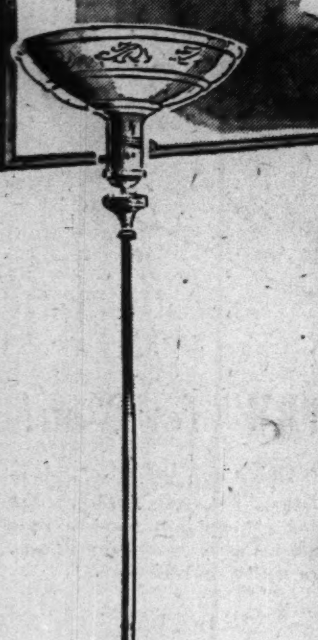

MIRROR! *Large Genuine Plate Glass*

with beveled edge. 26x36-in. Ideal over sofa, fireplace or buffet. See it! Take advantage of this sensational value! **9.95**

Mirrors, 30x40-in. **14.95**

TORCHERE! *Real Onyx Base Insert*

and beautiful torchere bowl. Reduced from 29.95, it offers top value. Heavy and sturdy with bronze or ivory finish. **24.95**

Use Our Time Payment Plan

Mirrors and Lamps, State Street, 4th Floor. Also Neighborhood Stores

HERE AGAIN! *Now you can free yourself of washday drudgery with one of these*

BENDIX WASHERS

Keep Your Eye on Goldblatt Brothers! First Releases on Sale Here First!

169.50 Price includes delivery and normal installation

Limited Quantity for Early Delivery

AUTOMATICALLY WASHES! RINSES! DAMP DRIES!

HERE'S WHAT BENDIX DOES FOR YOU

• Fills itself with water • Controls water temperatures for different fabrics • Washes clothes • Changes water for each rinse • Drains dirty wash water and then flushes away suds • Rinses clothes in water at the right temperature • Rinses clothes again—in clean water • Damp dries clothes • Cleans itself • Drains itself • Shuts itself off • Remember! just turn the starting dial and you get a complete job!

Appliances, State Street, 6th Floor. Also Neighborhood Stores

Beautify Your Home in 2 to 3 Hours! Use Miracle

KEM-TONE WALL FINISH

Surprise your friends! Have smart, beautiful walls in just a couple of hours! It's so easy, with Kem-Tone. Just roll it on in any one of several lovely colors . . . and presto! Dull, dingy walls disappear like magic. It dries in just an hour, with no disagreeable "painty" odor. One coat covers the wall! **2.98** Gallon

S. W. P. EXTERIOR GLOSS HOUSE PAINT

Back again at Goldblatt Brothers! The same formula that has made SWP the most famous exterior house paint. Clings longer, makes your home look brand new! White, ivory, slate gray. **3.30** Gallon

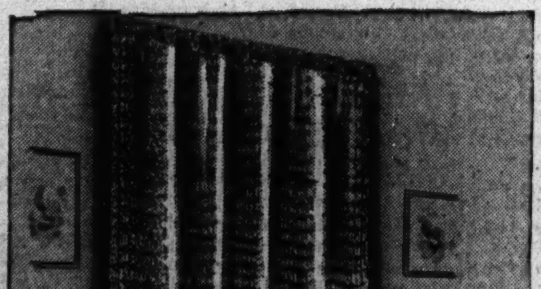

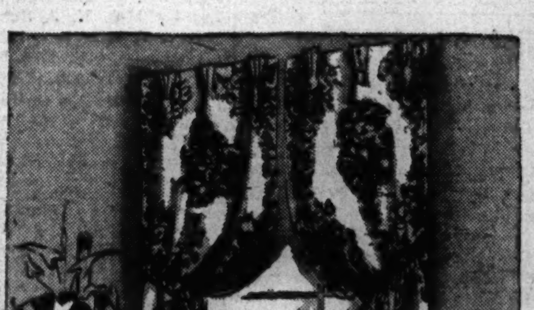

BIG CLEARANCE! *Regular 2.98 Lacy Net Panels.*

Priced for grand savings, designed to let in plenty of light, woven for excellent wear. These sheer beauties lend glamour to any room. In champagne color only. Each **1.39**

BUDGET DRAPES! *Gay Bouquets on Popular Pebble Cloth.*

Buy them for all rooms at this budget price. Favorite-for-Fall background colors of wine, rose, blue or soft natural. Heavy quality, 2¾ yards long. Pair **8.95**

Curtains and Draperies, State Street, 5th Floor, South. Also Neighborhood Stores

LANKENAU'S HI-SPUNS! *Serge or Flannel at a Saving Price.*

Softly lustrous as fine French fabrics and warm as luxurious woolens, yet they cost about ½. Aralac blended with spun rayon, medium and light tones, 54 inches wide, which means you save plenty of yardage in cutting. Yard **1.69**

Fashions by the Yard, State Street, 4th Floor, South. Also Neighborhood Stores

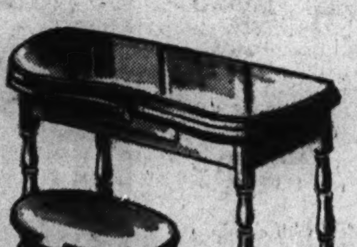

Vanity Table Set

8.95

Table, mirror top, stool. Of smooth, unpainted wood. Strong metal braced legs.

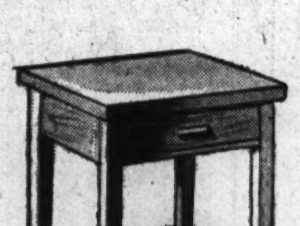

Utility Table

4.99

Sturdily built, with heavy mirror top. For night table, telephone. Complete with drawer.

Unpainted Furniture, State Street, Basement. Also Neighborhood Stores

Chest of Drawers

12.95

Has 5 roomy drawers, 11-in. x 24-in. Heavy mirror top. Smooth, ready to paint.

Use Our Time Payment Plan

Drapery and Slipcovering Fabrics **69c to 1.89 yd.**

These Values Also at Our ***NEW STORE*** — Milwaukee, Diversey, Kimball Avenues. *Former Logan Dept. Store*

STATE STREET STORE State, Jackson, Van Buren	On Broadway Near Lawrence	On Lincoln Near Belmont	On Chicago Near Ashland	On Ashland and 47th St.	On 26th St. and Christiana	GOLDBLATT BROTHERS	On 91st St. and Commercial	Chicago and Cass Streets *Joliet, Ill.*	Hohman Ave. at Sibley *Hammond, Ind.*	645-665 Broadway *Gary, Ind.*	Belmont and Central Aves.

Part 3	Metropolitan Section

Chicago Sunday Tribune
THE WORLD'S GREATEST NEWSPAPER

Neighborhood News. Churches, Clubs, Schools Radio Programs.

SW SEPTEMBER 16, 1945

800 FIGHTERS GET V-MAILS OF THEIR BABIES

War Series Ended as Peace Comes

The plan to give fathers overseas a V-mail glimpse of their new offspring was undertaken by the Metropolitan section in April, 1943, in the belief that it would be a pleasant link with home. Now, with less than a dozen photographs yet to be processed, the file of letters from appreciative parents attests to the popularity of the project.

More than 800 mothers in the Chicago area responded to THE TRIBUNE offer to take photographs of themselves and their babies and to assume the responsibility of transferring the pictures to V-mail envelopes. There has been but one complaint of any of the missives failing to reach its intended destination. The service was for fathers who had not seen their babies.

Various Problems Arise

The undertaking was not without difficulties at a time when there was a shortage of photo material, when metal for engraving was being rationed, and when photographers were obliged to consider gas and tires. There was postal problems to be solved. Unforseen mechanical difficulties arose. But there were letters of encouragement like the following:

"I am writing to thank you for doing one of the nicer things I know of today. I received the V-mail letter with a picture of my wife and 3 month old son. It was the first picture I had seen of him and I guess you know how I feel."

The writer, a member of the marine corps, continues:

"It's just one of those things that really warm a man's heart when he thinks of home, a country where one of the larger newspapers thinks enough of the individual to serve him as you have done me. That constitutes one of the distinguishing features that makes the United States top dog in the muddle of nations."

Young Husbands Go Overseas

At a time when many young husbands were being sent abroad, the Metropolitan section announced it would take the V-mail pictures at the request of mothers. As applications poured in, it became necessary to set up a schedule so that the photographer could make his visit to the home without upsetting the baby's daily routine.

Size of the cut for printing on the V-mail to give the father a clear impression of his loved ones was decided upon after experimentation. The prints finally were made two columns wide and five inches deep. The V-mail process reduces the letter one-half so the father received a picture one column wide and two and one-half inches deep. A special screen for the cuts was selected to insure a clear picture after the reduction.

The printing process was selected because pictures could not be pasted on the V-mail form [such pictures would be too thick to go thru the V-mail photographing machine at army processing stations], and neither could sensitized photo paper be used.

Place Picture in Middle

Placing of the printed picture in the middle of the V-mail page and to the right was decided upon when a preliminary test showed that placing would give the recipient a picture upon which there would be no folds. A number of service men included a question as to how the job was done when they sent letters of thanks. Such men received replies, giving them details of the mechanical process.

Realizing that mothers would desire pictures for their albums, each received three proofs on high grade paper, the proofs being made from the cuts used on the V-mail forms. A special size envelope, to avoid folding, was used to send the form and proofs to the mother.

Postal and censorship regulations required that a V-mail form containing a picture be sent only by a member of the service man's family. For that reason the completed form was sent to the mother to be mailed by her. Letters explaining postal regulations accompanied each form.

They Look Like Daddy

The mothers had different ideas as to when the pictures should be taken—on their return from the hospital or later when the baby had grown up a bit. Most of them were interested in having daddy notice the baby's resemblance to him.

Fulfilling promises required enthusiasm on the part of photographers and processers of the V-mail cuts. But it was all appreciated.

"Having received my V-mail proof of the picture of the baby and myself, I wish to thank you," writes a mother. "Words can't express my gratitude for this wonderful service made available to the service men and their families by THE TRIBUNE. The shortage of film makes your thoughtfulness doubly appreciated."

Other Letters from Mothers

Typical of other letters from mothers are the following:

"It makes me feel so happy to know that such a big concern as THE TRIBUNE thinks enough of our fighting men to give them a little happiness with the picture of their wife and child. We can thank God that there is that sort of kindness in this war torn world, and believe me, no one can appreciate it more than the daddy who gets the picture."

"It took quite a time for my husband to get the picture, as on

[Continued on page 3]

Model Boats Show Aquatic Heels in Speedy Test Runs

After almost a year's tedious work of tuning motors and refurbishing their homemade boats, members of the Chicago Model Power Boat association recently lined up their crafts at Ogden park boating pool, waiting for the chance to show off their speed. Members (left to right) are Dan Trandel, 5637 S. Richmond av.; John Matthews, 6349 Dorchester av.; Robert Palmer, East Chicago, Ind.; Lee Rogers, 7219 St. Lawrence av.; Howard A. Scott, 6423 S. Keeler av., and Joseph Carlson, 6414 Dorchester av.

[TRIBUNE Photos by Augie May]

Hip-booted, the boating enthusiasts spend half a day before the races giving the motors a last minute inspection. Most of the boats are of aircraft plywood and are entirely homemade, including the motor, with the possible exception of the screws and glue.

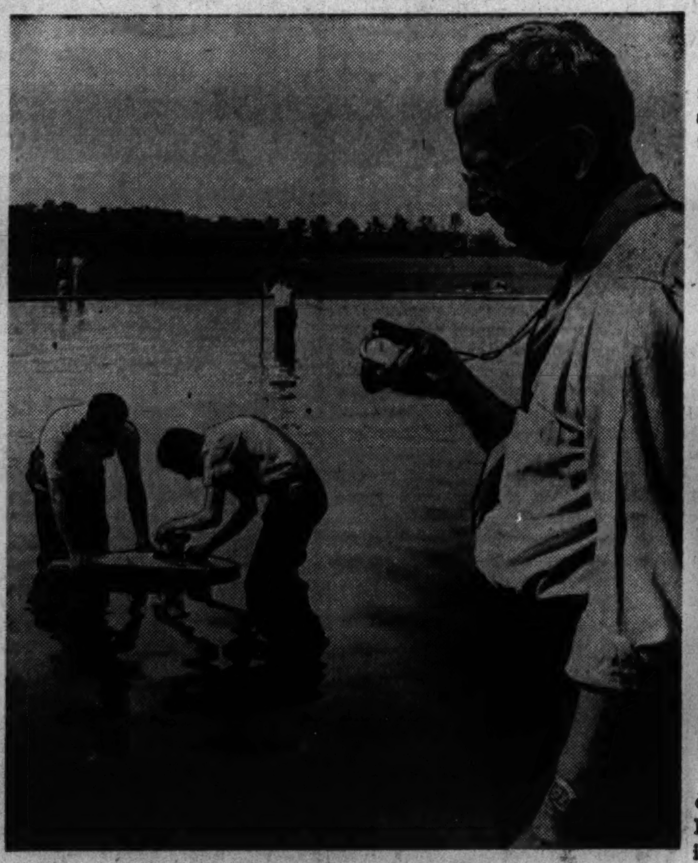

Raced singly, the boats are attached by a long cord to a revolving pivot in the center of the pool and are timed on three laps of 110 yards each. Andrew Scott, president of the club, stands with stop watch in hand while Lee Rogers (left) and Scott's son, Howard, get set for the big moment. Dan Trandel stands in the center of the pool to help attach the cord to the racer.

Howard Scott (left) and his father were charter members of the organization started 10 years ago under the name of the Chicago Model club. The elder Scott began the hobby to provide an interesting pastime for Howard. Three medals and a trophy are chalked up now to Howard's credit. Both are metal pattern makers, a skill they utilize in making the motor, from designing to assembling.

(Story on page 2)

Wolf Returns from War in UnsocialMood

Wolf, the big, red German shepherd dog who, as a pup, enjoyed the conviviality of Betty's Tavern, 1959 59th st., has come back from the war—a recluse. Harry Holtzman, owner of the tavern and Wolf's master, reports that since the dog's recent discharge from the K-9 corps, Wolf broods in the solitude of Holtzman's apartment next door.

Wolf.

For three years Wolf has been on sentry duty with the army. When Mrs. Holtzman and her daughter, Mrs. Betty Kraft, took him to the station in November, 1942, they were crying and Wolf looked sad. He was 18 months old and their choice of a litter of nine pups. That was the last they heard of him until they were notified of his discharge.

Wants to Be Alone

A traveled veteran, Wolf bounded out of the crate when Mrs. Kraft went to welcome him home. He nuzzled her hand and spoke volubly for a few minutes. That was the only communication they had from him regarding his past. He is friendly with the Holtzmans, regards their friends moodily, and tolerates an occasional pat on the head from approved strangers, but leaves the distinct impression he wants to be alone.

It is with enormous indifference that Wolf regards Bum, the little pup of uncertain ancestry who moved into the Holtzman household while Wolf was in service. Holtzman says Bum is jealous of Wolf, but Wolf is apparently oblivious even of this.

Resents Approach of Strangers

Since his army training, Holtzman says, Wolf has developed a deep attachment to all things pertaining to the Holtzman or Kraft families and rumbles ominously under his breath, for instance, on the approach of strangers to the car.

Aside from his preference for solitude and his strong, silent manner, attributed by the Holtzman's to his training as a sentry when he had to restrain growls lest he betray his handler's position, Wolf has developed a muscular physique. A glance at the K-9 rations explains the latter and also the strained look on Holtzman's face. The army fed Wolf more than a pound of horse meat, half a pound of corn meal, and a quarter pound of rolled oatmeal daily.

The army warned against teasing or inciting discharged dogs, and against subjecting them to startling noises. The army was right, the Holtzman's discovered. "Sick 'em" may be just fun to the teaser, but to Wolf, trained to attack, it's business and he tenses for the lunge.

ELECT S. W. SIDE WOMEN TO Y. W. CAMP COUNCIL

Miss Violet Barwald, 7308 Morgan st., has been elected to the winter camp council by fellow campers at the Y. W. C. A. Forest Beach camp, New Buffalo, Mich. The council will plan the 1946 camp season. Alternates are Bernice Boyakos, 3411 Wallace st., and Edna Johnson, 7330 Emerald av.

Forest Beach is operated for young business women. Miss Barwald, Miss Johnson, Shirel Stein, 4927 Kedzie av., Lillian Wasil, 4513 S. California av., and Rose Jorfe, 12026 Yale av., served on the council directing camp activities this month.

The season continues thru Labor day. The Y. W. C. A. camp for high school girls, Camp Sagawau, near Lemont, closed recently. The final event was a pageant in which several southwest siders participated.

Board of Trade Legion Post Names Officers

Newly elected officers of Chicago Board of Trade post of the American Legion are Alfred J. Cattorini, commander; Harold Hobson, senior vice commander; Fred Von Hof, junior vice commander; William M. Schwartz, finance officer; Roman J. Weglarz and August C. Hennig [advisory capacity], service officers.

CELEBRATE 50TH YEAR OF HOUSE OF FELLOWSHIP

Carnival Spirit Rules During Holiday

Fellowship House, 831 33d pl., Chicago's fifth oldest settlement house, will celebrate its 50th anniversary this week with a tea Thursday and a street dance and carnival next Sunday.

Mrs. Ronald J. Chinnock, Glencoe, anniversary chairman, announced that a history of the settlement will be presented at the Thursday reception which honors the woman's club of the settlement. The program will be presented by Miss Herma Clark, Tribune columnist, and Miss Eleanor E. Perkins, whose grandmother, Mrs. Marian Heald Perkins, was one of the early head residents of the settlement.

Dance Mid Carnival Spirit

For the carnival next Sunday, 33d pl. will be closed for street and square dancing under colored lights and amid carnival booths. Children from the house will present a program of Lithuanian folk dances.

Founded in 1895 by Dr. Helen Heath and located in Bridgeport north of the stock yards, the settlement originally served as a relief station and clinic for surrounding Irish families, and later for Lithuanian and Polish families when they moved into the neighborhood.

With the change in the settlement's charter to "establish and maintain a center of education and philanthropic work and to encourage a higher civic and social life," neighborhood services, clubs and classes were added, in which 25,000 persons participate annually. Among activities are cooking, sewing, needlecraft, handcraft, woodwork, games, Scouting, citizenship, street play, Red Cross, dramatics, dancing, and singing. In 1920 the settlement library had become a regular deposit station of the Chicago public library, with 10,000 books loaned annually.

Helped During War

During the war, under leadership of Mrs. Alice Mauck, head resident since 1926, the house was used as block OCD headquarters, for first aid classes, and a Red Cross surgical dressing unit producing more than 70,000 dressings its first year.

The board of trustees is composed of Capt. Ronald J. Chinnock, U. S. N. R., president, now stationed in Washington, D. C.; Col. W. G. Arn, vice president; Mrs. Arnold Besserdich, secretary; Miss Helen Heggie, treasurer; Mrs. Charles S. Pratt, chairman of the board of managers, and Mrs. Morton Bodfish, vice chairman.

OUR TOWN

Paragraphs About People You May Know

DOROTHY BRUNO, daughter of Mr. and Mrs. Leonard R. Bruno, 9506 Winchester av., is one of 68 recipients of scholarships offered by the National Foundation for Infantile Paralysis. She will begin a one year course in physical therapy Oct. 1 at Northwestern university medical school. She received her bachelor of science degree from St. Xavier college in June.

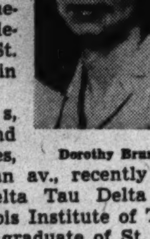

Dorothy Bruno

Robert Fries, son of Mr. and Mrs. John Fries, 6437 S. Artesian av., recently was pledged to Delta Tau Delta fraternity at Illinois Institute of Technology. A 1948 graduate of St. Rita High school, he is a member of the navy V-12 unity and is a junior majoring in mechanical engineering.

SHIRLEY RAPPELT, 18, 5922 S. Marshfield av., was a delegate of Junior Achievement of Chicago to the annual meeting of the national Association of Junior Achievement companies recently in Wheeling, W. Va. The association is a clearing house for ideas.

Frank Janik, son of Mr. and Mrs. John Janik, 5520 S. Melvina av., recently was elected president of the sophomore class at Illinois Institute of Technology. A graduate of Kelly High school, he is on the newspaper staff at the institute.

MT. GREENWOOD LEGION GROUPS SEAT OFFICERS

In a joint installation of officers recently at the Mount Greenwood American Legion post and auxiliary Chancy C. Jerpe was installed as post commander, and Adele Millar as auxiliary president.

Other post officers are David A. Routt Sr., Frank J. Penn Jr., and Charles J. Kerrigan, vice commanders; William J. Anderson and William Donnan, adjutants; Earl Andersen, finance officer; Ralph S. Milliar, service officer; Harry G. Carlson, chaplain; Karl K. Wilcox, historian, and Marion Bosse, sergeant at arms.

Auxiliary officers are Ruby Murten and Alice Cook, vice presidents; Mabel Jerpe, secretary; Grace Page, treasurer; Emily Deal, chaplain; Agnes Sagotz, historian, and Katherine Pilarski, sergeant at arms.

With AMERICA'S FIGHTERS

Marine Lt. William O. Bochman recently returned from 10 months in the Pacific to spend a 30 day leave with his parents, Mr. and Mrs. O. H. Bochman, 8957 Aberdeen st. Pilot of a Liberator bomber, he enlisted in January, 1942, and was sent overseas in September, 1944. He was graduated from Morgan Park High school and Central Y. M. C. A. college. Lt. Bochman will report to El Centro, Cal., Sept. 28 for reassignment.

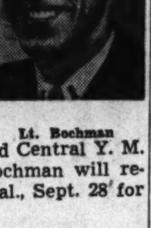

Lt. Bochman

Corp. Milton E. Robinson, son of Mrs. M. E. Robinson, 1638 W. 107th st., is completing his 28th month overseas. A clarinetist with an army band assigned to headquarters of the engineer construction command in Manila, he holds the Philippine liberation ribbon. Prior to his induction, Corp. Robinson was a student at the University of Chicago.

Thomas C. Cingrani, son of Mr. and Mrs. Frank Cingrani, 4815 S. Princeton av., recently was graduated from recruit training as honor man of his company at Great Lakes training center. He is a graduate of Englewood High school.

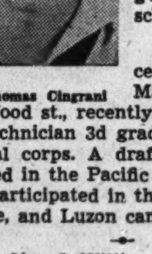

Thomas Cingrani

Edward A. Gacek, son of Mrs. Mary Gacek, 5355 S. Wood st., recently was promoted to technician 3d grade in the army signal corps. A draftsman, he has served in the Pacific for 27 months. He participated in the New Guinea, Leyte, and Luzon campaigns.

Lt. [j. g.] William J. Howe, son of Mr. and Mrs. J. W. Howe, 9753 Hamilton av., was serving aboard the destroyer escort, England, when it was damaged off Okinawa by a Japanese suicide plane carrying two pilots. The England was the first of its class to win the Presidential unit citation for sinking six Jap submarines in 12 days.

Member of a team carrying out the air disarmament program in Germany, Staff Sgt. John D. Boecher, brother of Mrs. Ellen Skalnik, 6439 S. Hoyne av., sees first hand the damage inflicted by allied bombs. Part of his job is locating stored airplane parts, some of which he has found in churches, school houses, and garages. He entered the army in February, 1942, and was sent overseas the following November.

Richard Strom, aeronautical radio technician 2d class, son of Mrs. Esther Strom, and husband of Mrs. Lucille Strom, both of 7744 S. Paulina st., recently spent a furlough at his home after his graduation from a radar course at Corpus Christi, Tex. Strom, a graduate of Calumet High school, formerly was employed by a steel products company.

Richard Strom

William F. Monzel, husband of Mrs. Betty Monzel, 4559 S. Mozart st., recently was promoted to major. Maj. Monzel joined the army in September, 1942, and has been stationed in the Caribbean since January, 1943.

Edward F. Pawelek, seaman 2d class, Summit, has been an anti-aircraft gunner aboard a PT tender in the Southwest Pacific. He participated in northwest Borneo and the campaigns of Leyte and Palawan.

Edward Pawelek

Francis V. Hayes, son of Mrs. William Hayes, Oak Forest, has been advanced to fireman 1st class aboard an escort carrier in the Pacific. He joined his ship in December, 1943, and saw action at Saipan, Morotai, Leyte gulf, and the Ryukyus. He formerly was employed by a railroad.

Now stationed at Boca Raton [Fla.] army air field is Lt. Harmon T. Fortner Jr., whose parents live at 746 W. 87th st. He flew 30 missions in the Mediterranean theater as a B-24 bombardier and holds the air medal with two clusters. A graduate of Calumet High school, he attended the University of Illinois.

Recently commissioned at the Coast Guard academy's reserve training school, New London, Conn., was Ensign Hans Bergstrom, son of Mr. and Mrs. August W. Bergstrom, of Midlothian. A graduate of Thornton Township High school, Harvey, he attended Illinois Institute of Technology.

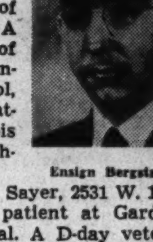

Ensign Bergstrom

Sgt. Roger E. Sayer, 2531 W. 109th pl., is now a patient at Gardiner General hospital. A D-day veteran, he served in England and France. He was wounded Aug. 9, 1944 at Fallaise Gap, France.

Here's a Club to Prove It's a Free Country

BY EDNA CARROLL

This is the story of a club that formulates no constitution, passes no by-laws, collects no fees, and keeps no membership roster. It is the Flossmoor Men's club, numbering 500 [naturally an estimate] faithful in its ranks. It requires only that you be a male resident of Flossmoor and want to have fun.

"We leave to other organizations literary, religious, and civic betterment of the community," explains Frank Marshall, president. The letterhead on the note informing new male residents of the community they are "in" proclaims blandly, "Flossmoor Men's club—For Fun and Health in Flossmoor."

Figuring Made Easy

Organized 15 years ago [again it's a guess] and taking in male residents on both sides of the Illinois Central tracks, the club, Marshall explained, is the result of the "folksy" aspect of the community of 1,500. The club arrives at the 500 membership figure by estimating the adult male population of the area.

Its activities consist of bowling, pingpong, bridge, and golf. The members have been organized into 32 bowling teams, stepping over to the neighboring town on Tuesday and Wednesday nights to roll at the Homewood Bowling alleys. The other groups confine themselves strictly to the rumpus rooms of Flossmoor homes for pingpong and bridge bouts. These are weekly activities.

Strictly speaking there are only two membership meetings a year, one being the occasion for a golf tourney in the late summer at a near-by country club, the other the night they dole out the bowling, pingpong, and bridge prizes in late winter.

Bowlers Lodge Complaint

The bridge games are frequently extended to the 8:15 a. m. I. C. and resumed on the return trip at 5:30 p. m. This, say the bowlers and pingpong enthusiasts, is not cricket. Frank Marshall says he has been authorized to beseech Wayne Johnson, president of the railroad and one of the members, to look with concern on the idle plight of the bowlers and pingpong players who are also I. C. passengers.

Top men in their line last year in the club were Dr. Bryce Reeve, champion bowler, Jack Abraham, pingpong, Herb Smith, bridge, and Richard Irwin, golf.

Club officers besides Marshall are Paul Schultz, vice president, Herschel Neblett, secretary, and Sheldon Spellman, treasurer. Since there are no dues, Spellman's duty consist principally of handling the bowling, pingpong, and bridge "kitty."

PARTY LEADERS CALL ON BUSBEY TO RUN AGAIN

The 17 ward and township Republican committeemen of the 3d congressional district, unanimously endorsed a resolution urging former Congressman Fred E. Busbey to be a candidate for congress in the primaries to be held in April.

Clarence N. Bergstrom, state central committeeman for the district, expressed pride in Busbey's record, particularly in the part he played as a member of the veterans' legislative committee, assisting the American Legion to make the GI bill of rights "as favorable as possible to returning service men and women."

"Busbey, former Illinois director of Americanism for the American Legion, has always been a champion of the veterans cause," he said.

Bergstrom pointed out that a change of 1 per cent in the district's votes would have elected Busbey in the last election in spite of the Roosevelt landslide in Cook county. The district was the only one in Cook county showing an increase in Republican votes for congress.

SERVICE CLUB OF HOSPITAL TO OPEN SEASON

The St. George's Hospital Service club will open its fall season at 1:30 p. m. Wednesday on the balcony of St. George's hospital. New officers are Miss Kathleen Valenta, 7701 Emerald av., president; Mrs. Elmer E. Randolph, 8050 Paulina st., and Mrs. Charles White, 1911 E. 78th st., vice presidents; Mrs. J. E. Schaefer, 7536 Emerald av., Mrs. L. T. Bushbaum, 7313 Stewart av., and Miss J. J. Cunningham, 7721 Emerald av., secretaries, and Miss Irene Meyer, 8228 Indiana av., treasurer.

Chaplain's DSC Won in Pacific Given Parents

According to the usual procedure, chaplains remain behind the front lines at the battalion aid station. But Chaplain Aquinas Colgan believed his duty was up front "with the boys."

His parents, Mr. and Mrs. Thomas Colgan, 9502 Hoyne av., recently received the distinguished service cross awarded posthumously to Chaplain Colgan for his courage near Maramag, Mindanao.

Concluding services behind the front lines one day in May, Chaplain Colgan put on an oversized pack and started forward. Despite repeated warnings of danger and increased sniper and machine gun fire, the citation reads, he crawled thru the heavy undergrowth. He last was seen alive inching his way toward a groaning soldier.

Later, he was found with his arms around the legs of a soldier whom he had tried to drag to safety.

DETAIL COUNTY HIGHWAY PLANS FOR SOUTH SIDE

Motor Club Council Urges Program

Plans for construction of express highways, grade separations, and surface roadways projected in Cook county's detailed highway program for the south side, have been approved by the Chicago Association of Commerce and the Chicago Regional Planning association. Supt. George A. Quinlan of the county highway department will submit the program to the county board at its next meeting scheduled for Sept. 24.

It has been estimated that 71 million dollars, mostly from the motor fuel tax fund, will be available for county-wide construction during the ensuing 11 years.

Two Groups Draw Plans

Eugene A. Rummler of the association of commerce and Robert Kingery of the planning association headed two committees in drawing the priority report which was divided into two parts. The first part listed, year by year, the work to be done in the first five years. The second part listed other projects that should be finished in 11 years.

One of the first super-highways to be completed on the south side, if recommendations are followed, will be the Illinois and Michigan Canal pkwy. [Cicero av. to Kedzie av.].

Gov. Green said last week the state would pay one-third of the cost of this and certain other express ways within the city. Costs in the suburbs will be split by state and county, officials agreed.

Another super-highway project is the Calumet and Tri-State pkwy. [Dolton av. to Indiana state line]. It would be completed in the first three years at a cost of $5,650,000—$1,884,000 for each of the first two years and $1,882,000 for the third year.

Paving Jobs Urged

Paving projects proposed for the first year of the program include:

80th av. [131st st. to 119th st.]—1.5 miles; cost, $23,500.

55th st. [La Grange rd. to Joliet rd.]—1.2 miles; cost, $90,000.

Reigle rd. widening [Route 1 to Joe Orr rd.]—0.6 mile; cost, $20,000.

Paving outlined for the second, third, fourth, and fifth year includes:

47th st. [Willow Springs rd. to East av.]—1.5 miles; cost, $142,000.

47th st. [East av. to 1st av.]—1.3 miles; cost, $190,000.

Roberts rd. [87th st. to Archer av.]—2.4 miles; cost, $48,000.

Plainfield rd. [47th st. to East av.]—0.8 mile; cost, $100,000.

Sibley blvd. [Freeland av. to 152d st. and Sibley blvd. to Indiana State line]—1.0 mile; cost, $63,000.

115th st. [Crawford av. to Western av.]—2.0 mile; cost, $122,000.

Western av. [119th st. to 131st st.]—1.5 miles; cost, $180,000.

130th st. [Indiana av. to Torrence av.]—2.6 miles; cost, $202,000.

Midlothian turnpike [143d st. to Rexford rd.]—3.5 miles; cost, $122,000.

Motor Club Tells Plans

Further steps to improve travel on the south side are projected by the South Area council of the Chicago Motor club. Its program, which includes building the I & M Canal, proposes a super-highway for the southeast section to speed traffic between Chicago and the industrial district of Lake county, Ind.

According to Charles M. Hayes, Motor club president, 15 to 20 million dollars is the estimated cost of the southeast side project. This improvement is in addition to the already projected Tri-State pkwy. As outlined by Hayes, the problem is to find a route to accommodate travel and provide greater means of safety than now is afforded by such streets as Ewing, South Chicago, Stoney Island avs., and South Shore dr.

The Outer dr. from the loop to 57th st. is the first link in the contemplated express artery. Extension of the drive along the lake front is included in a tentative program of the park district. The roadway would swing in around 75th st., and follow a depressed right-of-way to the city limits, joining Indianapolis blvd. at the Indiana line.

Agree on Indiana Link

According to Frank X. Rydzewski, chairmen members of the Russell Square Improvement association have agreed on a plan which would carry the parkway over the state line and into Indiana. Possible extensions which would tend to remove the bottleneck thru Hammond, Whiting, East Chicago, and Gary, are being studied.

Traffic relief south of the city limits will be afforded by the Tri-State pkwy. which will tap U. S. 12 and 20 east of Gary, and lead travel along the Little Calumet river. The route will enter Illinois at about 171st st. and turn north into Stony Island av. to reach Chicago.

Suburban motorists using 55th st. and the Outer dr. to reach the loop would be served by the projected southwest super-highway which could make use of the I & M Canal by connecting on an elevation with Archer av. near 31st st. This route would reduce roundtrip drives by nearly 6 miles.

Seek Other Improvements

Other projects to which the council is giving attention are:

Extension of Ashland av. south to connect 111th st. with 95th st., opening 87th st. at the B. & O. and I. C. railroad tracks, and the extension of the southwest highway by opening a roadway across the B. & O. right-of-way between Damen and Western avs.

Also considered on the area's pro-

[Continued on page 2]

CLAN OF MODEL BOAT BUILDERS JUST CAN'T QUIT

Spend Hours of Time on High Powered Mites

(Pictures on page 1)

The prerequisites for progressive model boat enthusiasts are a mechanical mind and patience. A. H. Scott and his son, Howard, president and treasurer, respectively, of the Chicago Model Power Boat association, are metal pattern makers. They make new boats and improve the design and power of old ones during the winter in the basement workshop of their home at 6423 S. Keeler av.

Scott started his hobby years ago to provide an interesting pastime for Howard. He was one of the charter members of the Chicago Model club, forerunner of the present association. Howard has won three medals and a trophy from exhibitions here and in Detroit, and recently took first place in class B boats in trial runs at the Ogden park boating pool. Howard's boat, in the 7½ to 12 pound weight classification, attained a speed of 38 miles an hour.

They Can't Quit!

The club draws its membership from all over the Chicago area. Howard says they have discussed casting a medal for the man who can quit once he's started the hobby. Even those temporarily inactive while otherwise occupied with Nazis and Japs, write of new ideas garnered from shipping experience.

An international flavor was injected with the addition to the club of John Matthews, 6349 Dorchester av. Matthews came from Scotland. His boats are steam powered in contrast to the gasoline engine boats of the others. Matthews took first place in class A boats at the trial runs with a speed of 22 miles an hour.

Gas Mixture Important

Once the design and motor of the boat approximates the maker's idea of perfection, Howard explained, the next step is to obtain the best gasoline mixture. That's when the advice of Robert C. Palmer of East Chicago, Ind., is sought. Palmer, secretary of the organization, is a chemist. He usually can be found hip-boot deep in the boating pool on the day of the races, stop watch in hand as the boats swirl around the pivot. However, Palmer recently stepped out of his role as clocker to race his own boat. He came in second in class B with 37 miles an hour.

Raced singly, the boats are attached by a 52 foot 6 inch cord to a revolving pivot in the center of the pool. They are timed on three laps of 110 yards each. Aircraft plywood is usually used in their construction.

Mile and Half on Ounce!

Generally, the models can travel about 1½ miles on an ounce of gas. Scott maintains, however, they sometimes go farther, like the one that got away from him before he attached the rope, rammed the side of the pool, jumped the bank and slithered several yards thru the grass. He spent the winter making a new bow.

Among the active members are R. A. McDonald, 6125 Kenwood av.; C. M. Clendening, 3106 64th st.; Elmer Holmes, 10421 Homan av.; Lee Rogers Jr., 7219 St. Lawrence av.; Andy Sokolowski, 3132 Diversey av.; E. H. Du Bois, Ingleside; George Klemm, 5508 S. Rockwell st.; Harry Peterson and Matt Fairlie, Hammond, and Dan Trandel, 5637 S. Richmond st.

ROSELAND POST LEGION WOMEN PICK OFFICERS

Mrs. Agnes Kenworth was recently installed as president of the Roseland American Legion auxiliary in Chamber of Commerce hall, 11145 Michigan av. Other new officers are Mrs. Isabelle Franch and Mrs. Estelle Pullen, vice presidents; Mrs. Anna Hillegonds, chaplain; Mrs. Margaret Mullins, treasurer; Mrs. Marcia Peterson, secretary; Mrs. A. A. Hackenson, sergeant at arms, and Mrs. Laura Ustolin, historian.

Safety Patrol Gains Recruits

Matthew C. Sielski, safety and traffic engineer of the Chicago Motor club, recently pinned badges on Fred Sklenar (center), 5254 Millard av., and Robert Gannon, 3715 58th st., welcoming them into the safety patrol of Peck school, 3826 58th st.

SHARPSHOOTERS RIP BULL'S-EYES IN TOURNAMENT

Englewood Y Forms Rifle Classes

George Wiles, 658 Englewood av., won first place in the 16 and 17 year old boys rifle tourney of Englewood Y. M. C. A. with a score of 45.5. Merrill Johnson, 5950 Union av., was second with 43.8, and Elmer Weber, 625 W. Marquette rd., third with 31.4.

In the junior division for 12 to 15 year olds, Richard Cramer, 6945 Stewart av., took first place with a score of 50.3. Rodger Rourke, 6336 Elizabeth st., won second with 49.9, and Donald Kamerling, 921 E. 62d, third with 47.1.

8 to 11 Group Victors

Garland Rourke, 6336 Elizabeth st., topped competitors in the 8 to 11 year old division with a score of 43.6. Thomas Sinclair, 7320 Union av., was second with 42.9, and Robert Toth, 5211 S. Damen av., third with 38.5.

In the girls group for 8 to 12 year olds, Margaret Scranton, 6808 Normal blvd., won first with a score of 34.9. Marilyn Witry, 6306 S. Hermitage av., was second with 25.3, and Joan Binder, 6551 Green st., third with 22.1.

Name Archery Winners

In the archery tournament boys group George Wiles also took first, while Ted Nordsell, 935 W. 68th st., placed second, and Roger Caruso, 7630 Winchester av., came in third. In the girls division, Marilyn Witry won first place. Marilyn Hickey, 8008 Sangamon st., took second, and Mary Ann Gumbos, Oak Lawn, third.

More than 500 boys and girls have received instruction on the Y. M. C. A. range during the last two years, Mrs. A. R. Davis, 6814 Perry av., instructor, said. The range is open to men and women also and fall classes are being organized now, she said.

HOLD BETHANY CHURCH RALLY SERIES TODAY

Rally day will be observed today at all services of Bethany Reformed church, 111th pl. and Perry av., Dr. Harry J. Hager, pastor, announced.

Dr. Hager will speak at 10 a. m. on "Grave Clothes of an American Lazarus"; at 4:30 p. m. on "Life's Scrap Heap," and at 7:30 p. m. on "What Will the Harvest Be?"

Singing will be led by David Anderson at the evening service. Special music will be presented by the Bethany male quartet and radio chorus choir.

DETAIL COUNTY HIGHWAY PLANS FOR SOUTH SIDE

[Continued from first page]

gram is the construction of a grade separation at the Chicago & Western Indiana and Indiana Harbor Belt railway crossing north of 55th st. on Cicero av. Preliminary plans call for a viaduct with the lanes and parkway of the improved Cicero av. carried under the double set of tracks.

Streets recommended for improved lighting by the council are Archer av. from State st. to Cicero av., Ashland av. from 87th st. to Roosevelt rd., Cermak rd. from Damen to Kostner avs., Ewing av. from 101st to 95th sts., and Halsted st. from 129th st. to Broadway.

PASTOR TO TALK ON BIBLE LEPER IN DREXEL PARK

The Rev. Clinton C. Cox, pastor of Drexel Park Presbyterian church, 64th st. and Marshfield av., will speak on "Naaman, the Leper" at 11 a. m. today at the church. At 8 p. m. a program sponsored by the Sunday school department honoring Robert Raikes, founder, will be held. Movies will be shown and prizes will be awarded to the oldest and youngest Sunday school teachers and to holders of perfect attendance records.

ANCHOR
DAMPER REGULATORS
Operated by Thermostat from Your Living Room
(Also Controls Chimney Draft)
90 DAYS FREE TRIAL
TO PROPERTY OWNERS—NO DOWN PAYMENT
SAVES UP TO 30% OF FUEL
PLACE YOUR ORDER NOW FOR
FURNACE CLEANING AND REPAIRS
Repair Parts for All Makes of Furnaces—Complete Resetting and Gasproofing Service—New Steel and Cast Furnaces for Replacement—Vacuum Cleaning of Entire Heating System. Our Engineer Will Inspect Your Plan Free of Charge and Make Estimate. Call Normal 1000.
ANCHOR STOKERS
For Homes, Two-Flats and Larger
PROMPT DELIVERY—NO PRIORITY
Member Chicago Stoker Dealers' Association
HERITAGE COAL AND STOKER CO.
105 EAST 63rd STREET NORMAL 1000

KEEP YOUR CAR IN TRIM
now that your gas tank is fuller

Make sure your car is ready . . . to take you on the pleasant drives in the country and long trips you've been waiting for. Don't gamble . . . let Ballantine's expert mechanics look over your car today . . . and keep it in top condition for more and smoother miles.
Carburetor Test and Adjustment with Gas Analyzer — Special 50c — Adjusted Saves Gas—Improves Performance
BALLANTINE SERVICE CORP.
Established 1918 K. Ray Ballantine, President
723 W. 66TH STREET WENTworth 6249
Indiana Auto Owners—Visit Ballantine's in Gary

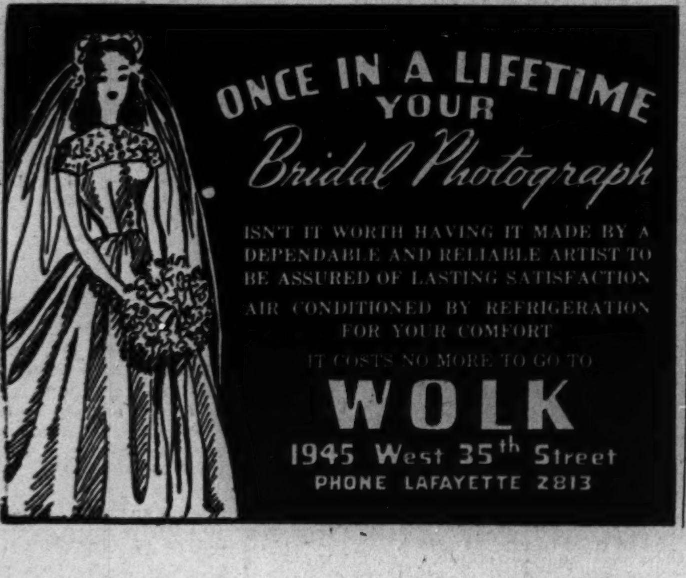

NON-SKID SPOT PAD TRUSSES

These light weight appliances hold your rupture securely. Require only one-half the pressure of ordinary trusses. Our experienced fitters also serve your needs for Abdominal Supporters, Shoulder Braces, etc., and our reasonable prices will surely please you.
WRAP-AROUND SUPPORTER
Choice of elastic or non-elastic material. Light weight but strong. Ideal for operation cases.
ELASTIC HOSIERY
Scientifically constructed from fresh live rubber and the best quality of silk and linen materials. Best for comfort, uniform pressure and long wear.
MANDEL
6161 S. KEDZIE AVE.
MARQUETTE MEDICAL BLDG.
Republic 0105

CASH or Cheerful CREDIT
TAKE UP TO 1 YEAR TO PAY

FLEXIBLE STEEL
CUSTOM MADE
Venetian Blinds
ONE WEEK'S SERVICE
Measured and Installed
Credit 3 to 12 Months
CALL HEMLOCK 3200
FOR FREE ESTIMATES Phone Hemlock 3200 Today!

Modernize your bathroom or kitchen with steel wall tile. Easily applied over present walls. Set in cement; no nails used. Saves painting, easy to clean. Comes in assorted colors. Also complete line of medicine cabinets and accessories.
STEEL WALL TILE
WITH A BAKED ENAMEL FINISH
CREDIT 3 TO 12 MONTHS

Our 76th Year
L. KLEIN HALSTED 14TH AND LIBERTY West Side's Great Department Store OPEN THURSDAY NIGHTS 'TIL 9
FREE PARKING LOT
On 14th Street
opposite the store

Chesterfield
CLASSIC
SIZES 10 TO 20
SIZES 38 TO 44
SIZES 46 TO 52
Faultlessly tailored Chesterfields of pure wool 26 ounce super melton; pure wool and rabbit hair; pure wool suede or pure wool fleece. With velvet collars, slash pockets, pointed or rounded lapels, closed vents. In oxford, black, teal, brown. All fully lined and interlined.
$39.95
$1.25 A WEEK

OUR 76TH YEAR
L. KLEIN
HALSTED 14TH AND LIBERTY
West Side's Great Department Store
OPEN THURSDAY NIGHTS 'TIL 9
FREE Auto Parking Lot on 14th St. opposite the store
Make your home attractive—easy payments help
THESE ITEMS ON SALE MONDAY, TUESDAY, WEDNESDAY AND THURSDAY

Students' walnut or maple desk
20 inches wide, 36 inches long
This handsome desk will fill an important place in your living room or library. Sturdily built of select hardwoods, finished in walnut or maple. Has large center drawer with three spacious shelves for books. Stunningly decorated with simulated marquetry inlay.
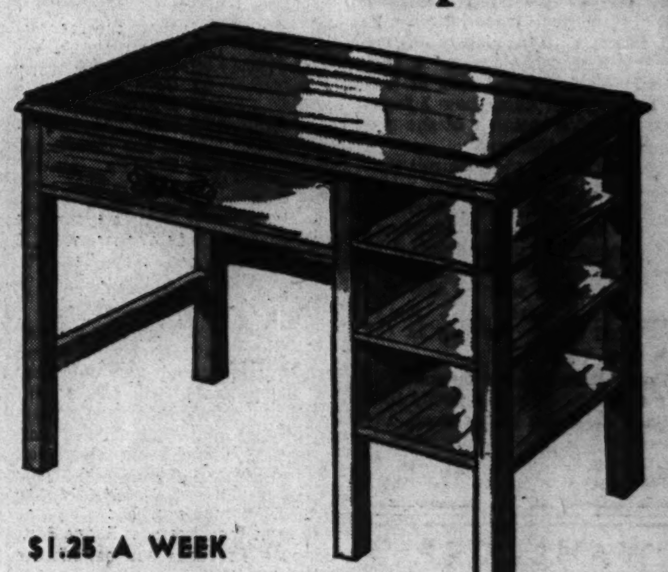
$19.95
$1.25 A WEEK

French and 18th Century tables

Take Your Choice and Pay Only $1.25 a Week

A. Traditional Design Tables
Glass top inset, walnut veneer top. Decorative carved legs: attractive scalloped gallery. Top 33x18 inches, 16½ inches high $14.95
B. Duncan Phyfe Tables
Walnut veneer tiers; hardwood walnut finished base. Lower tier 20 inches across; top 13 inches; 30 inches high $14.95
C. Lovely Lamp Tables
Lamp table with walnut veneer top. Hardwood base, walnut finished. Shaped gallery rails. Top 17x17 inches; 27 inches high $14.95
D. Two-Drawer Commodes
Walnut veneer top; sturdy hardwood finished walnut base; shaped gallery rails. Top size 18½x13½ inches; 27 inches high $16.95
E. Carved Coffee Tables
English castle design on top. Carved apron and legs. Top 20x26 inches; 19½ inches high $14.95
F. Coffee Tables
Removable glass tray, carved top. Carved apron, legs and stretchers. Top 18x26 inches; 19½ inches high. $17.95
G. French Lamp Tables
Butt walnut veneer tops. Carved hardwood base finished in walnut. Top 16x16 inches; 26 inches high $12.95
H. Handsome Cocktail Tables
Carved design in top. Removable glass tray. Beautifully carved apron and legs. Walnut finish. Top 35x21 inches; 17½ inches high $19.95

Ace-Bilt
ALL LUMBER
GARAGE & FARM BUILDINGS
No Priorities Needed

GARAGES INSULATED BUILT COMPLETE ALL NEW ★ 3 Yrs. to Pay ★ NOTHING DOWN $6.36 PER MO.
LOW AS $199
PHONE BEVERLY 4900
LUMBER ON CREDIT LOW AS $5 PER MONTH

CHICKEN HOUSES
LOW AS $148
• Hog Houses
• Grain Bins
• Barns
• Implement Sheds
NOTHING DOWN . . PAY $5 PER MO.
Phone or Write TODAY
Our Man Will Call DAY or EVE.
LICENSED • BONDED • INSURED
Ace LUMBER AND CONSTRUCTION CO.
ESTABLISHED 1912
9444 S. VINCENNES at 95th St.
OPEN DAILY 'TIL 5:00—SUN. 10 to 4

MOVING STORAGE PACKING
Long Distance Moving
Estimates Without Obligation
ALL PHONES
PLAZA 4000
6 Fireproof Warehouses One Near You
EMPIRE WAREHOUSES, INC.
GENERAL OFFICES
52nd & Cottage Grove

WAHLDORF STEEL TILE
Now Available
MODERNIZE YOUR KITCHEN OR BATH WITH STEEL WALL TILE
Hi-Fired Baked Enamel
Glass-like Finish
Room 5x7—5 Ft. High
$85 Installed
Choice of Beautiful Colors
Terms, $1.25 Weekly
Wahldorf Steel Tile
Sold Exclusively by
MARY BRABEC & SONS
2008 W. 51st St. Hemlock 3200

LEARN SWING PIANO
the Axel Christensen way! Young or old beginners soon play popular songs by note with rich chord bass. If you play now, you'll soon play hit-tunes with novel breaks, fill-ins, boogie, etc. $2 a lesson or $18 cash for 10 lessons. Instruction book $2. (Har. 5669)
Also the same expert instruction on SAXOPHONE AND CLARINET
CHRISTENSEN SCHOOL OF POPULAR MUSIC
716 Kimball Bldg. Jackson and Wabash
(Handy to S. S. cars, "L," I. C.)

Subscribe for The Tribune

CLUB WILL FETE DISTRICT BOARD IN BLUE ISLAND

Homewood Juniors Are to Hold Tea Today

The Blue Island Woman's club will be hostess to members of the 3d district board of the Illinois Federation of Woman's Clubs at 10:15 a. m. Friday in the clubhouse. Luncheon in honor of the new district president, Mrs. Fred Bauchhenss, will be served at the Salem Lutheran church.

Homewood Junior Women

The Homewood Junior Woman's club will open its season with a tea and reception this afternoon in the home of Mrs. Harvey Allison. Mrs. Carl Walther is in charge of arrangements. Other members of the committee are Mrs. Thomas Berkley, Mrs. W. C. Carrier, Mrs. John Langhout, Mrs. L. P. Watland, Mrs. Dan MacMaster, Mrs. Stanley Pickford, Mrs. Arthur Nelsen, Mrs. Donold Ives, Mrs. Charles Doty, Mrs. Carl Holm, and Mrs. Howard Cohenour. Among the guests will be Mrs. Fred Bauchhenss, 3d district president, and Mrs. Raymond Bohne, district junior president.

Fernwood Woman's Club

The opening reception and tea of the Fernwood Woman's club will be held at 1:30 p. m. Tuesday at the Fernwood Park fieldhouse. In the receiving line will be Mrs. James Hutchinson Jr., president; Mrs. E. H. Vanderlee, and Mrs. Sam Van der Hel, vice presidents; Mrs. Edwin Cheatle, and Mrs. Charles Shephard, secretaries, and Mrs. W. C. Brink, treasurer. Harriet Allyn, monologist and impersonator, will entertain.

Homewood Woman's Club

The home of Mrs. Eric Rhind will be the scene of the reception by board members of the Homewood Woman's club for new members this afternoon. Mrs. Ralph Palmer, vice president, is chairman.

Beverly Hills Woman's Club

Mrs. Frederic Fenger, president of the Beverly Hills Woman's club, has announced a club workers' meeting and tea at 1:30 p. m. Wednesday at the Ridge Park fieldhouse. Mrs. W. Glenn Suthers will speak on club procedure.

Hamilton Park Women

The book circle of the Hamilton Park Woman's club will meet in the Hamilton Park fieldhouse at 1:30 p. m. Friday to hear Mrs. Harry R. Helmold talk on "Notable Women of the United States in the Field of Literature and Drama." Mrs. Clyde Stow will review "Rolling Stone," by Fred Stone. Tea hostesses will be Mrs. Alfred S. Bailey, chairman; Miss Eunice Stebbins, and Mrs. John V. Herman.

Brainerd Woman's Club

Mrs. Albert D. Hart Jr. is chairman of a dessert bridge for the Brainerd Woman's club at 1 p. m. Tuesday in the library at Ridge Park fieldhouse. Proceeds will benefit the scholarship fund.

Palos Heights Woman's Club

Mrs. Frank A. Barta, president of the Palos Heights Woman's club, has announced the following chairmen: Mrs. James Haldane, club institute; Mrs. Roy Lund, dean; Mrs. Jerome Howard, finance; Mrs. David Bailey, hospitality; Mrs. William Watson, membership and yearbook; Mrs. Richard J. Kellner, program; Mrs. Earle Lyon, revisions; Mrs. Lane Witt, ways and means, and Mrs. Frank Larkworthy, war service.

The club will open its season with a silver tea, sponsored by Mrs. Ronald Slocombe, literature chairman, at 1 p. m. Tuesday. Mrs. Zay Smith will review "A Lion Is in the Streets," by Archie Langley. Mrs. Gene Moore is co-chairman of the party.

Name Two More Section Chairmen for War Fund

Mrs. Earle L. Slayton, 9957 S. Winchester av., and Mrs. Wendel N. Slayton, 11317 Lothair av., have been named section chairmen for the Community and War Fund's Victory campaign which will begin Oct. 1 with a goal of $13,040,700.

Two Weddings in Family in Fortnight

Two daughters of Mr. and Mrs. August Zimmermann, 10150 Oakley av., were married within two weeks of each other this summer. Virginia Zimmermann (left) was married to Capt. William J. Scavone, bombardier with the army air forces and son of Mr. and Mrs. Anthony Scarvone, 7845 Calumet av. Capt. and Mrs. Scarvone are at Carlsbad, N. M. Florence Zimmermann and Navy Lt. (j. g.) Frank Styx, son of Mr. and Mrs. Otto Styx, 6828 Calumet av., were married two weeks later. They are living in Ventura, Cal. Both sisters were graduated from Loretto academy, Englewood. Mrs. Styx completed nurse's training at Little Company of Mary hospital, Evergreen Park. Mrs. Scavone took business courses at De Paul university and worked in a laboratory office prior to her marriage.

ATWOODHEIGHTS PTA WILL HOLD HARVEST SHOW

Psychiatrist to Talk at Kellogg Meeting

Atwood Heights PTA will hold a harvest show at the school Friday night. Garden harvest, flowers, and canning items will be on exhibit. Awards will be made by popular vote.

Kellogg—"Education for Responsible Leadership" is the theme selected by the Kellogg PTA for the new year. Dr. Frances A. Mullen, psychiatrist, will give a demonstration of aptitude and personality tests at the first meeting at 1 p. m. tomorrow in the school.

Tilden—Robert E. Lachemacher, principal of Tilden Technical High school, will speak at the first meeting of the PTA at 1 p. m. Wednesday in the school auditorium. In line with the theme for the year, "Education—a Mighty Force," he will speak on "Education from a Technical High School Viewpoint." Miss Esther Latzke of the home economic department of Armour and company will present and educational film.

New officers are Mrs. S. P. Lough, president; Mrs. Henry De Groot and Mrs. D. H. Weier, vice presidents; Miss Frances Hubler, faculty representative; Mrs. E. E. Kuglin, secretary; Mrs. Myrtle Stark, treasurer, and Mrs. H. J. Litterst, historian.

Earle—Theme of Earle PTA for the year is "Realizing Children's Needs in Our Community," Mrs. Roy Hawks, president, has announced. Other officers are Mrs. Earle Kirkbride, vice president; Mrs. John Fiedler, secretary; Mrs. Edward Rachford, treasurer.

Wentworth—Claude L. Williams, principal of Wentworth school, will address the PTA on "Security for Every Child Thru Improved School Curriculum" at 1:15 p. m. Thursday in the school assembly hall. Mrs. Lester Kline, membership chairman and vice president, will conduct a mock "Man on the Street" short.

Calumet—Calumet High school PTA will hold a freshman tea at 1:30 p. m. Tuesday at the school. Glenn C. Worst, principal, Mrs. Harriet Hagen, a freshman counselor, and Mrs. George Anderson, president of the association, will greet mothers of freshmen. Mrs. G. H. Higginson, Mrs. C. R. Anderson, and Mrs. S. J. Young, social chairmen, are in charge. Russell Stepan, freshman student and pianist, and Neal Smith, accordianist, will entertain. A victory garden exhibit will be held with Miss Ruby Fremont, teacher, in charge.

Bass—The Bass PTA will meet at 1:30 p. m. Thursday in the school assembly hall. Officers are Mrs. P. M. McBride, president; Mrs. J. A. Mills, vice president; Mrs. F. A. Sotirakas, treasurer, and Mrs. J. E. Rockrick and Mrs. V. C. Erickson, secretaries.

Soldier and Bride

PVT. AND MRS. GENTILE

The former Augustine Marie Di Novo, daughter of Mr. and Mrs. Anthony Di Novo, 11200 Talman av., recently became the bride of Pvt. Joseph Gentile, son of Mr. and Mrs. Vito Gentile, Melrose Park. The wedding took place at St. Cajetan's church. Gentile recently returned from the Southwest Pacific after 22 months service. He now is stationed at Fort Custer, Mich.

800 FIGHTERS GET V-MAILS OF THEIR BABIES

[Continued from first page]

the day it appeared in the Metropolitan section he was wounded and it had to catch up with him at a hospital. 'What a happy surprise,' he wrote. In behalf of him and myself, I say, thank you so much for your interest in us.'"

And this from a father "somewhere in France":

"Please accept this letter with all my gratitude and thankfulness in making me the happy soldier and proud father that the picture you had made of my wife and daughter on the V-mail form. This type of thing makes a man proud to say 'I am an American.'"

Porcupine Club to Hold Annual Barbecue Today

The Porcupine club will hold its 10th annual porcupine and bison barbecue at Reusnow's farm, 127th st. and 56th av., today Paul Sander and William J. Fisher are chairmen.

PLAN TO BUILD MOVIE THEATER IN BLUE ISLAND

Plans to build a 1,000 seat movie theater on the 54 foot lot at 13037 Western av. in Blue Island were announced recently by the Bernstein Theater company of Hambe 130 by 54 feet with a plastic and be 130 by 54 feet with a plactic and glass front. The lobby will have fountains.

LINOLEUM
CARPETS
All Famous Brands
Genuine Inlaid Installed, $1.79 Sq. Yd.
Felt Base.........59c up sq. yd.
9x12 Felt Base Rug........$5.95
Large Selection of 6 & 8 Ft. Widths
9x12 Deep Pile Rug.......$18.95
(SOUTH SIDE STORE ONLY)
MARSH FLOOR COVERING
6503 S. Halsted St. ENG. 0294
4812 N. Western Ave. ARD. 4100
Open Thurs. and Sat. Eves.

—Shop as Usual at Sher's
PARDON OUR APPEARANCE
While we're Being Beautified

For Your Shopping Comfort . . .
we're beautifying our store
with all the most modern equipment.
You may shop as usual . . . while work is going on . . .
you'll receive the same careful attention
you've always known at Sher's.
Sher's jewelry
established 1910
3153 WEST 63rd ST.
Next to Marquette Theater
The Lawn's Oldest Jewelry

Your CARPETING and FURNITURE Beautifully CLEANED
IN YOUR OWN HOME
SAFE! THOROUGH

Ready for Use in Only a Few Hours
Phone for An Appointment
EST. GRAGG 1910
Certified
RUG CLEANERS
915 E. 75th St.
TRIangle 3640
—ALL RUG SERVICES—
Member Carpet and Rug Cleaners' Institute

FREE
WOOL or FEATHER COMFORTERS OR PILLOWS
Made to Order Free
. . . with purchase of ticking or sateen here. Bring in mother's old wool or feathers.
This offer for limited time only!
HERE'S WHAT YOU GET:
• Feathers Cleaned and Sanitized!
• Wool Cleaned and Renovated!
• Choice of Many Coverings Here!
• No Charge for Making!

ROGERS DEPT. STORE
5613-15 BELMONT AVENUE
Phone
BERK. 8770
Our man will call and make estimate
FREE PICKUP AND DELIVERY

Open Thursday and Saturday Evenings till 10 p. m.

Your Coat Was Luxurious—but
Your Feet . . . . .
hurt so you were absolutely miserable! Needless to say you didn't buy your shoes from Nierman's — because if Nierman's can't fit you Nierman's will not sell you.

Nierman's Personally Designed
Arch Grip Shoes
• not only give you ample toe room but fit perfect throughout. In them you get style as well as comfort. Choose from pumps and oxfords in sizes 3½ to 11 (sizes 10½ and 11 $1.00 extra). Widths AAAAA to EEE.
$7.95
NIERMAN'S
There Is Only ONE NIERMAN'S STORE in Chicago
3148 West 63d Street
On 63d Near Kedzie Phone Prospect 3011
Shoes for the Entire Family
★
Cook County's Expert Fitters

TRIM AND LOVELY
Step-in pump of soft, flexible, lightweight black calfskin. A superb fitting medium heel shoe designed for active walking as well as dress wear.
$8.95
GASSMAN
92nd ST. EAST OF COMMERCIAL AVE.
Open Thursday Evening

Gordon's

Lady in the dark
This new fall charmer knows all the secrets of figure-flattery. The rich black of its rayon crepe imparts an air of sophistication . . . the brilliant sequins and shiny jewels form a lovely design for elegance. It has line, quality and value. Sizes 14 to 20.
$22.95
GORDON'S
6433 SOUTH HALSTED ST.
Open Thurs. and Sat. Nights
LISTEN TO BENNETT SISTERS AND RUSS BROWN . . . SUNDAY 11:15 A. M. . . . WBBM

L. N.
Wholesale House
Owned and Operated by Lawson & Nemeroff
8001 S. ASHLAND AVE.
8000 South 1600 West
AMPLE PARKING SPACE

OPEN SUNDAY
Noon to Midnight
OPEN DAILY
10 A. M. to Midnight

POPULAR BRAND CIGARETTES BY THE CARTON $1.50

SWEET CALIFORNIA PORT, SHERRY or MUSCATEL
half gallon.......... $1.79
gallon.......... $3.49

WELL-KNOWN BRAND CHICAGO BEER
Case of 24 12-oz. Bottles
CASE.......... $1.89

CLOSE-OUT
25 Cases
BARLOMA RED WINE
5th.......... 65c

READY-MIX COCKTAIL MANHATTAN or MARTINI
Choice of 2 Brands. 5th $2.59

NATIONALLY-ADVERTISED BRANDIES
84 Proof.......5th $2.75

HOUSE OF STUART SCOTCH.......5th $3.47
SCHENLEY BLENDED WHISKEY.......5th $3.46
DRY GIN—90 Proof Distilled.......5th $2.75
IMPORTED CUBAN RUM.......pint $1.25
OLD McBRAYER; 93 Proof.......5th $3.71
SEAGRAM'S SEVEN-CROWN.......5th $3.94
VODKA CLOSEOUT—Special.......5th $1.49
TOM HARDY KENTUCKY WHISKEY.......qt. $4.25
THREE FEATHERS BLENDED WHISKEY.......5th $3.43
DRY WINE.......5th 35c
WHISKEY BY THE CASE.......... $33 and up

We Reserve the Right to Limit Quantities
Prices in Effect Thru Saturday, Sept. 29

With FALSE TEETH
Use EZO Dental Cushions

Here is a comforting aid for lower plate wearers. Ezo Dental Cushions relieve sore spots on tender gums, stop lower plate from rocking and clicking, prevent seeds from lodging under plate, make plate fit snugger, help you wear and become accustomed to new plates, enable you to eat meat, tomatoes, pears, celery. Is not a powder, is not a paste, will not stick to plate. Send 50c for 10 Ezo Dental Cushions (No stamps please.) EZO PRODUCTS COMPANY, Box No. 9305, Dept. L74, Philadelphia 39, Pa. Advt.

MICHIGAN TULIPS
BIGGEST BARGAIN IN AMERICA
75 BULBS $1.69
Darwin, Triumph, Leader and Cottage Tulip Bulbs, marvelous assortment of flaming rainbow colors guaranteed to flower 4 years.
FREE
SEND NO MONEY... ORDER NOW—PAY LATER. Bulbs reach you in time for fall planting for only $1.69 plus c. o. d. postage. Cash orders sent prepaid. Free... prompt action brings you 25 quality gladiolus bulblets FREE. Act now. Send your name and address to:
MICHIGAN BULB CO., Dept. R256
148 Monroe Ave. N. W., Grand Rapids 2, Michigan

BUY WAR BONDS AND STAMPS

Complete Radio Programs and Highlights for Today

CHICAGO FREQUENCIES

W-G-N—720	WCFL—1000	WGES—1390
WIND—560	WMBI—1110	WHFC—1450
WILL—580	WJJD—1160	FM—
WMAQ—670	WJOB—1230	WGNB—45.9
WBBM—780	WEDC—1240	WBBM—46.7
WAIT—820	WSBC—1240	WDLM—47.5
WENR—890	WCRW—1240	WWZR—45.1
WLS—890	WMRO—1280	WBEZ—42.5
WAAF—950		

[M] indicates MBS, [N] NBC, [C] CBS, and [A] ABC.

MORNING

7—WBBM—News; Organ Fantasies [C].
WIND—News; Morning Melodies.
7:30—W-G-N—News; Cathedral of Music.
WBBM—Country Journal [C].
WIND—News; Five Soul Stirrers.
7:45—WJJD—Sacred Heart program.
WILL—Great Composers.
8—WMAQ—World News Roundup [N].
WBBM—News of the World [C].
WCFL—World Correspondents [A].
WLS—News; Morning Melodies.
WJJD—Organ Moods.
WGES—United Swedish service.
WIND—News; the Mills Brothers.
8:15—WBBM—Salt Lake City choir [C].
WMAQ—Story to Order [N].
WCFL—Coast to Coast on Bus [A].
WIND—Blue Jay Singers.
WJJD—Voice of the Army.
8:30—W-G-N—Rhythm Off the Record.
WMAQ—Radio Parade.
WIND—Young People's church.
WJJD—Cornell Avenue church.
8:45—W-G-N—Serenade program.
WMAQ—Art of Living.
WBBM—Morning Melodies.
WLS—Breakfast on the Farm.
8:55—W-G-N—News bulletins.
9—W-G-N—Radio Bible class [M].
WMAQ—Highlights of the Bible [N].
WBBM—Church of the Air [C].
WLS, WCFL—News reports.
WJJD—Moody church.
WAIT—Old Sunday School.
WGES—Yugo-Slav American program.
WEDC—Russian Radio hour.
WIND—News; Music Maestros.
9:15—WCFL—Don Artiste, pianist.
WLS—Little Brown church.
WIND—The Glory Bound Singers.
9:30—W-G-N—Morning Melodies.
WMAQ—Words and Music [N].
WBBM—Wings Over Jordan [C].
WCFL—Message of Israel [A].
WJJD—News reports.
WIND—News; Juke Box to You.
WGES—George Marchan, baritone.
9:45—W-G-N—News bulletins.
WMAQ—Words and Music.
WIND—A Date with a Star.
WENR—Treasury Star Parade.
WJJD—Treasury Salute.
10—W-G-N—Salute to the Service.
WMAQ—The Eternal Light [N].
WBBM—Warren Sweeney, news [C].
WCFL—Rex Maupin's orchestra [A].
WLS—Chuck Sebastian, news.
WIND—News; Variety show.
WJJD—Uncle Billie, funnies.
10:05—WBBM—Bluejacket choir [C].
10:15—W-G-N—Helen Westbrook, organist.
WLS—Organ Moods.
10:25—W-G-N—News bulletins.
10:30—W-G-N—N. U. Reviewing Stand [M].
WMAQ—News reports.
WBBM—News reports.
WCFL—Musical program.
WLS—Musical Album.
WIND—Musical Motorcade.
WJJD—Chicago Speaks Forum.
WMBI, WDLM—Trio Time.
10:45—WCFL—Musical Motorcade.
WMAQ—Sunshine Serenade.
WIND—Quiz Time.
WBBM—Serenade program.
WJJD—War Question Box.
11—W-G-N—Funny Paper Party.
WMAQ—World Front [N].
WLS—Reading the Funnies.
WCFL—News reports.
WIND—News; Charlie Spivak reports.
WAIT—Christian Catholic church.
WJJD—Dr. Preston Bradley.
11:15—WCFL—Musical program.
WBBM—Russ Brown, Bennett Sisters.
WJJD—Question Box.
WIND—Here's to the Bride.
11:25—W-G-N—News reports.
11:30—W-G-N—Lutheran hour [M].
WMAQ—Concert orchestra.
WBBM—Trans-Atlantic Call [C].
WIND—News; Musical Motorcade.
WJJD—Lutheran hour.
WAAF—The Bible Answers.
WLS—Silver Sails.
WCFL—News reports; Serenade.
11:45—WCFL—Bing Crosby records.
WMAQ-NBC—Concert orchestra [N].
WLS—Dawnbusters.

AFTERNOON

12—W-G-N—Songs of Praise.
WENR—Orson Welles.
WMAQ—Utley and Mitchell, news [M].
WBBM—Russ Davis, news reports.
WCFL—The Bandstand.
WJJD—News reports.
WAAF—Sunday Serenade.
WGES—Catholic high mass.
WILL—N. U. Reviewing Stand.
WIND—Bing Crosby records.
WWZR—Musical Tete-a-Tete.
12:15—W-G-N—Ilka Chase [M].
WENR—Happiness Unlimited.
WMAQ—America United [N].
WBBM—The King's Jesters.
WCFL—Scandinavian Melodies.
WIND—Guy Lombardo records.
WJJD—Report for Veterans.
12:30—W-G-N—Meet the Folks.
WMAQ—U. of C. Round Table [N].
WBBM—Problems of the Peace [C].
WCFL, WENR—Amateur hour.
WIND—Man Behind the Music.
WJJD—Concert Hall.
12:45—W-G-N—News reports.
WIND—Cover Girl Parade.
WJJD—Baseball: Sox vs. Boston.
WBBM—News reports [C].
1—W-G-N—Sweetheart Time.
WMAQ—Lawrence Brooks' show [N].
WBBM—Stradivari orchestra [C].
WIND—Tunes 'a' Poppin'.
WGES—Concert Miniature.
1:30—W-G-N—Distinguished Guest hour.
WGNB—Salon concert.
WMAQ—John Charles Thomas [N].
WBBM—World News Today [C].
WIND—Baseball: Cubs vs. Brooklyn.
WENR—National Vespers [A].
WCFL—One Man's Destiny.
WAIT—First Lutheran church.
1:45—W-G-N—Dale Carnegie [M].
WCFL—Mill Herth Trio.
1:55—WBBM—Olin Downes [C].
2—W-G-N—Quiz of Two Cities.
WGNB—News; Symphonic Selections.
WMAQ—World Parade [N].
WBBM—Stars in the Afternoon [C].
WCFL—News reports.
WENR—Musical Bouquet [A].
2:15—WCFL—American Musical.
2:30—W-G-N—The Sealed Book.
WGNB—Great Composers.
WMAQ—One Man's Family [N].
WCFL—Old Sunday School.
WENR—Smoke Dreams.
2:45—WJJD—Interlude; Dugout Interviews.
3—W-G-N—Your America [M].
WGNB—News; Time to Relax.
WMAQ—The Army hour [N].
WENR—Darts for Dough [A].
WCFL—News; Serenade.
3:10—WJJD—Baseball: Sox vs. Washington.
3:15—WCFL—Any Bonds Today?
3:30—W-G-N—The Nebbs [M].
WGNB—Dance music.
WMAQ—Tommy Dorsey [N].
WBBM—Nelson Eddy program.
WENR—Andrews Sisters [A].
WCFL—News; Musical program.
WIND—Dugout Interview.
3:45—WCFL—Musical program.
WIND—Baseball: Cubs vs. Boston.
4—W-G-N—The Shadow [M].
WGNB—News; Great Names in Music.
WMAQ—NBC—Symphony [N].
WBBM—The Family hour [C].
WENR—Mary Small show [A].
WCFL—Music Lovers' Matinee.
WWZR—Sunday Vespers.
4:25—WCFL—Commentary.
4:30—W-G-N—Nick Carter, detective [M].
WGNB—Keyboard Impressions.
WCFL—Lutheran Sunday School.
WENR—Charlotte Greenwood [A].
4:45—WGNB—Choral music.
WBBM—William L. Shirer [C].
5—W-G-N—Quick as a Flash [M].
WGNB—News; Piano Recital.
WMAQ—The Catholic hour [N].
WBBM—Ozzie Nelson program [C].
WCFL—Opera: "Orpheus."
WENR—Summer Show [A].
5:15—WJJD—The Scoreboard.
5:30—W-G-N, WGNB—C. Foster, news [M].
WMAQ—The Great Gildersleeve [N].
WBBM—Baby Snook's Show [C].
WENR—Sunday Evening Party [A].
WJJD—1160 Club.
5:45—W-G-N—Songs by Andre Villon.
WGNB—17th, 18th Century Music.
WIND—The Scoreboard.

EVENING

6—W-G-N—Henry King's orchestra.
WGNB—News; Sunday musical.
WMAQ—Wayne King show [N].
WBBM—Thin Man's Adventures [C].
WENR—Drew Pearson [A].
WCFL—News reports.
WIND—News; Gospel program.
WWZR—The Masters' Album.
6:15—WCFL—Favorite Melodies.
WENR—Don Gardiner, news [A].
WJJD—Pan-Americana.
6:20—W-G-N—News bulletins.
6:30—W-G-N—Stars of Tomorrow.
WMAQ—Bandwagon Mysteries [N].
WENR—Quiz Kids [A].
WBBM—Blondie [C].
WCFL—Better Tomorrow.
WJJD—World and America.
6:45—WJJD—Supper Frolic to 8:45 p. m.
7—W-G-N—Read'g of Tomorrow's Tribune.
WGNB—News; Music by Moderns.
WMAQ—Charlie McCarthy show [A].
WBBM—Beulah [C].
WLS—String Ensemble [A].
WCFL—The Irish hour.
WIND—News; Chicago Reporter.
7:15—W-G-N—Mediation Board [M].
WGNB—Bruce Foote.
WLS—Raymond Moley [A].
7:30—WGNB—Twilight Meditations.
WMAQ—Tommy Dorsey show [N].
WBBM—Crime Doctor [C].
WLS—Guy Lombardo show [A].
WIND—Lutheran Laymen's league.
7:45—W-G-N—Gabriel Heatter, news [M].
8—W-G-N—Steel Horizons [M].
WGNB—News; Chamber Music.
WBBM—Radio Reader's Digest [C].
WENR—Walter Winchell [A].
WMAQ—Manh'n Merry-Go-Round [N].
WCFL—Bethany Reformed church.
WIND—News; Parade of Stars.
8:15—WENR—Hollywood Mystery Time [A].
8:30—W-G-N—Double or Nothing [M].
WMAQ—American Album of Music [N].
WIND—Town Club Forum.
WBBM—Star Theater [C].
8:45—WGNB—Opera.
WENR—Jimmy Fidler [A].
9—W-G-N—Leave It to the Girls.
WMAQ—The Hour of Charm [N].
WBBM—Take It or Leave It [C].
WENR—Theater Guild [A].
WCFL—Christian Reformed Church.
WIND—Yom Kippur services.
9:30—W-G-N—Mystery House.
WGNB—Music of Worship.
WMAQ—Meet Me at Parky's [N].
WBBM—Jobs for GI Joe.
WCFL—Lithuanian program.
WWZR—Composers' hour.
10—W-G-N—The Answer Man.
WMAQ—George Stone, news reports.
WBBM—Clifton Utley, news reports.
WENR—News; Sammy Kaye.
WCFL—Moulton Kelsey, news.
WIND—News; Symphonic hour.
WEDC—Symphonic hour.
10:15—W-G-N—Chicago at Night.
WMAQ—Incredible but True.
WBBM—Town Tattler.
WCFL—Village Church, Western Sprgs.
10:30—W-G-N—News Events.
WENR—Randy Brooks' orchestra [A].
WBBM—News reports.
WMAQ—The Symphonette.
WWZR—Harmony Pageant.
10:45—W-G-N—News of the Week.
WBBM—Welcome Home.
11—W-G-N—Art Kassel's orchestra [M].
WBBM—Invitation to Learning [C].
WMAQ, WENR—News reports.
WCFL—Pentecostal church.
WIND—News; Church of Deliverance.
11:15—WMAQ—A Little Night Music.
WENR—String Quartet.
11:30—W-G-N—Eddy Oliver orchestra [M].
WMAQ—Pacific Story.
WBBM—Will Black's orchestra.
11:45—W-G-N—Harry Cool's orchestra.
WENR—Russ Morgan's orchestra [A].
11:55—WENR—Musical Interlude.
12—W-G-N—Curfew Time.
WMAQ—News; Promenade concert.
WIND—News; Night Watch.
WBBM—Press news [C].
WENR—News reports.
12:05—WBBM—Ted Lewis' orchestra.
12:15—WENR—Off the Record.
12:30—WENR—Footlight Favorites.
WBBM—Mel Cooper's orchestra.
12:55—WMAQ—News and Prayer.
WENR—News reports.
1:00—W-G-N—News reports.
WBBM—News; Clyde McCoy orch.
WIND—News; Night Watch.

Listeners' Choice

SPECIAL EVENTS

10:00 a. m.—WMAQ—Eternal Light: "If Not Higher," drama. Guest speaker: Rabbi Elliot M. Burstein of Congregation Beth Israel, San Francisco, Cal.

10:05—WBBM—Bluejacket choir to present the Great Lakes Jewish choir in an observance of Yom Kippur.

10:30—W-G-N—Northwestern Reviewing Stand: "Our Stake in the Pacific." Speakers: R. B. Kleinsmid, Ch'en Shou-yi, Arthur Steiner, and Arthur Coons. Coons.

10:45—WJJD—War Question Box: "The Truth About Pearl Harbor."

12:30 p. m.—WMAQ—University of Chicago Round Table: "Should the United Nations Outlaw Conscription?" Participants: Arthur Rubin, Robert Havighurst, and Sen. Elbert D. Thomas [D., Utah].

12:45—WJJD—Baseball: White Sox vs. Red Sox. [Double header.]

1:30—WIND—Baseball: Cubs vs. Brooklyn [double header].

9:00—WIND—Yom Kippur services conducted by Dr. Louis L. Mann.

VARIETY, COMEDY, AND DRAMA

11:00 a. m.—W-G-N—Uncle Harold Isbell reads the Chicago Tribune comics.

12:15—W-G-N—Ilka Chase in a program of commentaries on current topics.

1:30—W-G-N—Distinguished Guest hour, with John Charles Gilbert, baritone, discussing and singing Gilbert and Sullivan operettas.

2:00—WBBM—Stars in the Afternoon, party, directed by Norman Corwin. Hour and a half preview of fall and winter programs on Columbia network.

2:30—WENR—Smoke Dreams, with Virginia Speaker and Wayne Van Dyne.

2:30—WMAQ—One Man's Family, dramatic serial.

3:30—W-G-N—The Nebbs, comedy serial with Gene and Kathleen Lockhart.

4:00—W-G-N—The Shadow, starring Steve Courtleigh.

5:00—W-G-N—Quick as a Flash, mystery quiz show.

5:30—WBBM—Baby Snooks show with Eddie Cantor.

5:30—WMAQ—The Great Gildersleeve, comedy sketch with Harold Perry.

6:30—WENR—Quiz Kids: Joel Kupperman, Richard Williams, Robert Burke, Harve Fischman, and Stella Lyman.

7:00—WBBM—Beulah Show, starring Marlin Hurt and Carol Stewart.

7:00—WMAQ—Charlie McCarthy-Edgar Bergen show with Keenan Wynn and Ray Noble.

8:30—W-G-N—Double or Nothing.

9:00—WENR—Theater Guild on the Air: "Jacobowsky and the Colonel," with Louis Calhern, Oscar Karlweis, and Annabella.

9:00—W-G-N—Leave It to the Girls, with Josslyn Hennessy, British lecturer, guest speaker; Paul Stone, M. C.

9:30—W-G-N—Mystery House, "Complete with Quartet."

9:30—WMAQ—Meet Me at Parky's, comedy and variety program.

MUSIC

2:30—WGNB—Great Composers: Story and music of Frederic Chopin.

3:30—WBBM—Nelson Eddy show returns.

4:00—WBBM—Family hour, with Patrice Munsel presents score of "Polonaise."

4:00—WMAQ—Dr. Frank Black directs the NBC Symphony orchestra in Borodin's "Polevetzian Dances from Prince Igor," Savino's "Panorama," Gomez's "Il Guarnay Overture," and Rachmaninoff's "Largo" from his Symphony No. 2.

7:15—WGNB—Bruce Foote, baritone, in songs to remember.

8:30—WBBM—Star Theater. James Melton with Mary Martin, Ethel Smith.

9:00—WMAQ—Hour of Charm, with Phil Spitalny's All-Girl orchestra.

Keenan Wynn, comedian son of Ed Wynn, is the target for many of Charlie McCarthy's quips at 7 p. m. Sundays over WMAQ-NBC.

News Broadcasts

MORNING

8:00—WBBM	9:45—W-G-N	11:00—WCFL
8:00—WMAQ	10:00—WBBM	11:00—WIND
8:55—W-G-N	10:25—W-G-N	11:25—W-G-N
9:00—WCFL	10:30—WBBM	11:30—WIND

AFTERNOON

12:00—WMAQ	3:00—WGNB	5:00—WGNB
12:45—W-G-N	3:00—WCFL	5:30—W-G-N
1:30—WBBM	4:45—WBBM	5:30—WGNB

EVENING

6:00—WGNB	8:00—WGNB	10:45—W-G-N
6:00—WCFL	8:00—WIND	11:00—WENR
6:20—W-G-N	9:00—WIND	11:00—WMAQ
7:00—WGNB	10:00—WMAQ	12:00—WIND
7:00—WIND	10:00—WCFL	1:00—W-G-N
7:55—WBBM	10:30—W-G-N	1:00—WBBM

ON SHORT WAVES

The North American service of the BBC from London includes the following programs today. The frequencies [in megacycles] employed after 4:15 p. m. are: 11.93, 9.58, 9.82, 6.11, 7.26, 9.51. 4:45 p. m.—News. 6:30 p. m.—Radio newsreel. 8:15 p. m.—Sunday service. 8:45 p. m.—Science Notebook. 11:30 p. m.—News reports.

ITALIANS FORGET OPERA; GO FOR HOT SHOTS' CORN

'West Side' Tune Makes Hit with GIs

BY LARRY WOLTERS

Toscanini doesn't know it yet, but his favorite opera house—La Scala in Milan, Italy—was recently plastered with billboards announcing the coming of the Hoosier Hot Shots to entertain GIs.

A lank young Yank looked over the posters and remarked to a buddy: "Say, I wonder if those guys speak English?"

What they had to say with their outlandish collection of Barn Dance instruments was understood not only by the GIs but by Italian musicians. The Hot Shots got back last week and reported that the Italians practically forgot "Celeste, Aida" and took up "Don't Fence Me In" as a substitute.

Join Italian Jammers

The "cultured corn" of the Hot Shots was a revelation to the Milanese, Neapolitans, and Romans. Italian music makers invited the Hot Shots to sit in on the Mediterranean equivalent of the jam session. If post-war Italian music brings forth a crop of hybrid "corn," the Hot Shots will be responsible.

The Italians went into raptures over "Il Lava Bordo," that is to say the washboard. Hezzie Trietsch, the washboard maestro, inspired more pushing, yelling and jamming than Van Johnson and Frank Sinatra at a bobby-soxers' convention. The fans pursued them to their hotels and yelled for autographs.

Ken Trietsch, who doubles as manager of the outfit and "gittar man," had whipped up a special light weight stainless steel washboard in his home workshop before the boys went overseas. The boys were afraid that salt water spray might ruin their old stand-by, a galvanized job. They turned down all offers for the washboard, both from musicians, and women who wanted it for rubbing the long underwear.

Cheer Chicago Tune

Chicagoans raised the rafters every time the Hot Shots swung into their opening number, "The West Side of Chicago," a rootin'-tootin' affair replete with sound effects. The tune, written by Jack Frost of the National Barn Dance staff, is featured in their new movie, "Rockin' in the Rockies."

Recording companies put thumbs down when the Hot Shots wanted to add it to their list of discs, fearing that sensitive Chicagoans might not like some of the noisome references to their home town. But Chicagoans in Italy gave it rousing approval.

Ken and Hezzie, Gabe Ward, clarinetist, and Gil Taylor, who handles the bass, have something more to do than get ready for the 12th anniversary of the Barn Dance [and their own] on Sept. 29.

While abroad they offered to send postcard messages to the families and friends of every American service man who put in a request. At each show service men had an opportunity to sign up. On the way home the Hot Shots counted the names. The list runs a little over 10,000!

OFFER 'SONG OF NORWAY' TUNES ON AIR THEATER

A medley of songs from the Broadway musical show "Song of Norway," based on the life and music of Grieg, will be broadcast on the final program of the summer series of the Chicago Theater of the Air at 9 p. m. next Saturday over W-G-N, WGNB, and Mutual. Marion Claire and Bruce Foote will be the soloists.

Col. Robert R. McCormick, editor and publisher of THE CHICAGO TRIBUNE, will be the speaker. The musical setting will be provided by the W-G-N Concert orchestra and chorus directed by Henry Weber. The orchestra will play the overture to "The Student Prince," and "Sous Les Oranges" by Turina.

Miss Claire will sing an aria from "Herodiade," and Foote, with the chorus, Stephen Foster's "Old Uncle Ned." Other selections: Schubert's "Marche Militaire," and the "Barcarolle" from "Tales of Hoffman."

SUKMAN TO BE SOLOIST WITH PHILHARMONIC

Harry Sukman, W-G-N staff pianist, will be soloist with the Chicago Philharmonic orchestra in its broadcast over W-G-N and WGNB from 8:30 to 9:30 p. m. Tuesday. Sukman will be soloist during the performance of Rachmaninoff's Concerto No. 2 in C minor for piano and orchestra. The orchestra also will present "Passacaglia" on a theme by Handel by Halvorsen and Haydn's symphony in D-minor. Henry Weber is the conductor and will comment on the numbers.

Harry Sukman
[Sketch by Ben Cohen]

Fanny Brice Is Ill; Cantor to Substitute

Eddie Cantor, substituting for Fanny Brice, who is recuperating from illness, will open the fall series of the Baby Snooks program over WBBM-CBS at 5:30 p. m. today. Miss Brice is expected back on the program Oct. 7. Guest stars will handle the show until that date.

Family Hour to Air Score of 'Polonaise'

The score of the new musical show "Polonaise" will highlight the broadcast of the Family Hour over WBBM-CBS at 4 p. m. today.

This Week in the Garden

Monday, Sept. 17

Soils in city gardens are quite likely to lack humus. Why not follow the practice of the farmer? He sows fall crops and plows them under in spring, thus making available the decayed vegetation, lightening heavy soils, or making heavy soils lighter.

Winter rye sown in September at the rate of 2 pounds per 1,000 square feet will make about 3 inches of growth before heavy frost comes. It will remain all winter. In spring it starts into rapid growth, but when it has grown about 18 inches high it should be spaded or plowed under. Decay is rapid.

Substitutes like partly decayed manure, straw, alfalfa hay, plus a complete plant food, may be used. Much heavier vegetable crops may be anticipated if the soil is kept in a high state of cultivation.

Tuesday, Sept. 18

Buy a few hyacinth bulbs for pots. The bulbs will arrive soon from Holland, but hardly in such quantities as pre-war times. They will cost about 50 cents each, but they are so beautiful a few are always desirable.

Plant madonna lilies in coarse sand to provide some drainage to the soil. Start freesias in pots. Place the pots in a coldframe until well started when they may be taken to the sunny window for growing to the flowering state.

Many gardeners complain that their wisteria vine does not bloom. Try root pruning at this season by thrusting a long, sharp spade into the ground about 3 feet from the plant, severing the roots and causing flower spurs to form.

Wednesday, Sept. 19

Bring the poinsettia plant indoors before sudden changes in the weather occur. This plant comes from tropical Mexico and resents drafts or cool weather.

The gardenia is another plant that resents cool weather. Syringe it on all bright days to keep down the mealy bugs and other pests. It seldom flowers well in a hot, dry atmosphere and dark places. There are better plants suitable for indoor culture.

The beautiful oxalis buttercup variety makes a fine pot or basket plant. The bulbs can be planted this month. Place the order for tulip bulbs, but they need not be planted before October.

Thursday, Sept. 20

Garden or hardy chrysanthemums growing in the field easily can be lifted and transplanted in masses alongside the porch or wherever desired. They make a beautiful mass showing.

Late season sorts may be caught by the heavy freeze that usually occurs around Oct. 5 to 9. Many new hybrids are available each season hence the gardener can make a wide selection.

Because of their late flowering, it is best to transplant in spring just as soon as growth is well started. Plant the small bulbs [minor bulbs, so-called] as soon as they can be procured. Sheets of them in woodsy areas are permanent and become better with the years. These include the crocuses, chionodoxas, scillas, and snowdrops.

Friday, Sept. 21

Bleeding heart roots may be dug, divided, and planted now. They are among our most beautiful hardy plants. Calla lily rhizomes may be potted now. They like plenty of water when well established.

Do not allow the potted plants, such as begonias, geraniums, or other plants grown in the window, to starve of lack moisture at the roots. Watering is a fine art for plants require just so much. Too much or too little is detrimental to growth.

Do not permit any plant to become root bound. Remember that many plants enjoy a resting period during the winter months even tho they retain their leaves. Feed abundantly only when the plants are in active growth.

Saturday, Sept. 22

Gather the gourds before frost. Cut the stem about 2 inches from the fruit and dry in the house. There is a wide variety, some quite small, others very large and all are among our most curious fruits.

Peonies may be divided this month to give them time to become well established before freezing weather. For an early garden of annuals, sow the seed of hardy annuals this fall. As an example, the bachelor button [centaurea cyanus] makes a heavy growth in spring but it must be thinned to avoid crowding. Sow ¼ inch deep.

Work the soil to a fine seedbed before sowing and a bit of straw scattered over the beds after the ground is frozen will serve to protect them.

Swingsters

The Fontaine sisters—Bea, Marge, and Jerry (top to bottom) are featured on Swing's the Thing at 9:30 p. m. Thursday over W-G-N-Mutual. [Bruno Photo]

CORWIN STAGES A CBS PREVIEW AT 2 P. M. TODAY

A preview of CBS' radio fare for the fall season will be given from 2 to 3:30 p. m. today, with WBBM as the Chicago outlet. Norman Corwin will produce the show to be built around such personalities and programs as the Aldrich Family; The Thin Man, Kate Smith, James Melton, Inner Sanctum, Great Moments in Music, Helen Hayes, Patrice Munsel and the Family Hour, Tom Howard and It Pays to Be Ignorant, Report to the Nation; Bob Hawk and Thanks to the Yanks, Phil Baker and Take It or Leave It, Andre Kostelanetz and many others.

Yom Kuppur on Air

In observance of the Jewish high holiday, Yom Kippur, station WIND will broadcast the sermon of Dr. Louis L. Mann, rabbi of Sinai con gregation, from 9 to 9:45 tonight.

GILL & CO.
Chicago's Largest Liquor Dealer
Selling Fine Wines and Whiskies
"5 STORES UNDER ONE ROOF"
Better Service—More Merchandise
1238 E. 47th ST.
Plenty of Parking Space—Just a Block West of the Outer Drive
Open Today, Sunday
Phone KENwood 6500
Delivery Service to the Loop and whole South Side of Chicago. Orders for the same day delivery accepted up to 5 P.M.

DRAFT BEER
STAYS COLD WITHOUT ICE
NECTAR
BEER THAT WON'T GO FLAT
Trademark Registered
¼ BBLS. ½ BBLS. BARREL BEER ½ GALS. GALS.
BEER
Complete Selection of Beer by the Case
We Reserve Right to Limit Quantities

Singers
GLAMOUR
GOOD PAY
FAME
Few Days Left Before New Classes Start!
SAVE 40%
FREE Radio Voice Auditions Over Live Mike
BROKEL COLLEGE OF MUSIC

Every detail of a service at Colonial Chapel is planned in advance to provide the utmost in consolation and comfort to the family. Our experience, facilities and unsurpassed service are combined in a plan for the finer funeral service available to Chicago families.

SINCE 1875
SKEELES
BIDDLE
Colonial Chapel
7838 COTTAGE GROVE AVE., RADCLIFFE 0220

Can you buy what you want today?

New radios, automobiles, refrigerators, vacuum cleaners and many other things are almost impossible to purchase today. Why not save a little each week so you will have enough money to buy them when available. You can start a savings account in this bank with as little as $1.00.

The LIVE STOCK National BANK of Chicago
ESTABLISHED 1868
UNION STOCK YARDS
David H. Reimers, President
Member Federal Deposit Insurance Corporation

HIGH SCHOOL
FREE LESSON

In the convenience of your own home see how easy it is to learn by our simplified home-study method. You too can be a High School graduate. Our graduates have entered over 500 universities and colleges. All books furnished.
Many finish in 2 years
Your Diploma Awarded
Established in 1897
No Classes—No time wasted going to and from school. You can make rapid progress by our methods.
If you are 17 or over and left before completing High School don't delay. Write now without obligation for the FREE TRIAL LESSON.
AMERICAN SCHOOL, 7 S. Dearborn St., Chicago 3, Ill. State 2314
Please send me your Free Lessons and 40-page Descriptive Booklet TR8
Name.......... Age..........
Address..........

Attention—Quick Service
DON'T WORRY ABOUT
BROKEN GLASSES
HOLLANDS
REPLACE LENSES
(Most Types)
WHILE YOU WAIT
Just bring in the pieces of your broken glasses and our accurate scientific instruments will enable us to reproduce your prescription perfectly and quickly.

We do our own grinding. Fine automatic equipment and highly trained personnel are your assurance of optically accurate results. Drop in; inspect HOLLAND'S main floor Optical Department

BUY VICTORY BONDS

SCIENTIFIC EYE EXAMINATION
Four Doctors of Optometry—No Waiting
Completely Air Conditioned Examination Rooms
HOLLANDS
Founded 1910
JEWELRY · RADIOS · OPTOMETRISTS
Open Thurs. and Sat. Eves. 6335 S. HALSTED ST.
Free Parking Directly Behind Our Store on 63d Place

DONORS TO VIEW WING TO JOLIET NURSES SCHOOL

Hold Receptions Thursday and Sunday

More than 1,500 donors and campaign workers will view the recently completed $200,000 addition to the school of nursing building at Silver Cross hospital, Joliet, Thursday and next Sunday. The reception for workers who conducted the building fund campaign last summer will be on Thursday night. Other donors will be shown thru the building the following Sunday afternoon.

Heading the leaders who will welcome guests Thursday will be W. Franklin Barrett, general chairman of the building fund drive; James Holbrook, chairman of special gifts committee; Robert Pilcher, chairman of the men's division, and Mrs. Charles R. Curtiss, chairman of the women's division and president of the women's advisory board.

Trustees Hosts Sunday

The board of trustees, of which Otis L. Jones is president, will be hosts for the Sunday afternoon open house. Cadet nurses in uniform will show the visitors thru the building on both occasions.

Consisting of three stories, the addition provides housing for 60 student and staff nurses, a large lounge, reference library, class and demonstration rooms, microbiology laboratory, and assembly hall. The original residence building and the new structure will provide housing accommodations for the entire student group of 110 women besides instructors, staff nurses, and other professional personnel.

Prior to completion of the addition, a considerable number of the hospital personnel was housed in makeshift accommodations, including rooms in private homes some distance from the hospital. The new wing was erected with the aid of a $110,000 federal grant. A class of 36 students was admitted to the school of nursing Aug. 27.

Honor Childerguild Aid

Because bronze plaques are not yet available, printed framed cards have been used to designate memorial rooms and other facilities. Among the contributors was the Childerguild, an organization of Joliet women, who gave $2,000 and worked actively as solicitors. The large first floor living room has been named Childerguild lounge.

Furnishings for the lounge were selected by Mrs. Edwin Dow, Mrs. John E. Morrison, and Mrs. George Brewster. Mrs. Robert Cameron was president of the Childerguild when the campaign was conducted. Mrs. Kenneth Timm is the new president.

50th Jubilee in November

Stuart K. Hummel is superintendent of the hospital which plans to mark its 50th anniversary in November. Miss Mabel Mahlman is director of the school of nursing and nursing service. Forty-four alumnae and staff nurses from the hospital enlisted for war service and several have been serving in veterans hospitals and as industrial nurses in war plants.

With the 42 bed addition made soon after Pearl Harbor, the present capacity of the hospital is 175 beds.

GI POSTAL CLERK SINGS ON PARIS RADIO NIGHTLY

A postal clerk by day and a singer over the French National broadcasting system by night is the heavy schedule of Sgt. Leslie L. Devore, Morgan Park, second place winner for lyric tenors in the 1943 Chicago Music Festival conducted by the Chicago Tribune Charities, Inc.

Devore, known professionally as John Leslie, was a member of the Old Heidelberg octet prior to his induction. He recently has been singing at the Empire theater in Paris.

Studying French opera now under Gabriel Paulet, professor in the National conservatoire, Paris, Devore plans to attend the Juilliard school of music in New York when discharged.

Giant Blooms Bring Giant Smiles

Mr. and Mrs. George Tysl, 10228 Sangamon st., hold the giant dahlias that helped win second place in the Commonwealth Edison company's harvest festival. Their choice fruits, vegetables, canned goods, and flowers earned a $50 victory bond and $26.50 in victory stamps.

[Allison-Lighthall Photo]

PLUCKS 9 PRIZES FROM 2,000 FOOT VICTORY GARDEN

George Tysl, 10228 Sangamon st., placed second in the Commonwealth Edison company's harvest festival recently winning a $50 victory bond and $26.50 in victory stamps. He garnered four blue ribbons, three second, and two third awards.

His entries, products of his 2,000 square foot victory garden, included watermelon, pumpkin, onions, flowers, canned apricots, bread and butter pickles, catsup, and tomato juice. A supply and equipment man in the overhead division, he has been with the utility 22 years.

George Grenko, 3940 61st pl., was another high man in the competition, winning $16 in victory stamps for his entries of canned peaches, pears, carrots, peas, and vegetable soup, and mixed pickles.

Pickled Peaches Win

Four southwest siders finished in the $8 bracket. They are Carl Boede, Midlothian, with entries of vegetables and pickled peaches; Victor Brodt, 10433 Hale av., canned plums, currant jelly, pickled watermelon, and pears; Archie H. Porter, 7025 S. Racine av., watermelon, muskmelon, and flowers, and Charles Sorensen, 10636 Bell av., canned blackberries, pineapple, and other canned fruits, and pickles.

Salvatore Loiacono, 5801 64th st., won $7 for squash and class 5 vegetables, and tomato sauce. Willard E. Church, Oak Lawn, finished next with $6 in victory stamps for canned yellow beans, beets, corn, and tomatoes. Entries in class 2 vegetables won William Soderberg, 3357 59th pl., $5. Squash and pickled peaches brought Harold H. Slocum, Palos Heights, $4.

Win Lesser Prizes.

Seven won $3 in prizes. They are Robert Zeeb, 6059 S. Sacramento blvd.; Louis Rademacher, 323 W. 102d pl.; William V. Rosenquist, Blue Island; Herbert H. Johnson, 10909 Drake av.; Harold C. Bergstrom, 11648 Oakley av.; Harry F. Breen, Oak Lawn, and Umberto Spadoni, 8538 Givins ct.

Frank Mach of 3822 65th st., Edwin Matuszak of 6006 Tripp av., and Richard Siegle of 8333 Ada st., won $2 in prizes. Sylvester Stachura of 5413 S. Richmond st., Louis Thomas of 7320 Morgan st., Joseph Foran of 10930 Artesian av., Lewis Hubbard of 3750 63d pl., and Henry B. Diesel of 9410 Racine av. won $1 prizes.

Hold Field Day

Swift & Co. will hold an athletic field day event today at the Blue Island recreation stadium, 123d st. and Western av.

U. OF C. DEGREES GIVEN 28 FROM SOUTHWEST SIDE

Two Graduates Are 18 Years Old

Twenty-eight southwest side students, including two 18 year olds, were among 344 graduates receiving degrees from the Universtiy of Chicago in the recent summer convocation in Rockefeller Memorial chapel. Joseph A. Brandt, director of the University Press, delivered the convocation address.

The 18 year olds, Oswelda A. Kollalis, 2547 47th st., and Ellen Marie Myrberg, Harvey, were graduated from the college of the university which admits students after their sophomore year in high school.

Other Graduates of College

Eight other southwest side students who received bachelor degrees from the college were Jane Barber, Flossmoor; Elizabeth A. Kelly, 516 W. 65th st.; William H. Dunne, 9345 Laflin st.; Anna M. Krafcisin, 5411 S. Winchester av.; Elsie M. Lindholm, 1320 W. 91st st.; George S. Rieg Jr., 1713 W. 99th st.; Robert E. Slayton, 9957 Winchester av., and Francine Stogis, 400 W. 72d st.

Among the first graduates of the executive program of the university college and school of business were William E. Heaton, Blue Island; Donald A. Nightengale, 8933 Leavitt st.; Georgia N. Tauber, 5951 S. Mozart st., and Keith O. Taylor, 6623 S. Richmond st., who received masters degrees.

Receive Masters Degrees

Eight others who were granted masters degrees were Suzanne Artingstall, 7000 Eggleston av.; Lois I. Buttles, 10628 Artesian av.; Gertrude B. Bennema, 9526 Damen av.; Clare G. Greenman, 7206 Princeton av.; Robert W. Howard, 9351 Pleasant av.; Naomi Keller, Blue Island; Anna M. Penn, 244 W. 103d st., and Elizabeth G. Vande Roovaart, 203 E. 113th st.

Bachelor degrees were given Eunice M. Anderson, 6516 S. Talman av.; Ruth Levin, 11139 Vernon av.; Julia E. Mahtesian, 9531 Harding av.; Edna H. Sherbin, 3051 43d st.; Josephine M. Wecker, Chicago Heights, and Lois R. Wells, Palos Park.

NO MONEY DOWN ON HOME REPAIRS
34 years of experience and 50,000 satisfied customers are your guarantee of satisfaction.
FREE Get Complete Information and Advice, Plus Complete Financing and Building Service Today.
Don't be overcrowded. Add a needed bedroom NOW or transform your Attic or Basement into a flat.
Porches Floors Roofs Plastering
Siding Additions Windows Foundations
Let Our Home Specialists solve your problem. Small monthly payments start when your job is finished.
NO CASH NEEDED
★ ★ ★
BEST BUILT VICTORY HOME
This home partitioned into 4 rooms; built within a radius of 50 miles, if you own your lot clear. A home of your own for 72c a day.
ONLY $21.66 MO.
★ ★ ★
GARAGES BUILT ON YOUR LOT
Get Year-'Round Car Protection
36 MONTHS TO PAY
Get FREE Certified Estimates. Easy Terms. Immediate Deliv. Guaranteed Satisfaction
WE BUILD WITHIN 50-MILE RADIUS
• Bonded • Licensed • Insured
FREE Estimates. Call, Write or Phone
SPAulding 9500
Open Sunday 10-5; Daily to 6 P. M.
BEST BUILT CO.
General Office & Yards
4440 W. NORTH AVE.
CHICAGO 19
MAIL THIS COUPON TODAY T-9-16
PLEASE GIVE ME FREE ESTIMATE
☐ I'm Ready to Build a ....
☐ Repair ☐ Re-roof ☐ Re-side ☐ Insulate
Name..........
Street..........
RFD & RD..........
City.......... State..........

WHEELS ALIGNED—FRAMES AND AXLES STRAIGHTENED
• AUTO PAINTING
• WRECKED CARS REBUILT
Expert Matching and Refinishing
Free Estimate On All Jobs
KRUMDICK & SONS
Now In Our Third Generation
7917 VINCENNES AVE.
Phone TRiangle 1280

CARPETS—LINOLEUM
Pre-war carved Wilton, American Oriental Genuine Oriental and Chinese Rugs Broadloom and Odd Size Rugs
RECONVERSION SALE
Genuine Chinese & Oriental Rugs, $75 Up
9 and 12-FT. CARPET, $4.95 Sq. Yd. Up
Stair and Hall CARPETING, 89c Yd. Up
9x12 RUGS..........$18.95 Up
Room Size Throw Rugs..........$1.20 Up
LINOLEUM--CONGOLEUM
INLAID LINOLEUM and BATTLESHIP Patterns and Varieties in All Weights. ALSO COMPLETE STOCK OF CONGOLEUMS by the yard and standard rug sizes. BEAUTY WALL COVERINGS, $1.10 Sq. Yd. ASPHALT TILE..........8c Sq. Yd.
Balaban Floor Covering
1347 W. ROOSEVELT RD. CANal 1553
OPEN THURSDAY, SATURDAY EVES.

Buy More War Bonds and Stamps

PAINLESS WAY to pay Bills . . .
with New-Type Checking Account
• NO MINIMUM BALANCE REQUIRED. As little as $5 opens an account for you.
• COST ONLY 5c PER CHECK, no matter how large the amount, or how many you write.
LO-COST CHEK PLAN
5¢ PER CHECK OR ITEM OF DEPOSIT
SO WHY STAND IN LINE to pay utility bills, or to buy money orders that cost up to *17 cents more* than these Lo-Cost 5c checks. Paying your bills with Lo-Cost Checks is the modern, easy, economical way.
Handsome check book furnished free. Joint accounts, allowing husband and wife to sign checks, can be arranged.
PHONE, write, or come in personally to open your LO-COST CHEK ACCOUNT. Everything handled by mail if you prefer.
Deposits Insured up to $5,000 per Depositor
SOUTH EAST National Bank
63rd & Woodlawn ★ DORchester 4000
Member Federal Deposit Insurance Corporation.

★ LEARN TO DANCE WITH JUST A FEW LESSONS ★
Learn to Rhumba, Tango, Fox Trot, Waltz, Toddle, Jitterbug. Enjoy your lessons in our modern studios.
4 PRIVATE BALLROOM LESSONS.....only $5
Children and Professional Classes in Ballet, Toe, Tap and Acrobatic Taught Under expert Teachers.
SCHULTZ DANCE STUDIOS
6601-03 S. Halsted St.
Englewood 6430-6431

Let MART FURNITURE CO. 6240 S. WESTERN Do the Job RIGHT!

INSIST ON MART
Custom Built FACTORY REBUILDING & REUPHOLSTERING
CUSTOM BUILT Reupholstering means that you get a complete bench-made job—work done in our daylight workrooms by expert union craftsmen. All work starts with the bare frame—where our complete rebuilding of your furniture begins. You and your family will be thrilled when it is returned to you completely REVITALIZED. All our work guaranteed.
Our Interior Decorator will call at your home with a complete selection of Covers . . . phone or mail a postcard.
In Your Choice of Lovely Colors $52 Sofa, $34 Chair, $18
SOFA AND CHAIR
Pay as Little as $1.25 Weekly
Minimum Down Payment No Carrying Charge if paid in 90 days
Others from $69 depending on Cover Selection
Don't Delay—Phone Today!
SUNDAY—KENwood 3540
Weekdays—HEMlock 6677

HOLLANDS Offer Immediate Delivery from Chicago's Largest Stock of FAMOUS WATCHES
SELECT YOUR WATCH IN AIR CONDITIONED COMFORT
Use Hollands Lay-Away-Plan to Reserve the Watch of Your Choice for Christmas
Mido
"Multifort Super-Automatic"; 17 J. stainless steel, waterproof, automatic wind; luminous dial, sweep second hand $60.00
17 J., 14K solid yellow gold case; smart domed crystal, raised gold numerals $92.50
Wittnauer
"Chairmaine"; 17 J., 14K solid yellow gold case, heavy curved crystal, raised gold numerals $65.00
15 J. Classic 10K solid gold case $49.75
Longines
"Franklin"; 17 J. Raised gold numerals; 10K gold filled case $69.50
"Adams"; 17 Jewel 14K solid gold case; unusual simplicity $97.50
Vacheron & Constantin
Product of finest craftsmanship; 17 Jewel, heavy 18K solid gold case with sturdy plate crystal $420
Rensie
17 J. yellow rolled gold case, period design, matching metal bracelet $33.75
Helbros
17 J. modern, steel-back, 10K yellow rolled gold case, matching metal bracelet $33.75
17 J. yellow rolled gold case, wear-proof steel back, pink gold dial $29.75
17 J. solid rose gold case, raised gold numerals, pink gold dial $69.75
Le Coultre
17 J. precision movement, 14K solid yellow gold case, golden hour wedges $150
Bulova
The "Cambridge"; 17 J. high visibility beveled crystal, gold numerals $42.50
"Barbara"; 17 J. engraved white gold top and yellow rolled gold case; raised numerals $49.50
"Isabel"; 17 Jewel 14K solid gold case; pink gold dial. Brown corde bracelet $49.50
17 J. thin yellow gold filled Empire case, contrasting pink gold dial $65.00
"United Nations" 17 J. semi-expansion bracelet; rolled yellow gold case, steel back $45.00
Banner
Dependable jeweled movement, attractive rolled gold case with steel back $33.75
10K yellow rolled gold case, steel back; accurate jeweled movement $29.75
Jeweled movement, steel-backed; rolled yellow gold case $24.75
Gruen
Luxurious 14K solid gold case set with 4 diamonds; 17 J. precision movement $250
Gruen Presentation Watch; 17 J. Precision Veri-Thin movement; 14K solid gold case $92.50
"Blade"; 17 J. Precision Veri-Thin movement; Kreisler expansion bracelet $67.50
Tavannes
17 Jewel dainty 14K solid gold case $52.50
17 J. smart rolled rose gold case, contrasting corde bracelet $40.00
Service Watches
Rensie; 17 J. steel-backed rolled yellow gold case, sweep second hand $37.50
Boulevard; 17 J. massive stainless steel waterproof case, luminous dial, red sweep second hand $42.50
ALL PRICES INCLUDE FEDERAL TAX
CHRISTMAS MAILING DATES FOR GIs
The Postoffice Department has just announced that the period from September 15 to October 15 will be Christmas mailing time for men and women in overseas service. No request letters will be necessary during this period.
HOLLANDS invite you to open a CHARGE ACCOUNT No Down Payment
VISIT HOLLANDS RECORD DEPT.—LARGEST ON THE SOUTH SIDE
HOLLANDS Founded 1910
JEWELRY · RADIOS · OPTOMETRISTS
6335 S. HALSTED ST.
Open Thursday and Saturday Eves.
Plenty of Free Parking Space Behind Building on 63rd Place

GOLDBLATT BROTHERS

STATE STREET AND NEIGHBORHOOD STORES

Monday—State Street Store Hours: 12 Noon to 9 P. M.
Neighborhood Stores: 9:30 A. M. to 5:30 P. M.

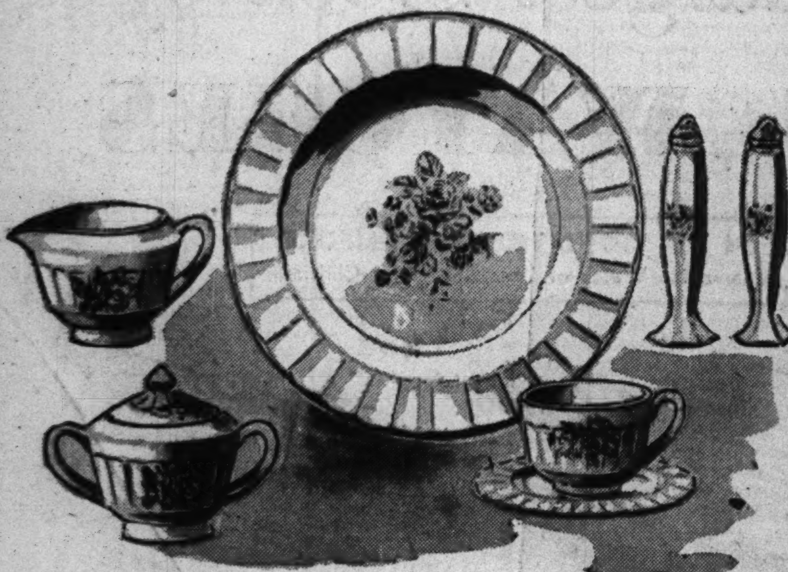

55-PC. SET

Bright bouquets for your dinner table on smooth, ivory-colored backgrounds.

Service for 8 includes 8 dinner plates, 8 bread and butter plates, 8 soup bowls, 8 fruit dishes, 8 cups and saucers, platter, vegetable dish, sugar and creamer, salt and peppers. **13.95**

State Street, 4th Floor. Also Neighborhood Stores

Use Our Convenient Time Payment Plan

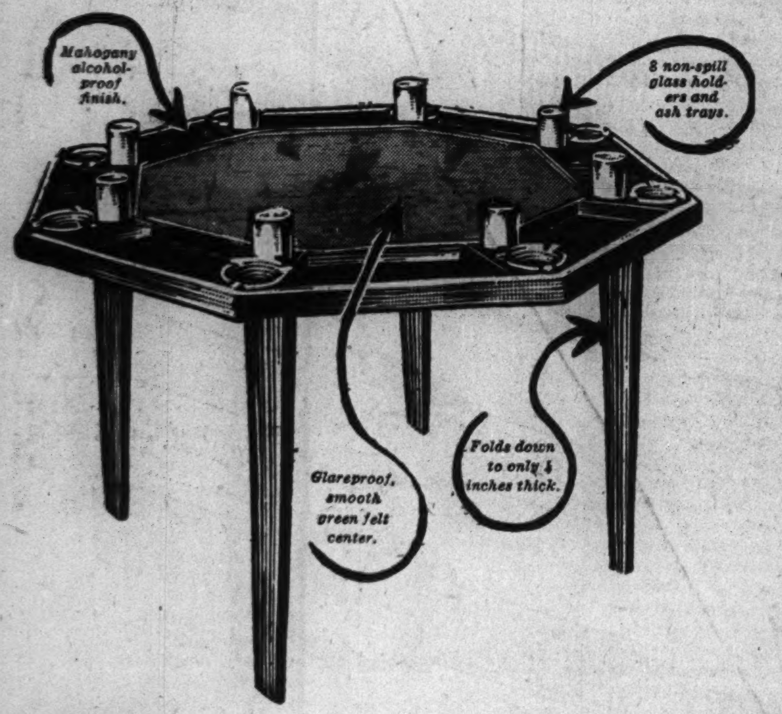

NEW! *Porta Poker 8-Place Fold-Away Card Table*

34.50

Use our Time Payment Plan. Roll out this Porta Poker at your next get-together. Clever all-purpose portable play table for small apartment, den or recreation room. Attractively finished, substantially made, sturdy legs. Nothing to loosen or wear out. Makes ideal gift, too. See your Porta Poker here tomorrow.

State Street, 8th Floor. Also Neighborhood Stores

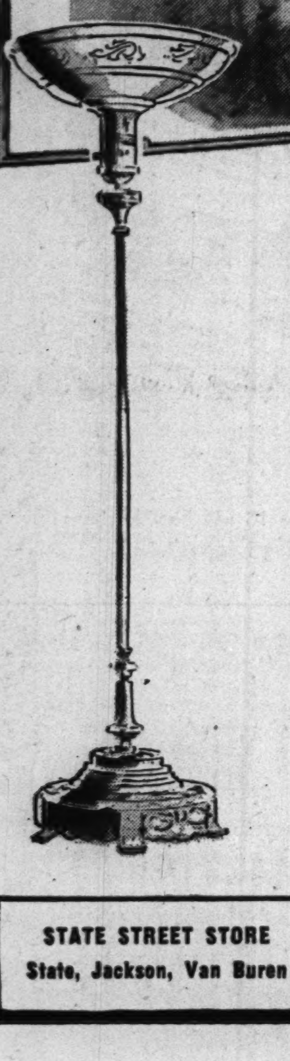

MIRROR! *Large Genuine Plate Glass*

with beveled edge. 26x36-in. Ideal over sofa, fireplace or buffet. See it! Take advantage of this sensational value! **9.95**

Mirrors, 30x40-in. 14.95

TORCHERE! *Real Onyx Base Insert*

and beautiful torchere bowl. Reduced from 29.95, it offers top value. Heavy and sturdy with bronze or ivory finish. **24.95**

Use Our Time Payment Plan

Mirrors and Lamps, State Street, 4th Floor
Also Neighborhood Stores

HERE AGAIN! *Now you can free yourself of washday drudgery with one of these*

BENDIX WASHERS

Keep Your Eye on Goldblatt Brothers! First Releases on Sale Here First!

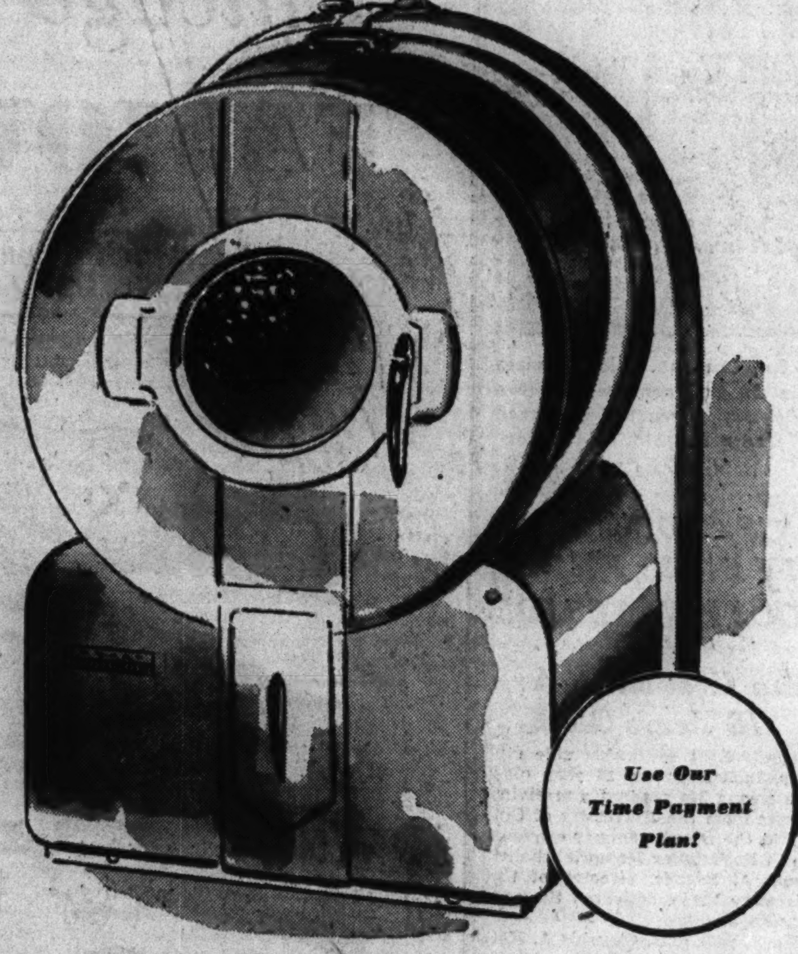

Use Our Time Payment Plan!

169.50 *Price includes delivery and normal installation*

Limited Quantity for Early Delivery

AUTOMATICALLY WASHES! RINSES! DAMP DRIES!

HERE'S WHAT BENDIX DOES FOR YOU

• Fills itself with water • Controls water temperatures for different fabrics • Washes clothes • Changes water for each rinse • Drains dirty wash water and then flushes away suds • Rinses clothes in water at the right temperature • Rinses clothes again—in clean water • Damp dries clothes • Cleans itself • Drains itself • Shuts itself off • Remember! just turn the starting dial and you get a complete job!

Appliances, State Street, 6th Floor. Also Neighborhood Stores

Beautify Your Home in 2 to 3 Hours! Use Miracle

KEM-TONE WALL FINISH

Surprise your friends! Have smart, beautiful walls in just a couple of hours! It's so easy with Kem-Tone. Just roll it on in any one of several lovely colors . . . and presto! Dull, dingy walls disappear like magic. It dries in just an hour, with no disagreeable "painty" odor. One coat covers the wall! **2.98** Gallon

LOOK! ROOMS LIVEN UP LIKE NEW AND WITH JUST ONE QUICK COAT!

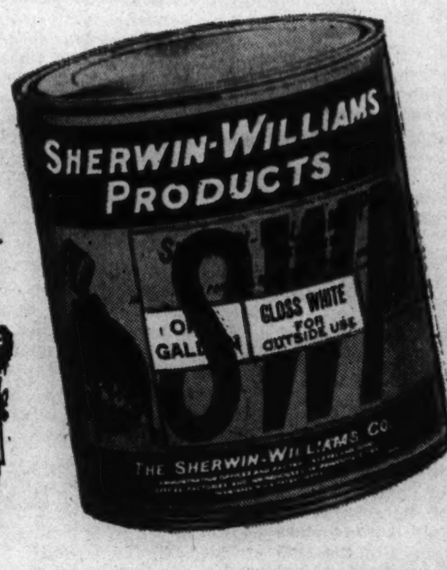

S.W.P. EXTERIOR GLOSS HOUSE PAINT

Back again at Goldblatt Brothers! The same formula that has made SWP the most famous exterior house paint. Clings longer, makes your home look brand new! White, ivory, slate gray. **3.30** Gallon

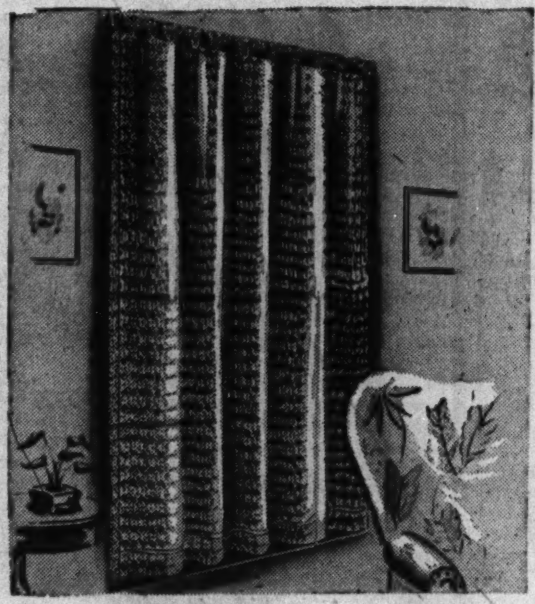

BIG CLEARANCE! *Regular 2.98 Lacy Net Panels.*

Priced for grand savings, designed to let in plenty of light, woven for excellent wear. These sheer beauties lend glamour to any room. In champagne color only. Each **1.39**

BUDGET DRAPES! *Gay Bouquets on Popular Pebble Cloth.*

Buy them for all rooms at this budget price. Favorite-for-Fall background colors of wine, rose, blue or soft natural. Heavy quality, 2¼ yards long. Pair **8.95**

Curtains and Draperies, State Street, 5th Floor, South. Also Neighborhood Stores

LANKENAU'S HI-SPUNS! *Serge or Flannel at a Saving Price.*

Softly lustrous as fine French fabrics and warm as luxurious woolens, yet they cost about ½. Aralac blended with spun rayon, medium and light tones, 54 inches wide, which means you save plenty of yardage in cutting. Yard **1.69**

Fashions by the Yard, State Street, 4th Floor, South. Also Neighborhood Stores

Vanity Table Set

8.95

Table, mirror top, stool. Of smooth, unpainted wood. Strong metal braced legs.

Utility Table

4.99

Sturdily built, with heavy mirror top. For night table, telephone. Complete with drawer.

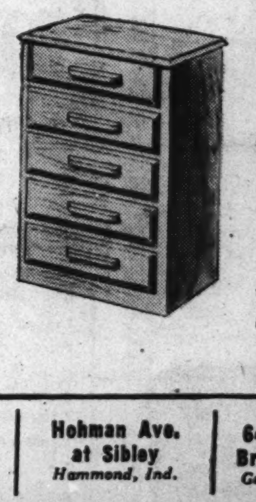

Chest of Drawers

12.95

Has 5 roomy drawers, 11-in. x 24-in. Heavy mirror top. Smooth, ready to paint.

Use Our Time Payment Plan

Drapery and Slipcovering Fabrics 69c to 1.89 yd.

Unpainted Furniture, State Street, Basement. Also Neighborhood Stores

These Values Also at Our **NEW STORE** Milwaukee, Diversey, Kimball Avenues *Former Logan Dept. Store*

STATE STREET STORE State, Jackson, Van Buren	On Broadway Near Lawrence	On Lincoln Near Belmont	On Chicago Near Ashland	On Ashland and 47th St.	On 26th St. and Christiana	GOLDBLATT BROTHERS	On 91st St. and Commercial	Chicago and Cass Streets *Joliet, Ill.*	Hohman Ave. at Sibley *Hammond, Ind.*	645-665 Broadway *Gary, Ind.*	Belmont and Central Aves.

IN THIS SECTION:

BOOKS

FANNY BUTCHER REVIEWS "THE PEACOCK SHEDS HIS TAIL," BY ALICE HOBART

• • • •

Also—VINCENT STARRETT DELOS AVERY FREDERIC BABCOCK

Chicago Sunday Tribune

SUNDAY, SEPT. 16, 1945
PART 6

Barbara Stanwyck is co-starred with Dennis Morgan and Sydney Greenstreet in "Christmas in Connecticut." The picture is now at the Roosevelt theater.

FICTION

MUSIC

DRAMA

MOVIES

HOLLYWOOD

EDUCATION

Old Majestic to Reopen Wednesday as the Shubert

'Laffing Room Only' to Be First Show

The current week, barring unforeseen eventualities, will mark a historical date on Chicago's theatrical calendar, for Wednesday night will add a ninth and badly needed theater to the list of available major playhouses for legitimate attractions. In restoring the old Majestic, which languished in darkness and decay for 12 years, to a glory that far exceeds its pristine state, the Messrs. Shubert have endowed with their own patronym a theater which becomes the loop's largest legitimate house, with a seating capacity of 2,100, second in size only to the cavernous Civic Opera house.

The ample architectural dimensions of the old Majestic have been preserved in the new Shubert. Four tiers of boxes still flank the broad stage and a middle deep mezzanine floor is surmounted by two large balconies. Panting patrons of the lower priced seats will be a relic of an inconvenient past in the Shubert, for the management has thoughtfully broken thru walls to permit the Majestic building's elevators to transport customers to the higher flights.

• • •

The charm and spaciousness of an earlier day of theater design—the Majestic opened its doors in 1904—remain in the wide lobbies, the bronze doors, the marble staircases, the glittering chandeliers. Rose and old gold has been selected as the color combination of the auditorium, and satin panels break the stretch of the wide walls. Red plush backs on the new chairs brighten the interior invitingly. And as for comfort, each floor will have its own rest rooms, while gentlemen will have the privilege of lounging in a restoration of the theater's once famous ship's room, replete with port holes, compass, and protruding prows. But among the missing properties will be the renowned oil paintings which used to hang in the room, vestiges of a prosperity which disappeared with the collapse of the Kohl and Castle vaudeville empire.

But backstage only the numerous and commodious dressing rooms recall an earlier era. Complete mechanical reconstruction has equipped the theater for the most modern theatrical devices. Three eight ton transformers convert the loop's direct current power into alternating current for the latest in electrical equipment. Gone are such antiquated items as footlights and border lights in favor of a modern system of light bursts. And also relegated to the sphere of the superannuated is the old time control board, which used to awe backstage visitors. Even the smallest touring company now carries its own portable switchboard which it merely plugs into the theater connections, while a show of the size of Olsen and Johnson's "Laffing Room Only," which will be the new theater's first inhabitant, carries four such private switchboards.

• • •

The call boy of theater tradition will be missing in the backstage precincts, for a loud speaker system connected with the stage will keep actors and actresses at all times informed of the show's progress. And probably not the least of the Shubert's virtues will prove to be an expanded orchestra pit, seemingly roomy enough to accommodate a grand opera orchestra, and backed by a rounded acoustical shell that should do something desirable for the tone quality of the average pit orchestra.

As for "Laffing Room Only," it is heralded as the most ambitious of all Olsen and Johnson projects. John Murray Anderson staged it, Stewart Chaney and Billy Livingston designed the sets and costumes, Bob Alton was responsible for the dances, and Edward Cline supervised the comedy. In addition to the customary mild insanity of its principals, there will again be the indispensable Frank Libuse, with Betty Garrett as the leading vocalist; Mata and Hari in dance satires, June Walker, tap dancer; Willie West and McGinty, pranksters; Eleanor Tennis, ballerina, and a long list of others, including Yost's Glee club, Milly Young, Margot Brander, Ernie D'Amto, Shannon Dean, Catherine Johnson, Harry Burns and Dippy Diers.

• • •

Following Olsen and Johnson, local show business is set to take a serious turn for a spell. "Anna Lucasta," Philip Yordan's drama of a Negro family's maneuverings to obtain an $800 dowry by marrying the erring daughter to an innocent young teacher from the south, is due to open at the Civic on Sept. 24. It will mark one of the few occasions in history when a producer—in this case John Wildberg—has brought the original cast of a New York hit to Chicago, leaving a second company to carry on Manhattan duties.

Unless the immovable object gives way before the irresistible force, there will likely be a double header in local playhouses on Oct. 1, when Elisabeth Bergner makes her first Chicago appearance at the Great Northern in "The Two Mrs. Carrolls," and Margaret Webster's production of William Shakespeare's "The Tempest" relights the Studebaker on the same night.

• • •

"The Tempest" adds another to the Shakespearean hits—"Richard II.," "Hamlet," "Macbeth," "Othello"—achieved by Miss Webster in the last decade, having counted up 101 performances in New York last season. It is one of the most rarely mounted of the bard's dramas, and probably Chicago has not seen the play staged since the days of the Ben Greet players. Altho Shakespearean data is largely legendary, scholars believe "The Tempest" to be his last play, written about 1611 during the period of his retirement at Stratford-on-Avon. It was preceded during this interval by "The Winter's Tale," which is due to arrive at the Blackstone on Oct. 29 in the pre-Broadway tour of the Theater Guild production directed by B. Iden Payne, giving this sometimes benighted city a unique Shakespearean festival of his two last plays.

The three principal roles of "The Tempest" will remain unaltered from the New York production. Vera Zorina, late of the ballet, plays the sprite, Ariel; Canada Lee, last seen here in "Native Son," is the monster, Caliban; and Arnold Moss will be the Prospero, with Benny Baker, usually discovered in less classical environment, playing the drunken Stephano. A Chicagoan, Albert Hachmeister, will be the young lover, Ferdinand, and the Miranda will be Diana Sinclair. Costumes and settings are by Motley, and, unlike last season's unfortunate experience with "Jacobowski and the Colonel," the orchestral score of original incidental music by David Diamond, is promised intact. "The Tempest" is booked into the Studebaker for three weeks only.

A similar limitation of three weeks is set upon "The Winter's Tale," which will be the first Theater Guild subscription play of the season. The cast lists Henry Daniell as Leontes, Florence Reed as Paulina, Jessie Royce Landis as Hermione, Romney Brent as Autolycus, and Whitford Kane as the shepherd.

• • •

Andre Kostelanetz is the latest to whip up an operetta based on the life and music of Peter Ilyitch Tschaikowsky. The others are entitled "The Lonely Heart" and "Song Without Words." Kostelanetz maintains that it is not a new idea with him—he has been working on it for three years. Sterling North is helping him with the book and he hopes that his wife, Lily Pons, will be able to play the role of Tschaikowsky's eccentric patroness, Nadeshda von Meck. Wonder if Lily ever saw a picture of Mme. von Meck.

AT COLLEGE INN

Les Brown returns to the College Inn of the Hotel Sherman Friday for a four week engagement. [Kriegsmann Photo]

'ANNA LUCASTA'

Hilda Simms plays the title role in Philip Yordan's Negro play, "Anna Lucasta," opening at the Civic theater on Monday, Sept. 24.

Betty Garrett in "Laffing Room Only" [Hollar Photo]

Vera Zorina as Ariel in "The Tempest" [Belcham Photo]

AMUSEMENTS | AMUSEMENTS

NEW CHICAGO'S NEWEST AND BEST APPOINTED THEATRE
SHUBERT THEATRE
FORMERLY MAJESTIC. MONROE at STATE ST.
OPENS WED. EVE., 8:15 (SEPT. 19th)
FIRST MATINEE SATURDAY AT 2:15
FIRST SUNDAY NIGHT PERFORMANCE SEPT. 23
Tickets Now at Box Office!
MESSRS. SHUBERT Present
IN PERSON! YES — IN PERSON!
OLSEN & JOHNSON

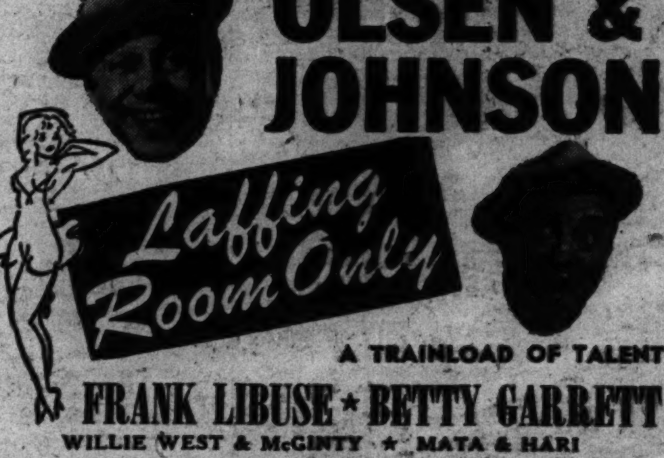

A TRAINLOAD OF TALENT
FRANK LIBUSE ★ BETTY GARRETT
WILLIE WEST & McGINTY ★ MATA & HARI
No. 1 ON THE BROADWAY LAFF PARADE
Uproarious All-Star Musigirl Revue!
• STAGED BY JOHN MURRAY ANDERSON •
ALL THESE PRICES INCLUDE TAX. FIRST NIGHT—$1.20, $1.80, $2.40, $3, $3.60, $4.80, $6. SUNDAY TO THURS. EVES.—$1.20, $1.80, $2.40, $3, $3.60, $4.20. FRI. & SAT. EVES.—$1.20, $1.80, $2.40, $3, $3.60, $4.20, $4.80. MATINEE SATURDAY—$1.20, $1.80, $2.40, $3, $3.60.
ELEVATORS TO FIRST AND SECOND BALCONIES

HARRIS AIR CONDITIONED Eves. 8:30. Mat. Wed., Sat., 2:30 (No Sunday Performance)
JOSEPH M. HYMAN & BERNARD HART present
Dear Ruth
A COMEDY by NORMAN KRASNA ★ DIRECTED by MOSS HART
WILLIAM HARRIGAN • LEONA POWERS • HERBERT EVERS • BEVERLY CHAMBERS
"It's Everybody's Hit" —Ashton Stevens, Her.-Amer.
Stamped, Self-Addressed Envelope Must Accompany Mail Orders

AMUSEMENTS | AMUSEMENTS

SELWYN (AIR CONDITIONED) Eves. (Exc. Sun.) 8:30 Matinees Wednesday and Saturday 2:30
ALFRED de LIAGRE, Jr. presents
the Voice of the Turtle

12th MONTH
JOHN van DRUTEN'S GAY, ROMANTIC COMEDY
K. T. STEVENS • HUGH MARLOWE • VIVIAN VANCE
GOOD SEATS AVAILABLE—ALL PRICES—NOW AT BOX OFFICE

BLACKSTONE TONIGHT & Every Night
7th ST. NEAR MICHIGAN AVE.—TEL. HARRISON 8880
MATINEE SATURDAY ONLY Air Cooled
Chicago's Champion HIT!

"1945 Version is Even Funnier"
Skeets GALLAGHER & Edmund GLOVER
"GOOD NIGHT LADIES!"
LOUDEST LAUGH SHOW of the DECADE

AMUSEMENTS
THIS YEAR AT THE COLISEUM

Added "4 INK SPOTS" Coming Oct. 5th
Mail Orders to Coliseum Now
ADMISSION $1.20, $2.40, $3.60

CHICAGO SYMPHONY ORCHESTRA
SEASON TICKETS
NOW ON SALE AT ORCHESTRA HALL
First Concert October 4
ORCHESTRA HALL
SUNDAY AFT., OCT. 7
Recital by
FRIEDA HEMPEL
SOPRANO
Tickets: $1.10, $1.80, $2.40, $3.00 (tax included)

Advance Notices Indicate a Busy Musical Season

Grace Moore Sings Here on Tuesday, Oct. 9

By Albert Goldberg

If there is a vacant night this season in any of the city's concert halls, music critics will be not only grateful but surprised. Announcements from managerial offices continue to flood the music editor's desk. The coming season may not be the busiest in Chicago's musical history but it will carry old timers back to the really active days when there were 12 weeks of opera with six or seven performances a week, and seven or eight concerts of a Sunday afternoon were the midseason average.

Grace Moore

A large part of Chicago's concert going this season will be done by subscribers to the four major courses, but not all by any means. Harry Zelzer has already announced three events in addition to his Saturday night Orchestra hall subscription series of seven concerts, subscription ticket sale for which will close on Oct. 1.

• • •

The most important of the new announcements is that Grace Moore will give her only recital of the season in Orchestra hall on Tuesday, Oct. 9, at 8:30. A dance program will be given by Janina Frostowna and Felix Sadowski in Orchestra hall on Sunday, Sept. 30, at 8:30. Sadowski was formerly with the Warsaw opera and was ballet master of the Polish ballet which toured this country several years ago. Miss Frostowna is an American girl of Polish parentage who was prima ballerina of the Polish ballet. Their concert program will consist of seven numbers from various films in which they have appeared — "Blonde Ransom," "Lake Placid Serenade," "For You and for Me," "Where You Go" —and four Polish numbers. The program also includes an orchestral ensemble.

Sigmund Romberg, with his concert orchestra and four soloists, will also make his only appearance of the season under Mr. Zelzer's management in Orchestra hall on Tuesday evening, Oct. 2, at 8:30. The soloists will be Marie Nash, soprano; Gene Marvey, tenor; Grace Panvini, coloratura soprano, and Mary Becker, violinist.

• • •

George A. Kuyper, manager of the Chicago Symphony orchestra, also announces a group of recitals to be given in Orchestra hall under his management. The first of these will be on Sunday afternoon, Oct. 7, by Frieda Hempel, a former Metropolitan Opera star whose fame was once top flight in a variety of roles from "La Traviata" and "The Daughter of the Regiment" to that of the Marschallin in Richard Strauss' "Der Rosenkavalier." Miss Hempel's program will in large part be devoted to German lieder by Schubert, Schumann, Brahms, Mahler, and Strauss.

Frieda Hempel

Other recitals on the Kuyper list will be given by Simon Barere, pianist, on Oct. 21; Muriel Kerr, pianist, Nov. 2; Leon Fleisher, pianist, Nov. 23, and the Trapp Family singers on the evening of Dec. 3 and the afternoon of Dec. 8. After the first of the year there will also be recitals by Alexander Brailowsky, pianist; Vladimir Horowitz, pianist, and Gregor Piatigorsky, cellist.

• • •

Bertha Ott will initiate her 20th season as a concert manager with a recital by Marian McCree, Boston soprano, at Kimball hall on Sunday, Oct. 7, at 8:20, to be followed by a song recital by Carole Stafford, soprano, the following Sunday afternoon, Oct. 14, at 3:30. Other concerts on Miss Ott's list follow, all of them at Kimball hall: Felicitas Gobineau, Viennese dancer, Oct. 21; Rudolph Reuter, pianist, Oct. 23; Lyell Barbour, pianist, Nov. 4; Fay Satton, soprano, Nov. 11; Eunye Register, soprano, Nov. 13; Shirley Effenbach, pianist, Nov. 23; Lester Mather, pianist, Nov. 26; Evelyn White, pianist, Nov. 27; Maurice Friedman, baritone, and Susie Michael, pianist, in a "Cavalcade of Jewish Music," Nov. 28; Arline Markussen, pianist, Nov. 30; Abbey Simon, pianist, Dec. 2; Ruth Heizer,

[Continued on page 7]

WILL SING HERE

Jarmila Novotna, soprano of the Metropolitan and Chicago Opera companies, will be heard in "The Bartered Bride," the first of two performances by the new Citizens Opera company, in Ashland Boulevard auditorium on Saturday night.

Claudia Cassidy is on vacation. Her column, On the Aisle, will be resumed on her return.

Ballet Schedule

The Ballet Russe de Monte Carlo will give a season of 16 performances at the Civic Opera house, beginning Wednesday, Sept. 26. Complete repertory for the engagement follows:

Wednesday, Sept. 26 — "Les Sylphides," "Concerto Barocco" [new], "Danses Concertantes," "Rodeo."

Thursday, Sept. 27 — "Ballet Imperial," "Comedia Balletica" [new], "The Afternoon of a Faun," "Le Beau Danube."

Friday, Sept. 28 — "Chopin Concerto," "Mozartiana" [new], "The Afternoon of a Faun," "Scheherazade."

Saturday matinee, Sept. 29—"Concerto Barocco," "The Afternoon of a Faun," "Coppelia."

Saturday evening, Sept. 29—"Snow Maiden," "Comedia Balletica," "Concerto Barocco," Divertissements from "Coppelia."

Sunday matinee, Sept. 30—"Chopin Concerto," "Comedia Balletica," "Nutcracker."

Sunday evening, Sept. 30—"Mozartiana," "Frankie and Johnny" [new], "Grand Adagio," "Comedia Balletica."

Monday, Oct. 1 — "Concerto Barocco," "Danses Concertantes," "Pas de Deux Classique," "Scheherazade."

Tuesday, Oct. 2 — "Ballet Imperial," "Frankie and Johnny," Divertissements from "Coppelia."

Wednesday, Oct. 3—"Snow Maiden," "The Afternoon of a Faun," "Nutcracker."

Thursday, Oct. 4—"Mozartiana," "Le Bourgeois Gentilhomme," "Scheherazade."

Friday, Oct. 5—"Ballet Imperial," "Frankie and Johnny," "Le Beau Danube."

Saturday matinee, Oct. 6—"Les Sylphides," "Concerto Barocco," "Grand Adagio," "Rodeo."

Saturday evening, Oct. 6 — "Chopin Concerto," "Danses Concertantes," "Scheherazade."

Sunday matinee, Oct. 7—"Les Sylphides," "Le Bourgeois Gentilhomme," Divertissements from "Coppelia."

Sunday evening, Oct. 7 — "Comedia Balletica," "Frankie and Johnny" or "Mozartiana," "The Afternoon of a Faun," "Le Beau Danube."

AMUSEMENTS — AMUSEMENTS

OPERA HOUSE—BEG. SEPT. 26
4 MATS. 2:30
12 EVES. 8:30
Wacker at Madison
MATINEES—Sept. 29-30, Oct. 6-7
THE ONE AND ONLY
BALLET RUSSE de MONTE CARLO
S. J. Denham General Director
6 NEW BALLETS—COMPANY OF 125

Wed., Sept. 26—Les Sylphides, Concerto Barocco, Danses Concertantes, Rodeo
Thurs., Sept. 27—Ballet Imperial, Comedia Balletica (New), The Afternoon of a Faun, Le Beau Danube
Fri., Sept. 28—Chopin Concerto, Mozartiana (New), The Afternoon of a Faun, Scheherazade
Sat., Mat., Sept. 29—Concerto Barocco (New), The Afternoon of a Faun, Coppelia
Sat., Eve., Sept. 29—The Snow Maiden, Comedia Balletica (New), Concerto Barocco (New), Divertissements (from Copelia) (New)
Sun. Mat., Sept. 30—Chopin Concerto, Comedia Balletica (New), The Nutcracker
Sun., Eve., Sept. 30—Mozartiana (New), Frankie and Johnny (New), Grand Adagio (New), Comedia Balletica (New)
Mon., Oct. 1—Concerto Barocco (New), Danses Concertantes, Pas de Deux Classique, Scheherazade
Tues., Oct. 2—Ballet Imperial, Frankie and Johnny (New), Divertissements (from Coppelia) (New)
Wed., Oct. 3—The Snow Maiden, The Afternoon of a Faun, The Nutcracker
Thurs., Oct. 4—Mozartiana (New), Le Bourgeois Gentilhomme, Scheherazade
Fri., Oct. 5—Ballet Imperial, Frankie and Johnny (New), Le Beau Danube
Sat., Mat., Oct. 6—Les Sylphides, Concerto Barocco (New), Grand Adagio (New), Rodeo
Sat., Eve., Oct. 6—Chopin Concerto, Danses Concertantes, Scheherazade
Sun., Mat., Oct. 7—Les Sylphides, Le Bourgeois Gentilhomme, Divertissements (from Coppelia) (New)
Sun., Eve., Oct. 7—Comedia Balletica (New), Frankie and Johnny (New), The Afternoon of a Faun, Le Beau Danube

PRICES: Mats. 60c, 90c, $1.20, $1.80, $2.40, $3.00 • Eves.: 90c, $1.20, $1.80, $2.40, $3.00, $3.60 (Tax Included)
Mail Orders Now to Opera House, 20 North Wacker Drive (Phone FRAnklin 7800 for information). Make Checks payable to Opera House and enclose self-addressed stamped envelope.
Box Office Open 9:30 A. M. to 6 P. M.

Season Oct. 8th to Nov. 17th
CHICAGO OPERA COMPANY
Gen. Artistic Director Fausto Cleva
Opening Night, Monday, Oct. 8, at 8 P. M.
MANON — Bidu Sayao, Armand Tokatyan, John Brownlee, Nicola Moscona, (Cond.) Cleva
Wed., Oct. 10, at 8 P.M. — RIGOLETTO — Lawrence Tibbett, John B. McCormack, Virgilio Lazzari, Elvira Helal
Fri., Oct. 12, at 8 P.M. — IL TROVATORE — Selma Kaye, Bruna Castagna, Kurt Baum, Leonard Warren, Virgilio Lazzari
Sat., Oct. 13, at 2 P.M. — CARMEN — Gladys Swarthout, Elvira Helal, Giovanni Martinelli, Richard Bonelli, R. Telasko
Sat., Oct. 13, at 8 P.M. — LA TOSCA — Zinka Milanov, Armand Tokatyan, Alexander Sved
SECOND WEEK
Mon., Oct. 15—RIGOLETTO
Wed., Oct. 17—BARBER of SEVILLE
Fri., Oct. 19—MANON
Sat., Oct. 20—PARSIFAL
Sat., Oct. 20—IL TROVATORE
THIRD WEEK
Mon., Oct. 22—LA TOSCA
Wed., Oct. 24—CARMEN
Fri., Oct. 26—CAVALLERIA and I. PAGLIACCI
Sat., Oct. 27—FAUST
Sat., Oct. 27—PARSIFAL
Box Office for Coupon Book Holders Tomorrow. General Public, Sept. 27
Price (tax incl.)—Main Floor: $6.00, $4.80, $4.20; First Balcony: $4.80, $3.60, $3.00; Upper Balcony: $2.40, $1.80
Board of Education Popular Priced Series Fridays: Price (tax incl.)—Main Floor: $4.50, $3.60, $3.00; First Balcony: $3.60, $2.70, $2.10; Upper Balcony: $1.80, $1.20
MAIL ORDERS—(Enclose self-addressed, stamped envelope): Room 234, Civic Opera House, 20 N. Wacker Drive, Chicago 6, Ill.
Complete repertoire for 6 week season on request

AMUSEMENTS
ASHLAND BOULEVARD AUDITORIUM
Ashland Blvd. and Van Buren Sts.
THE CITIZENS OPERA CO.
Sat., Sept. 22, at 8:15 P. M.
'The BARTERED BRIDE'
with J. NOVOTHA and M. BARTLETT
Sat., Sept. 29, at 8:15 P. M.
"RIGOLETTO"
with MICHAEL BARTLETT, ALFRED ORDA and JOANNE JENNINGS
WINIFRED HECKMAN, ROBT. DALTON
Tribune Music Festival Winners
Tickets on sale at 1016 N. Dearborn, Del. 5790, and The Hub, State and Jackson
Prices: 90c, $1.20, $1.80, $2.40, $3.60, tax incl.

AMUSEMENTS
SHUBERT'S GREAT NORTHERN BEG. MON., OCT. 1
Limited Engagement—Matinees Wednesday and Saturday
ROBERT REUD and PAUL CZINNER present
The Celebrated International Star In Her First Appearance In This City
Elisabeth BERGNER
IN MARTIN VALE'S SENSATIONAL PLAY
THE TWO MRS. CARROLLS
with JOEL ASHLEY
and an excellent cast
MAIL ORDERS NOW!
Stamped, Self-Addressed Envelope Must Accompany All Mail Orders
—BOX OFFICE OPENS MONDAY, SEPT. 24—
Prices (Every Night Except Saturday): $3.60, $3.00, $2.40, $1.80, $1.20
Saturday Night: $4.20, $3.60, $3.00, $2.00, $1.80, $1.20
Wed. Mat.: $2.40, $1.80, $1.20 Sat. Mat.: $3.00, $2.40, $1.80, $1.20
All Prices Include Tax

DEFINITELY LIMITED ENGAGEMENT
ERLANGER EVERY NIGHT INC. SUN.
ONLY MATINEE SATURDAY
BILLY ROSE Presents
Final Curtain 10:55 SHARP
Carmen Jones
By OSCAR HAMMERSTEIN II Staged by HASSARD SHORT
FASTEST DANCING SHOW of the DECADE
SUPERB SINGING CAST OF 125

STUDEBAKER • 3 WEEKS ONLY! BEGINNING MON., OCT. 1
"TOPS ANYTHING I have seen or heard in its field."—JOHN KIERAN, N.Y. Sun
VERA ZORINA
CANADA LEE
ARNOLD MOSS
The MARGARET WEBSTER Production
CHERYL CRAWFORD presents
SHAKESPEARE'S THE TEMPEST
with BENNY BAKER
MAIL ORDERS NOW!
Stamped, Self-Addressed Envelope Must Accompany Mail Orders
PRICES—EVES.: ORCH., $3.60; BALC., $3.00, $2.40, $1.80, $1.20
MATINEES (WED. & SAT.): ORCH., $2.40; BALC., $2.40, $1.80, $1.20

CIVIC THEATRE Wacker Drive at Washington St.
BEG. MON., SEPT. 24
Every Night Inc. Sun. Matinees Wed. & Sat. (First Wk.). Thereafter — Mat. Sat. Only.
JOHN WILDBERG presents
HARRY WAGSTAFF GRIBBLE'S Production
ANNA LUCASTA
A Play by PHILIP YORDAN with
ORIGINAL NEW YORK CAST
SEATS MON. ON SALE AT BOX OFFICE
PRICES (All Nights): Main Floor, $3.60; Balcony, $3.00, $2.40, $1.80, $1.20 (Tax Incl.)
MATINEES—Main Floor, $3.00; Balcony, $2.40, $1.80, $1.20 (Tax Inc.)
Prompt Attention to Mail Orders—Enclose Self-Addressed Stamped Envelope
Send Check or Money Order Payable to Civic Theatre, 20 N. Wacker Drive

AMUSEMENTS
Orchestra Hall TUES. EVE., OCT. 2
AMERICA'S No. 1 ATTRACTION
Only Chicago Appearance This Season!
SIGMUND ROMBERG
IN PERSON
60 IN COMPANY INCLUDING 60
HIS DISTINGUISHED CONCERT ORCH.
—and—
BEAUTIFUL BROADWAY VOCALISTS
Prices: 1.20, 1.80, 2.40, 3.00, 3.60, incl. Tax

Orchestra Hall TUES. EVE., OCT. 9
GRACE MOORE
World Famous Star of Metropolitan Opera, Concert, Radio, Screen
Prices: 1.20, 1.80, 2.40, 3.60, 4.80, incl. Tax
Tickets for the above attractions on sale at box office Tuesday. Mail orders to Harry Zelzer, 20 N. Wacker Dr.

BUY MORE WAR BONDS AND STAMPS

University Student Today Taller Than 25 Years Ago

Teeth, Health Better, but Eyes Poorer

By The Rev. John Evans

A study of 25 years of records of University of Michigan students at the Michigan Health service, shows the present day student to be taller, heavier, possessing better teeth and better general health, than a quarter of a century ago. But men's eyes are poorer; women's are better, with all more subject to acute appendicitis, pneumonia, or diabetes than before.

Michigan students come from smaller families today. A quarter of a century ago the average student had 2.2 brothers and sisters. Today it is 1.7. Goiter is on the decrease, and so is tuberculosis and nervousness. In 1919 the average male student was 5 feet 5.4 inches in height. Today he is 5 feet 9.2 inches tall. In 1919 he weighed 134 pounds; today he weighs 148.

• • •

Men's eyes have deteriorated since 1928 when 62 per cent of the men had 20/20 or normal vision to the figure of 55 per cent today. Only 20 per cent of the women had 20/20 vision in 1928. Today 40 per cent reach the norm. Teeth have improved with 69 per cent of the men having "good" grinders as against 43 per cent 25 years ago. Women have progressed in this matter from 76 to 81 per cent.

Hay fever has gotten bad in recent years. There were 1,830 visitors to the allergy clinic in 1942 whereas only 36 visited this clinic in 1928. Men have more headaches than they used to have, and are worrying more; women have fewer headaches and less worries, at least that the doctors are able to detect. Frosh are bothered most by colds; seniors the least.

• • •

Aptitude tests for the selection of students in the field of occupational therapy are being prepared by the University of Illinois with the cooperation of four other schools. This field is growing very rapidly. Tests are being given to about 250 students taking this training at the Universities of Illinois, California, Wisconsin and Pennsylvania, and results will be used in preparing tentative data for selecting people for this new technique and comparing them with students in other fields of study. The project is being carried on by William M. Gilbert, assistant personnel director at the university and Beatrice Wade, director of occupational therapy training.

• • •

One hundred and six veterans of World War II. are now enrolled at Illinois Institute of Technology.

• • •

The fourth edition of this writer's Chicago Tribune booklet, "Higher Education, A Guide to Students in the Selection of a College or University," is now in preparation. The last edition was published in the spring of 1941. It was sold out some time ago. A section devoted to veterans' education will be an important addition to the new edition which will be available at Tribune Public Service offices probably in November.

STARS OF MUSICAL FILM

This cozy twosome, Joan Leslie and Fred MacMurray are lovers in the musical comedy film "Where Do We Go From Here?" Chicago.

Drama Notes

Arm chair playgoers may again purchase "The Voice of the Turtle" in book form, Random House having just issued a new edition. The former volume has been out of print for more than a year because of the paper shortage. The first edition sold more than 5,000 copies, which is the publisher's record for a contemporary play. The Chicago company of the Van Druten hit—K. T. Stevens, Hugh Marlowe, and Vivian Vance—will celebrate its 400th performance at the Selwyn tomorrow night.

• • •

Little theater groups are eligible for awards totaling $100 offered by the publishers, Longman, Greens & Co. One prize of $50 will be given for the most effective review by a stage director recounting in 500 words or less the problems and achievements of his group's production. The remaining $50 goes to the group with the best stage décor, as indicated by photographs sent by the technical director, together with a 300 word description of lighting and scenic accomplishments. For further information address the publishers, 55 Fifth av., New York 3, N. Y.

• • •

"Dear Ruth" has a new stage manager in Frank Maxwell, recently a lieutenant in the army air corps with 28 missions to his credit, including the first B-29 raid on Tokyo. Mr. Maxwell replaces Don Hershey, who returned to New York to become stage manager of "The Secret Room." In addition, the new stage manager will serve as understudy to Herbert Evers, who portrays the young army officer who wrote letters to the wrong girl.

"Holiday on Ice," a new ice show, will open at the Coliseum on Friday, Oct. 5, for a limited showing. Included in the list of skaters are Twinkle Watts, 11 year old movie actress who combines activity on the ice with bowling competition; McGown and Mack, Dorothy Goos, Murray Galbraith, formerly of the "Ice Follies"; George von Birgelen, and Phyllis and Audrey Everett.

• • •

Shortly after Pauline Mason—Mrs. Skeets Gallagher in private life—became the general understudy for "Good Night Ladies" she was called upon to take over the part of her husband's stage wife when Mady Correll left the cast to join a forthcoming Broadway musical which had earlier commitments on her services. Miss Mason became Mrs. Gallagher when both were appearing in "No, No, Nanette" and her earlier theatrical engagements included "Honeymoon Lane" with Eddie Dowling, and "She's My Baby," with Bee Lillie, Clifton Webb, and Jack Whiting.

• • •

Sidney Blackmer, last seen here in "Chicken Every Sunday," will play opposite Eugenie Leontovich in "Caviar to the General," of which she is a co-author.

Ann Dvorak Has British War Service Decoration

HOLLYWOOD—Ann Dvorak has service ribbons from the British women's ambulance service and land army with which she served before returning to Hollywood to play in "Masquerade in Mexico."

CHICAGO PLAYBILLS

OPENING:

"**Lafling Room Only,**" Shubert, Wednesday night, with Olsen and Johnson. Nightly; matinees Wednesday and Saturday: $4.80, $4.20, $3.60, $3, [illegible] $1.80, $1.20.

CONTINUING:

"**The Voice of the Turtle,**" Selwyn, 51st week. Comedy by John Van Druten, with K. T. Stevens, Hugh Marlowe, and Vivian Vance. Nightly except Sunday; Saturday matinees: $3.60, $3, $2.40, $1.80, $1.20.

"**Dear Ruth,**" Harris, 22d week. Comedy by Norman Krasna, staged by Moss Hart, with William Harrigan, Leona Powers, Herbert Evers, Beverly Chambers. Nightly except Sunday: Wednesday and Saturday matinees: $3.60, $3, $2.40, $1.80, $1.20.

"**Good Night Ladies,**" Blackstone, seventh week. Return engagement of farce by Cyrus Wood, with Skeets Gallagher and Edmund Glover. Nightly, Saturday matinee; $3, $2.40, $1.80, $1.20.

"**Carmen Jones,**" Erlanger, fourth week. Billy Rose's Negro version of Bizet's "Carmen," with book and lyrics by Oscar Hammerstein II. and music arrangements by Robert Russell Bennett. Nightly; Saturday matinee: $4.20, $3.60, $3, $2.40, $1.80, $1.20.

COMING:

"**Anna Lucasta,**" to the Civic, Sept. 24. Philip Yordan's Negro play, with Hilda Simms and others of the original cast. Nightly; Wednesday and Saturday matinees the first week, thereafter Saturday only; $3.60, $3, $2.40, $1.80, $1.20.

"**The Two Mrs. Carrolls,**" to the Great Northern, Oct. 1. Play by Martin Vale, with Elizabeth Bergner, Joel Ashley, and Stiano Braggiotti.

"**The Tempest,**" to the Studebaker, Oct. 1. Margaret Webster's production of Shakespeare's fantasy, with Vera Zorina, Canada Lee, Arnold Moss. Three weeks only.

"**The Winter's Tale,**" to the Blackstone, Oct. 29, for three weeks. Theater Guild production of Shakespeare's play, directed by B. Iden Payne, with Jessie Royce Landis, Florence Reed, Henry Daniell, Romney Brent, and Whitford Kane. American Theater society subscription.

—EDUCATIONAL—

THE UNIVERSITY OF CHICAGO

College Training in the Loop by Part Time Study

EVENINGS, LATE AFTERNOONS, SATURDAYS

COLLEGE, PROFESSIONAL AND BUSINESS COURSES

One or two sessions a week

Autumn Quarter: October 1 to December 22

Registration: Sept. 26-28 incl.—4 p. m. to 7:30 p. m.

PUBLIC LECTURES—For information regarding public lectures, lecture-conferences, and courses, address

UNIVERSITY COLLEGE

19 So. La Salle St. Dearborn 8673

VOCABULARY

Build your vocabulary by knowing how to recognize, use, and remember new words. Interesting small classes; original method.

STUDY YOUR OWN LANGUAGE FIRST!

Other popular day and eve. classes in:

★ Grammar
★ Public Speaking
★ Pronunciation, Voice, Diction
★ Business Letter Writing
★ Oral Reading

Enroll Now! Write, Call, or Phone for Details.

THE ENGLISH STUDY GROUPS

Twelfth Year

Margaret Hewitt, A. B., Director

55 E. Washington Street

Phone FRA.-0135

APPROVED UNDER G. I. BILL

BROADCAST OVER THE AIR!

Display your talents on radio programs over radio stations.

ACTING—ANNOUNCING SINGING—SCRIPT WRITING

All radio programs produced in connection with the New Era Radio Sales Service.

New Era PROFESSIONAL COLLEGE

57 E. JACKSON BLVD. Estab. 1926

DRESS DESIGNING

Pattern Drafting, Dressmaking, Millinery

DAY—EVENING—SATURDAY

Enroll Now. Get Free Booklet M

FOREST ACADEMY

RANdolph 5784 36 S. State St.

DRESSMAKING FOR PERSONAL USE

Day and Evening Classes

VOGUE SCHOOL

216 So. Michigan Ave. T STAte 1456

—EDUCATIONAL—

Send for this GIBBS GIRLS booklet

• It tells you about the amazing variety of business opportunities open to Gibbs-trained secretaries—8544 calls this past year; lists hundreds of top secretarial positions filled by Gibbs graduates. There are never enough to meet the demand!

• It tells you about the advantageous Gibbs four-city personal placement service in Chicago, Boston, New York, Providence.

• Send today for your free copy of "Gibbs Girls at Work." Address Admissions Adviser.

Katharine Gibbs

720 NORTH MICHIGAN AVENUE CHICAGO 11 DEL 3306

Attractive Resident Facilities

Attention, Girls! Now is the time to become

FASHION MODELS

Large Demand, All Sizes

• FASHION SHOWS
• DRESS SALONS
• PICTURE POSING

Special Charm Courses, Poise, Posture, Make Up, Hair Styling

Day and Evening Classes

Free Placement Service

For Details—Visit, Write, Phone

Mallon-Friel STUDIOS

32 W. Randolph Dearborn 3106

Learn Photography

Amateur and Professional Classes now forming

A new modern school with nationally known teaching staff

Inspection invited—no obligation

CHICAGO SCHOOL OF PHOTOGRAPHY

59 E. Van Buren St. Har. 9460

SPANISH ALLENGOMEZ

Conversation classes. Speeches by natives; Spanish sound movies all integrated to give you the most complete instruction available.

185 N. Wabash. DEARBORN 1298.

CHICAGO COLLEGE PREPARATORY SCHOOL — INDIVIDUAL INSTRUCTION 30 North La Salle. Dearborn 1959

—EDUCATIONAL—

for Business

Rapid, comprehensive training for key spots in business, especially adapted for returned service men. Nine months' course prepares you for placement. Accounting, Finance, Investments, Labor Relations, Government Relations, Marketing, Organization and Management, Statistics.

Placement Bureau. Dorms. Near Boston. For catalog address Admissions Dept.

Enter Oct. 1

BABSON INSTITUTE

BABSON PARK, MASS.

MEDICAL TECHNICIAN

Laboratory, X-Ray and Medical Secretarial Courses

Training under supervision of registered pathologist qualifies for positions in finest hospitals and medical offices. Day or evening. Co-educational. Free catalog. Lifetime placement service. Daily inspection tours 10 a. m. and 2 p. m.

Enroll Now—New Classes Start Oct. 1

Veterans: Ask About G. I. Training

• CENTURY COLLEGE OF MEDICAL TECHNOLOGY

30 E. Adams St. Chicago 3. Franklin 8478

The ART INSTITUTE of Chicago

• Lithography • Products Design • Volume Design

Fall Term Starts September 17

CATALOG—Call CENtral 7081

Mich. Ave. at Adams St., Chicago 3, Ill. Box 104

CHICAGO BUSINESS COLLEGE

SPEEDWRITING 8 weeks—*not a machine*

COMPTOMETRY, STENOGRAPHY, SWITCHBOARD, FILING. DAYS-EVES. BOOK'G-ACCOUNTING—CATALOG FREE.

Walter D. Harris, B. S., M. A., President

190 N. State St. Established 1867. FRA. 22

—EDUCATIONAL—

AVIATION

Prepare for key positions in aviation. Aeronautical Engineering (B S. degree), Engine Mechanics, Aeronautical and Electrical Drafting, Structural and Machine Drawing. Administrative courses—including sales. Also short courses. Founded by Curtiss-Wright. Day, eve. Co-ed. Write or call for Catalog and "Opportunities in Aviation."

U. S. Gov't pays for qualified veterans' attendance.

FALL TERM BEGINS OCT. 1

AERONAUTICAL UNIVERSITY OF CHICAGO

Dept. 4, 116 S. MICHIGAN AVE. CHICAGO 3 Phone RANdolph 0275

HIGH SCHOOL AND PRE-LEGAL

IN SHORTEST POSSIBLE TIME DAYS—EVENINGS—HOME STUDY

Established 1892—State Chartered 1930

Now Enrolling for Fall Term

DONALD F. DODD, LL.B., LL.M., Director

190 N. STATE ST. FRANKLIN 4122-3-4-5

DODD-HARRIS SCHOOLS STATE CHARTERED

The John Marshall LAW SCHOOL

Founded 1899

Courses in Pre-Law, Law, Post-Grad. Taxation, Patent Law

CLASSES NOW FORMING

Write for Catalog

315 Plymouth Court, Chicago 4. Web. 3818

South from Jackson bet. State and Dearborn

The RAY Schools

Students Prepared for Professional Contacts

Photography, Advertising Copy and Layout, Commercial Art, Lettering, Design, Color, Air Brush Technique, Industrial Design, Display, Interior Decoration, Fashions. Training under G I Bill Available

Personal Training · Individual Advancement

Entrance: Sept. 17, 24; Oct. 1, 8, 15, 22, 29

116 S. MICHIGAN BLVD., Chicago, Dept. T

—EDUCATIONAL—

Professional Training for RADIO

★ New, small-group classes in all phases of radio broadcasting, including announcing, acting, writing, production. Qualified network instructors. Proven methods. Day or evening.

Start September 18.

Call or Write for Free Bulletin A

School of RADIO TECHNIQUE

228 S. Wabash Ave WABash 1513

America's Oldest School Devoted Exclusively to Radio Broadcasting

CTI GI APPROVED SCHOOL IN MODERN

• REFRIGERATION AIR CONDITIONING

Modern "shop" training methods. Individual instruction on actual machines. Low tuition. Start any time. Day, evening and home study courses. Free booklet. Visitors welcome Open evenings.

TRAIN WHERE THE ARMY TRAINED

ACTUAL SHOP WORK

CONVENIENT LOOP LOCATION

COMMERCIAL TRADE

207 W. JACKSON BLVD. WABash 8380

9 PARTS

Part.
1—News, Editorial.
2—Sports, Markets.
3—Metropolitan.
4—Comics.
5—Want Ads.
6—Music, Drama, Movies, Books.
7—Society, Travel, Homemakers.
8—Graphic Weekly.
9—Picture Section.

EDUCATIONAL

Go Places!

in POST-WAR

Peacetime enterprise calls for *specialized* training. Young people realize this; hence the tide toward Secretarial and Accounting careers. With the war's end, be ready for Leadership in Business by quick mastery of Short-hand, Typewriting, Bookkeeping, etc.

Enroll NOW for Fall Term

Veterans: Ask about GI Training

Executive-Secretarial, Review and "Brush-up", Shorthand, Stenotypy, Typing, Accounting, Bookkeeping, Comptometry, Dictaphone, Civil Service Courses. Day or Evening Classes.

FOR CATALOG, VISIT, WRITE OR PHONE

Bryant & Stratton COLLEGE

18 S. Michigan Ave. RANdolph 1575

CHICAGO ACADEMY OF FINE ARTS

FALL TERM STARTS SEPT. 4th
DIRECT PROJECT TRAINING
Day, Eve., Sat. & Sun. classes
Commercial Art • Dress Design • Layout & Lettering • Industrial Design • Fashion Illustration • Inter. Decoration • Illustration • Cartooning • Draw'g & Painting • Approved for Veteran Training: Enroll Now! Phone CEN. 2912:

Suite W28, 18 S. MICHIGAN AV., CHGO. 3

Estelle Compton MODELS TRAINING

Assures Poise, Grace, Charm, Correct Make-up, Hair-styling, Grooming.
Day and Evening Classes
Phone, Write or Visit
Ask for free copy. "Cover Girl Review"
Estelle Compton and Associates
203 N. Wabash Ave. CENtral 6432

MEDICAL PROFESSION

Be a Laboratory Technician

needs medical technicians. Big demand from hospitals, doctors' offices, clinics, etc. 6 to 10 months' course. Urinalysis, Bacteriology, Hematology, Blood Chemistry, Gastrics-Feces. Free Placement Bureau. Day and Eve. Classes. Get FREE catalog.

"G. I." benefits available to all Honorably Discharged Service Men and Women.

Chicago College of Laboratory Technique
Dept. T, 416 S. Michigan, Chicago 5, Ill.
Telephone WEBster 3330

**MASTER MACHINIST
MECHANICAL DRAFTING
TOOL ENGINEERING**

Get actual experience in Shop Practice, Blue Print Reading and Drafting, Tool Designing and Engineering. • Allied shops are completely equipped and modern.

Approved for G. I. Training • Days, Evenings, and Part Time • Men and Women

ALLIED SCHOOL OF MECHANICAL TRADES
1338 South Michigan Avenue • Chicago 5, Illinois
Telephone Harrison 3015

Fall Semester Sept. 24—Jan. 26
Day and Evening Classes
Saturday Children's Class
Advertising Arts, Product Design, Visual Fundamentals, Photography, Architectural Design, Painting, Life Drawing, Sculpture, Weaving, Interior Design, Lettering, Airbrush Techniques, Illustration. Catalog sent on request.
INSTITUTE of DESIGN
L. Moholy-Nagy, Director • 1009 N. State
DEL. 4688

CHICAGO KENT COLLEGE OF LAW

Established 1887
Independent—Endowed—Non-Sectarian
Afternoon and Evening Classes
OPEN FOR REGISTRATION
10 N. Franklin St., Chicago 6. DEA. 0885

TUOHEY BUSINESS COLLEGE

Gregg, Pitman, Munson, Accounting, Typing, Comptometry, Spanish
DAY AND EVENING CLASSES
25 E. Washington FRA. 4061

EDUCATIONAL

WALTON A PROFESSIONAL SCHOOL

offers intensive training in Accounting and Business Administration leading to a B.S.A. degree.

Walton's Unequalled Record

2,000 Walton students have won C.P.A. degrees.

9 consecutive years Walton students won honors in the American Institute Examinations.

49 medals have been awarded Walton students in C.P.A. Examinations.

DAY AND EVENING CLASSES
also HOME STUDY INSTRUCTION

Come in and talk to Mr Thorpe or write for full information.

Telephone: Wabash 2687-88-89
1161 McCormick Building
332 So. Michigan Avenue

WALTON SCHOOL of COMMERCE

IF YOU ARE LOOKING TO GET INTO TELEVISION

Then you might just as well train with real television broadcasting equipment with the largest exclusively television organization in this area, and under the direction of men who have helped to build the television industry. Call in person between 10 A. M. and 10 P. M. daily and go over your qualifications for our day or evening classes.

American Television Labs., Inc.
433 E. Erie St., Chicago, Ill.
A National Organization approved for G. I. training

**Refrigeration and Air Conditioning
Industrial Electronics
Machine Drafting
Practical Electricity
Aircraft Instruments**
Largest school of its type in America

Day and Evening Classes — Special Attention to Veterans

Industrial Training Institute
2150 Lawrence Ave., Chicago. Longbeach 6100

moser

STENOGRAPHIC • SECRETARIAL
ENROLL NOW
4 MONTH INTENSIVE COURSE
. . . a special course for college women . . . originated by Mr. Moser in 1918—and successfully given four times a year since then.
WRITE or CALL for FREE BULLETIN I.C.
57 EAST JACKSON BOULEVARD
For 32 YRS. leader in commercial education
WABash 7377

LEARN
ELECTRICITY-RADIO BY ACTUAL SHOP WORK

Big opportunities ahead in Electricity, Radio and Electronics. Prepare at Coyne by the "Learn-by-Doing" method. Day or evening school. Visit our shops any day or Mon. or Thursday evening or phone or call for Free book. Veterans—ask for information on G.I. training. No salesman will call. No obligation.
COYNE ELECTRICAL SCHOOL, Dept. TR-15
500 S. Paulina St., SEELEY 7722, Chicago 12, Ill.

PEACE TIME TRADES
(LEARN BY DOING)
AUTOMOBILE BODY & FENDER WELDING — DIESEL REFRIGERATION MACHINE SHOP
DRAFTING
Prepare for a good salary or a business of your own. Short day or evening courses. E-Z Terms.
Call, write or phone WEB. 3424
GREER SHOP TRAINING
462 South State St. 44th Year WEB. 5425

SCHOOLS & COLLEGES

FREE INFORMATION

Free Catalogs, ratings on all Private Schools or Colleges in U. S. Also Business, Art, Technical and Music. Switchboard—9 lessons—jobs waiting. 26th year. State qualified counselors aid you.
Visit, phone or write
AMERICAN SCHOOLS AND COLLEGES ASSN.
921 Field's Annex, 24 N. Wabash
Telephone CENtral 6646

SPANISH taught by experienced natives. Practical and rapid instruction by oral and conversational pictures. Reasonable rates.
SPANISH LANGUAGE SCHOOL
37 S. Wabash Ave. Tel. DEArborn 6041

Advertise in The Tribune

EDUCATIONAL

THERE'S A SWING TO SPANISH

• More and more men and women of this and other cities are now mastering lovely, lilting Spanish. At Berlitz, you speak Spanish—or any language—from the very first lesson. Private, small classes. Open 9 a. m. to 9 p. m. School year starts Sept. 17.

BERLITZ SCHOOL OF LANGUAGES
30 N. Michigan Ave. FRAnklin 4341
At Washington Street
The Language Center of Chicago

Chicago School of Expression and Dramatic Art
Letitia V. Barnum founder 1917

Announces the Opening of Its 29th School Year

SCREEN STAGE RADIO

Day and Evening Classes
Special Classes for Children
Accredited Under the G. I. Bill of Rights

Suite 633—Fine Arts Bldg.
410 So. Michigan Avenue
Telephone—WABash 2427

RADIO BROADCASTING, TELEVISION—DRAMA
MEN AND WOMEN
CIVILIANS AND VETERANS
Including Announcing, Newscasting, Acting, Writing, Speech and regular Academic Courses.
Short Courses . . . also Degree Courses
Our Graduates in Demand. Especially sought by radio stations throughout the country.
DAY OR EVENING CLASSES
COLUMBIA COLLEGE
55 YEARS NATIONAL RECOGNITION
FINE ARTS BLDG., Michigan nr. Congress
Phone: WABash 6762

BETTER ENGLISH
will correct costly errors in grammar, pronunciation, vocabulary, and make you the master of words and ideas.
PUBLIC SPEAKING
will show you how to conquer fear, attract friends, win success, acquire poise, develop a dynamic personality.
Enroll Now
under a teacher of national distinction at a very moderate fee. Act now! Call
J. MANLEY PHELPS
PHELPS SCHOOL OF SPEECH
185 N. Wabash Ave. Central 2620

AMERICAN ACADEMY OF ART
Practical instruction in all branches of COMMERCIAL and FINE ART, Drawing, Painting, Illustration, Advertising Layout, Lettering, Fashion Illustration, DRESS DESIGN, for both wholesale and custom-made millinery. Individual instruction. Faculty of international reputation.
Enroll now for Day and Evening Classes
FRANK H. YOUNG, Director
Dept. 85, 25 E. Jackson Blvd., Wab. 0360

TRAIN FOR TEACHING
NURSERY SCHOOL—KINDERGARTEN—PRIMARY
Full college courses leading to degrees. Also two-year diploma courses.
CENTRALLY LOCATED
Fall Terms Opening Sept. 17 49th Year
Phone WABash 6762 or write for catalog
Pestalozzi Froebel Teachers College
410 S. Michigan Blvd., Chicago 5

ART ADVERTISERS ART SCHOOL
Harrison Sr Director
Teaching All Commercial Subjects
Methods approved by studios employing our students. Day and evening classes.
30 N. Dearborn St. Ph. ANDover 3795

ACCREDITED HIGH SCHOOL
AFTERNOONS AND EVENINGS
10-WEEK TERM—ENROLL NOW
MARQUETTE INSTITUTE
155 North Clark Street DEArborn 3583

EDUCATIONAL

Unusual Opportunities in

ACCOUNTING NOW!

MORE and more opportunities—that is Accountancy's appeal to ambitious people like YOU. Government, industry, thousands of firms are needing trained accountants. C. P. A.s and executive accountants earn $2,000 to $10,000 yearly; new conditions are steadily increasing the demand. LaSalle trains you in loop evening classes; among our alumni are over 10 per cent of the C. P. A.s in United States. Training prepares you for C. P. A. examinations or executive accounting positions. Staff of C. P. A.s personally supervises every phase of your training. You do not need previous experience, for we start you from the beginning. Numerous new opportunities now waiting in governmental and industrial lines warrant your considering this subject carefully! So act now—investigate LaSalle Accountancy training's possibilities without delay.

Write, phone or drop in today for free booklet

LASALLE SCHOOL OF ACCOUNTING
9 W. Washington RANdolph 4540

ACCELERATED HIGH SCHOOL
FIVE DAYS WEEKLY
FOR STUDENTS OF HIGH SCHOOL AGE
HUNDREDS OF OUR GRADUATES HAVE COMPLETED HIGH SCHOOL IN MONTHS, NOT YEARS, AND HAVE ENTERED LEADING COLLEGES.
Small Classes—Supervised Study
EVENING CLASSES ALSO
Now In Our 22nd Year
INQUIRE FOR FALL TERM
COLLEGE PREP
20 E. JACKSON WEBSTER 2448

HIGH SCHOOL FOR ADULTS
Complete in 12 to 15 Months
Day—Evening—Home Study
Thorough preparation for College Entrance, Law, C.P.A., Nursing, Engineering, Pre-Medical & Pre-Dental Schools.
Old Established School
High Academic Standing
Complete Laboratory Facilities
FALL CLASSES NOW FORMING
ACADEMY for ADULTS
30 W. Washington St. Franklin 8144

Comptometer School
Home School of the COMPTOMETER ADDING and CALCULATING Machine
High School graduation or its equivalent required for admission to the day school.
8 to 10 WEEKS COURSE
DAY and EVENING CLASSES
Free Employment Service to Our Graduates
COMPTOMETER CO.
1229 Merchandise Mart Chicago 54, Illinois
SUPerior 9603

OPTOMETRY
Excellent Professional Faculty. People fast recognizing opportunity for life's work in this profession. Hundreds of successful graduates. G. I. students accepted. Registrar in attendance day and evening.
MONROE COLLEGE of OPTOMETRY
158 N. Wacker Dr., Chicago 6, Ill.
Telephone CENtral 3444

Earn Up to $45 a Wk.
Prac. & Infant Nursing
SECURE YOUR FUTURE
Miss Wear, R. N.
WHILE LEARNING
Hi school not necessary. Ages 18-60.
WINTHROP SCHOOL OF NURSING
Established 1914
1208 W. Granville Chicago, Ill.

Saint Anne's School
For Girls, 6-14 (Episcopal)
LAKE GENEVA, WISCONSIN
Fireproof Building—Moderate Rates
Beautiful Grounds with Lake Frontage
For Catalog Address
SISTER MAGDALEN, O.S.A., Director
Lake Shore Dr., Lake Geneva, Wis. Phone 686

PHOTOGRAPHY
Practical Courses for Professional Use
Approved for G. I. Training
THE RAY SCHOOLS
116 So. Michigan Ave. STAte 1456

EDUCATIONAL

GREGG COLLEGE
A School of Business—Preferred by College Men and Women
•
4 MONTH INTENSIVE COURSE
FOR COLLEGE STUDENTS AND GRADUATES
A thorough, intensive course—starting February, July, October. Designed to meet the urgent demand by business for college men and women. Registration now open. Write for Bulletin A.
NEXT COURSE OPENS OCT. 2
•
Regular Day and Evening Schools Throughout the Year. Catalog.
Special Counselor for G. I. Training
TELEPHONE STATE 1881
The GREGG COLLEGE
Dept. T, 6 N. Michigan Ave., Chicago 2
President, John Robert Gregg, S.C.D.
Director, Paul M. Pair, M.A.

The
STENOTYPE
School of Chicago
Offers Complete
EXECUTIVE SECRETARIAL
Course
Featuring STENOTYPY (machine shorthand) and including all Related Business Subjects
INTENSIVE STENOGRAPHIC COURSE
Rapid Preparation for Peace Time Positions
COURT REPORTING
The modern Court and Convention Reporting Method (Speeds to 250 words per minute or more.)
DAY OR EVENING CLASSES
OPEN EVENINGS
Visit, Write or Phone for Information
9 WEST WASHINGTON • RANdolph 4540

HIGH SCHOOL
SAVE TIME IN EDUCATION
Complete in 12 to 15 months. Day or Evening Classes.
Low rates. Pay as you learn.
Old established, reliable, and friendly school.
Thorough preparation for Leading Colleges and Professions
Our simplified teaching methods make all subjects easy to grasp
CLASSES FOR THE FALL TERM
Now Forming—Still Time to Register
COSMOPOLITAN PREP SCHOOL
180 W. Washington St.
Telephone: State 7286

CHICAGO TECH EST. 1904
DAY and EVENING CLASSES
REGISTER Now for Fall Term
ENGINEERING—ELECTRICITY
DRAFTING—REFRIGERATION
AIR CONDITIONING—RADIO
BUILDING CONSTRUCTION
Veterans ask about G. I. Training
Call, write or phone CALumet 8200
CHICAGO TECHNICAL COLLEGE
35 Tech Bldg., 2000 S. Michigan Ave., 16

DRESS MAKING

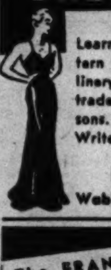

Learn Practical Dress Designing, Pattern Drafting, Dressmaking or Millinery for your own use or as a trade. Day or evening. Personal lessons. Enroll NOW! Established 1902. Write for free booklet "R" or phone.
MASTER COLLEGE
Web. 9075 400 S. STATE ST.

The FRANCES HARRINGTON PROFESSIONAL SCHOOL OF INTERIOR DECORATION
No previous instruction necessary. Practical training. 18 months' complete. Individual instruction. Day, Evening and special classes. Ask for catalog T. Fall Classes Now Forming.
225 North Michigan Avenue, Chicago

VOGUE SCHOOL
Dress Design, Pattern-making, Line Color, Fabric Analysis, Modeling, Buying, Merchandising, Fashion Advertising & Display, Millinery, Fashion Illustration, Interior Decoration, Photography. Individual Advancement. Students prepared for Professional Contacts. G. I. bill Training Available.
Entrance Dates: Sept. 17, 24. Oct. 1, 8, 15, 22
116 S. MICHIGAN BLVD., Chicago, Dept. T

A RADIO CAREER
Actual Radio training and appearance in Announcing, Acting, Writing, Technical and Administration. Approved G. I. Training.
THE RADIO INSTITUTE OF CHICAGO
165 N. Michigan, Chicago. Dearborn 8600

Subscribe for The Tribune

CHICAGO *Movies* SUBURBAN

A Little About the Movies on City's Screens

"**Anchors Aweigh.**" A technicolor musical starring Kathryn Grayson, Frank Sinatra, and Gene Kelly. The boys on leave from the navy arrive in town for a big time during which they attempt to arrange a screen test with Jose Iturbi for Miss Grayson. United Artists.

• • •

"**Bewitched.**" Because an inner voice has full command of her life, Phyllis Thaxter runs away from her fiance, becomes infatuated with another man, and is finally led to commit murder. By hypnotism, she is cured of her dual personality. Henry Sinclair and Edmund Gwenn are the male players. Garrick.

• • •

"**Back to Bataan.**" A stirring story of the Americans and guerrillas who remained on Bataan and in the Philippines during the war. John Wayne, Anthony Quinn, and Fely Franquelli are the leading players. Palace.

• • •

"**I Love a Bandleader.**" A victim of amnesia, Phil Harris, in reality a painter, is taken for a bandleader and given a job. Leslie Brooks, the romantic interest is hired as a singer. Rochester and Walter Catlett are also featured in this musical. Oriental.

• • •

"**A Thousand and One Nights.**" A brilliant technicolor extravaganza stars Cornel Wilde in the role of Aladdin, Adele Jergens as the beautiful princess, and Evelyn Keyes as the easy-to-look-at genie. It's a musical featuring comedy, story, and dancing harem girls. Apollo.

• • •

"**Blonde Ransom.**" With an I. O. U. against his night club for gambling debts, Donald Cook finds double trouble when Virginia Grey feigns a kidnap in order to get the needed money out of a rich uncle. Pinky Lee and Collette Lyons also have important parts. Palace.

• • •

"**Christmas in Connecticut.**" A leading magazine's unmarried cooking editor, Barbara Stanwyck, who can't cook, is ordered by the boss to entertain a service man, Dennis Morgan. She is to pose as a lady at the peak of domesticity with a borrowed husband and baby, purely as a publicity gag. Roosevelt.

• • •

"**Valley of Decision.**" Marcia Davenport's best seller comes to the screen and her outstanding characters are portrayed by Greer Garson as the Irish servant girl and Gregory Peck, her wealthy lover. Lionel Barrymore, Marsha Hunt, and Preston Foster have prominent roles. State-Lake.

• • •

"**Where Do We Go from Here.**" Fred MacMurray, a lowly 4-F finds a lamp similar to the one Aladdin used and makes one wish—to get into the army. With the help of the genie, Fred travels back into history coming to date by joining Uncle Sam's forces. June Haver and Joan Leslie also star in this musical. Chicago.

• • •

"**Wonder Man.**" Portraying the roles of twin brothers, one a studious little man, the other a night club singer, is Danny Kaye. Along with him is a large cast, including Virginia Mayo and Dancer Vera-Ellyn. Woods.

• • •

"**Twice Blessed.**" The Wilde twins, Lee and Lyn, are singers in this film, one interested in classical music, the other in popular jive. Matters are complicated when the girls give a concert, and their boy friends try to tell them apart. Grand.

• • •

"**Wilson.**" The life story of Woodrow Wilson and his family is told in this technicolor film. The leading players are Alexander Knox, Geraldine Fitzgerald, Mary Anderson, Bill Eythe, and Charles Colburn. Granda, Harding, Tivoli.

• • •

"**Out of This World.**" Diana Lynn, her all-girl band, and Singer Eddie Bracken become famous suddenly and acquire important bookings. Excitement gains its peak when the band sells shares in Eddie's career for traveling expenses, only to find out that Veronica Lake owns the controling interest. McVickers, Southtown, Varsity, Avalon.

• • •

"**Those Endearing Young Charms.**" Laraine Day, a clerk in a department store, is introduced to Robert Young, known to all his friends as a Casanova who leaves a trail of broken hearts behind him. How Laraine captures his heart is the plot of the story. Avon, Byrd, Davis, Embassy, Vic, Oakland, Met, Symphony, Frolic.

HERE'S FRANKIE

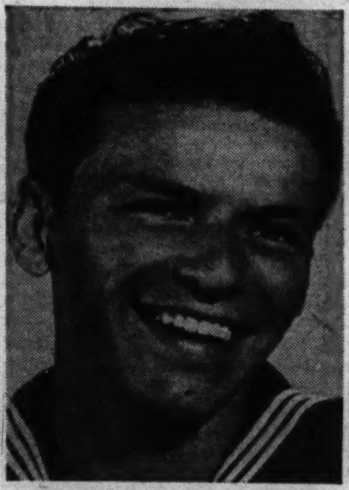

Frank Sinatra has discarded his usual bow tie for his appearance in "Anchors Aweigh." It's at United Artists.

British Clothing Ration Influences War Picture

HOLLYWOOD—Inasmuch as the action of "Love Letters" takes place in war-torn England, Edith Head, when designing the clothes Jennifer Jones wears in the film, adhered exactly to the British war time clothing ration regulations.

CHICAGO FILMS

THIS WEEK'S NEW MOVIES:

"**Anchors Aweigh,**" with Gene Kelly, Frank Sinatra, and Kathryn Grayson; United Artists.
"**Back to Bataan,**" with Anthony Quinn and John Wayne; Palace.
"**Bewitched,**" with Phyllis Thaxter and Edmund Gwenn; Garrick.
"**Blonde Ransom,**" with Donald Cook and Virginia Grey; Palace.
"**Boston Blackie Booked on Suspicion,**" with Chester Morris; Rialto.
"**The Fall of Berlin**"; World Playhouse.
"**I Love a Bandleader,**" with Phil Harris and Leslie Brooks; Oriental.
"**A Thousand and One Nights,**" with Evelyn Keyes and Cornel Wilde; Apollo.
"**True Glory,**" a documentary film; Garrick.

CONTINUED AND REVIVALS:

"**Christmas in Connecticut,**" with Barbara Stanwyck and Dennis Morgan; Roosevelt.
"**Out of This World,**" with Diana Lynn and Eddie Bracken; McVickers.
"**Twice Blessed,**" with the Wilde twins; Grand.
"**Valley of Decision,**" with Gregory Peck and Greer Garson; State-Lake.
"**Where Do We Go from Here,**" with Fred MacMurray and June Haver; Chicago.
"**Wonder Man,**" with Danny Kaye and Virginia Mayo; Woods.

DOWNTOWN — DOWNTOWN

BUY U. S. VICTORY BONDS at BALABAN & KATZ THEATERS

CHICAGO — Open 9:30 a.m. Last Show 9:45 p.m.
HURRY.. HURRY.. HURRY! For fun's sake follow FRED MacMURRAY · JOAN LESLIE · JUNE HAVER
"WHERE DO WE GO FROM HERE?" 20th Century-Fox TECHNICOLOR riot
STAGE LARRY ADLER with David Le Winter · CAROL KING · JACKIE GREEN · LOU BREESE and ORCHESTRA · RENEE & RUSSELL

STATE-LAKE — Open 8:45 a.m. Late Feature, 10:30 p.m.
Flaming Best Seller . . . Fabulous Best Picture! GREER GARSON · GREGORY PECK
MGM's romantic masterpiece "The Valley of Decision"
Donald CRISP · Lionel BARRYMORE · Preston FOSTER

UNITED ARTISTS — Open 8:45 a.m.
It's MGM's great big cargo of LOVE-LAUGHS-DANCING-MUSIC!
"ANCHORS AWEIGH" IN TECHNICOLOR
FRANK SINATRA · KATHRYN GRAYSON · GENE KELLY · JOSE ITURBI
Rags Ragland · Billie Gilbert

ROOSEVELT — Open 9:45 a.m. Late Feature, 10:19 p.m.
IT'S LOVE . . . AND IT'S LOVELY! HOLLY-DAY JOY . . . FLURRIES OF FUN!
BARBARA STANWYCK · DENNIS MORGAN
Warners' wonderful surprise "CHRISTMAS IN CONNECTICUT"
SYDNEY GREENSTREET
REGINALD GARDINER · S. Z. SAKALL · ROBERT SHAYNE

APOLLO — Open 10 a.m. Late Feature, 10:41 p.m.
A THOUSAND AND ONE DELIGHTS
Columbia's technicolor Smash "A THOUSAND AND ONE NIGHTS"
CORNEL WILDE · EVELYN KEYES · PHIL SILVERS · ADELE JERGENS

GARRICK — Open 9:15 a.m. Late Feature, 10:51 p.m.
An M-G-M Thriller "Bewitched" Phyllis THAXTER · Edmund GWENN
Plus GEN. DWIGHT D. EISENHOWER'S "THE TRUE GLORY" U. S.-BRITISH WAR FILMS

★★★ BUY V BONDS ★ BUY V BONDS ★ BUY V BONDS ★ BUY V BONDS ★ BUY V BONDS ★★★

NORTHWEST

BUY U. S. VICTORY BONDS at B&K THEATERS

BALABAN & KATZ HARDING MILWAUKEE AT SAWYER
Sts. 1:40—Alexander Knox, Geraldine Fitzgerald in Technicolor! "WILSON"
Last "WILSON" starts at 10 P.M.
First Chicago Showing at Regular Prices!

CONGRESS Open 1:45 / GATEWAY Starts 1:00 — Joan Fontaine, Geo. Brent 'AFFAIRS of Susan' · Abbott & Costello 'Naughty Nineties'

TERMINAL Open 1:45 / CRYSTAL Open 1:45 / BILTMORE Starts 1:45 / BELPARK Open 1:45 — MERLE OBERON · CORNEL WILDE · PAUL MUNI 'SONG TO REMEMBER' Plus in Technicolor! "America the Beautiful" Last 'Song to Remember' 10:05

Will Rogers Starts 1:30 / DRAKE Starts 1:30 — Ingrid Bergman, Gary Cooper "FOR WHOM THE BELL TOLLS" Last "BELL TOLLS" at 10:00

PORTAGE Starts 1:00 — LARAINE DAY · ROBERT YOUNG "Those Endearing Young Charms" and "Tarzan and the Beautiful Amazons"

ADMIRAL Open 1:45 — 'Salty O'Rourke' with ALAN LADD, Stanley ("Stash") Clements "MAN IN HALF MOON ST."

LUNA Open 1:45 — 'MISSING CORPSE' & Lynn Merrick, "A GUY, A GAL AND A PAL"

ALBA Open 1:45—FRED MacMURRAY in "MURDER, HE SAYS" Plus Paul Muni in "COUNTER-ATTACK"

NORTHWEST

● LIBERTY 3705 Full.—Open 12:30—5 HITS Popeye! and Disney Cartoons! ROY ROGERS, "RIDING DOWN the CANYON" BUSTER CRABBE, "STAGECOACH OUTLAWS" ANDY CLYDE in "A MAID MADE MAN"

● EMBASSY 3940 W. Fullerton—Open 1:00 Laraine Day, Ann Harding Robert Young, "ENDEARING YOUNG CHARMS" "TARZAN & the AMAZONS," Johnny Weissmuller

● IRVING 4003 Irv. Pk.—"Flivver Flying" ALL-TECHNICOLOR SHOW! Gary COOPER, Ingrid BERGMAN, Akim Tamiroff "FOR WHOM THE BELL TOLLS"

● AVON 3327 Full. Open 1:00 ROSALIND RUSSELL DONALD WOODS and JACK CARSON, "ROUGHLY SPEAKING" and "ONE MYSTERIOUS NIGHT," Chester MORRIS

● CROWN 1607 W. Div.—Opens 10 A. M. "ROAD TO ALCATRAZ" JUDY GARLAND, "THE CLOCK," Robt. Walker

LOGAN Milwaukee-Sawyer—Open 12:30—COOL Ingrid Bergman, Gary Cooper 'For Whom the Bell Tolls' Also "TEEN AGE GIRLS"

COMMODORE 3105 IRVING PARK Op. 1:00—IN COLOR GARY COOPER—INGRID BERGMAN "For Whom the Bell Tolls" At Regular Admission Prices

KARLOV "BUFFALO BILL" BETTY GRABLE—JOHN PAYNE "SPRINGTIME IN THE ROCKIES" Action Thrills 'Captive Wild Woman'

GRAND 3433 W. North—Johnny Weissmuller "TARZAN AND THE AMAZONS" ROBERT YOUNG—LARAINE DAY "Endearing Young Charms"

REVUE 3956 Elston—Op. 1:30—PAUL MUNI "COUNTER-ATTACK," Geo. Murphy Lena HORNE, "BROADWAY RHYTHM" in Color

ROGERS 2156 Fullerton "CHINA SKY" Rand. Scott "THAT'S THE SPIRIT"

BELL Alan Ladd "THE RIGHT MAN" 3964 Armitage. "MUTINY in the BIG HOUSE"

DOWNTOWN

RKO PALACE RANDOLPH AT LA SALLE — OP. 10:30 Last Feat. 10:20 P.M.
"BACK TO BATAAN" STARRING JOHN WAYNE WITH ANTHONY QUINN
PLUS 2ND FEATURE "BLONDE RANSOM"
OPEN 10:30 CONTINUOUS TO 1 A. M.

ALWAYS COMFORTABLY COOL RKO GRAND CLARK NEAR RANDOLPH — 2ND WEEK
JEANETTE MacDONALD NELSON EDDY in NAUGHTY MARIETTA
DOUBLE LOVE! "Twice Blessed" PRESTON FOSTER · GAIL PATRICK · THE WILDE TWINS

2 BEST McVickers Mad.-State OP. 10:30 50c to 2 plus tax
New Adventure IN TECHNICOLOR! "SON OF LASSIE" with PETER LAWFORD · DONALD CRISP · JUNE LOCKHART and LASSIE & LADDIE
PLUS One Guy's Voice . . . Another Guy's Bow Tie! EDDIE BRACKEN · VERONICA LAKE · DIANA LYNN in "OUT OF THIS WORLD"

LA SALLE Madison-Clark. Open 7:45 A. M. —EXTRA LATE SHOW— GEORGE RAFT—JOAN BENNETT VIVIAN BLAINE Peg. Ann Garner "NOB HILL" ROSEMARY LANE—TOM TYLER "SING ME A SONG OF TEXAS"

NORTHWEST

RIO Op. 1 P.M.—25c Till 2—Come Early Late Sh. 10 2540 Milw. Triple Shock Shudder 'Black Magic' | 'Lady in Morgue' | 'Return of Ape Man'

AVALOE 2811 Diversey. Color Cartoon Riot "MAN IN HALF MOON STREET" ALAN LADD "SALTY O'ROURKE"

MILFORD 3319 N. Pulaski Rd.—Op. 1:00 Alan Ladd, "Salty O'Rourke" & Rosalind Russell, Jack Carson, "Roughly Speaking"

DALE 2860 N. Milwaukee—Open 1:00—Alan Ladd, Gail Russell, "Salty O'Rourke" & Rosalind Russell, Jack Carson, 'Roughly Speaking'

OAK 'SALTY O'ROURKE' Alan Ladd 2004 N. Western Ave.—'Man in Half Moon St.'

FOX Alan Ladd 'SALTY O'ROURKE' 3167 Elston—"MAN IN HALF MOON STREET"

DOWNTOWN

ORIENTAL RANDOLPH NR STATE — OP. 10:15 A. M. Pr. Chg. 12 NOON
Stage FRANKIE CARLE HIS PIANO & ORCHESTRA PAUL ALLEN—M. HUGHES—WINK & MAL
Extra JERRY MANN With BETTY LINDE
Screen: Phil HARRIS—ROCHESTER in "I LOVE A BAND LEADER"
FRIDAY On Screen · ERNIE PYLE'S STORY OF G. I. JOE

COOL WOODS Opens 7:45 A. M. • Rand. at Dear. LATE SHOWS! MIDNITE TO 6 A. M.
DANNY KAYE In Samuel Goldwyn's Technicolor Musical Farce WONDER MAN
VIRGINIA MAYO • VERA ELLEN

NORTHWEST

NITA — DETECTIVE THRILL SHOW "AFTER MIDNIGHT" "BLACK MAGIC" "DOUBLE DANGER" PRESTON FOSTER ALSO COLOR CARTOON

MONT CLARE GRAND AVE AT HARLEM
COOLED FOR COMFORT ..DOORS OPEN 12:30 JOAN FONTAINE—GEORGE BRENT "THE AFFAIRS OF SUSAN" PETER LAWFORD—DONALD CRISP "SON OF LASSIE" IN COLOR

ALAMO 3639 Chicago Ave.—Technicolor MERLE OBERON ★ PAUL MUNI "A SONG TO REMEMBER" Extra! "America the Beautiful" and Cartoon

FAMOUS Leo Gorcey—EAST SIDE KIDS "MR. MUGGS RIDES AGAIN" & Boston Blackie Hit, "One Mysterious Night"

TIFFIN NORTH AVENUE AT KARLOV
JUDY GARLAND—ROBERT WALKER "THE CLOCK" LEE TRACY—NANCY KELLY "BETRAYAL FROM THE EAST"

RIVOLI 4380 Elston Op. 12:30 CARTOON—NEWS | Last Ch., "Master Key" Alan Ladd Gail Russell "SALTY O'ROURKE" 'ROUGHLY SPEAKING' Rosalind Russell Jack Carson

METRO 3308 Lawrence—CHESTER MORRIS "ONE MYSTERIOUS NIGHT" Joel McCrea, Bar. Stanwyck, "UNION PACIFIC"

ARMITAGE 3553 ARMITAGE—Open 12:30 Alan Ladd, "Salty O'Rourke" Nils Asther, "MAN IN HALF MOON STREET"

PATIO 6008 W. Irving—LARAINE DAY Robt. Young, "Endearing Young Charms" Johnny Weissmuller, "TARZAN & the AMAZONS"

TIMES 4847 Milwaukee—Open 12:00—COOL "ONE MYSTERIOUS NIGHT" "CHICAGO KID" plus "FLAME of the WEST"

DOWNTOWN

MONROE IN THE LOOP MONROE AT DEARBORN
Op. 10:30—Ph. STA. 7416—COLOR-TOON News: Wainwright Back in U.S.A. Atomic Jap Cities
BETTE DAVIS IN GREAT STAGE HIT "THE CORN IS GREEN"
DOROTHY LAMOUR—ARTURO DeCORDOVA "A MEDAL FOR BENNY"
TUES.: "NORTH STAR" & "Vivacious Lady"

RIALTO BURLESK — STATE AT VAN BUREN PERSONAL APPEARANCE LANA BARI In Big Revue—Screen: "Boston Blackie Booked on Suspicion"

STUDIO Van Buren at Michigan 10:45 A. M. to Midnite. Adults Only
32nd WEEK—HEDY LAMARR 'ECSTASY'
JEAN GABIN SIMONE SIMON —"HUMAN PASSION"

World PLAYHOUSE 410 S. Mich. Ave.
CONTINUOUS 11:45 A. M. TO MIDNIGHT
U. S. Premiere, Never Before Seen! "FALL OF BERLIN"

CLARK Clark at Madison Latest News Midnite Show
BASIL RATHBONE "THE WOMAN IN GREEN"
Sidney Toler in "THE SCARLET CLUE"

CHICAGO *Movies* SUBURBAN

Notes of Music and Musicians

[Continued from page 3]

soprano, Dec. 3; Carmen Lewis, soprano, Dec. 11; Louise Doschek, pianist, Dec. 12; Hazel Samuelson, soprano, Jan. 23; Hortense Love, soprano, Feb. 24; Fred Hoeppner, cellist, Feb. 26.

• • •

Only three concerts are mentioned in Howard Will's preliminary announcement, one of them being the Budapest quartet's only Chicago appearance during the coming season, at Kimball hall on Feb. 3. Two other recitals in the same hall are listed, one by Elizabeth Travis, Boston pianist who succeeded Jose Echaniz as head of the piano department at Millikin Conservatory of Music, Decatur, Ill., on Monday evening, Oct. 1; the other a reappearance by John Toms, tenor, now a member of the Northwestern university school of music faculty, who made his debut here last season, in Kimball hall on Tuesday, Oct. 2, at 8:30.

Pre-holiday bookings at the Civic Opera house, exclusive of opera and ballet, include the Polish Theater Repertory company in the Polish historical drama, "Obrona Czestochowy," the afternoon and evening of Sunday, Oct. 14; the prize winning barber shop quartets of the nation, presented by the Society for the Preservation and Encouragement of Barber Shop Singing in America, Oct. 21, afternoon and evening; the Greek Theater Guild in a musical drama Oct. 28, evening; Sadie Bruce, dance recital, Nov. 11; Victor Borge and company Dec. 2, afternoon, Jewish People's Choral society, with Moishe Oysher and Selma Kay, Dec. 9, afternoon, and Rubinoff and his violin Dec. 16.

• • •

Further news of programs planned by Desire Defauw for his Chicago Symphony orchestra concerts next season comes from Orchestra hall. Brahms' Rhapsody for alto solo and male chorus has been added to the cycle of that composer's works, with Kerstin Thorberg as soloist. A new suite in seven movements by John Alden Carpenter entitled "The Seven Ages," based on Jacques' famous speech in Shakespeare's "As You Like It," is the only work by an American composer on the list.

Also new to the repertoire will be Shostakovich's Eighth symphony, played by most of the eastern orchestras two seasons ago; Prokofieff's "Children's Suite," and a symphonic poem by the young soviet composer Vissarion Shebalin. There will also be a revival of Richard Strauss' "Alpine" symphony, one of the least performed of all the composer's orchestral works and heard but once previously on Chicago Symphony programs. Florent Schmitt's "The Tragedy of Salome" will be performed in its entirety, with a chorus of female voices. A suite from the ballet was played twice by Frederick Stock in the 29th season, and the piece has been played here by the Illinois Symphony orchestra, which has also performed the other work on Mr. Defauw's list, Casella's orchestration of Balakireff's oriental fantasy for piano, "Islamey."

• • •

Among compositions by American composers to be played during the coming season by the New York Philharmonic Symphony under the direction of Artur Rodzinski are Morton Gould's "Cowboy Rhapsody," Walter Piston's Second symphony, Aaron Copland's "Appalachian Spring," an overture by Mark Schubart, Carpenter's "The Seven Ages," a new and still unnamed work by William Schuman, and a set of variations written for the jubilee season of the Cincinnati Symphony orchestra, with a theme by Eugene Goossens and variations by 10 American composers — Creston, Copland, Taylor, Hanson, Schuman, Piston, Harris, Fuleihan, Bloch, and Rogers. Other Philharmonic novelties will consist of dances from Khatchaturian's ballet "Gayan," Kabalevsky's second piano concerto, Prokofieff's "Children's Suite," a nocturne by Jerzy Fitelberg, a new symphony by Stravinsky, a "Jeanne d'Arc" suite by Honegger, a "Festival Overture" by Ibert, and a violin concerto by Lopatnikoff. Bruno Walter will conduct Mahler's Ninth symphony and a Bruckner symphony, Mr. Rodzinski will interpret Mahler's First, and the repertoire will also contain Stravinsky's "Rite of Spring," Szymanowski's violin concerto, and Janacek's "Sinfonietta." The season will end with Beethoven's Ninth symphony.

• • •

Smetana's comic opera, "The Bartered Bride," will be presented by the Citizens Opera company in Ashland auditorium, Ashland av. and Van Buren st., on Saturday at 8. Jarmila Novotna of the Metropolitan Opera will be the Marie; Michael Bartlett, who was the Romeo to Jeanette MacDonald's Juliet with the Chicago Opera last season, will be the Jenik, and John Toms, the Vashek. Jerzy Bojanowski will conduct and the Berenice Holmes ballet will participate. Next Saturday, Sept. 29, in the same auditorium the new opera company will present Verdi's "Rigoletto," with Joanne Jennings, Michael Bartlett, Winifred Heckman, and Robert Dalton.

• • •

Austin Garrels, formerly director of student musical activities at MacMurray college, Jacksonville, Ill., has been appointed assistant conductor of the college chorus of the University of Chicago. He will work in coöperation with Cecil Smith, chairman of the department of music and director of the chorus. The newly formed college chorus is designed to furnish an opportunity for college students to sing secular and sacred choral music of all periods and styles. A student stage production of Purcell's opera, "Dido and Aeneas," is being planned by the college chorus for the coming season.

• • •

Penelope Johnson, violinist, will be presented in recital by the Musical Arts bureau at Kimball hall Sunday afternoon, Sept. 30, at 3:30. Miss Johnson is a member of the National Orchestral association of New York, and has appeared as soloist with the David Mannes Symphony orchestra.

• • •

Thelma Johnson Streat will give a creat[illegible] dance recital at Kimball hall this afternoon at 3.

'BACK TO BATAAN'

Foly Franquelli risks her pretty neck to help the guerrillas in "Back to Bataan." Palace.

Vaudeville

Oriental theater. Frankie Carle, "the piano player with the golden touch," and composer of "Sunrise Serenade" and "Falling Leaves," leads his orchestra as top feature of the stage show. Presented with the Carle music makers are the vocalists Marjorie Hughes and Paul Allen, and Winik and Mae, musical comedy dancing stars. As an extra attraction there is the radio comedian, Jerry Mann, assisted by the pretty Betty Linde.

Frankie Carle

WEST

BUY U. S. VICTORY BONDS at B&K THEATERS

BALABAN & KATZ MARBRO MADISON NEAR CRAWFORD
Sts. 1:15—BETTY HUTTON, Arturo DeCORDOVA "INCENDIARY BLONDE"
Chester MORRIS NANCY KELLY "DOUBLE EXPOSURE"

PARADISE Sts. 1:05 PETER LAWFORD DONALD CRISP "SON of LASSIE" in Technicolor!
James Craig, Donna Reed, "GENTLE ANNIE"

CENT. PK. Sts. 1:10 'THE CLOCK' with JUDY GARLAND, ROBERT WALKER
Plus JANE FRAZEE, "TEN CENTS A DANCE"

SENATE Open 1:45 / MANOR Open 1:30 — MERLE OBERON, PAUL MUNI "A SONG TO REMEMBER" Extra! "America the Beautiful" Last Feature Starts 10:05

STATE Open 1:30 "THE CLOCK" with JUDY GARLAND, ROBERT WALKER
NANCY KELLY "Betrayal from the East"

● AMERICAN 8 N. Ash.—Op. 1:00 / B'DY STRAND 1641 Roose.—Op. 1:00 — Judy Garland Robert Walker "THE CLOCK" MURDER MYSTERY! "ROAD TO ALCATRAZ"

● JOY 1611 Roose.—"CHARLIE CHAN in RIO" Geo. Sanders "ST. in PALM SPRINGS" Final Chpt.—'MANHUNT OF MYSTERY ISLAND'

● CRAWFORD 19 S. Crawford—Open 1:30 "TEEN-AGE GIRLS" "G. I. HONEYMOON," GALE STORM "TEN CENTS A DANCE," JOAN WOODBURY

● BYRD Mad.-Cicero—Johnny Weissmuller "TARZAN & the AMAZONS" Robert Young, "ENDEARING YOUNG CHARMS"

● WEST END 121 N. Cicero—Open 1:30 "TALES OF THE BORDER" EDWARD G. ROBINSON, JOEL McCREA BRIAN DONLEVY, "BARBARY COAST" and "GAMBLER'S CHOICE," CHESTER MORRIS "EDGE OF DOOM"—"MONSTER & the APE"

IMPERIAL OPEN 12:30
ROBERT YOUNG—LARAINE DAY "THOSE ENDEARING YOUNG CHARMS"
JOHNNY WEISSMULLER "TARZAN AND THE AMAZONS"

MADLIN 3 Features 1910 W. Mad. Buck JONES TIM McCOY, "DOWN TEXAS WAY" BILL ELLIOTT TEX RITTER "DEVIL'S TRAIL" Buster Crabbe, 'BILLY, the KID,' 'West. Cyclone'

CENTURY 3 Feats. 1421 Mad. 'Dead Men Walk' 'NIGHT MONSTER' GEO. ZUCCO BELA LUGOSI ROY ROGERS GABBY HAYES 'YOUNG BILL HICKOK'

4 STAR 2418 Mad.—Gary Cooper, I. Bergman 'For Whom Bell Tolls' In Color Andrews Sisters 'Moonlight and Cactus'

LINDY Adults Only 1710 W. Mad. 'Fools of Desire' "Smashing the Vice Trust"

MILO 1821 Loomis—Op. 12—Merle Oberon Laur. Olivier, "WUTHERING HEIGHTS" JUDY GARLAND, "THE CLOCK"

ALEX 3826 W. Madison—Open 12:30 "The Desperadoes," Alexis Smith, Jack Benny, "THE HORN BLOWS AT MIDNITE"

NORTH

● JULIAN 918 Belm. Op. 12:30 | SUPERMAN Cartoon "MUMMY STRIKES" BILL ELLIOTT, 'VIGILANTE OF DODGE CITY' BOB STEELE, "BILLY THE KID IN TEXAS" "STOLEN RANSOM"—"Federal OPERATOR 99"

● SHERIDAN 4038 Sher.—MYSTERY! "THE SCARLET CLUE" BETTE DAVIS John Dall 'CORN IS GREEN'

● VOGUE 3812 Bdwy. / ● DEVON 6225 Bdwy. / ● N. CENTER 4031 Lincoln — Paul Muni, Merle Oberon Cornel Wilde SONG TO REMEMBER (TECHNICOLOR) "FLIVVER FLYING"
N. CENTER ONLY: 'THE MONSTER & the APE'

● MODE 3912 Sher.—"MONKEY BUSINESS" Basil Rathbone, "MAD DOCTOR" "MURDER ON THE WATERFRONT," John Loder

● 400 6746 Sheridan—CLAUDETTE COLBERT CHARLES BOYER, JOEL McCREA JOAN BENNETT, "PRIVATE WORLDS" GARY COOPER, "DESIRE," Marlene Dietrich

● BIOGRAPH 2433 Lincoln / ● DAVIS 4614 Linc. / ● VIC Sheff.-Belm. — ROBERT YOUNG LARAINE DAY "ENDEARING YOUNG CHARMS" JOHNNY WEISSMULLER "TARZAN AND THE AMAZONS"

● BUCK'M 3319 N. Clark—JANE FRAZEE "TEN CENTS A DANCE" JUDY GARLAND, "THE CLOCK," Robt. Walker

● ARGMORE 1040 Argyle—Opens 1:30 P.M. ROSALIND RUSSELL, JACK CARSON, "ROUGHLY SPEAKING" and "ONE MYSTERIOUS NIGHT," Chester MORRIS

LANE COURT OPEN 12:30 Armitage at Clark COOL
GARY COOPER in Technicolor "For Whom the Bells Toll"
AT NO INCREASE IN PRICES
Also "POPEYE A LA MODE"

Cinema — review 2:00 4:00—6:00 8:00—10:00 / feature 2:30 4:30—6:30 8:30—10:30
Gail Russell and Diana Lynn in an unusually amusing comedy "OUR HEARTS WERE YOUNG AND GAY"

ESSEX 717 W. Sheridan—OPEN 1:30 ALL TECHNICOLOR SHOW M. DIETRICH, "GARDEN OF ALLAH" D. Lamour, "BEYOND THE BLUE HORIZON"

ROSEWOOD 1623 Montrose—STARTS 1:30 J. Oakie, "That's the Spirit" Ros. Russell, J. Carson, "ROUGHLY SPEAKING" "THE LAST INSTALLMENT"—Cartoon, News

SURF Dearborn at Division—Request Films Feature 1:45, 3:53, 6:01, 8:09, 10:17 LAURENCE OLIVIER, MERLE OBERON "WUTHERING HEIGHTS" And the SURF DIGEST

DE LUXE 1141 WILSON AVENUE SELECTED SHORTS! INGRID BERGMAN—GARY COOPER—In Color "For Whom the Bell Tolls"

LAKE SHORE 3175 Bdwy.—Alan Ladd Nils Asther, Gail Russell "Man in Half Moon St." — "Salty O'Rourke" At 2:00, 5:26, 8:52 At 3:32, 6:58, 10:24

CALO 5404 N. Clark Street—Open 12:30 P. M. In Color—INGRID BERGMAN, Gary COOPER, "FOR WHOM THE BELL TOLLS"

WINDSOR 1225 N. Clark St.—Open 1:00 Judy Garland, "THE CLOCK" and Basil Rathbone, "THE WOMAN IN GREEN"

MUSIC BOX 3733 Southport—Robert Young Laraine Day, "Endearing Young Charms" & "Tarzan & Beautiful Amazons"

WEST

MARSHALL SQ. 2871 W. Cermak—Op. 12 JUDY GARLAND "THE CLOCK" & "BETRAYAL from THE EAST"

SAVOY "SALTY O'ROURKE" 4346 Madison "MAN IN HALF MOON ST."

AVENUE Alan Ladd "RIGHT MAN" 306 S. Cicero. "MUTINY in the BIG HOUSE"

NORTH

BUY U. S. VICTORY BONDS at B&K THEATERS

BALABAN & KATZ UPTOWN BROADWAY AT LAWRENCE
Sts. 1:05—BETTY HUTTON, Arturo DeCORDOVA "INCENDIARY BLONDE"
CHESTER MORRIS NANCY KELLY "Double Exposure"

BALABAN & KATZ GRANADA SHERIDAN AT DEVON
Op. 1—Alexander Knox, Geraldine Fitzgerald "WILSON" in Technicolor!
LAST FEATURE STARTS 10 P.M.
NOW SHOWING AT POPULAR PRICES!

BALABAN & KATZ RIVIERA BROADWAY AT LAWRENCE
Op. 1:30—HURD HATFIELD, GEORGE SANDERS "PICTURE OF DORIAN GRAY"
MONTY WOOLLEY GRACIE FIELDS "MOLLY AND ME"

CENTURY Open 1:30 / NORSHORE Open 1:30 / NORTOWN Open 1:30 / PANTHEON Open 1:30 / BELMONT Open 1:30 — JOAN FONTAINE GEORGE BRENT DENNIS O'KEEFE "The AFFAIRS of SUSAN" ABBOTT & COSTELLO "NAUGHTY NINETIES"

HOWARD "THE CLOCK" with JUDY GARLAND, ROBERT WALKER NANCY KELLY "Betrayal from the East"

LAKESIDE "G. I. HONEYMOON" Plus JANE FRAZEE, JOAN WOODBURY "TEN CENTS A DANCE"

COVENT MERLE OBERON, LAURENCE OLIVIER, DAVID NIVEN "WUTHERING HEIGHTS" & BASIL RATHBONE "WOMEN IN GREEN"

CINE' Open 1:45—ROBERT YOUNG, LARAINE DAY and ANN HARDING "THOSE ENDEARING YOUNG CHARMS" and "Tarzan and the Beautiful Amazons"

BRYN MAWR
At Bryn Mawr "L"—Open 1:00
ROBERT YOUNG, LARAINE DAY "ENDEARING YOUNG CHARMS"
GALE STORM, PETER COOKSON "G. I. HONEYMOON"
attend matinee for choice seats

ADELPHI 7074 N. Clark Rog. Pk. 1030 OPEN 1:15 FRED MacMURRAY—HELEN WALKER Seasons Biggest Laff Riot! "MURDER, HE SAYS" 'COUNTER-ATTACK' Paul Muni Marguerite Chapman First Picture of Gen. Wainwright's Homecoming and Hiroshima Atomic Bombing

The ESQUIRE OAK NEAR MICHIGAN
"THE AFFAIRS OF SUSAN"
JOAN FONTAINE, GEORGE BRENT
And THE ESQUIRE HOUR
Feature at 1:09, 3:23, 5:37, 7:51, 10:10

RIDGE 1850 DEVON Op. 1:00 3 FEATURES Bob Hope Mad. Carroll 'MY FAVORITE BLONDE' JON HALL "LION MAN" MARX BROS. LAFF RIOT "GO WEST"

ROSCO 2046 W. Roscoe—NELSON EDDY "PHANTOM OF THE OPERA" FRED MacMURRAY, "MURDER, HE SAYS"

COED 1330 Morse Avenue—Michael O'Shea Susan Hayward, "JACK LONDON" BOB HOPE, "CAT AND THE CANARY"

BERTHA 4717 Lincoln—Open 1—COOL "MAN IN HALF MOON STREET" ALAN LADD, "SALTY O'ROURKE"

WEBSTER 2157 N. Damen—Open 1:00 Paul Muni, "Counter-Attack" Fred MacMurray, Helen Walker, 'Murder, He Says'

SOUTH

BUY U. S. VICTORY BONDS at B&K THEATERS

BALABAN & KATZ TIVOLI COTTAGE GROVE AT 63RD
Open 1:00—Alexander Knox, Geraldine Fitzgerald "WILSON" in Technicolor!
THOMAS MITCHELL "Within These Walls"
FIRST SHOWING AT POPULAR PRICES!

BALABAN & KATZ SOUTHTOWN 63RD ST. NEAR HALSTED
Op. 12—DIANA LYNN, EDDIE BRACKEN "OUT OF THIS WORLD"
& HURD HATFIELD "Picture of Dorian Gray"

TOWER JOAN FONTAINE, GEORGE BRENT, DENNIS O'KEEFE "AFFAIRS OF SUSAN" PETER LAWFORD DONALD CRISP "SON OF LASSIE"

MARYLAND MERLE OBERON, PAUL MUNI, CORNEL WILDE 'A SONG TO REMEMBER' JUDY GARLAND ROBERT WALKER "THE CLOCK"

REGAL JOAN FONTAINE George BRENT, Dennis O'KEEFE, Walter ABEL "AFFAIRS OF SUSAN" GEORGE RAFT—JOAN BENNETT "NOB HILL" in Technicolor!

PICCADILLY ALWAYS COOL
GEORGE BRENT JOAN FONTAINE DENNIS O'KEEFE "AFFAIRS OF SUSAN"
PETER LAWFORD JUNE LOCKHART DONALD CRISP "SON OF LASSIE"

ATLANTIC / MIDWEST / PEOPLES — Judy Garland, Robt. Walker "THE CLOCK" Robt. Lowery, June Storey 'ROAD TO ALCATRAZ'

BOULEVARD / BRIGHTON / HALFIELD — Ros. Russell, Jack Carson 'ROUGHLY SPEAKING' Gale Storm, Peter Cookson "G. I. HONEYMOON"

HARPER Katharine Hepburn, Spencer Tracy "WITHOUT LOVE" "TEN CENTS A DANCE"

HYDE PARK Hedy Lamarr, George Brent "EXPERIMENT PERILOUS"

OLYMPIA JACK OAKIE, PEGGY RYAN "THAT'S THE SPIRIT" "RENEGADES OF RIO GRANDE"

RADIO BORIS KARLOFF "HOUSE OF FRANKENSTEIN" LON CHANEY, "MUMMY'S CURSE"

REGENT ALAN LADD, GAIL RUSSELL "SALTY O'ROURKE" "MR. MUGGS RIDES AGAIN"

SHAKESPEARE Alan Ladd, Gail Russell "SALTY O'ROURKE" "MAN IN HALF MOON STREET"

KIMBARK 6240 Kimbark—Op. 12:30—COOL GLORIA JEAN ANDREWS SISTERS, "WHAT'S COOKIN'" Robert ARMSTRONG—Stephanie BACHELOR "GANGS OF THE WATERFRONT" ROY ROGERS, "IN OLD CHEYENNE"

PARK 3 Features 3955 S. Pkwy. Dead End Kids Leo Gorcey, Huntz Hall, "Mr. Muggs Rides Again" 'One Mysterious Night' CHESTER MORRIS Robert Armstrong, 'GANGS of the WATERFRONT'

KEN 1235 E. 47th—Op. 12:45—Nils Asther "MAN IN HALF MOON STREET" ALAN LADD "SALTY O'ROURKE"

MICHIGAN 55th-Mich.—Murder Mystery! "GANGS of the WATERFRONT" JUDY GARLAND, "THE CLOCK," Robt. Walker LATEST! ALL-AMERICAN NEGRO NEWS!

MARQUETTE 63rd-Kedzie—Laraine Day ANN HARDING Robert Young, "Those Endearing Young Charms" Johnny Weissmuller, "TARZAN & the AMAZONS"

HIGHWAY 63rd-Western—LARAINE DAY ANN HARDING Robert Young, "Those Endearing Young Charms" Johnny Weissmuller, "TARZAN & the AMAZONS"

COMMERCIAL 9150 Commercial. Op. 11:30 Judy Garland, "The Clock" and Basil Rathbone, "THE WOMAN IN GREEN"

E.A.R. Op. 1:00—Alan Ladd Gail Russell "Salty O'Rourke" & Rosalind Russell, Jack Carson, Robert Hutton, "Roughly Speaking"

STATE 11020 S. Mich.—Johnny Weissmuller "TARZAN AND THE AMAZONS" BASIL RATHBONE, "WOMAN IN GREEN"

COLONY 59th-Kedzie—COOL—LEE TRACY "BETRAYAL FROM THE EAST" Judy GARLAND, Robert WALKER, 'THE CLOCK'

SOUTH

WARNER BROS. C-O-O-L NABORHOOD THEATERS
MODERNLY AIR CONDITIONED

AVALON • CAPITOL
79th at Stony • Free Parking • 79th at Halsted
AVALON: Doors Open 12:00 George Sanders Hurd Hatfield "PICTURE OF DORIAN GRAY" Eddie Bracken Diana Lynn "OUT OF THIS WORLD"
CAPITOL: Doors Open 12:30 Humphrey Bogart Sydney Greenstreet Alexis Smith "CONFLICT" —In Technicolor— Peter Lawford Donald Crisp "SON OF LASSIE"

STRATFORD
Doors Open Today at 12:45
STAGE: 5 BIG ACTS
Featuring World-Famous Hypnotist and Magician! JOHN CALVERT
Assisted by America's Prettiest Models
Plus On the Screen: "ON STAGE, EVERYBODY"
Jack Oakie, Peggy Ryan

BEVERLY 95th-Ashland / JEFFERY 71st-Jeffery — —In Technicolor— Cornel Wilde Merle Oberon "A SONG TO REMEMBER" Last Feat. Starts 10:00

RHODES 79th-Rhodes—Basil Rathbone "THE WOMAN IN GREEN" Cornel Wilde, "A SONG TO REMEMBER"

OGDEN 63rd-Ashland / HIGHLAND 79th-Ashland — Judy Garland Robert Walker 'THE CLOCK' Basil Rathbone "WOMAN in GREEN"

GROVE 76th-Cottage—Lee Tracy in "BETRAYAL from the EAST" Judy Garland, Robt. Walker, "THE CLOCK"

SHORE 75th-Kingston—Last Feature 8:15 In Technicolor! Ingrid Bergman Gary Cooper, "FOR WHOM the BELL TOLLS"

FROLIC 55th-Ellis—Johnny Weissmuller "TARZAN & THE AMAZONS" Robt. Young, "ENDEARING YOUNG Charms"

COSMO 79th-Halsted—Johnny Weissmuller "TARZAN & the AMAZONS" Lee Tracy, "I'LL TELL THE WORLD"

HAMILTON 71st-Paxton—Today & Mon. —2 Request Hits— Brian Donlevy "An American Romance" EDDIE BRACKEN Susan Hayward 'YOUNG & Willing'

OAKLAND 39th-Drexel / "MET" 47th-So. Pkwy. — Robert Young Laraine Day "ENDEARING YOUNG CHARMS" Johnny Weissmuller 'TARZAN & THE AMAZONS'

★V 47th-Drex. Op. 12:30. 'Mr. District Attorney' Peter Lorre, Dennis O'Keefe, William Gargan, 'DESPERATE CHANCE,' E. Queen, Marg. Lindsay, Wild Bill Elliott—Action Smash Western

★ARK Op. 12:30. "Smiling Ghost," W. Morris Alexis Smith, "BODY DISAPPEARS" Jane Wyman, Geo. Sanders, "Quiet Please, Murder"

★MIDWAY Open 12:30—"SAFARI," Douglas Fairbanks, "TOMBSTONE" Richard DIX, Bruce CABOT, Richard ARLEN "LET 'EM HAVE IT," VIRGINIA BRUCE

★WOODLAWN Pat O'Brien, "MARINE RAIDERS," Lon Chaney "MUMMY'S GHOST," EVELYN ANKERS Faye Emerson, "SECRET ENEMIES," C. Stevens

★RAY Op. 12:30—Donald O'Connor, "This is the Life," Preston Foster, Vic McLaglen "Roger Touhy Gang," "E. Queen's Enemy Agent"

★CHELTEN Op. 12:30—Pat O'Brien, Ruth Hussey, "MARINE RAIDERS" Jon Hall, "WHITE SAVAGE," Maria Montez Turhan Bey, "BERMUDA MYSTERY," P. Foster

★SUN Op. 12:30—Jon Hall, Maria Montez, Sabu "ALI BABA & 40 THIEVES" in Color Robert Cummings, "SABOTEUR," Priscilla Lane

HARVARD 63rd & Harvard—CARTOON Robt. Young—Laraine Day "THOSE ENDEARING YOUNG CHARMS" 'TARZAN and the Beautiful AMAZONS'

JACKSON PK. Johnny Weissmuller "Tarzan and the Amazons" R. Young L. Day 'Endearing Young Charms'

EAST SIDE 106th & Ewing—CARTOON "G. I. HONEYMOON" 'TARZAN and the Beautiful AMAZONS'

LEX 1162 E. 63rd Street—Open 12:30—COOL J. Weissmuller, "Tarzan & the Amazons" R. Young, L. Day, "Those Endearing Young Charms"

GAELIC 2425 W. 47th St.—Edw. G. Robinson Miriam Hopkins, "Barbary Coast" JACK OAKIE, "THAT'S THE SPIRIT"

ACADIA 2739 W. 55th—Op. 12:45 Alan Ladd, "SALTY O'ROURKE" "MR. MUGGS RIDES AGAIN," LEO GORCEY

CORAL 95th-Cicero—Open 1:00—Free Parking Gary COOPER, Ingrid BERGMAN Akim Tamiroff, "FOR WHOM THE BELL TOLLS"

RAMOVA 35th-Halsted—GARY COOPER INGRID BERGMAN "FOR WHOM THE BELL TOLLS"

PK. MANOR 321 E. 69th—Open 1:00—Paul Muni, "COUNTER-ATTACK" FRED MacMURRAY, "MURDER, HE SAYS"

Chez Paree Signs Danny Thomas for Oct. 2 Opening

Harry Richman Is Moving to Latin Quarter

By Will Davidson

After a long period of waiting and trying, the Chez Paree finally has signed Danny Thomas to a definite contract, and the wonderfully funny comedian will open at the Fritzel-Jacobson penthouse on Oct. 2. It is a cafe scoop of major proportions, for Thomas is now in the high money brackets of radio and probably won't be making many cafe appearances in the future.

Lionel Hampton

There was a lot of friendly argument and flattery and horse trading back of the Chez-Thomas deal, and the confetti that Joe Jacobson has been gleefully tossing out onto Fairbanks court since the signing of the papers is what's left of an old provisional contract calling for about half the money Danny will get on this job. Danny, in turn, tore up an even more remunerative theater contract, so everybody, it appears, is happy. That will include the customers when Danny starts to work.

• • •

The acquisition of Thomas gives the Chez tremendous drawing power to counteract the loss of Harry Richman to the Latin Quarter. After a long history of being a Chez fixture, Harry has jumped the reservation and it will be interesting to see how it works out.

Harry opens, I believe, the 28th of this month, altho the Latin Quarter hasn't as yet sent out any publicity on it. That is the night that Willie Shore, another boy who got his first big break at the Chez, opens at the Rio Cabana. It also is the night that Florian Zabach, popular orchestra leader of the La Salle hotel, returns to its American room. Zarco and Beryl, unusual dance team that scored a hit in the room some months ago, will be in the show.

A week earlier, next Friday, Les Brown comes back to the Sherman, replacing Lionel Hampton's magnificent band. In the show will be the boogie piano team of Meade Lux Lewis and Joe Sullivan—two famous boys who originally were scheduled to open last Friday. The College Inn models will be back, too.

SINGING BEAUTY

Virginia Marsh is the singing beauty who has created such a stir in the Tavern room of the Bismarck hotel, where she recently made her professional debut with Earl Roth's grand band. [Bloom Photo]

Still looking into the crystal ball we find staring right back at us Myrus, the mental marvel who forgot about his last Blackstone date, but is brushing up his brain cells so he'll be on hand in the Mayfair room on Oct. 12. That date will mark the debut in Chicago of a popular west coast orchestra, led by Ernie Heckscher. Dick LaSalle, who has done such a splendid and popular job on the Mayfair room bandstand, will wind up a seven month run on the 11th. For my money they can't get him back too soon.

• • •

And since we are on the subject of the Blackstone why wait any longer to shout huzza and halloo over Phil Regan? The bonny boy is back again and the customers are, as predicted, hanging from the chandeliers to hear him sing.

There isn't much you can say, really, about Phil's singing. There are no tricky arrangements, no interpolated material, no spectacular histrionics. He just stands there and lets that angelic voice give you your favorite songs—a chorus here, a chorus there—the way they were written and the way they were meant to be sung. It is personality that makes Phil so great; a personality that is simple and charming and immensely friendly.

To list the songs Phil sings would be to go thru the favorites of today and yesterday. There are two, however, that must get special mention for they are typical of the Irish gayety which silvers the Regan repertory. I'm referring to "Tread on the Tail of Me Coat" and "Phil the Fluter's Ball." Those deserve to rank with his theme number, "Dear Old Donegal."

So often people ask me where they can go for pleasant entertainment, where it is fresh and clean and fun. Phil Regan is the name, friends.

Dick La Salle, of course, plays perfectly for Phil and for dancing, and Don Fairchild, Phil's prize of an accompanist, is there in charge of the show music.

Versatile Newcomer

HOLLYWOOD—Joan Caulfield's first film role, in "Miss Susie Slagle's," ranges from love scenes with Sonny Tufts to a slapstick scene in which the former Broadway star falls in a mud puddle.

• • SUBURBAN • •
WAUKEGAN & GOLF RDS.

MAYWOOD
LIDO DOORS OPEN 12:30 GEORGE BRENT
JOAN FONTAINE—WALTER ABEL
"AFFAIRS OF SUSAN"
ABBOTT & COSTELLO "NAUGHTY NINETIES"

AUSTIN
ROCKNE 5825 W. Div. Op. 1 P.M. | Cartoon—News Ch. 5, 'Master Key'
25c 1 to 3 P.M. Two Terrific Hits
ALAN LADD GAIL RUSSELL "SALTY O'ROURKE"
'ROUGHLY SPEAKING' Rosalind Russell Jack Carson

AUSTIN 2 PSYCHOLOGICAL THRILLERS CREATING A FASCINATING ATMOSPHERE of GREAT EMOTIONAL TENSION
"GUEST IN THE HOUSE"
"LADIES IN RETIREMENT"

PLAISANCE 466 N. Parkside Rosalind Russell, Jack Carson 'Roughly Speaking'
"That's the Spirit" Jack Oakie Peggy Ryan

B&K IRIS Op. 12:45—Gary COOPER, Ingrid BERGMAN, AKIM TAMIROFF
"For Whom the Bell Tolls"

SYMPHONY 4937 Chicago—J. Weissmuller "TARZAN & the AMAZONS"
Robert Young, "ENDEARING YOUNG CHARMS"

PARK 5960 Lake "A Royal Scandal"
FRED MacMURRAY, "MURDER, HE SAYS"

CICERO
PALACE ALAN LADD, GAIL RUSSELL "SALTY O'ROURKE"
GALE STORM—CONRAD NAGEL
"G. I. HONEYMOON"
3 STOOGES — CARTOON

VILLAS Op. 1—COOL—Johnny Weissmuller "Tarzan and the Amazons"
Robt. Young Laraine Day 'Endearing Young Charms'

OLYMPIC Spencer Tracy, Katharine Hepburn "WITHOUT LOVE"
JOEL McCREA, "THE UNSEEN"

BERWYN
B&K BERWYN Open 1:15 Merle Oberon, Paul Muni, Cornel Wilde
"A SONG TO REMEMBER"
Extra! In Color! "AMERICA THE BEAUTIFUL"

RITZ Open 1:00—GARY COOPER INGRID BERGMAN
"FOR WHOM THE BELL TOLLS"

ROXY Gary COOPER, Ingrid BERGMAN "FOR WHOM THE BELL TOLLS"
ALSO SELECTED SHORT SUBJECTS

OAKWYN Open 1:15—ALAN LADD "SALTY O'ROURKE"
Nils Asther, "MAN IN HALF MOON STREET"

LA GRANGE
B&K LA GRANGE Merle Oberon, Paul Muni, Cornel Wilde
"A SONG TO REMEMBER"
Extra! In Color! "AMERICA THE BEAUTIFUL"

B&K PARK ROSALIND RUSSELL, Jack Carson, 'ROUGHLY SPEAKING'
Plus JACK OAKIE, "THAT'S THE SPIRIT"

VILLA PARK
VILLARD Rosalind Russell, Jack Carson "ROUGHLY SPEAKING"
AL PEARCE, "HITCHHIKE TO HAPPINESS"

BROOKFIELD
STRAND ALAN LADD, GAIL RUSSELL "SALTY O'ROURKE"
NILS ASTHER, "MAIN STREET AFTER DARK"

LOMBARD
DU PAGE 'For Whom Bell Tolls'
GARY COOPER—INGRID BERGMAN

• • SUBURBAN • •
OAK PARK

LAMAR
MARION AT LAKE ST. "L"
JOAN FONTAINE
GEORGE BRENT WALTER ABEL DENNIS O'KEEFE
"THE AFFAIRS OF SUSAN"
"THE LATEST MARCH OF TIME"
"TEEN-AGE GIRLS"
LATEST WORLD NEWS & CARTOON!

LAKE Lake and Marion—MYSTERY! Sidney Toler, "SCARLET CLUE"
JUDY GARLAND, "THE CLOCK," Robt. Walker

SOUTHERN 828 S. Oak Pk.—Open 1:30 "ONE MYSTERIOUS NIGHT"
ROSALIND RUSSELL, "ROUGHLY SPEAKING"

TOWN Roosevelt-Austin—OPEN 1:30 Alan Ladd, "SALTY O'ROURKE"
Nils Asther, "MAN IN HALF MOON STREET"

NO MAN'S LAND
BETTE DAVIS—JOHN DALL
"THE CORN IS GREEN"
& JOAN BENNETT, GEORGE RAFT
'NOB HILL' all in technicolor
OPEN 1:00 TEATRO STARTS 1:30

GLENCOE
GLENCOE Open 1:30 JUDY GARLAND ROBERT WALKER
'THE CLOCK'

EVANSTON
B&K VARSITY Open 1:30 DIANA LYNN EDDIE BRACKEN
"OUT OF THIS WORLD"
Robt. Lowery Phyllis Brooks "Dangerous Passage"

B&K CORONET Sta. 2 ALAN LADD & GAIL RUSSELL "SALTY O'ROURKE"
and 'MAN IN HALF MOON STREET'

B&K VALENCIA Sta. 2 ROBERT YOUNG LARAINE DAY
"Endearing Young Charms" &
"Tarzan & Beautiful Amazons"

STADIUM Open 12:30 GARY COOPER INGRID BERGMAN
"For Whom the Bell Tolls"
Added—Novelty "Flivver Flying"

HIGHLAND PARK
ALCYON "A Song to Remember"
PAUL MUNI—MERLE OBERON
Cornel Wilde in Technicolor 'America the Beautiful'

WILMETTE
WILMETTE Open 12:30 MERLE OBERON PAUL MUNI
"A SONG TO REMEMBER"
and Featurette, "America the Beautiful"

ARLINGTON HEIGHTS
ARLINGTON Ingrid Bergman, Gary Cooper IN TECHNICOLOR
"FOR WHOM THE BELL TOLLS"

PARK RIDGE
PICKWICK Op. 1:00—Judy Garland, Robt. Walker, "The Clock," & Basil Rathbone, Nigel Bruce, "WOMAN IN GREEN"

DES PLAINES
DES PLAINES Op. 1:00—Judy Garland Robert Walker, "The Clock"
and Basil Rathbone, "THE WOMAN IN GREEN"

GLEN ELLYN
GLEN 'For Whom the Bell Tolls'
In Color—GARY COOPER, INGRID BERGMAN

FOREST PARK
FOREST Op. 1:00 "The Clock" Judy Garland
R. WALKER—ALSO "WOMAN IN GREEN"

LAKE FOREST
DEERPATH 'Affairs of Susan'
JOAN FONTAINE—GEORGE BRENT

ELMHURST
YORK "America the Beautiful"—In Color
PAUL MUNI, MERLE OBERON
"A SONG TO REMEMBER"—In TECHNICOLOR

ELMWOOD PARK
ELM 7540 Grand—Op. 1:00—Johnny Weissmuller "TARZAN AND THE AMAZONS"
Also "TEN CENTS A DANCE," Jane FRAZEE

DOWNERS GROVE
TIVOLI COOL—Judy Garland, Robert Walker "THE CLOCK"
and "G. I. HONEYMOON," GALE STORM

HOMEWOOD
HOMEWOOD Open 1—Johnny Weissmuller "TARZAN & the AMAZONS"
Robert Young, "Those Endearing Young Charms"

BLUE ISLAND
NEW LYRIC "THE CLOCK"
with JUDY GARLAND, ROBERT WALKER

PALMER HOUSE
PRESENTS
"THE SUPREME SIX"
WITH
EDDIE OLIVER
AND HIS ORCHESTRA
IN MERRIEL ABBOTT'S
"FALL REVUE"
starring
JOHN SEBASTIAN
PAUL WINCHELL
JERE McMAHON
CHARLES SHELDON
MARILYN MARSH
AND THE
ABBOTT DANCERS
IN THE FAMOUS AIR CONDITIONED
EMPIRE ROOM
ALWAYS THE FINEST ENTERTAINMENT IN TOWN
CALL "FRITZ" RAN. 7500

You'll Want to Hear It Over and Over Again!

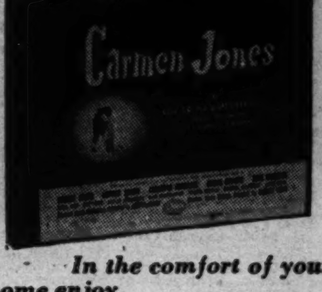

In the comfort of your home enjoy
• Prelude • Dat's Love • My Joe • You Talk Like My Ma • Beat Out Dat Rhythm on a Drum • Dere's a Cafe on the Corner • Stan' Up and Fight • Whizzin' Away Along the Track • Dis Flower • De Cards Don't Lie • Dat's Our Man • Finale.

CARMEN JONES
Decca RECORDS
SIX 12-INCH RECORDS
$6.79
plus 2% tax
Mail orders filled without delay
Decca Recording by the Cast Now Appearing at the Erlanger Theatre
MURIEL SMITH JUNE HAWKINS
ELTON WARREN SIBOL CAIN
GLENN BRYANT COSY COLE
HUDSON-ROSS
3 Loop Stores
141 SOUTH WABASH At Adams
8 EAST RANDOLPH At State
101 WEST JACKSON At Clark
All 3 Stores Open Monday Evenings
Randolph Store Open Every Evening

ON THESE PAGES:

BOOKS

KENNETH HORAN REVIEWS "STORM TIDE," BY ELISABETH OGILVIE

• • • •

EDWARD WAGENKNECHT REVIEWS "THE PORTABLE MURDER BOOK"

NEW NOVEL IS ALSO SUPERB TRAVELOGUE

Writer Takes Reader South of the Border

"THE PEACOCK SHEDS HIS TAIL," by Alice Tisdale Hobart. [Bobbs-Merrill, $2.75.]

Reviewed by Fanny Butcher

Like her "Oil for the Lamps of China," Alice Tisdale Hobart's latest novel is a superb travelogue as well as a novel. Mexico is its subject, and no spot of color has been omitted in that brilliantly hued landscape and panorama of national life and celebrations. To most readers Mrs. Hobart's descriptions of Mexican ways of life, native fiestas and days of mourning and the background of Mexico's majestic scenery will be the novel's chief enticement. But it is fundamentally her attempt to understand and interpret to her readers the soul of Mexico more than a mere photographic record, however beautiful, of Mexico's physical self.

As such an interpretation it is, perhaps, less successful than was "Oil for the Lamps of China," and as a novel it has less of that gripping tale's allure. Mrs. Hobart's material is as romantic as any reader could ask for, however. Its characters are the members of an aristocratic Spanish family in Mexico City whose hacienda some distance away links them with the Indian peons and offers the author a scope of physical, emotional and spiritual material which encompasses a whole people.

• • •

Only one character, the principal one, is an American born in Mexico. He feels a strong sympathy for a country which fate decides shall hold him, for he falls in love with Concha Navarro, daughter of the long-merged lines of proud conquering Spanish and proud conquered Aztec. Jim Buchanan is a young diplomat, with a promising career in his chosen profession when he meets the submissive, madonnalike Concha who has been betrothed to the violently aggressive Ramon by her imperious grandmother, who is called by every one Mama Grande and obeyed as if she were the mother of all the world. It is not Jim, however, despite his American ingenuity, who manages to defeat Mama Grande's designs, but the deceptively meek and gentle Concha. The strength of character which life develops in Concha is one of the book's allurements.

Mama Grande is a vivid character and so, in her velvet-over-iron quality, is Mama, who says little and submits gracefully and conventionally to everything except what she thinks is vital to the happiness of her children. Ignacio, Concha's brother, is a spiritual battleground thruout the book between the force of new and vital Mexico and his Spanish traditions, and between his inherited negative skepticism and laissez-faire [deepened by years of life in Europe], and the positive urge to help make a better country for his countrymen.

• • •

The recent political history of Mexico plays a large part in the book. The relations between the American oil companies and the Mexican government, the revolutionary dreams of the people of Mexico, the subtle poison of the Falangists thru an organization which appeals to the religious superstitions of the common people, the threat of the European fascist control of Mexico thru Germany's purchase of the oil which America had boycotted—all play their part in the book's plot.

"The Peacock Sheds His Tail" is one author's penetrating interpretation of Mexico's recent past, her searching into Mexico's soul, and, as such, it is an achievement.

Sketch of Edgar Johnson, editor of "A Treasury of Satire," reviewed today by Delos Avery.

Author Answers Question: "What to Do with Japan?"

"DILEMMA IN JAPAN," by Andrew Roth. [Little, Brown, $2.50.]

Reviewed by Philo M. Buck Jr.

What shall we do with Japan? Not an easy question, nor an academic; and one whose answer affects the lives of more than 70 million Japanese and the security of America and the world. For some sort of administration must be set up in Japan; who shall be the administrators?

Andrew Roth suggests and presses home his answer. It is not new. Willis Lamott more than a year ago wrote his "Nippon: The Crime and Punishment of Japan"; recently William C. Johnstone was more specific in "The Future of Japan." Both were reviewed here.

But Mr. Roth is able to offer us new evidence, and it comes at an appropriate moment when our troops are taking over the Japanese empire and must begin the task of assisting the birth of a *new* Japan.

Is it to be a *new* Japan or an old Japan with its face newly lifted? Is the "political delousing" to be thoro? Is the carefully organized oligarchy, of the military, the feudal landlordism, big business, and the burocracy, beautifully entwined, and personified in the emperor, to survive, after its most poisonous members have been amputated? Or must we begin again at the "grass roots," and devise a Japanese democracy? This is the dilemma. The first is the easier. It seems to have the approval of some persons once high in office. The second is Mr. Roth's answer.

The central problem in Japan is the Japanese peasant: he "does not yet favor political democracy, but desires better living standards, freedom of expression, and reduction in social distinctions which come with popular rule." To "accentuate the positive," we must begin with him.

To help, then, will be such remnants of the old liberalism, like Ozaki, many restless students, restless labor, and leaders like Kagi and Okano [both now in China] who worked with Japanese prisoners of war. This small minority, with our sympathetic assistance, may in time promote a revolution in the Japanese way of life and restore health to its diseased mind.

And for Hirohito: A direct attack might make of him a martyr; better a flank attack that allows him to discredit himself, and make way for an innocuous successor.

There are many excellent suggestions in this book. But it raises a significant doubt: Is Japan's pattern of democracy to have a hammer and sickle for its emblem?

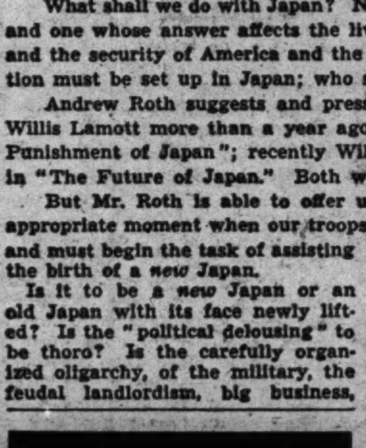

Alice Tisdale Hobart, author of "The Peacock Sheds His Tail," reviewed on this page by Fanny Butcher.

Avery Hails Satire Anthology as One He'll Never Part With

"A TREASURY OF SATIRE," by Edgar Johnson. [Simon and Schuster, $3.95.]

Reviewed by Delos Avery

This is one of the books I'll never lend, because if I did I'd probably want it back 10 minutes later. Its proper resting place is not a shelf but the reading table, within arm's reach—or under your pillow when you go to bed.

It is the only book I ever saw in which Aristophanes and Gypsy Rose Lee "in a G string" are to be found in the same paragraph; the only book I know in which, by a flip of the pages, the reader may leap gaily from Quintus Horatius Flaccus to Dorothy Parker, from Ovid to Ogden Nash, from Juvenal to Aldous Huxley, from Chaucer to Chesterton, from Dr. Samuel Johnson to James Thurber, from Aesop's satirical fables to the terrified bravado of Mr. Disney's "Three Little Pigs."

Edgar Johnson, the man who compiled it and wrote all the luminous introductions—one for the book as a whole and separate ones for the threescore or so subdivisions—is the kind of playful scholar I like best. He belongs, as the Saturday Review of Literature says, "to that small company of critics and writers who combine fully informed scholarship with a broad philosophical understanding and a full feeling for the richness and variety of human life." He teaches English at the College of the City of New York, and if that were not so far away I would sneak into his classroom for a lecture now and then.

• • •

The publishers boast that "A Treasury of Satire" is "the first comprehensive anthology of satire ever published in English"; and I think the only way it could be made better would be to make it bigger—tho it already fills more than 750 pages.

Johnson's appetizing "invitations" to the classics should whet the eagerness of the dullest student. I quote:

"Imagine a burlesque show bawdier than anything that would be allowed on Broadway, but irradiated with brilliance, high spirits, and splendid bursts of poetry. Imagine the librettist disliking some of the writers and politicians of his day about as much as the California fruit growers do John Steinbeck, or the Liberty league the New Deal, and having the right to sling an almost unlimited amount of mud. Imagine him a comic genius of a reckless violence and ingenuity that leave the insults of Sheridan Whiteside sounding like a spinster's prim timidities and the farcical inventiveness of Kaufman and Hart like exercises in understatement. . . . Imagine the entire clergy, clad in full canonicals, ceremoniously enthroned in the front row of seats. Take all these things together, and you have something resembling what the performance of a comedy by Aristophanes must have been in the Athenian theater of the fifth century B. C."

Wouldn't you buy a ticket?

• • •

Johnson's selection from the works of Aristophanes is the scene [in "The Frogs"] where Aeschylus and Euripides lambaste each other's verses and call upon Dionysius to judge between them.

"I won't decide!" cries Dionysius. "The men are both my friends; why should I make an enemy of either? The one's so good, and I so love the other!"

Jumping to the other end of the book, we meet Ogden Nash, who knows "lots of men who are in love and lots of men who are married and lots of men who are both." Nash's "Kind of an Ode to Duty" is included. And so is a shorter bit that I like still better, entitled "The Japanese."

How courteous is the Japanese;
He always says, "Excuse it, please."
He climbs into his neighbor's garden,
And smiles, and says, "I beg your pardon";
He bows and grins a friendly grin,
And calls his hungry family in;
He grins, and bows a friendly bow;
"So sorry, this my garden now."

• • •

Only a page away from Nash are three of Mrs. Parker's acidities, of which I quote only "Unfortunate Coincidence."

By the time you swear you're his,
Shivering and sighing,
And he vows his passion is
Infinite, undying—
Lady, make a note of this:
One of you is lying.

You may turn the pages from front to back or from back to front, obeying your fancy, finding entertainment and profit either way. Forward, you meet Cervantes, Shakespeare, Donne, Ben Jonson, Moliere, La Fontaine, Dryden, Pope, Swift. Backward, you encounter Thurber, Thomas Wolfe, e. e. cummings, Saki, Max Beerbohm, Bernard Shaw, Ring Lardner. There are 60 quoted at length, many others for a line or a paragraph. There are even three men named Marx—Harpo, Groucho, and Karl! [Is that the order of their funniness?]

• • •

Satire challenges and tries to puncture many a conception which, without a close examination, has been pedestaled as truth. The satirist [if he happens to be Anatole France] will not grant you that Pontius Pilate, dull minded police court magistrate that he was, went conscience-ridden thru his later years. Our anthologist cites a scene from "L'Etui de Nacre" in which "a young Galilean miracle worker" is mentioned to Pilate in his old age, and—

"Pontius Pilate knit his brow and carried his hand to his forehead like one who searches his memory." "'Jesus?' he murmured. 'Jesus the Nazarene? I don't recall the name.'"

Sketches of Twelve Distinguished Jews

"DISTINGUISHED AMERICAN JEWS," edited by P. Henry Lotz; Vol. VI. of Creative Personalities. [Association Press, $1.50.]

This is the newest volume in a reference-textbook series dealing with the important personalities in contemporary and recent American life. The object in publishing these books is not only to give information but also to break down suspicion and prejudice by showing the richness and variety of the different ethnic elements that comprise our population. The accounts deal with Jews—Americans who have made or are making a contribution to their country's culture. The two women and ten men selected for sketches are representative. The sketches cover a wide range of activity and include Felix Adler, founder of the Ethical Culture society; Steinmetz and Goldberger, scientists; Louis Brandeis, jurist; Adolph Ochs, publisher, and others equally prominent. The stories are never "preachy" nor even "Sunday schooly," but simple, direct and informative. ALDEN POWELL

"We prize books, and they prize them most who are themselves wise."
—EMERSON

A Microcosm Centered in Dairy Farm

"NOT IN OUR STARS," by Josiah E. Greene. [Macmillan, $3.]

Reviewed by Kelsey Guilfoil

Every now and then some novelist tries the story of a group of characters thrown by chance into some temporary or permanent form of communal living, as in a great hotel, on an ocean liner, in an isolated village, at a mountain resort or sanitarium. With scarcely any bond between them other than the locale, the novel proceeds to show how these lives, tangential and concurrent, crossing and diverging, play upon one another in a way that makes the community a microcosmic picture.

Josiah E. Greene

It's a good idea if it can be brought off successfully. Josiah E. Greene, who is a sergeant in the army air corps, has essayed it in "Not in Our Stars," and the house of Macmillan thought enough of his achievement to award it first fiction prize in the Centenary awards celebrating Macmillan's 100 years in publishing.

• • •

The place chosen by Sgt. Greene for his story is a dairy farm which has grown from a millionaire's hobby to a good sized business, processing milk from other producers as well as its own, and selling it both wholesale and retail. The large company of characters which peoples the novel's pages is made up, principally, of the employes of the dairy: general manager, office workers, plant workers, truckers, route men, barn hands, and members of their families.

The sergeant goes into much detail about the business—in fact, I must conclude that the story, if any, is the business. Reading it, you may find yourself in the position of the little boy who remarked of a book he had just read: "This book tells more about penguins than I care to know." Still, fiction readers, notoriously a lazy lot, would learn little about the world they live in if the novelists did not help them this way.

The chief merit of the novel is the reality of the characters, who, altho they fall into various patterns of frustration, ambition, greed, weakness, and even madness, are distinctly individual persons.

• • •

Reading the book, however, is slow going. For the first 150 pages I got from it the confused impression one has in watching the milling activity of an ant hill, a patternless and seemingly meaningless motion. Then as I gradually became acquainted with the characters, their commonplace doings and trivial motives assumed interest, just as the everyday events of our neighbors interest us more than the commonplaces of strangers.

The book is lacking in a strong thread to tie it together. Two or three personalities are outstanding in the friction between the management and the employes which runs thru the story, but none rises to a point of dominance. That Sgt. Greene arouses any interest at all in his microcosm is a tribute to his skill in characterization and his fidelity to details.

Fabulous Fortunes in Them Thar Hills

"THUNDER GODS GOLD," by Barry Storm. [Southwest, $2.75.]

If you've ever been in Arizona, or anywhere in the gold country, you've heard of lost mines, of fabulous fortunes hidden in abandoned diggins. Surely you've heard of "The Lost Dutchman" mine in the solemn Superstition mountains east of Phoenix. Barry Storm has made lost mines the object of his adventures, and this book tells the interesting, if rather flamboyant, story of his quest. There is a lot of documentation to verify the yarns he spins. WILL DAVIDSON

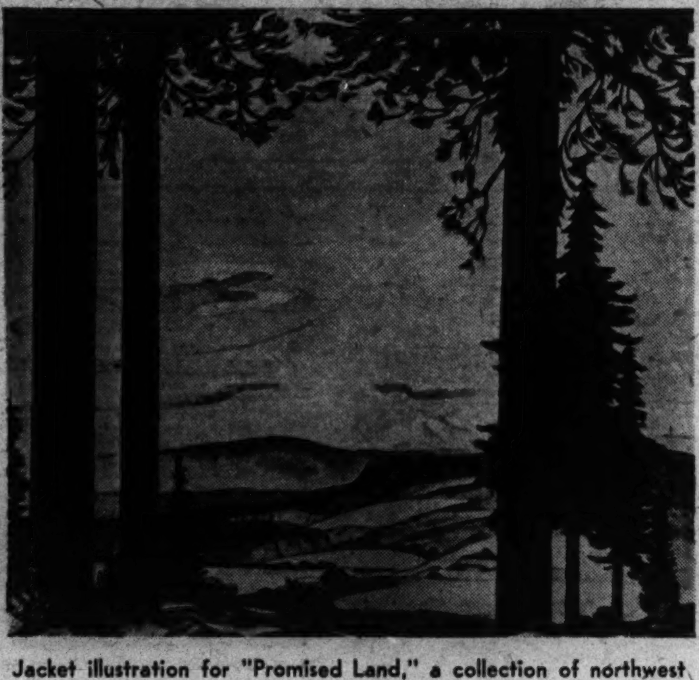
Jacket illustration for "Promised Land," a collection of northwest writing edited by Stewart H. Holbrook, reviewed today by Tremaine McDowell.

Paul Bunyan Spirit Still Much Alive

"PROMISED LAND: A Collection of Northwest Writing," edited by Stewart H. Holbrook. [Whittlesey House, $3.50.]

Reviewed by Tremaine McDowell

Stewart Holbrook, advertised as "the only ex-lumberjack who ever lectured on American history at Harvard university," believes that Paul Bunyan left the northwest only yesterday, and that the people in that region who really matter are pioneers, old cant-hook men, and homesteading honyockers. Fortunately for the reader, he flouts census statistics and minimizes such prosaic citizens as truck gardeners, fruit growers, and sober city dwellers. "Promised Land" is packed, therefore, with the liveliest sort of memoirs, factual and fictitious.

Stewart H. Holbrook

• • •

The pioneer past is so close to the present in the northwest [Holbrook uses the term correctly, applying it not to the northern midwest but to the northwestern corner of the U. S. A.] that only one of the extracts in this collection was written before 1920. Thus contemporary literature often has all the flavor of folk-literature, and many of Holbrook's authors employ the techniques of oral taletelling. What they cannot do, if the specimens offered here are representative, is write poetry.

Readers who are apt to sneer at anthologies as mere scrapbooks will find that "Promised Land," even tho it is definitely selective rather than exhaustive, offers a richer and more colorful panorama of the region than even the best of the volumes of prose from which Holbrook makes his excerpts.

• • •

The steady increase in regional publications such as this excellent series of Whittlesey House anthologies suggests that Americans are eager to bridge the gap between their knowledge of their own commonwealths and their concept of the nation. A people who can expand their thinking from the compass of a state to the compass of a nation are well on their way to understanding a world.

Flyer Writes Book

Farrar & Rinehart enthusiastically announce the publication, early in 1946, of "Never So Young Again," by Dan Brennan, a pilot who flew with both the British and American forces. It is described as being more than just a war story.

Kenneth Horan Takes a Look at an Actress

By Kenneth Horan

About 10 years ago I read a book called "Nymph Errant," by a gentleman who was curator of the British museum, James Lever by name. It was a charming fantasy, but aroused small interest in a world concerned with more practical matters than a beautiful tho pedantic young heroine who strayed off into antiquity. It has been made into a play.

At the luncheon Rose Oller gave for Gertrude Lawrence last Monday it was that book which the fascinating English actress discussed with Marc Connelly, the playwright. Between them they went over scene after scene, swiftly, brilliantly, succinctly, so that the whole plot unfolded for this eavesdropper, and with their words the charm of James Lever's vaguely remembered book returned, a rare and lovely thing, that needed a personality such as alluring Miss Lawrence's to bring it out.

• • •

As I heard the visting actress add to and take from the action of the book, I was reminded of a day in Hollywood when I strolled into Katharine Hepburn's room at the Beverly Hills hotel, to find her with pencil and paper in hand, making suggestions to her script writers, who were working on Philip Barry's "Without Love." Miss Hepburn is so brilliant in her theatrical sense that she discovers flaws instinctively, and many good quips in her comedies have been extemporaneous remarks she's made while reading over her part.

Obviously, Miss Lawrence is of the same caliber—clever and smart and theater-wise, as well as a great comedienne.

• • •

"How did you like Ginger Rogers' version of 'Lady in the Dark'?" I asked her. [She was dressed, by the way, in a purple wool suit, and a yellow blouse, and very high heeled, open toed pumps. She was hatless and her yellow hair was turned under, page boy fashion. This was highly becoming to her piquant features and her enormous blue eyes. On her coat lapel were two sprays of orchids, one white and one lavender. She was a dream, but an animated dream.] "And how did you like that skirt of solid mink—enough to make a dozen coats—that Ginger wore?"

The only answer I got was an eloquent gesture from the Lawrence hands, which are probably more expressive than any other hands in the world.

Rose Oller has brought many celebrities to Chicago, and this party was for Gertrude Lawrence's new book, "A Star Danced."

Fascinating Murder Studies Offered by Portable Library

"THE PORTABLE EDGAR ALLAN POE," edited by Philip Van Doren Stern. [Viking, $2].

"THE PORTABLE MURDER BOOK," edited by Joseph Henry Jackson. [Viking, $2].

Reviewed by Edward Wagenknecht

In view of the many editions available, Poe would hardly seem a crying need for "the Viking Portable Library." But Mr. Stern has differentiated his from the other books of selections available by printing not only Tales, but Poems, Letters, Criticism, and "Opinions." The editorial work is excellent. Commercially, the "Poe" will no doubt be one of the most popular books in the series, "for this neurotic and unhappy artist is strangely modern, oddly in keeping with our own neurotic and unhappy age."

There *was* a need for the Murder Book, and Mr. Jackson has met it handsomely. Here are 18 "cases" under three divisions: America, Britain, France, Germany, Hungary, the Antipodes. Those closest to us geographically are H. H. Holmes of Englewood's "Murder Castle" in Columbian Exposition days, and Mrs. Gunness of La Porte, Ind., 1908, that horror on which my youth was fed.

• • •

The time range is from 1812—the Boorns, at Manchester, Vt.—to 1931—the Wallace case, at Liverpool. But Celia Thaxter is much the oldest *writer*, and her gentle, eminently proper American Victorian account of the Christensen murders at the Isles of Shoals in 1873 seems to put them farther away from us than anything else in the book. Horrible as her subject is, Celia Thaxter achieves what is almost a comic effect when her piece is read in company with the work of later, more hard boiled writers who have learned to take murder in their stride.

Joseph H. Jackson

The profoundest paper for my money is John Rhode's study of Constance Kent, the most interesting psychological study, and the one which carries the deepest implications. Edmund Pearson's account of Frederick Small is the best study in murder technique, as well as the most deeply ironic; Dorothy Sayers, in "The Murder of Julia Wallace," furnishes the most fascinating study of evidence. Altogether the strangest case is that of the Boorns. The "murder" was revealed by a ghost, in the best Elizabethan manner, and one of the two "murderers" penned a "confession." But before he could be put to death the "victim" turned up!

• • •

The most amazing criminal in the book is the midwife and abortionist, Susi Olah, who, for 20 years, taught the women of two Hungarian villages how to dispose, not only of unwanted babies, but also of unwanted husbands. The most horrible is probably Fritz Haarmann, the Hanover pervert—"the chief murderer, the worst man, the last of the human race"—who, at the close of World War I., murdered heaven alone knows how many boys, possibly selling their flesh for food in the black market.

In his introduction, Mr. Jackson points out that a "good" murder must have what a good drama has. "Somewhere . . . there must be suggested the conflict between good and evil, which is at once the final ingredient of effective tragedy and of life itself." He has lost some of this, I think, in giving so much space to the mass murderers; there was no "conflict between good and evil" in the Benders, in Mrs. Gunness, or in G. J. Smith; the devil consolidated his victories here long ago. "Macbeth" is still the greatest murder story ever written, because the murderer was a great, and originally a good, man. Whether there are such murderers in life, I do not know. But "The Portable Murder Book" gives no indication of it.

• • •

This matter aside, I have few quibbles concerning selections, tho I wonder why Edmund Pearson's superb study of Lizzie Borden, the classic American murder case, was not included. Joseph Shearing, the best of all writers in this field, no doubt was excluded by the fact that she casts her reconstructions into the form of fiction.

"Cases" not mentioned elsewhere in this review include Nan Patterson, Dr. Pritchard, and the de Quérangals; among the better known contributors are William Bolitho, Alexander Woollcott, Stewart Holbrook, Christopher Morley, F. Tennyson Jesse, and William Roughead.

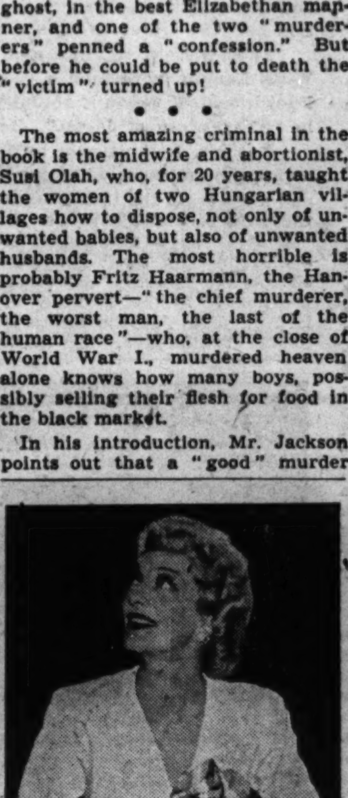
Gertrude Lawrence autographs her autobiography, "A Star Danced." A Chicago party in her honor is described on this page. [Wide World Photo]

South Seas Form the Background for New Novel

"LEAN WITH THE WIND: A Novel of the South Seas," by Earl Schenck. [Whittlesey House, $2.75.]

Reviewed by Walter Simmons

Everybody in the Durand family was plenty nutty, to put it mildly, except young Flavien. While Papa Dodo strutted and wasted the family substance with his grand gestures, Flavien salvaged what he could. Without one level head the vast and brawling Durand establishment on Tahiti would have gone speedily bankrupt.

Earl Schenck

It nearly did anyway. Quixotic Papa Dodo staked the family's all on a horse race, and naturally lost. Then the undernourished Aussie, Jim Gallagher, came along with his tale of the treasure buried on Pinaki. The family set out pell mell, with the kind of results you'd expect. But, in the end, everything came out sort of all right.

Not much of a story here, but readers will enjoy the authentic South Seas background which Author Schenck brushes in masterfully both with picture and prose. Schenck knows the Polynesians well: for 16 years he lived in the South Seas and learned, as Flavien did, not to do battle with circumstances. Just "lean with the wind"—that's the secret.

Review of Columnists

Bruce Publishing company announces for October publication "Molders of Public Opinion," a survey of columnists and news commentators.

Speed your success.. BY KNOWING HOW TO READ BETTER *and* FASTER

● **Stop envying the successful men and women who can "read a page at a time." This new book enables you to read as fast as 600 words a minute, and the results are — more reading for you in less time, more reading with less eyestrain, and more profit and pleasure from everything you read.**

SUCCESSFUL PEOPLE ARE WELL READ. They know that the things they haven't time to read may cost them money. They keep up with the latest magazines and the important best-sellers. They read a newspaper every day. They're busy people, but not too busy to read. Reading brings them profit, prestige and pleasure. A WELL-READ PERSON IS POPULAR. The men and women who get around have something to say. They can fit into any group, take part in any conversation. They can discuss the important issues. Others respect their opinions. They are interesting, convincing, witty talkers. They attract people and make friends easily.

9 out of 10 Are Slow Readers.

Those at the top know this. But how many people can read like the wind? Only one in ten. Actually nine out of ten persons read a mere 200 words a minute. Frequently you hear it said, "I can't read more because I don't have time." There is a reason for this. Until very recently Americans were taught to read letter by letter, word by word. Thus many readers who should easily sail along at 600 words a minute are actually plodding — still reading at half speed or worse. Do you yourself go back over sentences? Do you "hear" the words as you read them? Do you move your lips? If you do any one of these things, you can double your speed in a month — and perhaps treble it.

Rapid Reading Is Easy

At Dartmouth College, and other colleges, reading classes were started. The whole art of rapid and efficient reading was reduced to a few scientific principles. Expensive machines like the flash-meter, telebinocular, and ophthalmoscope were installed for special training. Then tests were made. The results were astounding. It was found that in five or six weeks an average person could increase his speed from 200 to more than 600 words a minute. Even more amazing was the discovery that fast readers learned more, remembered more, and got far more enjoyment than slow readers. More and more, such courses were given, but still only a lucky few could learn the new way through this sensational, tested and absolutely scientific method.

At Last Everyone Can Read Rapidly

Now at last these new scientific discoveries are available to all. No longer must you take a college course to find the key to better and faster reading. This book is *all* you need. Step-by-step you follow its simple instructions. First, it scientifically analyzes your present reading habits. Then it shows you why it is much easier and better to read faster. It demonstrates the way your eyes move when you read, and shows you how to use them to take in more than one word at a time ... how to pick out groups of words ... how to "absorb" the printed page. By the time you have finished two chapters you will have improved to the point where you can say that you are reading almost "a page at a time."

Self-Teaching, Self-Testing

Formerly, skill in rapid reading was acquired by a few after long years of practice. But HOW TO READ BETTER AND FASTER changes all that. Now in just five weeks, or less, you can become expert. This book is completely self-teaching and self-testing. It is packed with reading exercises and tests which not only make you a better reader, but are wholly enjoyable for their own sake. You learn by *doing* — quickly, pleasantly, painlessly. Send for this book today — and be among the first to enjoy the pleasure and profit of reading faster and better.

About the Author, NORMAN LEWIS

There have been many books on reading but none until NORMAN LEWIS' *HOW TO READ BETTER AND FASTER* told you in detail about the technique of reading—how to get the most out of it with the least time and trouble. Lewis is the author of *Power with Words*, and co-author of *30 Days to a More Powerful Vocabulary*. In his own adult English classes he saw that slow readers were badly handicapped. And he did something about it. His *How to Read Better and Faster* is based on the scientific techniques the author observed and tested in reading clinics throughout America. It will revolutionize your reading habits—for the better.

Do you read with your lips?

If you move your lips when you read you are making the mistake of saying the words to yourself as you go along. This one bad habit prevents you from reading more than 250 words a minute, a *slow* rate of speed. *This is the wrong way to read.*

your ears?

The *auditory* reader "hears" a page of print. He pronounces the words in his mind, though his tongue and lips are quiet. Unfortunately this type of reader retards his own speed and comprehension. *This is the wrong way to read.*

or your eyes?

The *visual* reader has mastered the art of reading. He says nothing, hears nothing, sees all. Swiftly, comfortably, efficiently, his mind absorbs print the way a blotter soaks up water. He can easily read from 400-600 words a minute. *This is the right way to read* . . . and HOW TO READ BETTER AND FASTER the book that will show *you* how.

5 amazing weeks that will revolutionize your reading habits!

Double your reading speed . . . Read with more comfort and enjoyment . . . Increase your reading vocabulary . . . Increase your powers of concentration.

1ST WEEK . . . You begin this *fascinating* course in the art of reading by self-analyzing your present reading habits . . . learn how average readers double their speed in a few days of training . . . Discover the two words that are the whole secret of rapid, efficient reading.

2ND WEEK . . . Now you master the mechanics of reading . . . Train your eyes to pick up "handfuls" of words at a time . . . Begin a series of reading exercises which break any bad reading habits you may have . . . Use the "flash-meter" card, a handy device which does for you what special equipment costing thousands of dollars has done for others . . . Take a check-up test which tells you how you have already improved. The results will amaze and delight you.

3RD WEEK . . . How to build a large reading vocabulary . . . Know the *natural* way of meeting and remembering new words . . . Here you will find a list of the 500 words most used by well-known writers today in fiction and journalism . . . A method of mastering them all in a few minutes a day for 20 days.

4TH WEEK . . . How to sharpen your intellectual curiosity. Now you begin an adventure in reading that pays profits . . . The twin keys to concentration . . . How to read and enjoy difficult books — the books that increase your knowledge and make money for you.

5TH WEEK . . . How to develop habits of active thinking and sound reasoning . . . This week you discover how it is unnecessary to read everything to be well-read . . . The art of skipping . . . How to find "blueprints" of newspapers, magazines, and books, and how to use them to find the things it will pay you to read.

5TH LARGE PRINTING

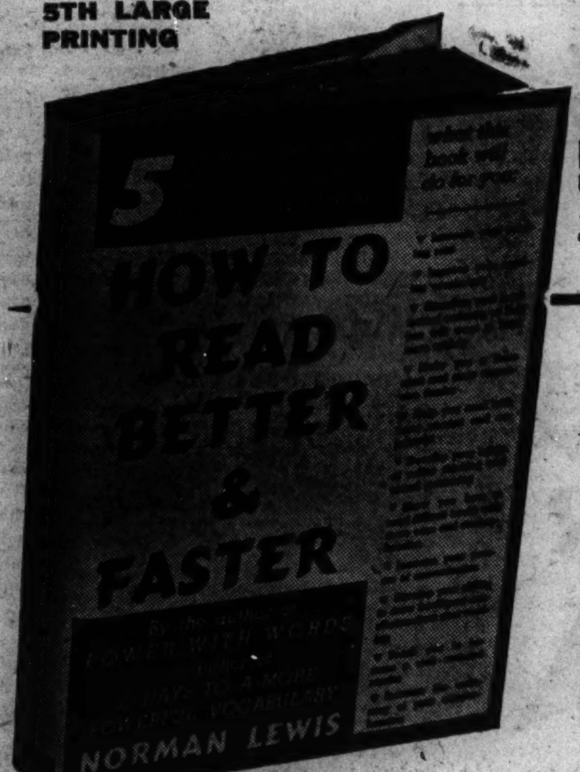

Only $2.50—if you decide to keep it!

"Worth its weight in gold —at $35 an ounce!"

READERS say: "I went over Improvement Exercises No. 1 about a dozen times and then on to No. 2, and was amazed with the results. If improvement continues on such a scale the book will surely be worth its weight in gold—at $35 an ounce."—*Miss Frieda Rahn, Chicago.*

"A wonderful little book."—*P. M. Straub, Decatur.*

"This book has everything claimed for it, and I am going to enjoy studying it."—*W. Harding Brown, Lafayette.*

CRITICS say: "A most helpful, fascinating and thoroughly practical book that will show you how to read and remember twice as much as you ever have before and in half the time."—*Dr. Wilfred Funk.*

"It's fascinating. . . . Here's a key to how to read faster, better, and, above all, more."—*St. Louis Globe Democrat.*

"Soon you'll find that you can read with jet propulsion speed."
—*Chicago Daily News.*

"Norman Lewis is a sort of word-sorcerer. . . . He can really help you read both better and faster. . . . This is a jim dandy book."—*Springfield Union.*

SEND NO MONEY

5 Days' Free Examination

Faster, better reading will bring you more pleasure and profit from life. A postage stamp will bring you HOW TO READ BETTER AND FASTER. Examine this book, *try* it absolutely *free* for five days. If, at the end of that time, you decide you don't want to keep it, just send it back. Otherwise send a check or money order for $2.50 plus a few cents postage charges. Tear out, sign and mail the coupon at right. Do it today.

Tear out, sign and mail to

THOMAS Y. CROWELL COMPANY
432 Fourth Avenue, New York 16, New York

Send me HOW TO READ BETTER AND FASTER, by *Norman Lewis*, for 5 days' FREE EXAMINATION. At the end of that time I will either remit $2.50 plus actual postal charges, or return the book and owe you nothing.

NAME ....

ADDRESS ....

CITY, ZONE, STATE (if any) CT91645

"A book may be as great a thing as a battle." —DISRAELI

WIEBOLDT'S

All six stores open Monday morning. Store hours 9:30 a. m. to 5:30 p. m. Evanston 9:30 Monday night.

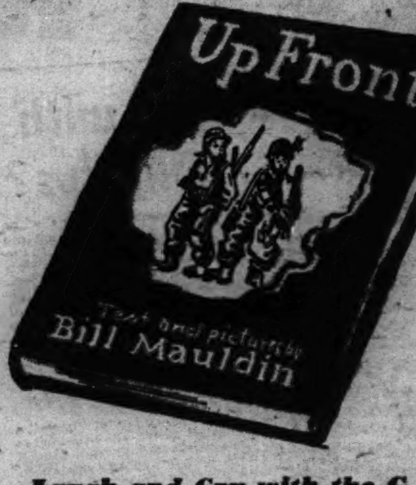

Laugh and Cry with the G. I.!

Up Front

150 of the war's finest cartoons and the story of G. I. life at the front lines—by ace cartoonist Bill Mauldin. Bitter, funny—it's a book the G. I. will enjoy as well as the family at home. **$3**

The White Tower

The dramatic story of five men and a woman and their attempt to scale a mountain peak. **$3**

A charge, on account of retailers' occupational tax, shall be added to prices herein.

Best Seller Reprints!

Low Man on a Totem Pole by H. Allen Smith
Life in a Putty Knife Factory by H. Allen Smith
History of Rome Hanks by Joseph Stanley Pennell **$1**

Book Dept.

Mail Orders Filled

Chicago • Evanston • Oak Park

Winner of the Macmillan Centenary Award for Fiction

By

Josiah E. Greene

This extraordinary prize-winning novel, by a Sergeant in the United States Army, is a brilliant dissection of a small industrial community, a full-bodied picture of people living and working together, and an inexorable commentary on our modern world.

$3.00 at your bookstore

Macmillan

Buy War Bonds and Stamps

History Made Human by Use of Pictures

"ALBUM OF AMERICAN HISTORY, VOL. II., 1783-1853," edited by James Truslow Adams. [Scribner's, $7.50].

Reviewed by Paul Engle

This book has the admirable idea of not merely mentioning an incident in American history, but of actually showing you the event itself by means of pictures made at the time. It does not say that there was a place called Fort Dearborn where a massacre took place, but it shows you a contemporary plan of the fort. Instead of mentioning that ladies' hats in the early 1800s, were large and ornate, it shows you a page of hats [but not, unhappily, the beauties who wore them].

James T. Adams

There are innumerable handsome pictures of boats, and not only the famous clippers crowding their long sails before the wind, but also the small and useful boats of the inland rivers, the "bullboat" with which fur traders navigated the Missouri, the small boat in which Washington crossed the Delaware, the strange craft which used both sail and steam, the keelboat of the Ohio.

• • •

This is a splendid way to teach history, for it gives, as much prose could not give, an immediate and concrete sense of how the people in this period lived. There are cooking implements and plows, furniture on which men sat and the clothes they wore in the house and field. It is a human history. There is a far stronger impact in looking at a print of the Constitution and the Guerriere in their seafight than in looking at a few sentences describing it.

Above all, the book is useful and exciting for the many portraits of people who otherwise would be names in a dull book. Here are many portraits of the great, but in most cases they are less well-known portraits, such as a very revealing picture of George Washington, so close and so unsmoothed-out [in the way of most flattering historical painting], that one has the real belief that here must be the real Washington. There are numerous portraits of lesser people, most of whom I have never seen pictured before, and this is highly rewarding, for it takes away the rigid anonymity of history books and their lists of names and replaces it with the presence of a live face.

• • •

Here you may see the document which entitled Ananias Tubbs to five pounds eight shillings from the state of New Hampshire in 1787 because he had been an invalid for a year. Here is an andiron shaped into a graceful snake. Here is the triumphal arch under which George Washington rode at Trenton on his way to his inaugural. Here is the first United States coin, the "Fugio Cent," with the blunt motto, "Mind your business." Here is a paper note worth one ninetieth of a dollar. Here is a playbill of a Baltimore theater for 1783, a full and finely balanced evening, presenting a tragedy, "The Force of Love," followed by a farce, "The Wrangling Lovers."

The first volume of this series was as excellent as this. Here is the way to get history painlessly into the minds of children. It means little to say that in a certain year there was an Indian uprising—but to show the painted and tomahawk-carrying warrior leaping in frenzy around a drum hung with scalps! That is history.

Be Your Own Boss

Of interest to men returning from the armed services, as well as to other persons who seek independence, is "101 Ways to Be Your Own Boss," by Michael Gore, which Arco will publish in October.

BOOKS ALIVE

by Vincent Starrett

WORKERS in words come to feel a passion for them—a strong lust—as John McClure once wrote in a charming meditation on a bottle of ink. The poet, for example, who seeks to master them completely.

"He longs to shoot them like bullets at a mark, to crack a string of them like a whip. He would make them gurgle like water, clatter like dice, leap before his eyes like spindles. He would toss them like apples. He would make them glitter over the page like gems and sparkling stones. He would make them chuckle like withered leaves—chase one another over the page like mice—hop like frogs. He would make them chirp like little chickens. He would make them whistle like the wind and bare their teeth at him like wolves."

If, as reader or writer, you feel something like that about words, you will take pleasure in Ivor Brown's unique anthology, "A Word in Your Ear and Just Another Word" [Dutton], which has enslaved me in idle moments for the last fortnight. I say in idle moments because I have found it a book for browsing rather than for consecutive reading; but no pleasanter companion can be imagined for an adventure in the wonderland of words than Mr. Brown, editor of the London Observer. A professional worker in words, words are also his hobby; he collects them as other men collect match covers and circus posters, and he talks of them as book collectors discourse of "points" and first editions. Words were his war time distraction. Two little volumes of his discoveries were published in England, and these have now been brought together in a single set of covers, for America, with a sympathetic introduction by J. Donald Adams.

A Carrollian Flavor

Thanks to Lewis Carroll, we all know what *brillig* means; it means 4 o'clock in the afternoon, when we begin broiling things for dinner. Some of Mr. Brown's specimens are like that, but they were not invented for the book, as were Carroll's portmanteau words in "Alice."

There is a nice Carrollian flavor about *frisgig* and *figgle*, I think; about *frample* and *franion*, and *tosy* and *cosh*. Have you ever felt tosy and cosh after refollicating your sanctimoody spirits at a possetmasking? Both words appear to be synonymous with *snug* and to suggest—in the same breath, as it were—a modest alcoholic afterglow. A frisgig, in the Lancashire dialect, I had better tell you, is just a silly young woman; the word telescopes nicely the friskiness and giggles of a lively lass of small brain power, if I understand Mr. Brown, while figgle is obviously a fine old English mixture of fidget and wriggle. I will leave frample and franion for you to look up after you have bought the book.

Not all the English editor's words are jabberwocky, however; in such common words as aloof, bereave, akimbo, stalwart, genial, frolic, he finds lost meanings, forgotten dignities and humors; to old words like arrant, babble, glamor, pavilion, paradise, he brings new music and new significance. His book is a delightful collection of little essays drawn from sources as disparate as "King Lear," the daily newspapers, and the tombstones of rural England. I recommend it heartily.

Misled or Mizzled?

Everybody has had his own queer experiences with words, I suppose. When I was a boy one of the words I mispronounced was *misled*, which—in certain connections—I called *mizzled*. It was a good word and I was sorry to lose it. I knew there was also a word pronounced mis-led, and in certain other connections I understood and used it correctly; but mizzled had a personality of its own, a rightness of its own, and it was years before I accustomed myself to mis-led in connotations I had associated with mizzled. Even now it seems that there should be such a word. All this without reference to the dictionary word *mizzle*, meaning a mist, which I had not heard at the time of which I am writing. It is a good word, no doubt, but very weak as a description of the state of mind I am in when I am mizzled.

When I mentioned this experience to the late Keith Preston, some years ago, at Schlogl's, he confessed to a precisely similar one with the same word.

A Collector's Item

Before I get too far away from the Jabberwocky poem in "Through the Looking-Glass" I will pass on to Alice collectors a fragment of a delicious parody by F. W. Sidgwick, which I once found in an old Westminster Problems book. I quote from memory all I remember of it. The author is continuing the explanation that even Humpty Dumpty gave up in despair after the first stanza:

"'What does *vorpal* mean?' Alice asked. 'His vorpal blade went snicker-snack.'

"'Why, of course it means that the stroke was mortal to his corporeal vitals,' said Humpty Dumpty. 'You might have guessed that, I think.'

"'Well, I can guess that *chortling* is chuckling and snorting. But what is *beamish*?'

"'Dear, dear,' said Humpty Dumpty, 'have you no sense? He was beaming, of course; *and* he was Flemish, on his mother's side.'"

I should like to have the whole piece if anybody can supply it.

Another Atomic Bomb?

To conclude this wordy dissertation with John McClure's essay on ink, already quoted, "there are astounding, well-nigh terrible possibilities in Words; and this small conical bottle holds 10,000 like compressed dynamite."

It will be noted that Mr. Brown and Mr. McClure, altho pixilated by words, and obviously members of the clerisy, do not gleek in terms of Basic English.

There is a question which, as a writer, I have always wanted to put to an alienist: Is an oversize fountain pen an evidence of megalomania?

Lillian de la Torre, author of "Elizabeth Is Missing" [Knopf], a masterly fictional study of the disappearance of Elizabeth Canning, has given the manuscript of that work, and her voluminous notes, to the Connecticut State library at Hartford. The 18th century English girl was transported to the American colonies and died at Wethersfield, Conn., near Hartford. Her grave has not been located.

"Books, the children of the brain." —SWIFT

Historian Studies Rise of Liberalism Under Jackson

"THE AGE OF JACKSON," by Arthur M. Schlesinger Jr. [*Little, Brown, $5.*]

Reviewed by Avery Craven

This is a book written around the thesis that liberalism in the United States has been the movement of other sections of society to restrain the power of the business community. That movement, says the author, began when Thomas Jefferson opposed the efforts of Alexander Hamilton to develop commerce, manufacturing, and banking. It was kept alive by John Taylor, John Randolph, and Nathaniel Macon in the years just before and just after the war of 1812 when the efforts at greater national efficiency caused the National bank to be rechartered, and the cutting off of European supplies gave American industry a great forward impetus. It came to fullness under Andrew Jackson, who caught up the Jeffersonian torch and kindled democratic fires wherever business threatened.

Such a thesis shifts the emphasis in the Jacksonian era from the west, where many historians have placed it, to the east, where restless workers and intellectual liberals viewed the rise of industrial and banking monopolies as a menace to all that the United States had been established to achieve. It focuses attention on Thomas Hart Benton, who le.. the fight against paper money and for metallic currency, and on the "Workingman" and the "Loco Focos," in New York, who thought in terms of a class struggle and favored land and educational reforms as a means to greater equality. It makes Martin Van Buren a rather important President and it brings forward a host of almost unknown men, such as Orestes Brownson, William Leggett, Benjamin Hallett, Richard Johnson, and William Gouge to share the stage with Andrew Jackson in the great movement which set and kept the United States on the democratic course to and thru the Civil war.

• • •

This approach is not new, for most historians have long understood that the coming of the industrial revolution to the United States was a movement as important as westward expansion into either the northwest or the lower south. The point here is the claim that the industrial revolution almost alone produced the democratic reactions of the period, and that liberalism resided almost exclusively in the northeastern section of the nation.

To answer the question as to whether such an interpretation is sound or not, it is only necessary to notice that Mr. Schlesinger confines his detailed studies almost exclusively to Massachusetts, New York, and congress. Quite naturally, the important spokesmen whom he discovers belong to the northeast, and the congressmen worthy of notice are the ones who reflect the same attitudes. A like study of any group of western or southern states would have altered completely the emphasis and shown another side, and one just as important, as that to which the author has given all of his attention. It would also have shown that there was much more to American liberalism in this period than just opposition to business.

• • •

As a study of eastern opposition to the National bank and to the rising power of business in the period from 1828 to 1844, this is an excellent piece of work. It is highly readable and offers a blending of history and biography that is not equaled in any other study of the period. It is sound and at times brilliant. It, however, weakens badly in the period beyond 1844 and the conclusions reached are biased and strained. It would be a better book if the last 130 pages were omitted.

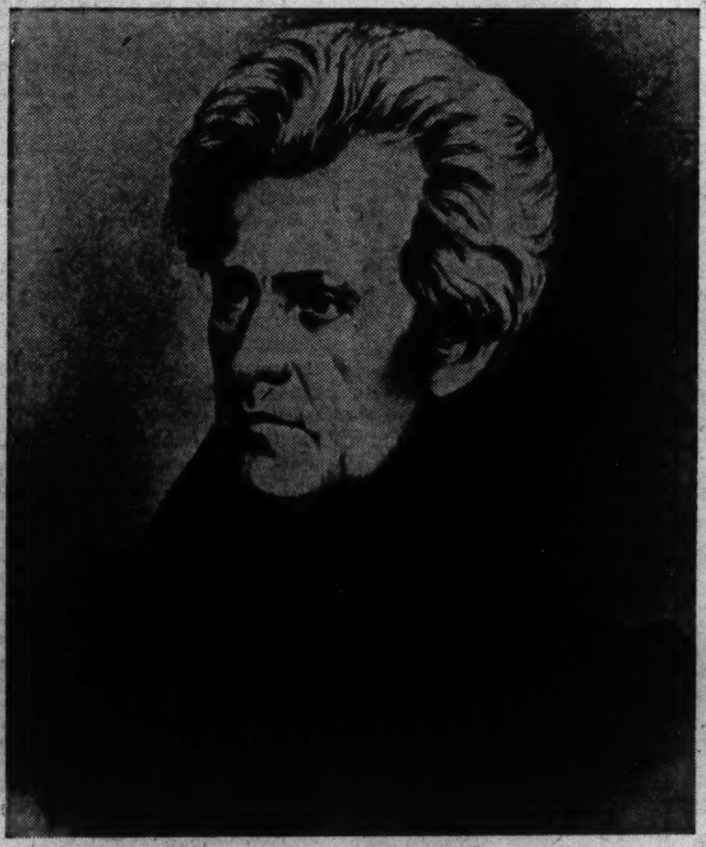

Andrew Jackson, from an old print in the L. C. Handy studios, Washington, D. C.

Returning Veterans

Otto Schrag is the author of a novel about two veterans returning to their home town, "Song of Morning," which Doubleday will publish Nov. 1.

Cat Learns How to Be Agreeable

"SILLY BILLY," by Sally Scott. [*Harcourt, Brace, $1.50.*]

Silly Billy, a cat with spots in the wrong places, doesn't ask much of life—just some one to pay attention to him. By being agreeable and exploiting his opportunities, Silly Billy makes friends with a little girl, along with Hound Puppy, grandmother, and the baby. The book is printed in large type for young readers. FRANCES DUNLAP HERON.

TVA Is Form of Socialism, Writer Finds

"UNCLE SAM'S BILLION DOLLAR BABY," by Frederick L. Collins. [*Putnam's, $2.50*].

Reviewed by John Randolph

Does the Tennessee Valley Authority represent democracy on the march, as the New Dealers would have us believe? No, says Mr. Collins. A first rate reporter, he finds the TVA dams so many stones about the neck of democracy.

This book was written because the fair haired boys talked too much. There are tons of literature on the TVA—almost all inspired by publicists. There must be another side to the project, Collins figured. He walked around the dams and found it. It is socialism, he says.

• • •

He punctures the claims that the TVA is a successful financial concern, making money, paying interest on the money it uses, and returning cash to the United States treasury.

But look at the flood control benefits, the fair haired boys shout. "You look at them," Collins answers in effect. "I can't find any effective flood control." The dams, he discovers, are too high for flood control. They control floods by creating a permanent flood covering more farm land than any flood would. They are power dams.

Well, we make cheap water power available, say the boys. By making the taxpayers pay the costs, Collins answers.

• • •

The book is entertaining and easy to read. It is written in the form of talks by a group consisting of a father, his wife, son, and daughter, a business man, a social planner, and a returned veteran.

It does as neat a job in exploding balloons as has been done in our days.

America's new smash-hit fiction best-seller!

That Girl from Memphis

WILBUR DANIEL STEELE's

"extraordinarily readable book."—*N. Y. Times.* Here is a grand portrait of America growing up, and the frontier civilization that frowned on a girl's indiscretions, but denied her the love that is the birthright of every woman. *At your bookseller's, $3.00*

DOUBLEDAY, DORAN

"The worth of a book is a matter of expressed juices." —BOVEE

"The Supreme Authority" is worth a short wait. Your dealer will be glad to order it for you.

YOU may have had difficulty in obtaining a copy of WEBSTER'S NEW INTERNATIONAL DICTIONARY, Second Edition. Paper restrictions and greatly increased demand have made it difficult for us to supply every one promptly. But place your order with your dealer. Only a short wait may be necessary.

The Merriam-Webster is the standard for State Supreme Courts, the Government Printing Office, newspaper offices, colleges, and schools. It contains 3,350 pages, illustrations for 12,000 terms, and a total of 600,000 entries—122,000 more than any other dictionary.

WEBSTER'S NEW INTERNATIONAL DICTIONARY, Second Edition

G. & C. MERRIAM CO. Publishers, Springfield 2, Mass.

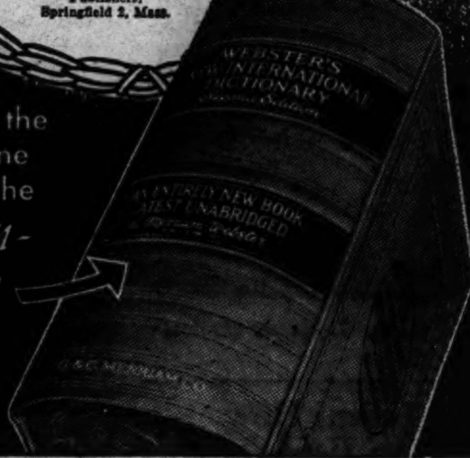

Remember: the Only Genuine Webster is the Merriam-Webster. Look for the Name When You Choose A Dictionary

"Revealing, intimate ... immensely alive ... fascinating reading." —Los Angeles Times

MY INDIAN FAMILY

BY HILDA WERNHER

"Written by a cultivated Austrian mother living in India with her daughter and Muslim son-in-law ... a charming story with interesting searchlights on India."—N. Y. Times Book Review

Recommended by the Literary Guild

At all bookstores • $2.75

THE JOHN DAY COMPANY

ALL THE BEST SELLERS YOU CAN READ FOR $1 A MONTH

NOW YOU CAN GET A FULL MONTH'S reading enjoyment and show to advantage as a sparkling conversationalist when the new books are discussed, at only a small fraction of the cost of even one of today's popular editions.

GET THE EXCITING DETAILS OF THIS NEWEST BOOK READING PLAN. We will send you absolutely free and without obligation an Application for Club Membership made out in your name, together with a list of twenty best sellers. Or, if you want to get started on your reading right away, send us $1 to be applied to your first month's rental, for as many books as you can read in a month. We will send you immediately a Postalending Library Club Membership Certificate, plus the best seller of your choice as your first rental book.

THINK OF IT! The Postalending Library Club will send you one best seller after another as fast as you can read and return them, for only $1 a month.

Postalending Library Club, 2534 Broadway, Dept. C-16, New York 25, N. Y.

Gentlemen: Send me Application for Club Membership and list of 20 Best Sellers. No obligation ☐

I enclose $1 to be credited to first month's rental. You are to send me Postalending Library Club Membership Certificate inscribed with my name, a list of the 20 best sellers, plus a rental copy of..............................

....

I am to enjoy the full privileges of the Postalending Library Club ☐

Name ....

Address ....

City ....

SUBSCRIBE FOR THE TRIBUNE

THE LITERARY SPOTLIGHT

by Fanny Butcher

ONE OF the speediest writing and publishing jobs of our day was that done on "Atomic Bombs," just published by Syracuse university. . . . The speed of execution started on the day the first atomic bomb was dropped on Hiroshima. . . . **Frank** and **Doris Hursley**, who write the script for the "Service to the Front" radio series, had finished that week's stint when the news of the bomb came over the radio. . . . They were on their farm outside Thiensville, Wis. . . . They immediately realized that the most epochal moment in modern history should be celebrated in their series of records of epochal events of the day. . . . But there were only 19 hours before going on the air and they had to collect material, write their script, have it approved by the censor, and rehearse it. . . . The Hursleys—they are Mr. and Mrs.—and their producer, **Ted Robertson**, worked all night and the following day.

When it was broadcast that night, Aug. 7, **Dr. William A. Miller**, director of the Syracuse University Press, was so impressed with the manner in which this turning point in modern life was dramatized that he hurried out to Chicago the next day to sign them up for publication of the script as a book. . . . "Atomic Bombs" is, they tell me, the first commercial radio show [it's sponsored by the Wrigley company] to have separate publication in book form.

Past, Present, and Future

Included is a history of the atomic bomb and a vision of the future of atomic energy. . . . That part was prepared by the university. . . . To celebrate the publication of the book the Columbia Broadcasting company had a party the afternoon preceding official publication day. . . . **Raymond Jackson** of the press came out to toast the book and the authors.

Five years ago Mr. Hursley was an associate professor in the English department of the University of Wisconsin. . . . Mrs. Hursley was practicing law and was an examiner with the industrial commission for the state of Wisconsin. . . . She had been a teacher of English at the University of the Philippines in Manila, and also a newspaper woman. . . . The Hursleys were living the quiet life when a friend of theirs who had made a strike in the radio field with a soap opera suggested that they try it, too. . . . Neither of them had ever heard a radio serial, but they set to work and wrote one. . . . It was sold to the first place it was offered and ran for 11 weeks at $300 a week [Mrs. Hursley told me] thus dazzling them with sums which teaching, and law, and newspaper work had never offered. . . . They have been on the air continuously ever since.

Mrs. Hursley says, "I shovel the clay; Frank does the modeling," but after talking with her with the greatest possible pleasure I am sure that she is too modest. . . . The "Service to the Front" program was devoted to the work of the Army Service forces and was written from material supplied and O. K.'d by them.

"The Show Must Go On"

It was her own service to the front which **Gertrude Lawrence** told of before the large audience which gathered in the book department of Marshall Field & Co. last Monday for the autographing of copies of her first book, "A Star Danced." . . . The entertainers, Miss Lawrence said, were told that they were going to the forward areas, but by the time they reached the Pacific islands the war had pressed on and left behind men who were tired, homesick, lonely, and bored. . . . But they were in good shape and fine spirits, she said, and dearly loved a show. . . . They also loved to heckle, and if the show was late as often happened [because the company put on two or three shows every day, often 10 to 15 miles apart, after spending the morning in the hospital wards], the performers would be greeted by the roaring voices of thousands of marines: "Where's the show? Bring on the women." . . . "I met and talked to thousands of your brothers, and husbands, and sweethearts out there," she told the audience. "If they ever write and tell you they know me, give them my love."

Miss Lawrence confided that she had enough material for a sequel to "A Star Danced" in what the publishers left out of the book. . . . She wrote more than 100,000 words on it while she was on her tour of the European front preceding her tour of the Pacific "forward areas." . . . When she left for Europe a friend of hers gave her a diary with the challenging words, "I know you won't keep it." . . . That shamed her into making an intimate and immediate record of every memorable experience the moment it was over. . . . "I wrote it as if I were a war correspondent and had a daily deadline to meet," she said.

A Surprise Guest

Miss Lawrence was guest of honor at a luncheon preceding the signing. . . . A surprise guest at the luncheon was **Marc Connelly**, whose "The Green Pastures" is one of the great folk dramas in literary and theatrical history and whose early collaborations with **George Kaufman** made dramatic history. . . . Mr. Connelly, who previously has been in Chicago about as long as it took to find a red cap to carry his bags from one station to another, this time is actually staying a week. . . . **Lloyd Lewis** is his host. Mr. Connelly delighted his fellow luncheon guests with a memoir of the first time he met Lloyd Lewis, when, as a dramatic editor, Mr. Lewis interviewed him. . . . Mr. L's description of his interview, Mr. C. said, ended thus: "Marc Connelly is one of the most interesting talkers I have ever met. By the time our interview was ended I was hoarse."

BEST SELLERS in the MIDWEST

CHICAGO

Fiction—"A Lion Is in the Streets," "The Black Rose," "Captain from Castile," "So Well Remembered."

Nonfiction—"Up Front," "Brave Men," "Battle Below," "A Star Danced."

MILWAUKEE

Fiction—"A Lion Is in the Streets," "So Well Remembered," "Commodore Hornblower," "Immortal Wife."

Nonfiction—"Up Front," "The Pattern of Soviet Power," "Black Boy," "Brave Men."

PEORIA

Fiction—"The Black Rose," "So Well Remembered," "Captain from Castile," "A Lion Is in the Streets."

Nonfiction—"Up Front," "Brave Men," "Battle Below," "Pleasant Valley."

INDIANAPOLIS

Fiction—"Forever Amber," "The World, the Flesh, and Father Smith," "A Lion Is in the Streets," "Fountainhead."

Nonfiction—"Up Front," "Desert Island Decameron," "Lake Erie," "Brave Men."

TRI-CITIES

[Davenport, Moline, and Rock Island]

Fiction—"Forever Amber," "The World, the Flesh, and Father Smith," "A Lion Is in the Streets," "Fountainhead."

Nonfiction—"Up Front," "Desert Island Decameron," "Lake Erie," "Brave Men."

This Sailor Got Back With Story and He Tells It

"BEACHHEAD ON THE WIND," by Carl Jonas. [Little, Brown, $2.]

Reviewed by Walter Simmons

This is a novel of such extraordinary and poetical beauty that the publisher has taken the liberty of setting its entire text in italics. Such practices are not to be encouraged, but in this case the presumption may be condoned. Seaman Jonas has written a book of power and perception and tender understanding.

It is about the transport that ran aground in landing soldiers on an Aleutian island, but it is not about that, either: It is mainly about the struggle of one who has led a difficult and strange life to explain it to people who have remained snug at home.

The sailor tried to tell his uncle and the man in the bar about the wind and the weather and what they did to the beach party of seven men. There was the $40,000 that was lost in the storm, how it was dishonestly found, its curious fate. There was the time O'Higgins killed the Jap, and how the Jap's gold teeth made it possible for the beach party to remain on the island instead of going back to the ship. There were characters like Ensign Flood, who was good neither at love nor war, and Chief Krotch, who knew what the score was but could be fooled, and the soldier who was blown up by the 20 mm. shell, and the pitiful little general.

The island of Tartu was a patchwork of memories like this, of tragedy and humor and dullness, when the sailor got back. But he *did* get back.

"WITH WORDS WE GOVERN MEN."—Disraeli

THE Desk STANDARD DICTIONARY

83,000 words in this big dictionary at a small price. Perfect reference book for Office, School and Home. $2.25 unindexed; $2.75 with thumb index. 925 pages. 1200 illustrations. 6½"x9"

At your bookstore

A FUNK & WAGNALLS "Standard" REG. U.S. PAT. OFF.

If it's a FUNK & WAGNALLS it's the Standard

KENDALL BANNING gives the inside story of

WEST POINT TODAY
"The human side of life at West Point . . . informative, interesting, diverting."—N. Y. Times

ANNAPOLIS TODAY
"The personal and human side of the life of the midshipmen."—N. Y. Herald Tribune

OUR ARMY TODAY
"Delightful reading . . . will make you live with your soldier."—Army Ordnance

THE FLEET TODAY
"The most complete book on the Navy and Navymen which we have ever seen."—Our Navy

$2.50 each, at all bookstores

FUNK & WAGNALLS CO., NEW YORK 10

The New COMPREHENSIVE STANDARD DICTIONARY is easy on the eyes!

80,000 words in large clear type, fully defined with derivations; 1800 pictures, many in full color; 5000 synonyms; 1024 pages; size 6" x 9", $2.50; $3.00 with thumb index. At your bookstore

A FUNK & WAGNALLS "Standard" REG. U.S. PAT. OFF.

If it's a Funk & Wagnalls it's the Standard

"A good book is the best of friends, the same today and forever." —TUPPER

Decadence of French Provincials

"THE SHADOW FALLS," by Georges Simenon. [Harcourt, Brace, $2.50.]

Reviewed by James Gray

Georges Simenon, one of the most mature and civilized of mystery storytellers, occasionally produces a novel of sociological import which is only incidentally concerned with murder. In "The Shadow Falls" there are assorted bludgeonings, poisonings, and shootings, but the real interest centers, with a quiet yet intense sobriety, on the problem of decadence in provincial French society.

Georges Simenon

The family Donadieu dominates the life of La Rochelle thru its control of the fishing industry and other enterprises related to the town's chief occupation. Three generations of this group of neurotics occupy a gloomy old house in a condition which Noel Coward has characterized as "seedy grandeur." As the novel begins the stern patriarch of the family has just died under mysterious circumstances. His death is the cue for the weaklings who are his descendants to go to pieces in a variety of vicious and violent ways.

• • •

There are a dozen closely related narratives in the book, but the one that occupies central attention is that of Philippe Dargens, a handsome and gifted young scamp, who marries into the Donadieu clan and uses its plant as a point of departure for embarking upon a career as a financial adventurer.

The French have a word that describes the atmosphere of this story. "Mesquin" means shabby, but the shabbiness implied is of a corrupting moral and spiritual pervasiveness. "Mesquinerie" has seldom been analyzed with more thorogoing resolution even by Julian Green, whose specialty it is.

• • •

Georges Simenon has an air of scientific detachment in exploring such material. His translator has preserved that impersonal tone admirably. The result is a novel as engrossing as it is subtly repellent.

A Sensitive Boy Enchanted by a Beautiful Siren

"THE UNCERTAIN JOURNEY," by Oscar Lewis. [Knopf, $2.50.]

Reviewed by Will Davidson

The impact of an amoral nature upon a sensitive, moral one is bound to be disturbing, and might well provide ample material for a good novel. Oscar Lewis has chosen that as the theme of his second novel, embodying in beautiful and desirable Elaine Barnes, the placid amorality that wrecks such havoc upon the life of Bruce Priest.

Bruce is artistic, normally retiring, immersed in his architectural studies. He is a small town boy, with a good mind, and the usual adolescent attitudes toward life's major problems. Once under Elaine's spell, however, he cannot rationalize his way out, altho he comes to understand her and his own feelings, and to accept them as part of his depression tossed destiny.

Mr. Lewis has a facile ability to write engagingly, but "The Uncertain Journey" nowhere near matches his first novel, "I Remember Christine." Elaine and Bruce and all the other characters are two dimensional. Their philosophy doesn't match their actions, nor is there any depth to their experiences. The narrative moves easily enough, but it is dressed in pallid colors and arrives nowhere.

Power Seen in First Book by Wolfson

"THE LONELY STEEPLE," by Victor Wolfson. [Simon and Schuster, $2.50.]

Reviewed by Richard Sullivan

In the eighteenth year of her asylum life, Addie Eldredge Purdy sets down the lurid experiences of her early days; the resulting account is "The Lonely Steeple," an unusual first novel told in the form of a madwoman's memoirs.

Victor Wolfson

The facts of the story are both sensational and convincing. An urgent need for protective love, a disastrous marriage, an unwanted divorce, a feverish but lonely adultery, a jealous hatred of her husband and his new wife—these, with the ever-growing horror of a revolting childhood experience, bring Addie to the tremendous act of insane revenge which closes her pitiful career.

• • •

There is power, even a kind of magnificence, in the slow growth of the action. There are queer and subtle insights in the writing. The people and the bare-bright New England scene are rendered in what is often a beautiful and evocative prose.

Yet the very method of the storytelling, tho it permits both an immediacy and a kind of weird lyricism which otherwise might not have been possible, results in some considerable dragging of the whole narrative. The dead stops and fitful starts, the repetitions and evasions, the monotonous stragglings of the poor insane narrator inevitably impede the flow of events.

• • •

These devices, necessary as they be under the chosen point of view, seem not quite controled. At best they are merely cumbersome; at worst they may be suspected as technical tricks used occasionally to achieve a false suspense, arising from method rather than from substance.

Dutch Empire and the United States

"THE NETHERLANDS AND THE UNITED STATES," by Bernard H. M. Vlekke. [World Peace Foundation, cloth 50 cents, paper 25 cents.]

Three-fourths of Dr. Vlekke's 95 pages are devoted to a sketch of the Netherlands and its overseas empire—history, politics, economy, and problems, and about one-fourth to the subject implied by the title. This emphasis shows that the relations between the United States and the author's homeland have been calm and happy. Prof. Vlekke, who has lectured at Harvard, is a historian of the first rank.

LAURENCE T. HERON

A Civilized Book, Avers This Critic

"KITCHEN FUGUE," by Sheila Kaye-Smith. [Harper, $2.75.]

Reviewed by John Abbot Clark

This is one of the most civilized books of the decade. If this statement sounds suspiciously like a blurb, we shall, in the interest of truth and as a sop to probity in book reviewing, amend it to read: This probably comes close to being the most civilized book of the 20th century, to date.

Sheila Kaye-Smith

There is so much we'd like to say about this book, and so many hundreds of good things we'd like to quote, that we are going to give every one directly concerned a real break by stopping this review before starting it.

• • •

Yes, there is a slight catch. We can't resist saying, before not starting, that almost everybody ought to buy this book, or at least borrow it. The "almost" is added to take care of persons who love dogs and hate cats—stupid business, utterly, on both counts. The inordinate lovers of dogs should be prevented, forcibly if necessary, from reading "Kitchen Fugue." Not that it wouldn't be beneficial and extremely educational in the cases of the more sentient plants and rational animals among them, but it's just that the book is too good for them. They haven't been kind enough, respectful enough, reverent enough toward cats to merit sitting in at the feast—intellectual, spiritual, and culinary—which Sheila Kaye-Smith sets out for us deserving felinophiles in "Kitchen Fugue."

• • •

And before not starting, for the second time, to review this grand book, just a word to the prospective buyer. Altho there is a lot about cooking in this book, with no inconsiderable number of recipes strewn thru its pages, and altho your interest in, as well as knowledge of, these matters is, like our's, absolutely below absolute zero, don't be thrown off. The author is far more philosophically rewarding on the subject of overdone hardboiled eggs than are most of our underdone literary intellectuals on the subject of—well, any subject, including Elinor St. Vincent Parker, Dialectical Materialism, or Thurber's Law.

Life of Eisenhower

Doubleday, Doran has scheduled for November publication a biography of Gen. Dwight Eisenhower, "Soldier of Democracy," by Kenneth S. Davis. The author was specially assigned to write this life of the general, and spent some months with him during the European campaign.

THE JUNIOR BOOKSHELF

By Agatha L. Shea

TITLE	SUBJECT	VERDICT
"SECRETS," by Jessie Orton Jones; pictures by Elizabeth Orton Jones. (Viking, $2.)	A small book expressing the little child's unspoken thoughts about the things which make up his world and their relationship to the God who knows them all—the flowers, the roots, the sun, and the darkness.	A charming book of verse in which we get a flashing glimpse of the "long thoughts" of little children whom we too often classify as realists to our own loss. Lovely pictures.
"WE HAVE TOMORROW," by Arna Bontemps; illustrated with photographs by Marian Palfi. [Houghton Mifflin, $2.]	Short stories of the accomplishments of 12 young American Negroes, who thru hard work and devotion to their ideals have attained success in various fields formerly closed to them.	Inspiring stories for young Americans of any race or color who seek success thru their own abilities and hard work.
"SKIPPY'S FAMILY," by Stephen W. Meader; illustrated by Elizabeth P. Korn. [Harcourt, Brace, $2.]	Skippy didn't look like much of a dog that night when Dad stumbled over him on the porch, but the children knew he was the dog for them, and in the 17 years that followed Mother and Dad knew it also.	A true story of a little mongrel which will bring a laugh and a tear to dog lovers of all ages, especially boys who have a pet of their own.

The eyes of the world are on him — and the world wants to know

THIS MAN TRUMAN

by FRANK McNAUGHTON and WALTER HEHMEYER

The first complete, objective biography of the man whom destiny drafted into the toughest job in the world. The honest, straightforward life-story of the American with whom all Americans feel a personal identification—the small town boy who *did* become President and whose opportunities, virtues, disappointments and pleasures have been those of the Common Man. A big book, lavishly illustrated with photographs from every period in the President's career. $2.50

At all bookstores

WHITTLESEY HOUSE

A Division of the McGraw-Hill Book Co., N. Y. 18

Right now is the time for a novel that's fun to read and right here is the novel

JANUARY THAW

BY

Bellamy Partridge

Author of Country Lawyer, Big Family, Excuse My Dust

"The Gages wanted the house. They knew the deed had a flaw in it—that the old couple might come back—but they took a chance.

What happened after makes a story of hilarious havoc, a perfect "natural" for Bellamy Partridge. Salty, lovable, truly American, the struggle between the old and the new, between "native" and "city slicker" will keep you reading, chuckling, sighing, right up to the happy end. $2.75

At all bookstores

"Books are true friends that will never flatter nor dissemble."
—BACON

BOOKMAN'S HOLIDAY

By Delos Avery

EXCUSE it, please, if this column appears to have gone mildly mad. [And never mind the what's-new-about-that remarks, for I said it first, didn't I?] Here's the case history, condensed.

• • •

"Well," said I to the nearest bookseller, "what's the common man reading about this week?"

"Atoms, atoms, and more atoms," said he. "Show me any book with the word atom on the cover, and I'll sell it in five minutes."

"Prove it," I challenged.

"Look!" he cried. "Here's one, 'Atoms in Action: The World of Creative Physics,' by George Russell Harrison, revised edition with a chapter on Science in War and After."

"Does it tell how to make an atomic bomb?" I demanded.

"Not quite," said he. "That would be illegal. But it takes you right up to the threshold."

"Sold," said I.

"In 80 seconds," he reported, glancing at his wrist.

• • •

It was like that in other bookstores too. I bought four more books on physics in the next three days—mostly elementary, I'm glad to say. And in a shop that specializes on textbooks for the schools and colleges I was informed that the bright-eyed boys and girls now beginning the new school year are going in more for science than at any time in the last 20 years. Stocks were momentarily so low that the best the dealer could do was to take advance orders.

"And I won't be surprised," he said, "if a manpower shortage in the teaching department is reported. Everybody wants to become a physicist or a chemist in a couple of weeks."

Back at the office I found on my desk a free copy of an opus entitled [take a long breath]: "A General Account of the Development of Methods of Using Atomic Energy for Military Purposes Under the Auspices of the United States Government; 1940-1945." It is by H. D. Smyth, chairman of the department of physics of Princeton university, and consultant to the Manhattan district of the United States Corps of Engineers. A warning note in the preface says: "The average citizen cannot be expected to understand clearly how an atomic bomb is constructed or how it works."

• • •

No? Well *I* [modest as I am] will now tell you in one paragraph exactly how to make one: First, learn everything that scientists have learned in the last few thousand years; second, save all the Nobel prizes you win and put the money in the bank [or Victory bonds] until they add up to $2,000,000,000; third, call in the best engineer you can find and say to him, "Here's a blank check—make me an atomic bomb."

That's approximately the way the first one was made. And look at Hiroshima!

• • •

The "Smyth Report" [accepted nickname for the 25 word title quoted above] has been buzzing around my ears for a week like 94 electrons around a plutonium nucleus.

Plutonium? You don't know what plutonium is? Neither does the Encyclopedia Britannica [my edition, copyright 1944]. But the Smyth Report does. Plutonium is the newest element, the one they invented to stop the Japs with. It is element No. 94. And my encylopedia says:

"The number of elements is limited. Reference to the periodic classification [q. v.] shows that only 92 elements up to the heaviest uranium, *can possibly exist*." [Italics mine.]

Ask a survivor of Nagasaki, if there is one, whether it is plutonium or his home town that "cannot possibly exist."

• • •

Plutonium, I gather from my reading, is the element that prudent old Mrs. Nature, having shrewd ideas about what mankind would be likely to do with such a dangerous toy, decided not to make. She went as far as uranium and slammed the cover on the book. She had the formula for plutonium, of course, but she locked it up and hid the key.

For millions of years it was the best kept secret in the world. Even when Pandora's box was opened and a swarm of terrors issued forth to darken the sky, plutonium was not among them.

But here is an odd fancy, the germ of a plot, perhaps, for the ultimate cosmic novel. Our benevolent heroine, Mrs. Nature, having locked up her secret, kept right on making human brains more and more "efficient." She endowed a man named Alfred Bernhard Nobel with a brain that enabled him to invent dynamite. Dynamite did some evil things and Nobel was so sorry that he left a fortune to stimulate a better use of brains. He provided prizes for achievements in the fields among others] of physics and chemistry.

Well, winners of those prizes have been the leaders in the historic and fantastic project to make the new element that "cannot possibly exist," but *does* exist.

The comparatively gentle dynamite which Nobel repented has grown up to be the "impossible 94."

• • •

At first "element 94" was the only name the newcomer had. It was regarded as inadequate. A better name was wanted. You will not yet find the word plutonium in your dictionary. But you will find this:

"Pluto, n. [L. fr. Gr. Plouton] 1. Class. Myth. The god of the lower world, also called Hades . . ."

• • •

Shall we start thinking up a name for element 95?

Character Study of Florence Nightingale

"FIERY ANGEL," by *Ramona Sawyer Barth.* [*Glade House.*]

A lot of work, including research at the British museum and at the University of London, went into Mrs. Barth's 95 page character study of Florence Nightingale. She convinces the reader that the founder of modern nursing was not a Patient Griselda but a thoroly wilful woman—albeit a woman who willed to relieve suffering in others while disregarding it in herself. Tact and culture guided but did not abate Miss Nightingale's prodigious drive. Mrs. Barth points out that the Crimean war episode was just the curtain raiser for the Lady with the Lamp, whose most important contributions came during her 40 year invalidism. LAURENCE T. HERON

Special Offer

To New Readers of the Magazine That Helps You . .

Get More Out of YOUR LIFE

How 4 Key Types of Reading Now Keep You Abreast of What's NEWS and What's NEW

EVERY ISSUE BRINGS YOU 30 FEATURES LIKE THESE

How to Live Your Life
Habits That Hold You Back
The Truth About Sterility
What Every Woman Wants
How Neurotic Are You?
Let Your Unconscious Solve Your Problems
Sharpen Your Memory
How to Reduce High Nerve Pressure
Success Secrets for the Shy
How Smart Dare a Girl Be?
Hidden Signs of Nerve Fag

The Secrets of Health
The Four Steps to End Worry
New Facts on Reducing
You Don't Have to Be Tired
A Miracle Cure for Drinkers
I Had a "Painless Baby"

Love and Marriage
Do You WANT to Be Good?
Perils of "Uniform Crushes"
The Plan That Saved a Marriage
How to Be Sure He's The Only Man
5 Ways to End a Love Affair
Seductive Lies Men Tell
How to Tell If It's True Love
A Secret Your Wife Won't Tell You
Here Is Your Ideal Mate—A Test
How to Behave On Your First Date
Habits That Destroy Love
Men Don't Want Perfect Wives

How to Make More Money
How to Double Your Useful Time
What's Holding You Back
Your One Best Chance
Your Ten Steps to Leadership
How to Make Your Ideas Tick

The Way to Charm
Make the Most of Your Height
Dancing Don'ts
Soothing Women Always Attract Men
Easy Way to Teen-Age Popularity

Success with Your Children
9 Tips About Allowances
How Mothers Ruin Their Sons

Good Conversation
How to Enlarge Your Vocabulary
Guides to Pronunciation
How to Talk About Books, Theatre, Art, Music

Famous Writers Like These Help You Each Month
Henry C. Link
Emil Ludwig
Dale Carnegie
Kathleen Norris
Thyra Samter Winslow
Margery Wilson
Walter B. Pitkin
Nina Wilcox Putnam
Dr. Paul Popenoe
Bruce Barton
Albert Edward Wiggam
Marguerite Mooers Marshall
Norman Lewis
Donald G. Cooley
Dr. Louis E. Bisch
William Moulton Marston
Gelett Burgess
Homer Croy
Dr. Donald A. Laird
J. P. McEvoy
Channing Pollock
Lowell Thomas
Berton Braley

TODAY, four kinds of reading enable you to keep up with things. The first three bring the news and the developments in the world to you. But the fourth shows how YOU can fit such information into your life—make it work for you—help bring you success and happiness. Here are the four types of reading and what they do:

1. A good daily paper, like The New York Times, brings you the news of the past twenty-four hours in terse dispatches.
2. A good weekly, like the Time or Newsweek, crisply summarizes and interprets the news for you.
3. A good monthly survey, like Reader's Digest, keeps you posted on the important articles in the leading magazines.
4. A new kind of monthly magazine—YOUR LIFE—helps to solve your personal problems—brings you real inspiration and guidance in solving perplexities of marriage, money, jobs and health.

Each of these types of reading fills for you a very definite need. At the left are the titles of some of the articles that have already appeared in YOUR LIFE. These titles show you, better than anything we could say, the sort of help this unusual magazine is giving to thousands of enthusiastic readers in its eighth and most successful year.

These articles are written by top-flight specialists. The names of some of them are given in the panel at the left. Each month writers like these contribute 30 original feature articles. Each month you also get a 10,000 word condensation of a best-selling book written specifically to help you physically, financially, mentally or socially.

The authors who write for YOUR LIFE know what they are talking about. They say it clearly, frankly, without beating about the bush or pulling punches for the sake of the Mrs. Grundys. YOUR LIFE is not written for Mrs. Grundy! It's written for YOU—whether you are 16 or 60, married or single. It talks in your language about the things you want to know. And it tells you about them more helpfully than any other magazine has ever attempted to do

Special Offer—3 Extra Issues FREE

We believe that the typical titles listed at the left are proof that you will be delighted with YOUR LIFE. The Popular Guide to Desirable Living. But the magazine itself must prove that it comes up to all we claim for it. Otherwise it costs you nothing.

As a special invitation offer to you as a new reader, YOUR LIFE will be delivered to your home for SEVEN MONTHS for only $1—seven issues for the price of only four. You save 75c. But even your dollar will be refunded to you at once, if, after receiving your first copy, you do not agree that this is the most interesting, most helpful magazine you have ever read.

With that definite understanding, tear out the coupon here, clip a dollar bill to it, and mail it now to YOUR LIFE, Dept. CT9, 354 Fourth Ave., New York 10, N. Y.

October Issue
Now on Newsstands
25c a Copy

YOUR LIFE, Dept. CT9
354 Fourth Ave., New York 10, N. Y.

Please send me YOUR LIFE magazine for 7 months. I attach a one-dollar bill (or check)—a saving to me of 75c. You agree to refund my dollar to me at once, if I am not enthusiastic about the very first issue I receive.

Name ______________
Please print
Address ______________
City ______________ Zone No. (if any) ________ State ________

ORDER ANY BOOK

REVIEWED or ADVERTISED HERE OR ELSEWHERE FROM KROCH'S, AMERICA'S LEADING BOOKSTORE—SERVING ALL AMERICA FOR 38 YEARS

★ USE THIS COUPON ★
KROCH'S BOOKSTORES

206 North Michigan Ave. Chicago 1, Illinois
Phone: Randolph 5520

Please send me the following books for which I enclose $.... (or charge my regular account):

....
....
....
Name: ....
Address: ....
T

BEST CARTOONS OF THE YEAR 1945
Edited by LAWRENCE LARIAR
300 hilarious 9"x12" cartoons, the best from Collier's, New Yorker, Saturday Evening Post, etc. Bursting with year-round good cheer. $2.00

A TREASURY OF AMERICAN FOLKLORE
Edited by B. A. BOTKIN
Foreword by CARL SANDBURG
A priceless collection of the good old yarns, tall tales and songs Americans love to tell and sing and swap. 100 pages, 500 stories, 100 songs (words & music). $3.00

FATHER GOOSENAGLE

By COL. LEMUEL Q. STOOPNAGLE and LAWRENCE LARIAR
A rare treat for the G.I. funnybone. A furiously zany book of loony verse and crazy cartoons. $1.00

At all bookstores
CROWN PUBLISHERS
419 Fourth Ave., New York 16

BIG DICTIONARY VALUES!

THE MODERN DICTIONARY
FOR HOME, SCHOOL, OFFICE
50,000 terms concisely defined in a dictionary only 5¾" x 8¼". Valuable extras: tables of weights, coins, measures, interest, etc.; foreign words and phrases, biographies, synonyms, rules for punctuation, etc.; 1000 illustrations; 848 pages. $1.25

CONCISE STANDARD DICTIONARY
A light, convenient, 5" x 6½" dictionary containing 38,000 terms in single alphabetical order, foreign words and phrases, 1700 proper names, etc. 780 illustrations, 589 pages, $1.00; $1.50 with thumb index.

At your bookstore,
A FUNK & WAGNALLS "Standard" REG. U.S. PAT. OFF.
If it's a FUNK & WAGNALLS, it's the Standard

COMING THIS WEEK

Everything is quite All right

By WENDELL WILCOX

THIS is the story of Elsie, a big, kind and bewildered girl, who came to life unequipped with anything but her good will and her bountiful body. How love came to Elsie on a rock overlooking Chicago's lake shore, one memorable evening shared by Mr. Korg, the frustrated little house painter whose frustration opened the floodgates of Elsie's great heart.

Second Printing Before Publication....... $2.50

At Your Bookstore
BERNARD ACKERMAN, Inc.
116 East 19th Street
NEW YORK 3, N. Y.

Advertise in The Tribune

"There is no past so long as books shall live."
—BULWER-LYTTON

The ONE book on manners that has ALL the answers!

Emily Post's Etiquette

THIS NEW, 1945, completely revised edition gives you specific, friendly advice on the problems posed by war and postwar changes in our manner of living. You'll find the best of the old and much that is new in this famous book of good manners, now more than ever the infallible guide to *what we say and do, what we think and are.*

Illustrated with many photographs
Completely indexed
$4.00 at your bookstore

FUNK & WAGNALLS CO., 354 4th Ave., N. Y. 10

THE Babylonian TALMUD

$3.00

Edited and Translated from the original Hebrew by LEO AUERBACH

Betrothals • Leavings for the Poor
Levirate Marriage • Criminal Law
Festivals • Penalties
Wisdom of the Sages

"This TALMUD . . . is certainly worthwhile to anyone who desires to taste of the sea of Talmudic knowledge, without having recourse to the original sources."
—Rabbi Samuel K. Mirsky, Prof. Yeshiva College, N.Y.

NOW for the first time there is available in English a large representative cross-section of The Original TALMUD.

LIMITED EDITION. ORDER NOW!

Philosophical Library, Inc., Dept. 33, 15 E. 40th St., N. Y. 16, N. Y.

Please send me.................copies of THE BABYLONIAN TALMUD, at $3.00 each.
Enclosed are $..............................
Name ....
Address ....

Send $1 for my famous *Personal Analysis Questionnaire.* Answer my questions and I will send you a confidential 3-page report revealing your basic capacities and what you should do to enhance your financial, vocational, professional, business or social conditions. Money refunded if not satisfied.
JAMES MARATTA, Counselor in Human Relations. ROCKVILLE CENTRE, 21, N. Y.

NEW WRITERS NEEDED

New writers needed to re-write ideas in newspapers, magazines and books. Splendid opportunity to "break into" fascinating writing field. May bring you up to $5.00 per hour spare time. FREE DETAILS
Experience unnecessary. Write today for FREE details. NO OBLIGATION. Postcard will do.
COMFORT WRITER'S SERVICE
200-R5 South Seventh (2) St. Louis, Mo.

Advertise in The Tribune

AMONG THE AUTHORS

By Frederic Babcock

CHICAGO, which **H. L. Mencken** once described as the literary capital of American, is far from that now, but is still dreaming of the past and hoping for the future. . . . Some hope is to be found in the news that at least one publishing house is to center its activities here. . . . The book division of the Ziff-Davis company is being moved from New York to Chicago. . . . Under the direction of **Robert A. Yoder**, newly appointed chief of that division, it is planned to help develop the middle west's literary potentialities, play a leading role in west-of-the-Appalachians publishing, bring out new talent, issue a large number of books on a variety of subjects, and expand the business as soon as facilities become available. . . . Perhaps some day other houses will follow suit.

• • •

Several weeks ago **Lt. Carolyn M. Bludorn, U. S. N. R.**, was awarded this newspaper's prize of $150 for the best short story submitted by a member of the armed services to the Midwestern Writers' conference. . . . Now this note has reached me from Washington, D. C., where she is stationed: "Making allowances for time consumed by pure excitement and surprise, I hope it is not too late to thank you for the check that arrived some time ago. This is my first success, and I was quite properly stunned by it. And, while I'm about it, I should like to express appreciation to THE CHICAGO TRIBUNE for the opportunity afforded me, along with all service men and women who participated in the recent contest. Encouragement, as you well know, is something a would-be writer can use a lot of—and THE TRIBUNE has certainly provided it in good measure. My own post-war plans call for much more writing, and I'm hoping it won't be too long before the decision of yourself and the other judges will be strongly confirmed." . . . If Miss Bludorn continues to write as well as she did in her prize winning entry, she's on her way toward the top.

• • •

The second number of the Executive Book Forum came off the presses last week. . . . With a new format, and streamlined to meet men-in-management needs, the brochure is even more striking than was No. 1. . . . **Arthur Bergholz** of the Marshall Field & Co. book department heads the committee which picks the volumes designed to keep the business man's library up to date. . . . In his spare time Mr. Bergholz writes reviews for this section.

Hans J. Morgenthau, professor of political science at the University of Chicago [and likewise a TRIBUNE book reviewer], has written the introduction and footnotes for **Heinrich Hauser's** "The German Talks Back," a rather sensational treatise which Henry Holt & Co. will publish next Thursday. . . . **James F. Heidelberger** of E. P. Dutton & Co. tells this department that his house's big book for this fall will be "The Manatee," by **Nancy Bruff**. . . . Oct. 22 is the publication date, and the first printing will be 40,000 copies. . . . Those who have seen advance copies say the novel may be the 1945 duplicate of last year's "Forever Amber" in popularity.

• • •

At the South Side Community center, 3831 S. Michigan av., this evening critics and poets of the middle west will honor **Gwendolyn Brooks**, whose first volume of verse, "A Street in Bronzeville," was published late this summer by Harper & Brothers and was widely acclaimed. . . . Chicago's three book sections will be represented on the speakers' platform. . . . A number of original poems are promised. . . . Hosts and hostesses are to be the members of the center's creative writing forum, conducted by Marjorie Peters.

Catholic Selection

"Now and Forever," a first novel by Mary Jordan [Bruce], is the October selection of the Catholic Literary Guild.

Maine Locale and Hero of Ogilvie Story

"STORM TIDE," by Elisabeth Ogilvie. (Crowell, $2.75.)

Reviewed by Kenneth Horan

Elisabeth Ogilvie

Whittier was the first writer to claim the sweetness and light that belonged to the more tolerant Mainers, while Thoreau's three journeys into the Maine woods disillusioned him both as to the wilderness and the Indian who inhabited it. Neither writer was native to the state, and that explains the indifference of both to its rugged beauty. But a real Mainer, such as Mary Ellen Chase, for instance, cannot see the tiniest shred of Maine countryside without a burst of love and loyalty.

• • •

Thus it is her deep affection for a particular island that has inspired Elisabeth Ogilvie to tell the story of Joanna Bennett, whom we met in "High Tides at Noon," and what happened to her island after all the Bennetts except herself were gone. She loved it to the exclusion of everything else, and pretty soon her wise and level headed husband decided she must choose whether she was married to a man or to an island. Trouble had come in the wake of Joanna's misplaced affections and only a change of heart could right it.

But the author, be assured, has suffered no change of heart. Joanna deserts the island, but never Elisabeth, who knows all its shore and can describe it as accurately as tho she had drawn a map and filled it in with lovely colors.

• • •

This book, then, is a labor of love. Here are Maine rocks—it has no rills—and here are its boat houses, and its fishermen's homes, and its ever-changing tides. Here are its summer cottages and its red sails at sunset. If the author forgets her story, at times, in the excitement of its beloved scene, so does the reader, for her love of the place is contagious.

It was Willa Cather who said: "Art is but an effort to make a sheath, a mold in which to imprison for a moment the shining, elusive element which is life itself, life hurrying past us and running away, too strong to stop, too sweet to lose." And that is Miss Ogilvie's contribution — an imprisonment of the quality of a place, and that place Maine.

Stone House and Its Owner Make a Charming Tale

"MRS. HERIOT'S HOUSE," by Barbara Webster. [Scribner's, $2.50.]

Here is the charming story of an admirably individualistic woman, living alone and loving it; of her determined colored maid; and of the strange little house they both cherish. No lovelier setting could be imagined than this tall, yet tiny house built back into the hill, with one room to each floor, and with acres of fruitful Pennsylvania land surrounding it.

Even the remarkably peaceful life Alice Heriot has made for herself, brimful of the simple blisses of country living, holds its problems. The manner in which she deals with the adhesive young Negro, Doris, who insists upon working for her; with personable Jim Rawley, who insists upon marrying her; and with her mildly irritating city friends, creates a diverting and delightful tale. The great charm of this novel lies, however, in its luxuriant portraitures of country life as it follows the seasons around the year—and in the small stone house with its own personality. DAVID WILLSON.

THE MURDER CHART

By Drexel Drake

ENTRY	PERFORMANCE	PAY-OFF
"DREAD JOURNEY," by Dorothy B. Hughes. [Duell, Sloan, & Pearce, 2.50.]	On train out of Hollywood for Chicago, ruthless screen producer carried out diabolical plot to displace Kitten Agnew, his most popular star, with new protege. Tension and terror mounted for oddly drawn together group who sensed approach of murder they strove futilely to thwart.	Symbolical personalities merge, incidents converge, and action shifts in and out of drawing rooms and compartments in sparkling adaptation of Grand Hotel technique. Hollywood way is castigated in smartly whimsical melodrama that provides chill and suspense.
"THE OWL IN THE CELLAR," by Margaret Scherf. [Doubleday, Doran, $2.]	Owl feather in pink comforter Charlie Murphy used to wrap up banker's corpse he carted from Regent bathroom in Staten Island to bank entrance in Manhattan spoiled his effort to steer law away from younger Regent daughter. But Charlie was big help in unscrambling three murders that entangled him with his eccentric neighbors.	Wildly wacky nightmare of corpses and detecting, related by 22 year old hero in extraordinary blend of bubbling adolescence and suave waggery of man about town. Overdose of wisecrack, but tale is capital innocuous entertainment.
"PUZZLE FOR WANTONS," by Patrick Quentin. [Simon & Schuster, $2.]	Lorraine Pleygel had cute plan in bringing on husbands of three glamorous divorcees-to-be who were guests on her estate near Reno. But instead of reconciliations, murder struck down the wives. Provocation seemed apparent in each case, but Peter Duluth dug up a wholly unexpected solution of the carnage.	Elaborate background and environment, and a lavish job of diverting characterization, add color to plot of well concealed murder motive, cleverly uncovered.

Milt Gross Again Writes of Momma

"DEAR DOLLINK," by Milt Gross. [Putnam, $2.]

Momma's at it again, writing letters to her dollink Frankie in the army, all about the daily incidents in that mythical and hilarious area of New York made famous by Milt Gross in his "Dunt Esk" and "Nize Baby." The Gross dialect is something to try even Lou Holtz, but it makes the difficulties of Uncle Pincus, Batty-Loo Gimple, Sholley, and the others pretty funny. It's even funnier if some one can read it aloud. DAVID WILLSON

COMING SEPTEMBER 27

ALMIGHTY ATOM

The Real Story of Atomic Energy

by John J. O'Neill

(Science Editor, N. Y. Herald Tribune)

What atomic energy is
How it became possible to release it
What are its peacetime potentialities

Ask your bookseller to reserve a copy now!

READ

'The White Tower'
by James Ramsey Ullman
A dramatic story about an American flyer downed in Switzerland, mixed with suspense and grand narrative on mountain climbing.

$3.00

ORDER ANY BOOK DESCRIBED OR ADVERTISED IN THIS ISSUE At Our Large Wabash Ave. Store

Utility Stationery Stores

115 S. WABASH AVE., CHICAGO 3, ILL.
Mail Orders Accepted—All Phones Fra. 3565
OTHER STORES AT
16 W. Jackson Blvd. 112 W. Madison St.
41 S. La Salle St. 116 N. Wells St.
300 N. Michigan Av.

You Get

ANY ONE OF THESE GREAT BEST-SELLERS

EARTH AND HIGH HEAVEN

By Gwethalyn Graham

The Story They Said Was "DYNAMITE!"

Can Love and Religion mix without exploding? If your love was in danger of being wrecked by prejudice, intolerance and pride — what decision would you make?

In this great new best seller, Erica and Marc give you their answers! And no matter what your faith, or which side you take—his or hers—you will race through this daring novel to the very last page!

STRANGE WOMAN

By Ben Ames Williams

Angel or Devil—Which Was She?

To the New England world, Jenny Hager was a charming, righteous woman. But to the eight men who really knew her—father, husband, sons, lovers—this Maine Cleopatra was a shameless, passionate she-devil.

She caused her father to drown himself in rum—gave one husband new zest for life—despite his seventy years! Nearly 500,000 readers have gasped at this daring story of an utterly amazing character!

THE RAZOR'S EDGE

By W. Somerset Maugham

Neither Wealth Nor Love Could Lure Him!

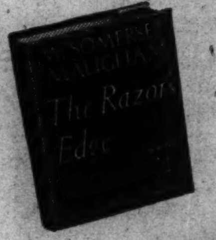

The woman in Larry Darrell's life did everything to bring him happiness. Yet he turned down love, riches, career. But what was he seeking? And why did he become so fascinated by drunken Sophie, plaything of Paris?

Over 1,000,000 copies published! You will thrill to this worldly-wise novel—by the master story-teller who gave you "Rain," "Of Human Bondage," "The Moon and Sixpence."

HUNGRY HILL

By Daphne du Maurier

Her Playthings Were . . . Money and Men!

Fanny-Rosa was only 17—yet her green eyes flashed a challenge no man could resist! Impish, teasing, devil-may-care, she tossed men's fortunes to the winds; robbed them of faith in women!

Here is a gorgeous, turbulent, swift-moving book! Daphne du Maurier, who gave you REBECCA, has surpassed herself in this story of "wild love and wilder killings"!

Free

To New Members of America's Biggest Bargain Book Club

YOUR CHOICE OF TWO OF THESE GREAT BOOKS

This extraordinary offer to new members is best of its kind in entire history of "America's Biggest Bargain Book Club"! YOURS ABSOLUTELY FREE—any one of FOUR sensational modern best-sellers shown at the left of this page . . . and, in addition, any one of FOUR time-tested masterpieces shown at right! TWO FREE BOOKS—Best of the Old and Best of the New—both fine library volumes you'll be eager to read and to own! Choose YOUR two books NOW!

You *Also* Get

ANY ONE OF THESE GREAT MASTERPIECES

TALES FROM THE DECAMERON

By Boccaccio

Teeming with Riotous Life and Laughter!

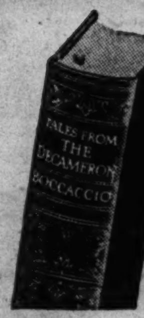

These roistering tales are as fresh and earthy as the day they were written, over six centuries ago. They teem with life, loud laughter, riotous entertainment — of men in love and women who pretend they are, of sinning "saints" and saintly sinners!

Each story is told with all the daring skill that marks Boccaccio as one of the most robust and gleeful taletellers in all literature!

QUO VADIS

By Henryk Sienkiewicz

The Grandeur That Was Rome—and the Orgy It Became!

A color-splashed epic canvas depicting the grandeur and moral decay of Rome under Nero, the brute-emperor. Here reckless men and women fight and love with equal savagery. Here noble Vinicius is swept away from his many feminine admirers by his uncontrollable passion for lovely low-born Lygia. And she, haunted and hounded by his love, flees a brothel . . . only to end in his arms!

JANE EYRE

By Charlotte Bronte

A Terrible Secret Cursed Their Love!

The full text of the most banned book of its time—recently the smash-hit 20th Century-Fox movie, starring Orson Welles and Joan Fontaine!

JANE EYRE is a passionate love story of a man who spent his life seeking a woman he could love. At last he forsook all others for the one woman he adored—a girl barely more than a child. What was the *terrible secret* that cursed their love?

SHORT STORIES OF DeMAUPASSANT

50 Tales of Love and Passion!

Contains over 50 tales of love, hate, intrigue, passion and madness—all complete and unexpurgated, the frankest stories of their kind ever written! Read, in Ball-of-Fat, of the buxom girl of easy virtue—and what she did! Read Love, Mademoiselle Fifi, Story of a Farm Girl, Bed No. 29—and all the best works that have made DeMaupassant "father of the modern short story."

WHICH 2 DO YOU WANT *FREE?*

BOOK LEAGUE OF AMERICA
Dept. CTR-9, Garden City, N. Y.
Send me FREE these 2 books: (write TITLES below):

....
(Choose one from best sellers shown directly above)

....
(Choose one from classics at right of page)

Within 5 days I may return them if I wish, without cost or obligation. Otherwise I will keep them as a gift and continue to receive forthcoming monthly double-selections for a year—at only $1.39, plus few cents postage, for BOTH books.

MR. / MRS. / MISS } .... If under 21, age, please.........
(Please Print Plainly)

ADDRESS..

CITY.. Zone No., if any ....

STATE.............................. Occupation..................................

☐ **HANDSOME DE LUXE BINDING:** Check box if you wish your masterpieces (one each month) in simulated leather, silver stamped, for only 59c extra monthly. We will then send you, in this same binding, your FREE copy of the classic you choose.

Slightly higher in Canada. Address 105 Bond St., Toronto 2

NOW is the most opportune moment of all to begin your membership in the Book League of America! Because NOW New Members are entitled to a FREE COPY of any one of FOUR widely acclaimed best sellers (at left of page), and at the same time, ALSO a FREE COPY of any one of FOUR recognized world masterpieces (at right of page). TWO BOOKS FREE—just for joining "America's Biggest Bargain Book Club"!

The Best of the New—AND of the Old

Each month ONE of the Book League's selections is a modern best seller by a famous author like John Steinbeck, Somerset Maugham, Ernest Hemingway, Ben Ames Williams, or Ilka Chase—a book selling for $2.50 and up in the publisher's edition.

The OTHER book is a masterpiece of immortal literature. These volumes of the world's classics are *uniformly bound* in durable cloth. They grow into a handsome, lifetime *matched* library. The great authors in this series include Shakespeare, Poe, Oscar Wilde, etc. (Since they are great classics which you will always cherish in your lifetime library, you may prefer the beautiful DeLuxe Edition bound in simulated *leather* with *silver* stamping. Just take your choice.)

This is the ONLY club that builds for you a library containing the best of the new best sellers AND the best of the older masterpieces! The TWO books sent you each month are valued at $3.50 to $4 in the publisher's edition. But you can get BOTH for only $1.39!

5-DAY TRIAL—No Obligation

Send the coupon without money. Simply write on the coupon your choice from EACH of the two groups of books shown above. Read the modern BEST SELLER you have chosen AND read the CLASSIC you have chosen—for five days. If these two books do not convince you that this IS "America's Biggest Bargain Book Club," simply return them; pay nothing. But if these volumes DO demonstrate that subscribing to the Book League is the wisest move a reader can make today, then keep them as a gift; your subscription will begin with next month's double selection. Mail coupon for your TWO FREE BOOKS NOW! **BOOK LEAGUE OF AMERICA, Dept. CTR-9, Garden City, N. Y.**

Unlovingly Yours

By FRANK R. ADAMS

(Copyright: 1945: By Frank R. Adams)

INSTALMENT XIII.

THEY arrived at the Oakland railway terminal across the bay only a few minutes before train time. Diana's father kissed her good-by but did not see her.

"San Francisco fog in my eyes," he explained, making a tremendous and ultimately successful effort not to spill any of it.

For the moment Diana herself ceased thinking about being a bride or about the absurd melodrama of the last few hours and was suddenly a little girl whose daddy has taken her to the train and entrusted her to the care of a porter for her first solo journey away from the home-nest.

Because she didn't want either of them to lose their customary carefully built-up control she said nothing but turned and mounted the Pullman steps hastily and entered the car without looking back.

She half regretted her stoicism almost immediately but the train was under way and nothing could be done about that. Would it have been better to have flung herself into his arms and cried her eyes out on his coat lapel? Leaving him, perhaps for always, she wondered if it wouldn't be better for both of them to have the salt of unashamed tears to remember.

As she got older Diana's cocksureness about everything had dwindled a little. Perhaps, she thought, the hard-boiled exterior that we moderns affect isn't so good for us as the frankly expressed emotion of our Currier and Ives grandparents.

The minute they had closed the door of their drawing room behind them Henri came out from under the cloud of anxiety which had settled over him since the mix up about traveling accomodations had made him worry about missing his appointment in New York.

• • •

"On our way at last, my Diane," he sighed luxuriously. "After all, getting married is quite a strain, isn't it? I'm glad it is over and being married has just begun. Nothing to do now that involves any one but ourselves. No people to wish us happiness,——merely the two of us alone to make their wishes come true."

It was a tactful speech unaccompanied by any embarrassing emotion or gesture of affection. Diana appreciated his complete understanding of her mixed emotions. It helped her not to regret too much. After all, perhaps her marriage was no more beset by doubts and uncertainties than any other. It was probably just the fact that so many complicating factors had entered into it at the last moment which made it seem such an uncertain foundation for life.

Henri had charm. He was considerate, amusing, gay. Life could probably be woven into a satisfactory fabric with no more raw material than that. At least it would be colorful. It might lack quiet depth and profound contentment but, come to think of it, Diana had not expected that even from the first. She had gotten exactly what she had bargained for.

And here she was, leaving behind her forever her shackled youth, the tyranny of her grandmother and the sense of being a leaden weight on the future of her father.

If, . . . she thought with a sudden catch in her heart, . . . her father had any future.

When Trueman Pyneglass returned to his now comparatively empty home he found that the caterers' trucks under the competent supervision of Arthur Weeks were being loaded with the last remaining evidence of Diana's wedding.

He allowed himself a reflective cigaret in the recently festive drawing room which echoed hollowly with the sober thoughts of his loneliness. The house was too big for him now. All homes, he suspected, seem like haunted caverns when a well beloved daughter becomes part of a new family. In his case there was no one left but himself and Donna Diego, the latter some one to be respected but scarcely a cozy and comforting fireside companion.

He wondered uneasily if he had done exactly right in allowing Diana to ally herself to a foreigner, especially one whose future was so definitely precarious. Perhaps in an excess of caution not to interfere further with his daughter's life he had not been positive enough in advising her against the gamble she was taking.

The cigaret half gone, he was aroused from his morose self-accusation by the sound of a crash in the hall. He went to the communicating door and there sprawled on the floor at the foot of the stairs was Seven Smith.

Smith picked himself up with rueful indignation. "Tripped on the next to the last step," he said.

"What are you doing out of bed?" Pyneglass demanded.

"Never mind about that," the detective replied impatiently. "I've got to see Miss Pyneglass—or Mrs. Bayonne rather—before she leaves the house."

"That is definitely impossible. I've just returned from seeing the happy young couple off on their honeymoon."

Smith looked at him incredulously. "No!"

"Yes."

"I've been out longer than I thought. Did she know why I wasn't around?"

"Er—yes. She saw you in the hall when you fell down and bumped your head. Diana thought I had hit you—to keep you from telling me something."

"Yes—I know. I promised I would before she left."

Detective Morse came lumbering down the staircase. "Jane's on the wire upstairs, chief. Wants to talk to you. And I've got a report from New York on that actor who——"

"Give me that later," Smith ordered, starting up the stairs rapidly—but hanging onto the bannister nonetheless. "I want to check with Jane first."

Trueman Pyneglass followed the two detectives upstairs. He felt that there was some sort of a climax in the day's affairs impending.

Smith was already on the line when Pyneglass entered the door.

"The florist company," he was saying, "is positive about the delivery of the bride's bouquet?"

"Yes," said the clacking voice in the receiver.

"That was the way I thought it was," Smith said. "But I couldn't see why. O. K. Thanks. You can go out for dinner now. But come back and stick on the end of that line for an emergency call." Then he added impatiently, "Yes—I'll pay you overtime."

Smith looked up from the memorandum he had taken down while his secretary had been reporting. "Got any idea when that train your daughter is traveling on gets to Sacramento?"

Pyneglass looked at his watch. "They're due in 35 minutes."

"Can't make that. What's the next stop and when?"

"Reno—shortly before midnight."

"How can I get a fast plane to set me down there before they arrive?"

"I've got a small cabin job that is speedier than anything except the army and navy fighters."

"Do you think you can find some one to fly it for me?"

"Yes." Pyneglass grinned but not much. "Me. I'm in the C. A. P. and I can get clearance quicker than any one outside of military circles. What's it all about?"

"Tell you in a minute." Smith was writing on a piece of paper which he tore from his notebook and handed to Morse. "Send that as a straight rush telegram. Telephone it to the Western Union office from somewhere outside the house. Scat!"

Morse scatted. Smith lit a cigaret.

"Now," said Pyneglass, "tell me why you want to overtake that train."

Detective Smith told him.

The car wheels under the Pullman drawing room clucked contentedly as they put anesthetic miles between Diana and the most eventful day of her life.

To the melody of that song of distance she gradually relaxed. Now there was nothing she could do about anything; she was definitely committed to the future. Whatever happened in San Francisco did not immediately concern her. She would only read about it in newspapers or, if her father chose to tell her, in his letters none of which she could expect to get until after she reached New York.

Seven Smith was out of the picture. It was better so. He was a disturbing influence which had entered her life too late, something that it was wiser to forget now—and permanently. Diana couldn't quite figure out how Smith had happened—at least to her. Probably many a bride has walked to the altar wondering if she has made the right choice—there is nothing illegal about caring for two men at the same time—but Diana had prided herself on being master of her fate. Emotions had not swayed her decisions very much in the past or even made her regret taking the particular course which her logical, level head had decided upon. She was too old to begin to let feminine uncertainties introduce wild deuces into the pattern of her life.

Nice to have met you, Mr. Smith. Give my regards to Pluto and Proserpine. Let me know when you're in town some time and I'll send you a visitor's card to one of my clubs.

"What struck you as funny, darling?"

Diana looked up startled. She had forgotten that Henri was there. "Did I say something out loud?" she asked.

"No. You laughed. Music, my Diane, to these ears."

Henri was unfastening the sipper of the case containing his precious saber. He lifted the blade from its velvet cushion and began to wipe it carefully with a chamois which was kept in a pocket of the case apparently for that very purpose.

"A little moisture would spoil the—what you call that thing?—the temper of the steel," he explained.

Diana wondered irreverently what he would do about blood if he ever got any on it in the heat of battle. Awkward to stop and use the polishing cloth between victims. Simonizing might be an idea.

But she did not suggest it. Henri gave her no chance anyway. "I am going to ship this and several other valuables by express from the first important stop we make—Sacramento, I think."

• • •

"Why?" Diana asked curiously. She had thought that he would sooner have parted with his right eye than be without his sword.

"I should not like to be robbed of my most cherished possessions if this train should be attacked by highwaymen or Indians."

Diana chuckled. Henri was amusing—whether intentionally so or not. "The only Indians you'll meet will try to sell you blankets manufactured in Massachusetts or pottery from Catalina Island right off the coast of southern California. And highwaymen?"

Henri held up his hand to silence her. "Highwaymen are not a jest—not to me and not while enemy agents are abroad in this land. You are still an American at heart and still asleep to the dangers which are all around."

"Of course, I'm still an American at heart," Diana protested with appropriate patriotic fervor. "A woman doesn't necessarily cease to be a citizen of the United States just because she marries a foreigner—not any more."

"That I have not previously been told," said Henri—apparently a trifle miffed, Diana thought, or he would not have become so stilted in his diction. "At any rate I am forwarding my more valuable possessions by insured express. They will be protected thus by the armed employe of the company." He paused as he finished repacking a small, rather shabby suitcase into which he had transferred some of his belongings. "Is there anything of yours which you wish to have similarly safeguarded?"

"No," replied Diana without reflection.

"How about that necklace your grandmother gave you? Did you not bring it with you?"

"Yes," she admitted. "It's in that small overnight bag containing makeup, safety pins, and other irreplaceable items. But the rubies are insured and unfortunately the other items, which are actually scarcer, are not."

"I think," decided Henri, "I shall express the necklace. It is not possible ever to duplicate it."

Diana laughed. "After you've lived most of your life in the same house with a gaudy piece of junk like that you lose your reverence for it. But if you wish to send it on to our New York address—whatever that is, you may. Just open the box yourself. It's in a compartment of the top tray."

• • •

Henri took the jewel box from the traveling case and opened the box itself. For a moment he regarded the red marbles in reverent French. "Quelle perfection! Quel eclairage, quelle brilliant! Ravissante, superbe, incroyable!"

"In other words, 'Too, too divine.'" Diana was mocking him but deftly—he didn't know it.

"Absolument."

The train was slowing down for a stop. Henri looked at his watch.

"This, then, is Sacramento," he decided and closed the jewel box which he placed in his breast pocket. Then he picked up his sword case and the shabby traveling bag and started out.

While Henri was absent about his probably totally unnecessary precautions Diana thought it would be a good time to clean up and to repair whatever damage had resulted to her make-up from last minute farewells. It was a blessing to have a lavatory all to herself. That was undoubtedly one of the advantages of a private drawing room on a train. She wouldn't have had that on a plane. Even if the washroom was only a small partitioned-off corner there was a door with a bolt on it.

She had taken off her green blouse and was luxuriating in soap and water when there was a knock on the outside door of the dressing room. Diana wiped her face hastily and stepped out of the lavatory.

"What is it?" she asked.

"A telegram for Mrs. Bayonne," a voice replied—a woman's voice.

"Just a moment." Diana slipped on her blouse and opened the door. A smartly uniformed girl with the words Western Union lettered on her cap stood there. She handed Diana a yellow envelope and a slip to sign.

"I'll wait for an answer, if there is one," the messenger girl suggested.

"I doubt if there will be," Diana told her, and then, after she had opened and read the message hastily, she said definitely, "There is no answer."

She couldn't possibly have replied to the telegram. She didn't even understand it altho she read it again. The date line was San Francisco.

"Mrs. Diana de Bayonne," it said, "en route Eastbound Train No. 6, Union Pacific R. R. Car 252, Drawing Room A.

"HOLD EVERYTHING STOP IN VALLEY SONG SUBSTITUTE MAN FOR TIME AND BUTTON UP YOUR OVERCOAT STOP HEIGH HO COMMA SILVER COMMA RENO EXCLAMATION POINT

"[SIGNED] SEPTIMUS."

The telegram was from Seven Smith. That much was clear. The signature, in Latin, covered that. The message itself seemed merely gibberish.

And yet it must be important—something that Smith thought she ought to be told immediately. Otherwise he would not have sent the telegram at all. Diana closed the door and started to read it again.

Her attention was abruptly transferred by the sound of a shot fired outside somewhere in the railroad yard. She looked out of the window. It was difficult to see thru the double window because of the light inside. Impatiently she snapped the switch.

With better visibility she could make out that a group of people, mostly men and soldiers, was rapidly gathering near one of the exit gates.

The center of the group was Henri. She couldn't see very distinctly in the semi-gloom but she thought he had a revolver in his hand.

A policeman in blue was coming out of the waiting room and a soldier with an M. P. brassard on his arm was running up from the direction of the train itself. When he reached Henri's side he grabbed him by the arm and the policeman took the gun—if that's what it was.

Diana followed her inherent instinct. As his wife her place was by Henri's side.

• • •

When she had finally pushed her way thru the group she saw the victim of the shot.

It was a dog.

"Why did you kill him?" the policeman demanded.

"The beast attacked me," Henri said indignantly. "An animal like that shouldn't be allowed loose in a railway station."

"And you shouldn't be totin' a gun, neither. You're under arrest. There's a law against civilians carryin' arms."

Henri drew himself up. "I am not a civilian. I am an officer of the army of La Belle France." He appealed to the military policeman. "You should help me, my friend. We are comrades in arms."

"Help you what?" the soldier asked unsympathetically. "I don't like guys who kill dogs."

"This is probably a German dog." Henri looked at the dead animal. "I think so, yes. I am on a secret mission for my government and spies in your country have doubtless been instructed to prevent me from carrying it out. I must not be delayed. It is already late."

Henri was right about that. The Pullman conductor was shouting, "All aboard!" and the cry was being repeated by the porters along the length of the train.

Henri noticed Diana for the first time. He called the attention of the two policemen to her. "But here is my beautiful wife—an American like yourself. She will tell you that what I say is true."

Diana, thus appealed to, withdrew her attention from a puzzled scrutiny of the huge dead dog and hastily corroborated Henri's statements. It was the least she could do. She added, "We are on a short honeymoon before my husband returns to active duty"

It was the last statement which influenced the M. P. the most. "I ain't got no real authority over your husband anyhow and if the law here will withdraw the arrest and give him back his shootin' iron I guess it's all right for you two lovebirds to go on with your trip. What do you say, chief?"

The civil policeman took their names and a New York address which Henri gave him and escorted them to their car.

The train pulled out.

Once more in their drawing room, a silence fell between them.

[Continued next week]

What Has Gone Before

On her wedding day Diana Pyneglass slips down the back stairs to burn old love letters. Wedding preparations under the supervision of Lady Baltimore, cateress with a mysterious past, and her assistant, Arthur Weeks, are under way. Diana finds some one has been burning papers before her. Back in her room, her father is sprawled on her bed. Diana notices his shoes are wet. After the mother's death her Spanish grandmother, Donna Diego, who rules the family, comes to live with them and plans to bring about Diana's marriage to some one socially eligible. Diana's fiance, Henri de Bayonne, a Frenchman entrusted with a secret mission, meets with the grandmother's approval. Lady Baltimore is found strangled. Arriving to guard the presents, Detective Seven Smith and his assistant, Horace Morse, are called upon to solve a murder. Donna insists the wedding go on, no mention to be made of the murder until the ceremony is over. Smith agrees. Diana's sister, Rhoda, arrives with her husband, George Angell. Virginia Van Gynt, attractive artist niece of Lady Baltimore, is questioned about a photograph missing from a frame in her aunt's apartment. In the incinerator Smith finds some half-burned letters referring to a settlement. Diana recognizes her father's handwriting. Donna Diego gives Diana her ruby necklace and confides she suspects Diana's father. Virginia is found strangled. She is revived but soon after is drugged. Diana breaks down and Smith comforts her with a kiss. Henri's kiss after the wedding makes Diana positive she married the wrong man. A blind man with a dog inquires about Lady Baltimore. He tells Diana he often had thought of killing her himself. Smith is knocked out by a blow on the head as Diana and Henri leave for the train.

Free
To New Members

WALTER J. BLACK, PRESIDENT OF THE CLASSICS CLUB, INVITES YOU TO ACCEPT FREE

This Handsomely Bound and Decorated New Edition of

The Rubáiyát of Omar Kháyyám

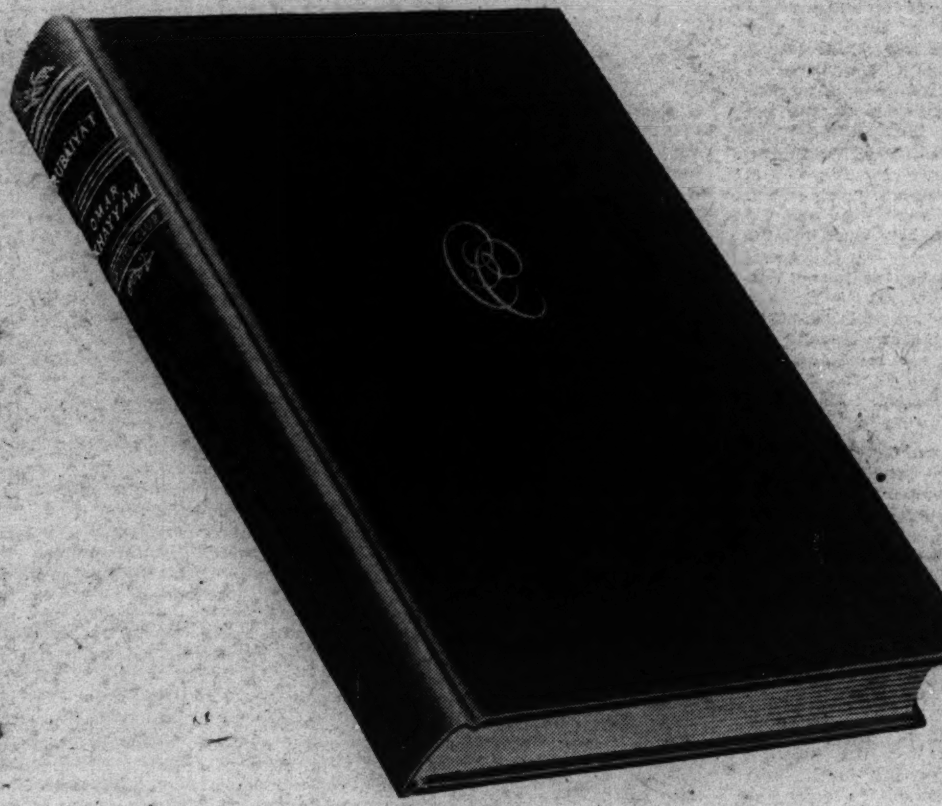

HERE is a book known and treasured wherever English is spoken. Copies of Fitzgerald's first edition once went a-begging in London bookstalls at a penny each—yet, 68 years later, one single copy sold for $8000!

A single one of these haunting verses, written a thousand years ago by Omar, the sky-gazer and poet of ancient Persia, is enough to send your imagination soaring far beyond the four walls of everyday life. Again and again, after a hectic day, you can lose yourself in the magic of these immortal lines, never exhausting their bottomless wells of pleasure. You will arise from your reading refreshed and wiser in the ways of enjoying life's gifts to the fullest, eager to turn again to life's tasks with new vigor and courage!

And now this beautiful Classics Club edition of THE RUBAIYAT OF OMAR KHAYYAM, containing all five versions of the famous Fitzgerald translation, is *yours free*, as a gift!

Why The Classics Club Offers You This Book FREE

WILL you add this lovely volume to your home library now — as a membership gift from THE CLASSICS CLUB? You are invited to join today . . . and receive on approval beautifully bound editions of the world's greatest masterpieces, which were chosen by four distinguished judges.

Walter J. Black, President EEO
THE CLASSICS CLUB
One Park Avenue, New York 16, N. Y.

Please enroll me as a Trial Member and send me, FREE, The Classics Club Edition of THE RUBAIYAT OF OMAR KHAYYAM, together with the current selection.

I am not obligated to take any specific number of books and I am to receive an advance description of future selections. Also I may reject any volume before or after I receive it, and I may cancel my membership whenever I wish.

For each volume I decide to keep I will send you $1.89, plus a few cents postage. ***Books shipped in U. S. A. only.***

Mr. / Mrs. / Miss ____________________

Address ____________________

City __________ **Zone No. (if any)** ______ **State** ______

Suppose an expert on the world's greatest reading were to visit your home. No matter how much or how little education you may have had, you would listen enthralled as your famous guest spoke glowingly of the greatest books of all time, what warm friends you can make of them, and how they can help anyone attain a fuller, richer life.

At the request of The Classics Club, four authorities formed themselves into a Selection Committee to choose the masterpieces which offer the greatest enjoyment and value to the "pressed for time" men and women of today. They agreed that every book selected must receive the unanimous vote of all four members of the Committee, and The Classics Club now presents these great books to you.

Why Are Great Books Called "Classics"?

A true "classic" is a living book that will never grow old. For sheer fascination it can rival the most thrilling modern novel. In its vitality of inspiration it can arouse a new freshness of viewpoint and a new breadth of understanding so necessary in times of great historical significance like these.

Perhaps you have often wondered how these truly great books "got that way." First, because they are so readable. They would not have lived unless they were read, and they would not have been read unless they were interesting. And, of course, to be interesting they had to be easy to understand. And those are the very qualities which characterize these selections: readability, interest, simplicity.

It is not necessary to have a "higher education" to appreciate these books; and, after you read and know them, you will have acquired a broader and more liberal education than most of your business and personal acquaintances. You will have lost any personal concern about an "inferiority complex", and any fear about not being the equal of others whose formal education is greater than your own.

Only Book Club of Its Kind

The Classics Club is different from all other book clubs in these three ways: 1. Its sole purpose is to distribute to its own members the world's great classics at low prices. 2. Its members are not obligated to take any specific number of books. 3. Its volumes are luxurious De Luxe Editions—beautifully bound in fine buckram, the same material ordinarily found in $5.00 and $10.00 bindings. They are richly stamped in genuine gold, which will retain its original lustre, and have tinted page tops—books which you and your children will read and cherish for many years.

A Trial Membership Invitation to You

You are invited to accept a Trial Membership in The Classics Club. With your first book will be sent an advance notice about future selections. You may reject any book you do not wish.

As a Trial Member, you need not take any specific number of books—only the ones you want. No money need be paid in advance, no membership fees. You may cancel membership at any time.

Paper, printing, binding costs are rising. Therefore, in order to assure yourself the present low price—as well as to receive your free copy of THE RUBAIYAT OF OMAR KHAYYAM—we suggest that you mail this Invitation Form to us at once. THE CLASSICS CLUB, One Park Avenue, New York 16, N. Y.

Chicago Sunday Tribune
THE WORLD'S GREATEST NEWSPAPER
SEPTEMBER 16, 1945

Chicagoans Get Appeal to Aid Shut-Ins

By Thalia

In this week's mail Chicagoans received a restrained appeal to "help the shut-ins to help 'themselves," which is the only request which the Vocational Society for Shut-ins now makes to Chicago's fortunate for Chicago's unfortunate, except its annual drive for $1 memberships. The sales of beautiful handwork at the attractive little shop in the Woman's Athletic Club building keep the shut-ins busy, but they do not entirely finance the shop nor the work of the society which fulfills the ideals of its charter: "To obtain suitable and remunerative employment for shut-ins . . . to discover and develop any latent possibilities whereby such shut-ins may become useful, self-respecting and contented." The society buys all materials, sends a model to be copied or the planned material with instructions for its completion to shut-ins. Trained vocational instructors give them confidence in their early efforts. Shut-ins are paid each month for all of the work which they complete whether the article is sold or not.

• • •

From 100 to 150 shut-ins each month find thru the efforts of the society a pier to which to tie the frail craft of their daily lives.

The Vocational Society for Shut-ins was started in 1918 just after the first world war to give disabled soldiers and nurses a happier contact with the life in which they could no longer be active participants. Its work later was with nonservice shut-ins. Its work this year will be enlarged to include the casualties of what all men of good will must pray will truly be called the last World war.

There are a surprising number of men on the society's pay roll. Their hands are responsible for the toy chests, the gaily decorated racks and boxes, the delicate wood work for which the shop is famous. Many of the beautiful baby dresses are fashioned by a worker whose body is immobile. From her artist's hands, working over the side of the bed, emerge exquisite little garments for babies which she can never have herself. One of the workers is at this moment recovering from an operation on her spine, which the society helped finance, an operation which may open the door of active life to her.

• • •

The Vocational society no longer has large benefits. And during the war years, when materials have been so hard to get and sales in the shop so good, the customary sales in beautiful private homes have been discontinued. They used to be social events long anticipated. The board members cleverly sought out the latest and loveliest of the new homes of the neighborhood for a sale of the society's charming hand made articles, and thus doubly allured purchasers who had a preview of the latest in architectural and decorative achievement as lagniappe to their purchases.

In the thirties the Vocational society had spectacular fashion shows, one series of them in the then new Camellia House. And in 1934 they had a benefit which made national headlines when they took over the first night of the Chicago run of Gertrude Stein's opera, "Four Saints in Three Acts," and brought Gertrude Stein and Alice B. Toklas out to Chicago for the occasion. It was during Miss Stein's first visit to America after her long residence in France and every inch of her progress thru America was good copy for newspapers and magazines.

• • •

She made her first airplane trip from New York to Chicago. As previous to that trip she rebelled against being higher than the third floor in any building the newspaper reporters were sardonically awaiting the landing of the plane which was an hour and more late on account of bad weather. Accompanying Miss Stein and Miss Toklas from New York was Carl Van Vechten, then one of the country's most enthusiastic air-minded men, a well known literary figure in New York [and brother of a prominent Chicagoan]. Reports of bumpy weather preceded the plane. When its passengers emerged Miss Stein and Miss Toklas were as smiling and gay as if they

[Continued on page 2]

6th Annual American Fashions Shows to Be Held Oct. 25, 26

By Rita Fitzpatrick

Within the past five years, since the shops of Paris courteriers were darkened by war, American fashion designers have proven their capability to create the world's loveliest clothes for the world's loveliest women.

The long and graceful strides they have taken towards fashion leadership will be demonstrated Oct. 25 and 26 at the sixth annual and first peace time American Fashions style show in W-G-N's spacious studio theater. Tickets are now on sale for this thrilling annual event.

The show, presented at two afternoon and two evening performances, will be the climax of the sixth annual American Fashions contest which opened to amateur and professional designers thruout the country on Jan. 1 and closed May 1.

• • •

From the thousands of sketches from almost every state and from American service personnel at foreign stations, 44 designs were selected for originality, style, and marketability. These were made up into exclusive models by the nation's outstanding dressmakers and tailors under the supervision of Mrs. Grace Pickering, noted fashion authority and director of the contest.

Each successful designer was awarded $50 and becomes eligible for the grand prizes of $2,000, $1,000, and two $500 awards. In the tradition of the contest, the public will select the grand prize winners by their votes during the various showups.

To meet the demand of the American teen-age girl, who is more clothes conscious than her sister of yesteryear, the contest this year had an unusual sidelight. A contest within a contest was conducted to select 17 gay, intriguing styles for the subdeb. These will be given a special showing at the style show and the winning costume will be awarded one of the $500 prizes.

• • •

A sneak preview of the teen-age collection reveals that the younger set can be glamorous in a very practical yet imaginative fashion. Sport costumes and evening frocks, they feature full skirts, tiny, low waists, and that broad shouldered look.

The main collection of 27 ensembles is one of the loveliest to be presented by American Fashions. Suits, coats, one piece afternoon dresses, cocktail frocks and gala evening wear, they will make up a victorious parade. Now that the war is over, women may again blossom out in frivolity, so great stress has been placed on glamorous evening costumes.

• • •

All designs in the collection, however, were cognizant of government regulations concerning the manufacture of women's clothing and contestants proved themselves resourceful in the use of materials. Silhouettes have not changed great-

[Continued on page 2]

Mrs. Roy A. Sorensen (left) and Mrs. Carl A. Moore, of the Chicago committee of the Arden Shore association, showing two of the fur pieces which will be seen at a benefit luncheon and fur fashion show Tuesday in the Mayfair room of the Blackstone hotel. Another Arden Shore benefit will be the Chicago committee's ball Oct. 27 in the Drake hotel.

[TRIBUNE Photos]

Mrs. J. Morse Ely (left) and Mrs. Robert O. Lehmann, both of Lake Forest, are active on the board of the North Avenue Day nursery, which recently had a successful benefit hat fashion show to raise funds to continue the nursery's work.

Mrs. Walter R. Kuehnle, another member of the Chicago committee of the Arden Shore association. Its party on Oct. 27 will be known as a "Victory Ball."

The Red Cross Asks Gifts for GIs Overseas

By Irene Steyskal

What was only a dream a few weeks ago for hundreds of thousands of American men overseas and for their waiting families has become a reality. Homeward bound, across oceans and thru skies blessed at last with peace, sweep the gray ships and the wide winged planes, and those long absent return to their place in the family circle. Christmas will be touched with the light of miracle for many an American home this year.

For others reunion must wait upon an indefinite future. Lest we forget that there will be thousands still half a world away from home at Christmas time, the Red Cross recalls this fact to mind with an appeal for prompt action in supplying gifts for holiday packages. The quota for Chicago chapter is 6,000 boxes. These must be in San Francisco by the first of November.

• • •

In order to meet the deadline, the camp and hospital committee urges interested groups in this area to make their donations immediately.

In each gift package will be six items and a greeting card. On the gift list are writing portfolio, pencils with clips, photo folder, crossword puzzle books, joke or cartoon books, pipe, pipe tobacco, small, flat clothes brush, gum or hard candy in air tight cellophane bags, small games, such as dominoes, chess, or checkers, deck of cards, pocket size books, oilskin pouch, handkerchiefs, nail file and manicure scissors, stationery, cigarets, soap, wash cloth, camphor ice, comb, wallet, tooth brush, razor blades.

Military regulations require that the gifts be inspected and checked and, accordingly, the Red Cross suggests that no gift be wrapped but that bright paper and ribbon be sent with donations. The camp and hospital committee is prepared to do the wrapping, and gives assurance that each group's gifts will be packed "in the most attractive manner possible."

• • •

Army regulations preclude written messages. The name and address of the donor are permitted on the greeting card, but nothing more.

Red Cross headquarters at 529 S. Wabash av. is accepting the Christmas contributions. Organizations having difficulty in arranging for delivery may telephone Wabash 7850 [extension 337 or 329] for Red Cross motor corps service.

This program, as an emergency order, will be given precedence, but it is only a small part of a large plan for the holidays. The camp and hospital committee will work from now until Christmas packing and shipping gifts to service men in camps and hospitals at home and overseas.

• • •

Yesterday's soldier is today's veteran, and the question of helping the returning men effectively in the transition from military to civilian life is one to which organizations and individuals are giving careful thought. Preliminary to the opening of its season, the Woman's City club will bring Lester R. Benston, rehabilitation director of the American Legion, department of Illinois, to its platform Wednesday night to discuss "Responsibilities Toward the Returning Veteran."

Members of other organizations have been invited, and the assembly will be open to the general public. Mr. Benston is scheduled to speak at 8 o'clock.

Federal and state governments have enacted liberal legislation for the veteran; industry is exerting energy to return men to their former jobs, and the United States employment service is actively cooperating, but the average citizen also can lend a hand, Mr. Benston believes. With the general public, he says, rests the responsibility of encouraging the returned soldier to retain his government insurance, take advantage of the educational opportunities offered him, even tho an available job seems too attractive to miss, and particularly must the community encourage the men returning with physical disabilities to take vocational training.

Mrs. Melville Mucklestone has

[Continued on page 2]

Household Forum

by LOUISE BARGELT

[Have you some household help that lightens labor or conserves on materials? Is there some comfort you could enjoy? We'll be glad to pass on your ideas to our readers. Address Louise Bargelt, The Chicago Tribune.]

Mrs. Ed. T., Lincoln, Neb.—I keep a large wire strainer of fine mesh in my laundry room and when white pieces have left lint in the water I pull strainer thru the water until lint is picked. This keeps my darker pieces, which I put in same water later, from gathering up lint.

• • •

Mayne S., Chicago—I use a cuticle knife to tighten tiny screws in my family's eyeglasses.

• • •

Mrs. T. H., Bowling Green, Ky.—To help my cut flowers retain their freshness I drop a small piece of lump charcoal in the vase. This also will considerably reduce any odor from decaying stems.

• • •

Mrs. Ruth G., Joliet, Ill.—My husband keeps a strip of inner tube nailed around the top of our stepladder so that it forms a shallow tray. It keeps nails and tools from rolling off the top and saves steps for all of us who use the ladder.

• • •

Mrs. E. A., Augusta, Me.—I have learned that if I stir the water while cooking hard boiled eggs I can keep the egg yolks squarely in the center.

• • •

Mrs. E. R., Chicago—Small lead weights are good insurance for those tall and easy to tip flower vases. Just drop a few into the bottom of the vase as an anchor.

Now—please—your idea!

PTA Executive Committee Plans Thursday Meet

Mrs. Frank A. Damm, president of the Illinois Congress of Parents and Teachers, will confer with members of her executive committee at 10 o'clock Thursday morning in the Stevens hotel. Ranking foremost on the day's agenda will be consideration of reports by the chairman of state convention arrangements, Mrs. Arthur M. Wilkinson of Chicago, and by the revisions and resolutions chairmen, Mrs. Bruce Smyth of Blue Island, and Mrs. Russell H. Oplinger of Decatur.

Mrs. Frank A. Damm

Plans for the state meeting are going forward in the hope that travel conditions will permit the annual gathering in the spring. Chicago will be the convention headquarters.

Others on this year's executive committee are Mrs. Elmer C. Coatney of Assumption, Mrs. J. W. Heylmun of Oak Park, Mrs. Arthur M. Wilkinson, Mrs. Emmett B. Sisson, Mrs. George R. Ives, and Mrs. W. D. DeVore of Chicago, Mrs. P. E. Peterman of Downers Grove, Mrs. Araminta Bigelow of Johnston City, Mrs. Russell Shriver and Dr. Hans C. Olsen of Charleston, Mrs. E. B. Brindley of Bloomington, Mrs. T. H. Ludlow of Riverside, Mrs. Melvin C. Lockard of Cobden, and Mrs. H. L. Stiegelmeier of Normal.

Blind Service Group Holds Annual Fund Drive

Members of the Blind Service association this month are concentrating their energies on their annual campaign for funds with which to carry on their program of service for blind and near blind persons. The association's gratis services, developed over a period of 20 years, are made possible entirely thru voluntary contributions and include medical and dental care for blind and near blind persons; reading of school books for blind college students; scholarship and tuition expenses for blind students; an eye clinic for treatment, fitting of glasses and artificial eyes; a Braille room in the public schools for blind children; recreation and entertainment activities, and emergency relief. Mrs. Gottfried D. Bernstein, president, is assisting the campaign committee, which is headed by George Bruski and Mrs. Milton D. Smith.

University Polish Club Names Honorary Trustee

Prof. W. A. Sklodowski, Polish instructor on the Chicago campus of Northwestern university, has been appointed as an honorary member of the board of trustees of the Northwestern University Polish society's educational fund, it is announced by the society's president, Leon A. Kupeck. Dr. Franklyn Bliss Snyder, president of Northwestern, is honorary chairman of the board, and Thaddeus V. Adesko, chairman. Robert Hall McCormick and County Judge Edmund K. Jarecki are vice chairmen.

Fresh from the Hills . . . . By Marge of Sunrise Mountain Farr . . . . Sunday Meetin'

[Copyright: 1945: By The Chicago Tribune]

AFTER the early shower, the sun came over the mountain in all its rose and gold glory. A perfect day for the big meeting. For weeks, the members of the Harlow Sunday school had been planning to drive 20 miles to hold an all day meeting with the Mount Olive Sunday school, and the time had finally arrived. It was preachin' day for Brother Selby, the Mount Olive circuit rider, so we would have church as well as Sunday school. And dinner on the grounds.

When the meeting was being planned, Mrs. Jacobs, our Sunday school superintendent, had mentioned that dinner:

"Now don't bother fixin' up something fancy," she had said. "Just take anything that happens to be lying around, like fried chicken or something."

I didn't have any fried chicken lying around, so I had made a Jack's fork pudding, 18x24 inches in size, and three layers high, with a mixing bowl full of whipped cream alongside. All during the rainstorm, I was piping the words, "Harlow and Mount Olive" with decorative icing on the pudding top.

• • •

When we headed toward the Phipps' home where the Sunday school cars were to meet, we were hailed by young Lon Smith, so scrubbed behind the ears we hardly knew him. Then at the Phipps' gate, the Fritzes, the Wilsons, the Jacobses, and the La Bontes were soon gathered and the Phipps family began to appear one by one in bright starched freshly ironed clothes.

Every time I see the Phippses I am glad there are so many. They are so clean, so bright, so handsome. First there are Papa Tim and Mamma Stella. Then there are Corp. Wilbur [home on furlough], Mildred, Vernice, Cleeda, Wilda, J. T., Jerry, and little Jackie Sue who was just five weeks old that meetin' day. In addition, there are Mildred's baby, Linda Cobberly, whose daddy is a sailor, and Wilbur's young wife, Maxine, and their baby, Bonnie. The two little granddaughters are like dolls, and the young Phippses have their dad's red-gold hair, and their mother's fine, regular features combined with quick wit and keen minds.

With the Phippses was a stranger, a thick set youth of 19 who wore a blue wool suit and stiff collar. Down here, we never see such formal garb from April to November, so we stared like crazy. The lad proved to be a former neighbor boy who had finished 8th grade in our country school, then left for California 30 months ago. Now he had returned as a preacher. Proudly he informed us that Brother Selby had asked him to preach at Mount Olive that afternoon. He got into our car, along with Cleeda, Wilda, and Jerry. We followed the Phipps car which had to be pushed before the engine turned over, and Harlow Sunday school was off in a gay procession.

The distance proved to be greater than we had expected, and along one stretch the sharp stones made the Jedge wince as he eased his car over them. As we drove along, the young preacher talked volubly of the girl he hopes to marry. She must wear dresses reaching below her knees, have long hair, wear no jewelry, and not be addicted to such wordliness as going to picture shows. A long silence followed his announcement. Cleeda and Wilda are not that type, and the Jedge thinks short dresses are very nice. It didn't occur to us to ask the preacher's creed, for our Sunday school is so nonsectarian we had forgotten such differences exist in the world outside.

• • •

Uphill and downhill we went, even swishing thru a swift running creek, and at last we hit a narrow trail along the ridge, with goldenrod and wild asters crowding close to the wheel tracks like children watching a parade. "Where are the people that go to this church?" asked the Jedge wonderingly. We saw no houses, but at last among the trees on the mountain top we saw Mount Olive churchhouse. With its thick walls of hand hewn timbers, weathered and silvery gray, it stood like it might have grown out of the hilltop. Strong and sturdy it was, like the people who rose from the long benches under the trees to greet us. Then out of the woods from all sides came more cars of Mount Olive people, mainly trucks with the back ends loaded with folks who clutched at the side boards as the motors roared up the steep slopes, and the clearing was suddenly filled with pretty girls, young fellows in overalls, stout smiling women and ruddy faced men in colored shirts and blue jeans, and even two big yellow dogs, friendly tail waggers. Everybody bade us welcome and the Jedge shed his jacket and necktie.

• • •

Inside the church, we found the timbers, still with the marks of the axe upon them, and the cement chinkin' had been painted a soft creamy yellow, with stars of sunlight shining thru the cracks at the cove of the ceiling. Wide handmade benches were set in two rows, leaving a broad aisle, and on a raised platform were the piano, high pulpit and benches for a choir. When the meeting started, a woman in a print dress motioned to the Phipps girls and others on a back bench.

"Come on up and gather around the piano," she urged. "I'll promise you'll get your bench back when the singin' is thru."

We Harlow folks had brought our own song books but they proved to be different from the Mount Olive hymnals, so every time a song was called for in one book we had to find its number in the other. It made for quite a bit of informality. As the singing went on, a line of blue overalled boys slid into the girls' bench, and stared stonily ahead when the girls returned. The woman in the print dress arose and spoke:

"You boys git up and give them girls that bench. I promised it to 'em and now you git!"

The boys meekly scattered to available seats and the girls sat down. Then Mr. Dixon announced that since the time was short and we were all anxious to get to the dinner, we'd just dispense with Sunday school and have the preachin'. That is one thing about Ozarkians. They're willing to make up their own rules as the game is played. Brother Selby preached a fine sermon about heaven . . . a place where there is no pain, no sorrow, no parting . . . and many eyes turned toward the Honor Roll that showed 24 boys had gone to war from that little church and two of them would never come back.

• • •

Suddenly the minister snapped open his watch, glanced at it, and raced to a conclusion. When his sermon had ended he helped the men carry two of the wide benches outside and set them side by side so they made a long narrow table. Then out of those farm trucks, ancient touring cars and smart, well kept cars, like Mr. Fritz's came baskets, pots, pans, and roasters. More and more benches had to be brought out, until the table stretched almost across the yard. A half dozen boys filled two milk cans with water from the spring and set them under the trees with dippers handy.

• • •

I shamelessly filched and ate a piece of yellow cake, the layers set together with an inch of plum jam. "Just an old syrup cake," apologized the maker. After the blessing, a hundred of us went up one side of the table and down the other, spearing great pieces of fried, baked and stewed chicken, meat loaf, sage dressing, fried sweet corn, foot-long roas'in ears, potato salad, pickled beets, cream slaw, sliced tomatoes, cucumbers and onions, 14-day pickles, peas, and of course, beans, green, baked and boiled. Under the trees on the steps of the church, we ate to bursting. Then we went back for dessert, green apple pies, chocolate cakes, peach cobblers, wild dewberry pies, sour cream pies, and my pudding.

The benches were cleared of the leavin's, and taken into the church house. The congregation gathered and the young preacher in the wool suit took his place behind the pulpit. His face looked very round and young behind owlish dark rimmed glasses, and even the too-new Bible with the bright red edges emphasized his youth. His voice was deep and pleasing, but suddenly I realized that the words he was speaking were anything but pleasing to me. He had begun his sermon with an attack on all forms of religious worship that differed from his own, giving my own personal belief a particularly bitter scoring.

I was furiously angry. He was fat and heavy and we had hauled him over the sharp rocks with our tender tires. It didn't seem fair. Suddenly the day that had been so happy became miserable. The bench was hard. The church house was hot. I could have stayed comfortably at home and read my lesson in peace, I thought.

• • •

At long, long last the talk was ended, and Mrs. Phipps was asked to give the closing prayer. With her 5 week old baby in her arms, her beautiful girls, her stalwart boys and her grandchildren beside her, this splendid woman of the hills stood and bowed her head, praying:

"We thank Thee, dear Lord, that we have been able to meet here today in pleasant fellowship. . . ."

The prayer was longer than that, but those words were the words that soothed my angry spirit. Fellowship! It was fellowship that had led the woman to make her cake with syrup when she had no sugar, that had inspired the others to bring their finest chickens, and their choicest pies. It was the fellowship of that beautiful day on the mountain top which we would remember long after intolerant words had been forgotten. I was glad we had come.

Service Group to Hold a Rally on Wednesday

Always a bright chapter in the city's history, the story of Chicagoans' support of charities and philanthropic projects is revealed in large part thru fall program announcements of scores of service organizations, many of them dedicated to assisting the physically handicapped. And on this week's calendar are scheduled a number of events to benefit hospitalized or crippled persons.

Perhaps the largest gathering of this kind during the week will be the rally to be sponsored at 8 o'clock Wednesday night in the Palmer House by officers and members of the Rest Haven Convalescent home. Around 1,000 persons are expected to gather at that time to hear talks by Judges Charles S. Dougherty and Irwin B. Clorfene. There will be a musical program under the direction of Mme. Rosa Raisa Rimini.

• • •

The meeting is being held in conjunction with a drive for $2,500,000 for the building of larger quarters for the convalescent home, at Foster and Virginia avs. Rest Haven is a 33 year old nonsectarian institution supported entirely by voluntary contributions where underprivileged persons are given post-hospital care. Because these patients are unable to remain in hospitals until completely cured of their ailments, care at Rest Haven has prevented many such unfortunate aftermaths of illness as heart failure, tuberculosis, and nervous breakdowns. Mrs. Fanny I. Chern is president of the home, and Mrs. Malvina Cannon, superintendent.

The Jewish Consumptives' Relief society, which this year is headed by Miss Sara Braun, will have a board meeting at 10:30 o'clock on Tuesday in the Standard club as a curtain raiser to its fall program. An occupational therapy department at Winfield sanitorium where patients are given instruction in useful trades is maintained by the society. The organization also contributes to the Michael Reese hospital dispensary and the Oak Forest and Municipal sanitoria.

• • •

Tomorrow night, the Mural room of the Morrison hotel will be the setting for a gay Yom Kippur dance to be sponsored by the Kaye E. Geman Memorial club, one of the many affiliates of the Chicago Consumptive aid. Proceeds from the party will go toward maintenance of the Fox River sanitorium.

The National Jewish hospital at Denver will benefit from a large fashion show and dinner-dance, scheduled for 7:30 o'clock Monday night, Sept. 24, in the Chez Paree. This program will be under the sponsorship of the Chicago women's division of the hospital.

The Hematology Research foundation, which was established to further research in blood diseases and related problems, will hold its first autumn meeting at 8 o'clock Tuesday night in the Chicago Woman's aid clubrooms. Mrs. Phillip Marcus, foundation president, will outline the year's fund raising projects, following presentation of a dramatic musical program by Luella DeWindt, contralto; Maxine Cassaretts, soprano, and Hugo Brandt, pianist.

• • •

The autumn season will be opened for the Dyslexia guild with a dinner gathering at 6:30 o'clock tomorrow night in the Cordon club, 410 S. Michigan av. Mrs. James I. Burril heads the guild which assists the Dyslexia Memorial institute with its program of aid for persons having reading difficulties but who otherwise are normal.

At 10:30 o'clock Thursday, the Friends of Handicapped Children will hold its first fall meeting in the Jahn school auditorium, 3149 N. Wolcott av.

Sgt. James Kirk Brown Weds Battle Creek Girl

Sitting in the wheel chair, in which he was brought to the recent ceremony in the Battle Creek, Mich., home of Mr. and Mrs. Chester D. Shockley, Sgt. James Kirk Brown of the army, took as his bride the Shockley's daughter, Miss Jeanne Sundberg. Sgt. Brown is the son of Mrs. Marguerite Brown of W. Palmer av. and Kirk Brown, who played here last winter in "Kiss and Tell." He served overseas for three years and lost his left foot and left eye and suffered other injuries while in action in Germany early this year. He is a patient in the Percy Jones hospital in Battle Creek, where his bride is employed.

English Fortress

Henry I of England established a fortress at the French town of Verneuil, north of the Loire river, and made it a center of English power.

RECENT BRIDE

Mrs. William Urban Jr. is at home in Evanston, as Lt. (j. g.) Urban, a veteran of 15 months in the Pacific, has been stationed in Chicago since last winter. The former Ruth Ilene Lerits and Lt. Urban, son of Mr. Urban of Springhill, La., were married recently in the chapel of the Winnetka Congregational church, with a reception following in the Winnetka home of the bride's brother-in-law and sister, Mr. and Mrs. James Carson Worthy.

[Du Bois—The Drake Photo]

The Red Cross Asks Gifts for GIs Overseas

[Continued from page 1]

arranged for Mr. Benston's talk. She heads the club's rehabilitation committee and its delegate to the Red Cross camp and hospital committee. Assisting her with arrangements for the evening are Mrs. Guy S. Burtis and Mrs. John Sharpless Fox.

• • •

Tomorrow will see the Cook County Federation of Women's Clubs assembling at 10:30 o'clock in the Bismarck hotel for its fall opening. With the need for war service relaxed, Mrs. William Beaudry's fine arts department takes charge, presenting a program reminiscent of pre-Pearl Harbor days. Miss Elizabeth Robertson, director of art in the Chicago public schools, will give a talk at 2 o'clock on art appreciation.

Mrs. Charles J. La Hodney is the federation's new president. She will convene the meeting and conduct the first half hour session for officers' and chairmen's reports, after which the program chairman, Mrs. Arthur Washo, will present Gwendoline Proctor, pianist, and Janet Beaudry in lecture-musical.

Germany had its heroes who boldly challenged Hitlerism, and some of them lived to tell the tale. One of them, a Franciscan priest, Father Helwich Krewitt, has been invited by the Catholic Women's league to speak at its meeting this afternoon. A large circle of guests will join the league members at 3:30 o'clock in Curtiss hall of the Fine Arts building to hear Father Krewitt's story.

• • •

Thru secret arrangements with the provincial of his order and with the aid of influential friends, the well known Franciscan, who was secretary to Cardinal Faulhaber, fled Germany just one hour ahead of his pursuers. He escaped to America. Father Krewitt recently has been appointed procurator of the Franciscan International School of Languages in Peiping, China, and he expects to leave soon for his new post.

Another of the week's club openings attracting more than usual interest is the open assembly of the American Daughters of Sweden, set for 8 o'clock Tuesday night, also in the Fine Arts building. The organization has arranged for an exhibit of "Pageant of a Nation," an American history panorama of 40 paintings by J. L. G. Ferris, which will be presented by the lecturer, L. F. Ford. Associated with the artist in his work were Dr. Davis S. Mussey of Columbia and Prof. Albert Edward Baily of Boston university. Mrs. Alma Swane will preside.

Pvt. Mary Barker Wed to Sgt. Bill Wheeler

In a ceremony Aug. 2 in the chapel at the Avon Park army air field, Pvt. Mary Barker of the WAC, daughter of Mrs. Anna P. Barker of Wrightwood av., became the bride of Sgt. Bill W. Wheeler of the army, son of Mr. and Mrs. Charles Lash of Asbury, Ia. Sgt. Wheeler is stationed at Hammond field, La., following duty overseas.

Chicagoans Get Appeal to Aid Shut-Ins

[Continued from page 1]

had been sitting in a drawing room over a cup of tea. Ironically, however, every one else on the plane, including the much air-traveled Carl Van Vechten, were as green as pea soup and little more stable.

It was one of Chicago's gayest opening night benefits, with everybody in the social register and everybody who wanted to be in it wearing her best jewels and choicest clothes and manners, and little dreaming that the world was at that moment crumbling beneath them, for Hitler then had been in power almost one year to the day and Japan was marching to her conquest of Asia.

In the crash of a world there are hundreds of thousands who will forever be shut away from the new world coming—which many of them gave their physical freedom to help bring about. Those are among the many new shut-ins which the Vocational society is now asking help to help.

Mrs. John C. Slade is the president of the society, Mrs. John Miller and Mrs. Walter Mead its vice-presidents, Mrs. Kenneth Carpenter, treasurer, with Miss Margaret Bell as her assistant, Mrs. Henry C. Woods, recording secretary, and Mrs. Dexter Fairbank, corresponding secretary.

The young assistant secretary, Miss Margaret Bell, was quite naturally elated recently over the news concerning her brother-in-law as were also all of the friends of the Laird Bells, when they heard that Squadron Leader Geoffrey de Freitas, the brilliant young husband of the former Helen Bell, has just been made his parliamentary secretary by Prime Minister Attlee.

As the British Information services modestly puts it, "The post of parliamentary private secretary to the prime minister is not, in itself, an important one, but it is usually given to young men of exceptional promise and is often the first step to a distinguished career. Mr. Attlee himself was once parliamentary private secretary to Mr. Ramsay MacDonald."

• • •

Geoffrey de Freitas is the son of the late Sir Anthony de Freitas and has served his country in true traditional fashion by taking his place as a member of parliament after his service in the air force [of which I understand he is still a member]. The Laird Bells have had a summer of natural family pride, for a new grandson was born at the end of July and named Graham, which was his mother's middle name before she added de Freitas to Helen Graham Bell. [Graham is a favorite name of the Fairbank family. Mrs. Bell was Nathalie Fairbank before her marriage]. Mrs. de Freitas will not join her husband in England until the spring with their two little children. If her young husband [he's thirty-twoish, I think] follows in the footsteps of his present superior our charming Helen Bell may possibly some day be Mrs. Prime Minister of England.

If she were leaving immediately she might travel with Mrs. Adlai Stevenson, another member of an old Chicago family, who sails tomorrow with her two older sons, Adlai III, and Borden, to join Mr. Stevenson, who was recently appointed deputy United States representative on the preparatory commission of the allied nations.

Mrs. Stevenson was Ellen Borden before her marriage. She was named for her mother, who is now Mrs. John Alden Carpenter. Mr. Stevenson's sister and brother-in-law, Mr. and Mrs. Ernest Linwood Ives, will, I hear, watch over the youngest Stevenson son, John, in the Stevenson country home on the Des Plaines, near Libertyville, during his parents' absence.

• • •

The Iveses have had a colorful life, for Mr. Ives was in the American diplomatic service from 1909 to 1939, when he retired from active duty. His assignments took him to many posts in Germany, France, Egypt, Turkey, the Union of South Africa, Peru, Algeria, Sweden, and Ireland. Their home is in Southern Pines, N. C., and this will be their first Chicago fall, which by Christmas time, when the Stevensons are expected back, may be something of a shock to southerners. The first Adlai Stevenson was Vice-President of the United States from 1893 to 1897, so it is a Stevenson tradition to accept responsibility in the political life of the country.

Another scion of an old local family, young Corp. Robert T. Isham of Lake Forest, has just loaned the Chicago Historical society some historical relics. They are personal mementoes from Adolph Hitler's private apartment, 150 feet underground at Berchtesgaden. Corp. Isham gathered them when he was one of the first American soldiers to enter Hitler's mountain retreat in early May. The collection of silverware, napkins, tablecloth, beer stein coasters, etc., are all monogrammed "A. H."

• • •

Lake Forest was recently the scene of one of the most attractive benefit fashion shows of many years. It was held around the swimming pool in Miss Gwethalyn Jones' garden. It was a family affair in every sense of the word, for many of the models were babies and young children who proudly walked with their hands clasped in their mothers' or in brothers' or sisters'. And many proud grandmothers were on the sidelines watching two generations who bear their names. It was one of the biggest garden parties of many a season. Its proceeds will help many little children who, but for that help, might never walk in a garden again. It was given for the benefit of the Children's Memorial hospital. The price of admission to the party and the fashion show was something to be sold at the White Elephant Rummage shop on East Ohio st., which contributes sizable sums each year to the charity work of the hospital.

When Chicago Was Young

By Herma Clark

Letters from Martha Freeman Esmond to her friend, Julia Boyd of New York.

Chicago, Sept. 18, 1897.

Dear Julia: I have spent an interesting day visiting a settlement house on the southwest side, one so useful, as I had heard, in that needy section that I had long intended to see it, but had postponed it to a more convenient season. Today Will went out on an early train to Wheaton for the golf tournament at the Chicago Golf club and I felt I could take the day for this.

Mrs. Bronson Peck [Koehne Photo]

Dr. Helen Heath began this work in the winter of 1893-'94, which was a time of great stress for the poor. Municipal authorities divided the city into relief districts and the section bounded by 31st and 35th sts. and Halsted st. and the river was assigned to All Souls' Unitarian church, of which Dr. Jenkin Lloyd Jones is pastor. Dr. Heath, a dynamic little person, gave medical aid and friendly counsel to the residents of the district and rented a flat which served as a creche, a reading room, and a place for sewing. But in January, 1894, while she was appealing for support of this work at an annual meeting of All Souls' church, she suddenly slumped in her chair and died of a heart attack.

Her dramatic death under such circumstances proved an impetus to the beginning of the Helen Heath settlement. Her sister-in-law, Dr. Lorinda Brown, whom she had planned to have as her assistant, came on from Rockford and took over the work. A building was erected on 33d ct. and in September, 1895, Dr. Brown moved into this house as head resident. At once it proved its usefulness. The Helen Heath kindergarten opened with 45 children; weekly meetings of the mothers of the children were begun and that Christmas 50 children and their mothers enjoyed the festivities.

I was delighted with the work as I saw it today. Built to serve as a center of neighborly helpfulness, it is performing its function well. The young people of the neighborhood have a Thursday evening gathering to promote sociability. There is a mandolin and guitar club, for which Lyon & Healy, our great music firm, furnishes a teacher. On Saturday mornings the sewing school meets, when ladies from All Souls' church teach hemming and overseaming.

The feature which most interested me is the club known as the Helping band. One of the ladies of All Souls is a member of the Chicago Woman's club and she has suggested that this group change its name to the "Woman's Club of Helen Heath settlement," thus enabling it to coöperate with other women's clubs which are long established and could give much inspiration. The change is to be made this autumn and the Chicago Woman's club, to which I belong, is preparing to offer suggestions from its long experience. It was because I heard at our club meetings of this unique settlement group that I felt I wanted to see it formyself. I was touched to find that the women out at Helen Heath settlement, out of their meager dues of 5 cents a month, were giving help to the kindergarten.

• • •

Will has just come in as enthusiastic about his day at Wheaton as I had been about mine in town. He has been describing the triumph of H. J. Whigham, amateur golf champion of America, who won the honor and will retain the title another year. Nine hundred people saw the finish of the battles, which began out there last Monday, said Will. Mr. Whigham's opponent was W. Rossetter Betts, a young Yale man who has played brilliant golf in the east and who was relied on to take the cup back there. But Will says Mr. Whigham simply walked away from him. Mr. Whigham is a charming fellow in his late twenties. Born in Scotland and educated at Oxford, he learned his golf game in England, He has been dramatic critic for THE CHICAGO TRIBUNE and is very popular with the young people of Chicago. He is writing a book on "How to Play Golf."

Will is calling and I must close. Love. MARTHA FREEMAN ESMOND.

FOOT NOTES

In 1904 the Helen Heath Settlement House changed its name to Fellowship House, as All Souls' church withdrew its support because of undertaking the larger work of Lincoln center. Fellowship House became a legally organized corporation of which Clarence Burley was president, Mrs. Bronson Peck was vice president, and Mrs. Marion H. Perkins, secretary and treasurer, as well as head resident. It is the fifth oldest in the list of Chicago's settlements and has graduated many into citizenship thru its citizenship classes.

The Batesville Dressmaker (1885)

Mr. and Miz. Darwin Hackett
Are goin' up to Chicago this week.
Mr. Hackett always goes up
Two, three times a year on business
An' Miz. Hackett always goes with him.
When her Cousin Emma ast her
If she didn't trust Darwin to go alone
Miz. Hackett says: "How you speak, Emma!
Of course I have perfect confidence in Darwin,
But you know Chicago! A sink of iniquity!"

Victorian Keepsake

Don't forget this little repository of prose and verse of yesterday. You'll find many old favorites in it. Get it at the Tribune Public Service Offices, 1 S. Dearborn st., or Tribune Tower, Price 50 cents; by mail, 55 cents.

Country Sayings

Mrs. Ida C. Sanders, Terre Haute, Ind., sends an Irish greeting: "Good luck before you, bad luck behind you, and the grace of God to guard and guide you." Mrs. Sanders' mother was a volunteer nurse in the Civil war.

Poem of the Week

From Mrs. Otto Dorr, Chandlerville, Ill., comes a unique temperance verse [1869] printed in the form of a decanter. We offer it as a Poem of the Week and hope we can have it typed in this interesting form. If you'd like this "Song of the Old Decanter" send stamped, addressed envelope to Herma Clark, TRIBUNE, Tribune Tower.

Sixth Annual Fashion Show Oct. 25 and 26

[Continued from page 1]

ly for day time wear, but the new, tiny waist line is much in evidence. Soft shoulders and wider sleeves are also noted.

A highlight of the show will be a historical pageant depicting the change in styles every hundred years from 1545 to 2045, the latter a surrealistic dream designed by the famous artist, Salvador Dali.

Tickets to the four showings may be obtained by mail. Matinee performances will be $1 and evening $2. Checks or money orders should be addressed to The Chicago Tribune Charities, Inc., Tribune Tower, Chicago. A stamped, self-addressed envelope should be enclosed.

First Canadian Horse

The first horse brought to Canada arrived at Quebec in 1647.

Week's Plans of Clubwomen in Chicagoland

Leaders of the Conference of Jewish Women's Organizations have been holding discussions thruout the summer with the president, Mrs. David Woldinger, on means for developing among the membership and women generally an active interest in government. With this end in view, they will bring to the speakers' platform at the first general assembly of the conference on Monday afternoon, Sept. 24, Mrs. Emily Taft Douglas, Illinois representative in congress, and Mrs. Walter Fisher, president of the Illinois League of Women Voters.

Mrs. David Woldinger [Merrill Chase-Town

Mrs. Douglas recently has been in London attending the united nations relief and rehabilitation administration conference. She will tell of the influence citizen interest can exercise in the enactment of legislation. Mrs. Fisher will discuss home front responsibility in government. Collaborating on arrangements for the afternoon are Mrs. Isadore Braun, program chairman, and Mrs. David Bazelton, chairman of legislation. Mrs. Woldinger proposes the appointment of a legislative chairman in each unit of the conference.

• • •

Women of the Rotary Club of Chicago will hold their first fall luncheon at 12:15 o'clock Wednesday in the Hotel Sherman, with Mrs. Martin Graertinger presiding. Mrs. Graettinger and her board will have a preliminary conference at 11 to discuss the conversion of the club's large-scale war service program to a peace time plan. For entertainment in the afternoon, Mrs. Howard Faulkner, program chairman, has arranged a book talk by Mrs. Virginia K. Upham on Ronald Kirkbride's "Winds Blow Gently."

• • •

Mrs. Ernest W. Sundell, who is a member of the organization, will give a travelog for the Chicago Woman's club and guests at 11 o'clock Wednesday morning in Curtiss hall. She will show steamer shots in color of places of scenic and historic interest in Canada and the United States. There will be cards in the club's lounge in the Fine Arts building at 1:30 o'clock.

• • •

The Woman's auxiliary of the German club will open the season with a 15th anniversary luncheon, bridge, and games party at 12:30 o'clock tomorrow in the Edgewater Beach hotel. Highlight of entertainment will be a puppet show, arranged by Mrs. Agnes Hoffman. Miss Adela Dammerau is president of the auxiliary. The party is open to guests.

• • •

Members of the Independent German American Woman's club and friends will gather for luncheon and cards at 12:30 o'clock Wednesday at the Svithiod Singing club, 624 Wrightwood av. The party is the last of a summer outing series.

• • •

Mrs. Frederick E. Hutchins will open her home at 2130 W. 103d st. at 2 o'clock tomorrow to members of the Protestant Woman's Protectorate and friends for a literary tea. The program will be a review by Mrs. John Newton Gage of Margaret Landon's "Anna and the King of Siam." This is the opening gathering of the season for the protectorate, an organization which gives counsel and aid to elderly women in need. Mrs. Fred W. Waterman, the president, will conduct a board of managers meeting in the morning at 11 at Mrs. William Soldan's home, 1703 W. 104th st.

House Photo] Mrs. F. E. Hutchins

• • •

The Mothers' Drama club, associated with the Children's Civic theater, will hold its first fall gathering at 1:30 o'clock Wednesday in the Lake Shore fieldhouse. The hostess committee will include Mrs. Katherine Atz, Mrs. Elizabeth Runge, Mrs. Mary Koch, and Mrs. Henry Hartung.

• • •

With Mrs. John Messner presiding, the Andoka Philanthropic club will open the season with a luncheon meeting Tuesday in the Morrison hotel. The board members will have a preliminary conference at 11 o'clock.

• • •

Chicago chapter of the Women of the Moose will hear Miss Ruth Lucille Logan of the Red Cross in a talk on post-war rehabilitation at 8 o'clock Friday night in the hall at 1016 N. Dearborn st. Mrs. Charlotte Rand, war relief chairman of the group, will be in charge, with Mrs. Hazel Groat, Mrs. Louise Camp, Mrs. Eva A. McLeish, and Mrs. Nell Roth assisting. The meeting is open to guests. There will be refreshments.

• • •

Thomas M. Galbreath, manager of the social security board field office here, will address a meeting of the Grandmothers' club of Chicago at 2:30 o'clock today in the Stevens hotel on "Benefits Payable Under the Old Age and Survivors Insurance of the Social Security Act." Mrs. Rose Steen Dyvig will preside.

TO WED SOLDIER

Miss Alice Mae Wilhelm's engagement to Lt. Bruce H. Simpson of the army air forces, son of Mr. and Mrs. Howard Simpson of Dearborn, Mich., is announced by her parents, Mr. and Mrs. Warner Wilhelm of S. Leavitt st. Miss Wilhelm is a graduate of the University of Illinois. Her fiance attended Michigan State college before entering the service. He is serving overseas.

[Fletcher Photo]

Federation Group Will Sponsor Book Review Tomorrow

The College Inn of the Hotel Sherman will be the setting at 1 o'clock tomorrow for a book review tea, which is to be sponsored by 1st district of the Illinois Federation of Women's Clubs. Florence Bourke Ellis is to give the book talk. In charge of the program are Mrs. Frank Bartuska, district finance chairman; Mrs. William C. Bryan, social chairman; Mrs. Carlton Prouty, treasurer, and Mrs. Frank G. Koehne, ticket chairman. Among those assisting are Mrs. George E. Johnson, Mrs. Frank V. Zintak, Mrs. Frank Buttsbach, Mrs. Laura Thornton, Mrs. Burt Tuck, Mrs. David Slagle, Mrs. Thomas Clyne, Mrs. George Nippert, and Mrs. Wallis L. Raw.

Florence Bourke Ellis

Jean Christiansen Wed to John F. McGinn

Mr. and Mrs. Einar P. Christiansen of N. Francisco av. announce the marriage Aug. 25 in the Luther Memorial church of their daughter, Jean, to John F. McGinn, son of Mr. and Mrs. F. F. McGinn of Hawthorne, Cal. Following a wedding trip to Lake Arrowhead, Cal., Mr. McGinn and his bride are at home in Hawthorne.

Writing Quills

Quills are known to have been used for writing as early as the seventh century, A. D.

Patriotic Club to Hold Annual Session Here

Fort Checaugou chapter of the Daughters of the American Colonists will be cast in the hostess role at the patriotic society's annual meeting, to be held Friday and Saturday in Chicago. The Palmer House will be the setting for the assembly's opening dinner gathering on Friday night, and the group will reassemble at 11 o'clock Saturday morning in the English room of Marshall Field & Co. for registration and late breakfast. Officer and committee reports and an election will occupy the afternoon.

Mrs. Charles E. Pflager is unopposed candidate for state regent and will fill the vacancy left by the death of Mrs. Roy F. Stanton of East St. Louis. Votes also will be cast for Mrs. J. R. Ford of East St. Louis and Mrs. Mabel Carlock of Oak Park, vice regents, and Mrs. Sadie Earel of Hoopeston, historian. Holdover members of the state board are Mrs. Mabel Martin Paris, treasurer; Miss Nina Gresham of Champaign, registrar; Mrs. L. G. Hiatt of Glen Ellyn, chaplain; Miss Geneva Moeser of East St. Louis and Mrs. M. Beattie Merrill of Elwood, secretaries, and Mrs. Charles Thoms of Wauwatosa, Wis., librarian.

Miss Mary A. Holden is regent of the hostess group.

The Abigail Adams Evening Group of Business and Professional Women of Chicago chapter of the Daughters of the American Revolution will celebrate the anniversary of the adoption of the Constitution at its first fall gathering, set for 7:30 o'clock tomorrow night in the Stevens hotel. Guest speaker will be Mrs. Louis A. Sherman, whose talk will be on "Causes That Led to the Constitution Convention." Pins designating an outstanding record in war service will be presented several of the members by Miss Jane Black Okeson, chairman of Chicago chapter's war records committee.

At 12:30 o'clock on Wednesday, Sept. 26, the approved schools committee of Chicago chapter will gather in the Tally Ho tearoom in Park Ridge to draw up plans for the forthcoming year's work. Mrs. Owen T. Lay, chairman, will be hostess at the meeting. Each of the many chapters of the D. A. R. has a similar committee which is responsible for creating interest in two D. A. R. supported schools for underprivileged mountain children.

PECK & PECK

September, remember, is the month when you climb back into your city clothes? And start living in a hat again? Most probably The Hat of the Month, scoopy little felt cloche, side-winding loops—comes black, brown, grey. 8.95

28 S. Michigan • 660 N. Michigan
Also at Evanston and Milwaukee

JACQUES
FRENCH RESTAURANT
900 N. MICHIGAN
I Wish You Would Try
PIPING HOT, TASTY
FRENCH FOOD
Closed Tuesdays
CORNELIA DE HAAS FAMOUS PSYCHIC

A Lot of News
IN ONE LITTLE SHOE

Look what's ahead for pretty feet—young, young Air Steps—in lovelier-than-ever smooth supple calfskin! With chic "brief-case" bow and saddle stitching. In Town Brown or Black. Sizes 4 to 10.

$6.50

The shoe with the youthful feel

The FAIR
Shoe Salon, Second Floor. Also Oak Park
Monday Store Hours, 12 Noon to 9 P. M. Oak Park Store, 9:30 A. M. to 5:30 P. M.

A PERMANENT WAVE AT THE
Elizabeth Arden Salon
IS A DELIGHTFUL EXPERIENCE

First of all, every Elizabeth Arden Permanent is done with *beneficial* creams and lotions, leaving the hair lovelier, healthier than before. It gives a natural-seeming, lasting, glossy wave that lets you have a simple or elaborate coiffure, just as you choose . . . keeps you at your prettiest with a minimum of care. Only expert operators work on your hair . . . careful preliminary tests insure the exact wave that's best for you. And, of course, every Elizabeth Arden Salon provides really enchanting surroundings for this beauty essential. Why not phone for your appointment now?

Elizabeth Arden
70 EAST WALTON PLACE • CHICAGO 11 • SUPERIOR 6950

Mandel's
Monday Store Hours, Noon to 9 P. M.

help your hands to more youthful beauty

In summertime, as in winter, hand skin continues to age. That's why all year round you should use new, different ENDOCREME Hand Lotion. Like ENDOCREME Face Cream, ENDOCREME Hand Lotion contains Activol, an effective replacement for woman's own natural skin-beautifying substance. Absorbed by the skin, it acts to restore normal growth to ageing cells and tissues. Acts to help hand skin become firmer, smoother, more beautifully younger-looking again. It can do for the hands what ENDOCREME Face Cream has done with such unequaled results over the last 8 years for the face and throat skin of thousands. Not oily. Not sticky. Absorbs fast. Use in home, office, factory, frequently, especially each time you wash. Costs only $1.25 the bottle (30 days' supply), plus tax.

Important in Summertime

Endocreme Hand Lotion

Toiletries . . First Floor . . State
MANDEL BROTHERS

Cape Visitors Enjoy Lovely Fall Weather

CAPE COD, MASS.

Cape Cod now is enjoying one of its most delightful times of the year. Days are clear, cool, and brisk, and the nights have just enough crispness in them to make them ideal for sleeping. Persons fortunate enough to be able to linger on at the resort colonies thru the month of September are finding it can be even more pleasant that the preceeding weeks.

For the most part summer residences now have been closed for the winter, and the hotels soon will be taking in their signs. Virtually every family has some member who has to get back to the city to begin school, necessitating early September departure from the peninsula.

Altho the Wianno club closed its doors for the season last Monday, many of the colonists remain in their summer homes to enjoy the lovely fall weather on the cape. Mrs. George R. Nichols, visitor to the club for more than 30 years, has returned to Chicago, following the closing of the club, and Mrs. Caryl Spoor Broome, another Chicagoan who had a cottage in the colony, also has returned to her home.

Mrs. Harry Kimbark, another visitor at the club, will be returning to Chicago soon, as will Dr. Duncan Browne, who has been at Wianno this summer, serving another season's pastorate at St. Peter's chapel. The Howard D. Whitehouses will open their Chicago home later this month, and Mrs. Lawrence H. Vilas and her daughter, Marion, who have had a busy summer on the cape, will resume their round of social activities in Chicago by the first of October.

• • •

Mrs. James H. Tatman, will see her daughter, Ariel, settled as a senior at Pine Manor Junior college, Wellesley, by Sept. 26 and then will continue west to Chicago. Mr. Tatman, who came to the cape in the mid-summer for the remainder of the season, will go to New York on business before returning to Chicago.

Mrs. Charles B. Goodspeed, who has been on so many committees for the various benefits sponsored by the Wianno colony this summer, is another Wianno colonist who will be opening her Chicago home late in September.

The Edward C. Crossetts, former Chicagoans who now are residents of California, will close their summer home in Wianno late this month, Mrs. Crossett going directly to the west coast and Mr. Crossett stopping in New York before continuing on to California.

Over in the Oyster Harbors club colony, Mrs. Robert M. Roloson, who has been coming to the cape for many years, and who always is one of the first to open her home each season, will also be one of the last to return to her winter home, leaving the first week in October. Returning to Chicago with her will be her sister, Miss Marguerite Mellier, who has been on the cape thruout the summer season.

Mrs. Roloson's son, Lt. Richard M. Burnes, returned to this country and the cape recently for a 10 day leave, which he spent with Mrs. Burnes and their three sons at his mother's summer home here. Lt. Burnes and his wife have gone on to San Francisco, stopping on their way to see friends in Chicago. He is commanding officer on the flagship of an LCI group.

• • •

The Oyster Harbors club will remain open until Oct. 1 and with the closing of several homes during this month, more and more social activities will be centered in the club until the late summer season closes. Miss Phoebe Mizen of Oak Park, who has been at the club all summer, will leave when it closes and will go to Phoenix, Ariz., where she spent last winter.

The James Scott Kempers, who were at the club for the month of August, have returned to Chicago, and the Frank Winans, who, with the Kempers and other Chicagoans of the Oyster Harbors and Wianno colonies, have made up many parties in the two colonies, have returned to Greenwich, Conn., where they now make their home.

The Hyannisport colony, like the Oyster Harbors and Wianno colonies, is divided as to the relative merits of Cape Cod and Chicago in early fall. The Robert D. Forgan family and the Henry A. Gardners and daughter, Evelyn, have returned to Chicago.

Mr. and Mrs. Secor Cunningham of Chicago, following a restful summer on the cape, expected to return to their winter home this week-end. Mr. and Mrs. Randolph Payson and young daughter are planning to remain in their Hyannisport summer home thruout October, returning only when the weather here becomes too chilly.

Mrs. George K. Campbell and children, Betsy and George K. Jr., are undecided about their winter residence, because Mr. Campbell has asked for a transfer east. Thus they will live either in New York or Boston. With the Campbells thruout the winter will be Mrs. Campbell's mother, Mrs. Walter G. Lees. Mrs. Campbell and children have been at the Lees summer home in Hyannisport all summer.

• • •

Chicagoans of the Bass River-South Yarmouth colony also are divided among those who come to the cape for the summer and those who have become permanent residents. Among the latter group are Mrs. Harry W. Chesley and her daughter, Mrs. Charles A. Duncan. Mrs. Duncan and her two children, David and Mary Chesley Duncan, are remaining in Bass River until Mr. Duncan is out of the marines.

Mrs. John K. Graves will remain in Bass River into October. Her son-in-law, Corp. Robertson Phillars, recently returned to this country from Italy, and he and Mrs. Phillars have been visiting Mrs. Graves. They now have returned to Boston, where Mrs. Phillars is with the Red Cross home service, but will be on the cape again frequently during Mrs. Graves' stay here.

The Earle Foxes, with their children, Joyce, Billy, and Sarah, will be returning to Chicago soon because of the opening of schools. The family has been at its Bass River home thruout the summer, and the three children have been very active as members of the Bass River Yacht club.

Miss Helen Gunsaulus and Miss Helen F. Mackenzie have said goodby to their friends who have been on the cape this summer. The two women, now permanent residents of South Yarmouth, have been entertaining guests thruout the summer, and will now settle back to the routine of their small village.

Down in Chatham, the Howard D. Meinckes and daughters, Alicia and Barbara, closed their summer home yesterday and are returning to Chicago. This family has been prominent in races and other activities of the Stage Harbor Yacht club in Chatham, and at the recent election of officers and appointment of officials for the 1945-'46 season, Barbara was the only girl chosen to serve on the seven man racing committee for the club. Upon their return to Chicago,

• • •

Mr. and Mrs. Herbert Smith, who have been visiting in Brewster for much of the summer, have returned to Illinois to resume their duties at the Parker school. Mr. and Mrs. Warren Seyfert and three daughters are other Chicagoans who have closed their home in South Wellfleet and returned to their city.

Arriving in Barnstable a few days ago for a two week stay were Mr. and Mrs. Harold MacIntosh of Highland Park, Ill. Mr. and Mrs. MacIntosh came to the cape after getting their daughter settled at a college in the east. During their vacation they hope to go to Provincetown for a brief visit there and also expect to visit on the island of Nantucket.

Returning to Chicago last week from Barnstable were Mrs. James McGovern and her son Lt. William McGovern, recently returned from Germany. The McGoverns were the guests of Mr. and Mrs. Harry Eldridge and their daughter, Evelyn.

Enthusiastic over the beauties of Cape Cod, Mr. and Mrs. William Raymond returned to Oak Park recently after telling friends and neighbors "We'll be back next year for a longer stay." This was the Raymonds' first vacation here, and the spot they chose was the quiet restful village of Cataumet, situated on the upper part of the cape near the Cape Cod canal.

TO MARRY NEXT SATURDAY

Miss Barbara Louise Straus and Lt. (j. g.) William C. Sacks Jr., son of Mr. and Mrs. Sacks of Cleveland, O., who will be married next Saturday in the Drake hotel. Miss Straus is the daughter of Mr. and Mrs. Harry C. Straus of Highland Park. Her fiance is stationed temporarily at Great Lakes.

Marjorie De Harder Wed to Sgt. Richard Warner

Mrs. M. Burriss Swanstrom of Drexel blvd. announces the marriage July 13 of her daughter, Marjorie Swanstrom De Herder, to Sgt. Richard Paulus Warner, son of Mr. and Mrs. Charles Warner of Forest Hills, N. Y. The wedding took place in Kingman, Ariz. The bride is a graduate of Lake Forest college and formerly lived in Highland Park. Sgt. Warner was graduated from Bucknell university and is stationed at Luke field, Ariz. They are at home in Phoenix.

Fall Foliage Lures Many to Mountains

WHITE MOUNTAINS, N. H.

The lure of autumn foliage is bringing many to the White mountains this autumn. The important autumn season which extends thru mid-October finds several of the larger resorts still open. Mountain climbing is at its best, and trails of the Appalachian Mountain club are popular with seriously minded climbers. Each resort has its own peculiar scenic attractions and long or short trails thru the neighboring forest.

Those who do not care for climbing now are enjoying the wonderful drives thru the famous notches of the hills: Crawford, Pinkham, Franconia, Grafton, Evans and, across the border in Vermont, the lovely, wild Smuggler's notch. The Glessner roads thru Littleton to Franconia are permanent memorials to the late John G. M. Glessner and members of his family, and the ravages of the hurricane now are nearly obliterated, scars being concealed by a new growth of maple, birch, beech, and pine. The Glessner estates still are famed for the beauty of their gardens, where autumn flowers now bloom in riotous profusion. Miss Emily Glessner keeps up the Ledges, home of her mother, who is so greatly missed by the entire community here.

* *

Dr. and Mrs. Carl Davis of Winnetka have arrived to spend several weeks at the Mountain View house, Whitefield, and were noted on Sunday at the mid-day reception and sherry party given by Mr. and Mrs. Frank Schuyler Dodge.

Mr. and Mrs. Harry W. Mons of Kenilworth also were guests at the same party. They are repeating their autumn visit of last year.

Arrivals at the Mountain View this week included Mrs. Andrew R. Dale, Miss Elizabeth Cheney, and Mr. Russell M. Bolton of Oak Park, who are motoring thru the northern part of New England.

Mrs. Robert McDougal, who is spending autumn at the Spalding inn, Whitefield, was joined there for a day's visit this week by Mrs. Frances F. Cleveland Preston of Princeton, N. J., who came from her summer home at Tamworth, N. H., to spend the day.

* *

Mrs. Preston is remembered as the former Mrs. Grover Cleveland, youngest first lady to occupy the White House in recent years. The late President Cleveland loved the White mountains, and years ago established his summer home at the top of a high hill in Tamworth, where his friends built the Grover Cleveland Memorial road, with a wonderful stone wall of granite and beautiful trees bordering it all the way to the summit.

Mr. and Mrs. T. M. Pettigrew, Misses Mildred and Jean Pettigrew of Evanston, are at the Waumbek inn, Jefferson, where Mr. and Mrs. F. P. Lawler of Chicago arrived this week. Other late arrivals there include Mrs. P. E. Collins, Mrs. R. N. Holderman, and Mrs. R. W. Whitman of Morris, Ill.

Mrs. F. W. Cooper and her sister, Mrs. John Tanner of Chicago, are remaining thru the autumn at the Cooper summer home, Cooper's Corner on Mountain View road, Whitefield.

Diplomats Pay Visits to East Coast Resorts

BEVERLY, MASS.

Once a favored summer home of diplomats, the north shore this week gave indication of what may be expected next summer now that peace has come to the world. The Peruvian ambassador, Senor Don Pedro Betran, his brother-in-law and sister, the minister and counselor and Senora de Chavez, have come to the Essex Country club at Manchester for a late season stay. The Danish minister, Henrokide Kauffman, and family, are at Beverly Farms for a stay to last well into the early autumn.

All of the north shore colonies have been favored by diplomats from European and Latin American countries and among those countries which have established embassies of legation for the summer at Beverly, Beverly Farms, or Manchester have been France, Great Britain, Belgium, Italy, Sweden, Norway, Spain, Austria, Russia, Brazil, Chile, Argentine, Peru, and others. The little country of Siam had its legation at Bass Rock for many summers. In the happier days these diplomats and their families added much to the social life of the north shore, and there is every indication that, now peace is soon to be a reality, the north shore will again be a favored place for the diplomats and their families.

• • •

President Harry S. Truman was invited to make Beverly his summer home this season but conditions made it impossible for him to get away from Washington. With happier days ahead it is believed that the President and his family may tarry for a while on the north shore as have Presidents Taft, Wilson, Coolidge, and Franklin D. Roosevelt during past two generations.

One of the gayest weeks of the season closed last night with dinner-dances at the Eastern and Corinthian yacht clubs in Marblehead, and dances at the Essex Country club in Manchester and the Myopia Hunt club in Hamilton.

Mrs. Albert Wright has been visiting her mother, Mrs. Frederick Clay Bartlett of Chicago, at White Hall, the Bartlett summer home at Chapman's Corners and Beverly Cove. Mrs. Wright's husband, Capt. Wright is on duty in the Pacific.

• • •

Mr. and Mrs. Paul Moore who have been visiting Mr. Moore's mother, Mrs. William H. Moore of Chicago, at Rockmarge Pride's Crossing, have returned to their home in Convent, N. J.

Mrs. William Kennard Kenly of Chicago, who has been at Hyghe Contente, West Manchester, has returned from a visit with friends in Newport. Mrs. Kenly plans to be at her North Shore home until late in the autumn.

Joseph C. Grew, former United States ambassador to Japan, is enjoying a visit with his sister, Mrs. Stephen V. R. Crosby, at Apple Orchard, the Crosby estate in West Manchester. When he leaves, Mr. Grew who recently resigned as undersecretary of state, is going to Hancock, N. H., where he plans to do some writing.

The John Clays who have been enjoying an extended stay at their attractive summer home out on Eastern Point in East Gloucester, have returned to their Chicago home. The Clays were among the early arrivals on the shore this season.

Reception Today to Honor Official of Beta Sigma Phi

Chicago area members of the Beta Sigma Phi sorority will hold a reception this afternoon in the Illinois room of the LaSalle hotel for Mrs. Ann Nafe of Kansas City, Mo., international representative of the organization. In the receiving line will be Miss Arlene A. Weller, who recently returned from a visit to the sorority's headquarters in Kansas City to resume her duties as president of the Chicago city council; Miss Patricia Conaway, Chicago chapter vice president and hostess committee chairman; Miss Evelyn Weber, Miss Mary Lehman, and Miss Mildred Anderson. A program of song is to be presented by Miss Evelyn Benson and Miss Dorothea Ruckman, with Miss Gloria Howind as accompanist.

Miss Arlene A. Weller

Fashions and Fancy

By Judith Cass

Unlike army and navy personnel, Red Cross workers stationed overseas are allowed to dress according to their own tastes on off-duty hours. Nevertheless, says **Mrs. Curtis B. Munson**, who served as director of staff welfare in the European theater of operations, most of the young women prefer to wear their uniforms in public at all times because of the advantages of being identified with the Red Cross. On her first morning in Chicago after 20 months overseas, Mrs. Munson wore her own trim gray-blue uniform with its red and white shoulder tab reading "director of staff welfare." For the afternoon she changed into a smart two-piece brown suit printed all over in black-etched white flowers which looked pale blue from a distance. The becoming shade and her profile hat of brown lacy straw perfectly offset her deep sun-tan [an expert golfer, she was able to play nearly every Sunday on the English courses, having taken along a carefully hoarded stock of golf balls for the purpose]. Only family duties, Mrs. Munson explained, could have caused her to take the extended leave she is having at the moment, for the Red Cross badly needs new recruits for overseas duty to replace the girls who have been serving for many months. Now that she has concluded a 10-day visit in Lake Forest with her mother, **Mrs. D. Mark Cummings**, she has gone on to Edmonton, Alberta, with **Comdr. Munson**, who came from the east several days ago to join her. Of all her experiences during 20 months of travel thru England, Belgium, Holland, France, and Germany supervising women personnel, Mrs. Munson remembers most vividly being missed by a buzz-bomb, which in June of last year passed over the house in which she was staying by just 20 feet. It rushed thru the June darkness like a ball of fire, with no more reason than a witch on a broomstick, and sounded "like 10 trains running at once," Mrs. Munson said.

Mrs. Curtis B. Munson

From their vantage point at the speaker's table in the ballroom of the Drake hotel, **Mrs. Otto Madlener**, chairman of the women's special gifts division of the Chicago Community and War Fund drive, and her co-chairman, **Mrs. Philip D. Block, Jr.**, gave last minute instructions the other day to 200 workers who will be soliciting contributions this month before the general campaign opens Oct. 1. Gardenia corsages identified the two heads of the division. Mrs. Madlener pinned hers to a wide petal collar of pale blue faille, which edged the low neck line of her navy dress. Pale blue feather cockatoos, one on each side of her navy calot, framed her face. Mrs. Block's flowers were fastened to a lemon yellow jersey blouse, belted in black crepe to match her skirt. Her little half-hat was trimmed in black ostrich plumes. **Mrs. Sanger P. Robinson's** distinguished costume was a symphony in browns, from her spice colored dress of sheer wool to her dark brown bonnet, with a pert bow of brown grosgrain just behind her blonde pompadour. Over the back of her chair hung a brace of honey-toned stone martens. A flashing diamond brooch nestled in the deep frilled collar of **Mrs. Robert J. Dunham's** black bolero suit. Her hat, one of the most eye-catching in the room, was a mound of valley lilies and their pale green leaves. **Mrs. Gordon Lang's** scarlet crepe frock was printed all over in festive little gift boxes tied with bows as perky as the navy one which crowned her navy straw sailor. Hats at the luncheon ranged all the way from **Mrs. Henry B. Gross's** flower-banded picture hat of cocoa straw, the exact shade of her dress, to **Mrs. Graham Fairbank's**, which was not a hat at all but a wide turquoise band, worn with a cool short-sleeved brown dress printed in turquoise and white. Another devotee of the Alice in Wonderland bandeau was **Mrs. Otho S. A. Sprague**, who chose hers to match a jade green linen frock, high-necked in front but cut rather low in the back. In spite of the heat that day, several of the guests managed to look cool and refreshing in dark town costumes. **Mrs. Charles True Adams's** black dress was appliqued in white embroidered flowers around the short sleeves. **Mrs. John Quincy Adams Jr.** also wore black, with a little frill down one side of the skirt lined in pale blue to match her small hat of taffeta roses.

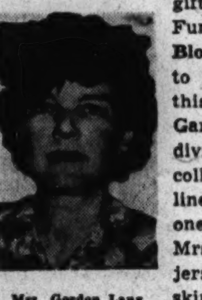

Mrs. Gordon Lang
[TRIBUNE Photo]

Isabella Daughters to Begin Season's Activities Sept. 26

Miss Jerry Schmal will review the Rev. Edward P. Murphy's story of Mary of Magdela, "The Scarlet Lily," before the Chicago Archdiocesan Group of the Daughters of Isabella at 8:15 o'clock the night of Sept. 26. The meeting, the first of the new season, will be held in room 14 of the Palmer House. Attention at the business session will be focused on ways and means of assisting the Council of Catholic Women with collection of clothing for nuns and children of war torn countries.

Miss Jerry Schmal

Club Federations to Supply Service Men with Cards

Mrs. LaFell Dickinson of Washington, D. C., who heads the General Federation of Women's clubs, has sent out a letter to club women thruout the nation asking their co-operation in a campaign to supply service men with new playing cards or used ones that are in good condition. The federation is collecting the cards in response to a plea issued by Recreation Services, Inc., with headquarters in Washington, for 50,000 decks.

"As you know, millions of service men will be transported across the country in the coming months." Mrs. Dickinson stated in her message. The gifts may be sent to General Federation headquarters, 1734 N. Street, N. W., Washington, for transmittal to the Recreation Services.

WALK-OVER
de Luxe Grade
BLACK SUEDE

$12.95

Exclusive styling—finest materials—superb workmanship—fit perfection are chief characteristics of Walk-Over De Luxe Grade footwear. You'll wear them with pride and lasting satisfaction.

(Featured at State Street Store Only)

WALK-OVER
125 S. State St. (Palmer House)
4700 Sheridan Road | 1313 East 63rd St.
Oak Park: 1136 Lake | Elgin: 52 So. Grove

Store Hours Monday, 12 Noon to 9 P. M.

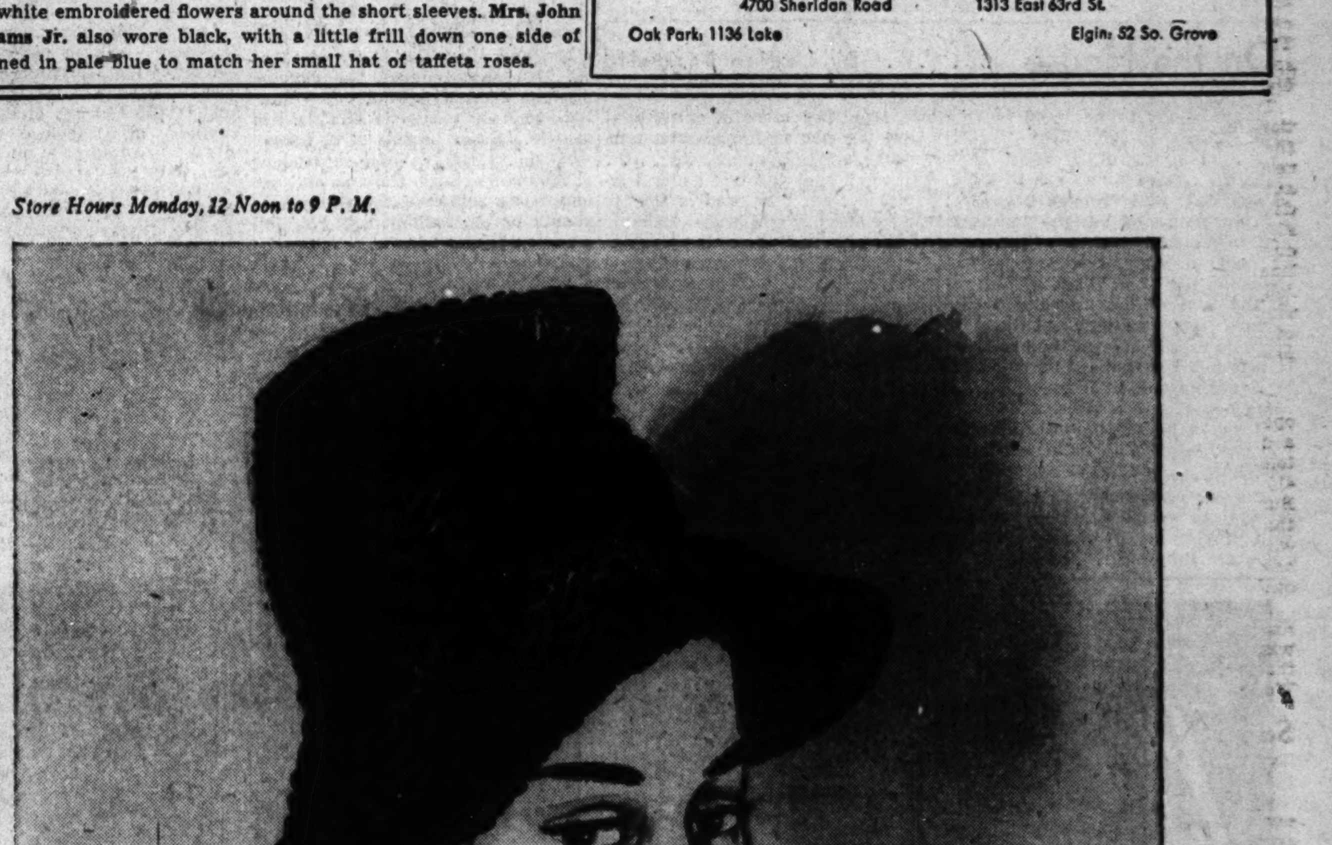

John Fredericks'
FUR FEDORA

We call it a Fedora...but John Fredericks takes it from there and shapes a fabulous piece of Persian Lamb into what undoubtedly is one of the cleverest fur hats of the season. Wonderful combination of drama and Who Cares casualness.

Hat sketched, 210.00 Plus Federal Excise Tax

CARSON PIRIE SCOTT & Co.
Millinery Salon • fifth floor

Powell's invite you to our outstanding and entirely different Fall and Winter showing. Presenting comprehensive collections from the peer of world designers . . .

Nettie Rosenstein, Traina-Norell, Trigere, Maurice Rentner and Pattullo . . . reflecting a new era and a new world of fashion for formal and informal wear.

POWELL'S
700 NORTH MICHIGAN AVENUE

Antiques
China Crystal
Silver Furniture
TATMAN
625 N. Michigan Ave.
Chicago 11, Ill.
707 Church St., Evanston, Ill.

Garden Club Officials Plan Joint Meeting

Previous plans made under war time restrictions to combine the Garden Club of Illinois presidents' council and semi-annual meeting are to be carried thru, and the joint assembly will be held tomorrow. The semi-annual meeting is set for 10 o'clock at headquarters in the Palmer House and the council, a luncheon conference and program, for 12:30 o'clock in the 7th floor Wedgewood room at Marshall Field & Co.

Comprising the presidents' council are the heads of all member groups in the state garden club. Mrs. J. Wilson McAllister is chairman of the council. State president of the garden club is Miss Elizabeth R. Howland.

Always a festive occasion, the council luncheon is planned with special table decorations, arranged by a member group.

• • •

Complete information on the 1945 judging school will be given the assembly by the chairman, Mrs. Wilbur E. Fribley. A three day session, the school will be held Oct. 23 to 25 in the Palmer House.

Mrs. L. T. Warren will talk on developments in plans for the 1946 Flower show.

Of immediate interest to the club leaders engaged in arranging the winter schedule of meetings will be a panel arranged by Mrs. Lyman J. Lowden, chairman of the speakers' bureau. Mrs. Lowden will present Mrs. Theron Colton, chairman of ornithology; Mrs. George Martin, chairman of horticulture, and other board members, who together have 12 specific suggestions to offer for club programs.

• • •

Mrs. Fribley's co-chairman for the forthcoming judging school is Mrs. Stanley D. Grace. The committee has booked horticultural experts from four states for the session, which is the eighth school to be conducted by the state garden club. From the club's own ranks it again draws Mrs. O. W. Dynes, who is a nationally recognized authority on garden show practice.

For a second year the school will have on its faculty Dr. L. C. Grove, from Iowa State College of Agriculture, Miss Polly Coan, acting director of the Milwaukee Art institute, is scheduled to lecture on principles of design. Another out of town expert will be Mrs. Henry M. Kistner of Glendale, N. Y., blue and tricolor ribbon winner in New York International shows, who will demonstrate and lecture on flower arrangements.

Thru the Looking Glass

By Eleanor Nangle

If will power or stick-to-itivness could be sold in jars or bottles, even at extravagant prices, there would be no bad silhouettes in the world.

The will power is something you must provide. No one can help you there. But this much is true: If you stick to your self-improvement routine even for a week, you'll be so pleased with results you'll find it easier and easier to be Spartan.

You can take inches off your waist in 10 days if you exercise night and morning. You can find it easier to maintain good posture if you drive yourself to the proper exercise, night and morning, for just a week. You can start now and be whittled down anywhere from one to three inches around the middle by the 15th of next month. But only if you're consistent.

Most women simply aren't. They plan to be, and wish they could be, but it's one rare girl in a hundred who really keeps her pledge to exercise.

But if you want to start, and pray daily for the will power to continue it, start right now by stretching every night before you tumble into bed and each morning after you pop out. There's nothing simpler. You stand erect, with abdomen tucked in and knees slightly relaxed. Then you stretch—not just by lifting the shoulders, but by lifting the ribs slowly, almost as tho you were doing it one by one, and with shoulders relaxed. Stretch tall thru the body, then bring your arms up and reach for the ceiling. Breathe naturally as you do this and stretch so hard you feel the pull from your toes right thru your fingers!

This is the starter to help you limber up. After doing this about 10 times try some more strenuous routines for waist and abdomen. Stand with feet firm, for instance, and without moving the hips any more than you can possibly help, swing the upper part of the body from side to side, with arms outstretched at the sides, pulling back as far as you can each time.

Then do your bending exercises, the old classic of touching the left foot with the right hand and vice versa. Then, on the floor try this, for your abdomen: Lie flat, then bring the legs straight up off the floor, with knees unbent. Lower the legs very slowly, say to the count of 20 or 30, keeping the knees locked—and not cheating by bringing the feet down quickly on the last few inches! This will pull hard, and even hurt a bit, but you'll find that you can do it twice the first day, three times the second, four times the third day and after that do five every morning without batting an eye! It simply melts the abdominal bulge.

'A Friend in Need'

[If you are in need, perhaps I can help you. If you have household articles or clothing you no longer need, let me place them with needy families. Address correspondence to Sally Joy Brown, Chicago Tribune, Chicago. Activities of this department are sponsored by Chicago Tribune Charities, Inc.]

By Sally Joy Brown

Letters requesting clothing continue to pour into our office. Often they relate the causes back of the needs: privation caused by war or long illness, or broken homes and the attendant insecurity which follows on the heals of desertion. All are pathetic pleas and, for the most part, in behalf of little children. If your youngsters have outgrown clothing, which is still in a state of good repair, please let us place it with less fortunate children.

• • •

Mrs. H., the wife of an army private, is living with her three small boys, 2, 6 years, and 6 months old, in a basement flat on Chicago's west side. Since the baby's birth, she has been in frail health, and has had difficulty in spreading the family allowance to meet the clothing needs of the school age child, in addition to paying household and other current bills. Any help that can be given her in outfitting the boy, who is tall, husky, and wears about size 10, will be appreciated. It is difficult for her to keep clothing neat and in order without adequate drawer space. Lacking a chest of drawers or a dresser, Mrs. H. has had to place it in boxes, and she asks our coöperation in meeting this need also.

• • •

For the last five years, Mr. R. has been sick with a tubercular condition which has made it impossible for him to support his wife and two daughters, 12 and 10 years old. During that time, Mrs. R. has earned the living, but her small wages have been sufficient only for the basic requirements of the home. Both she and the children are urgently in need of clothing, and we hope that an interested reader will be able to help supply clothing for girls in sizes 10 and 12 and women's clothing size 20.

• • •

The P. family represents a broken home in which the mother is confronted with the difficult task of keeping the children together on an inadequate income. When the many ordinary expenses of maintaining the home are paid, there is nothing left to meet the urgent problem of clothing five active boys, whose sizes are 12, 10, 8, 6, and 3. The address is on the south side.

Joyce Wood Is Engaged to Robert E. Loomis

Mr. and Mrs. Claude O. Wood of W. 64th st. announce the engagement of their daughter, Joyce Marilyn, to Robert Eugene Loomis, son of Mrs. Lillian Loomis of S. Maplewood av. Miss Wood is a student at Earlham college, Indiana, and her fiance is a senior at the Illinois Institute of Technology.

Barbara Wilson Engaged to Robert W. Hillis

The engagement of Miss Barbara Jane Wilson to Robert W. Hillis, son of Mrs. A. W. Hillis of Morse av., is announced by her mother, Mrs. Ruth R. Wilson of Evanston. Miss Wilson attended Northwestern university. Her fiance attended Crane Technical Junior college.

Fashions

By Angela

Quite the most attractive sweater fashions for the sophisticated and fashionwise are of the smart, hand crocheted variety. These are the festive models to be worn with dressmaker suits. They are designed to hug the ribs, are simple in line, yet feature interesting patterns, short or cap sleeves, and high neck lines.

Crocheted of an interesting basket weave, the short sleeved, square necked sweater at top is fashioned of a novelty lightweight wool. The cable cord drawstring at the waist is pulled snug and tied at the side to create the illusion of a tiny peplum.

Turtle neck sweaters are a favorite of the seasor's collections. The lovely turquoise sweater below is made in an interesting shell stitch and out of the softest Shetland wool. The snug fitting model reaches the hip line and is edged in two rows of single crochet. The high neck line repeats the shell stitch in the body. It is available in gray-beige, turquoise, fuchsia, black, white, coral, and Chinese red.

Another attractive sweater which is created of Shetland wool, in a shell stitch fits low over the hips, has a narrow belt, a low cut square neck, and brief sleeves.

[For further information telephone Angela, Superior 0200. Mail requests should be accompanied by a stamped, addressed envelope.]

Medical Society Auxiliary to Meet Next Wednesday

As a curtain raiser to the season, an open business meeting and a school of instruction for new officers and council members will be held by the Chicago Medical society auxiliary at 11 o'clock Wednesday in the Continental hotel. Both the school and business conference will be open to all members. There will be a luncheon later, reservations for which may be placed with Mrs. Nicholas Dykstra, 44 E. 98th pl. Mrs. Rollo K. Packard will conduct the school.

The 1st district of the Illinois State Osteopathic auxiliary also will gather Wednesday for its fall opening. The meeting will be held in the tea room of Carson Pirie Scott & Co. Mrs. Douglas D. Waitley will preside. The program will be a talk on "Interior Decorating with 'Personality'" by Miss Jane Pritchard.

Ensembles for Kitchen Are Gay, Colorful

By Edith Weigle

It's easy to have a pretty, colorful kitchen or breakfast room if you let one of the new, printed cotton ensembles be your color scheme guide. Designed and made here in Chicago, these sets are made up of curtains, place mats, napkins, towels, pot holders, and aprons.

One style is gay with a big sunflower design carried out in bright, clear yellow, with touches of green and red on a white background. Even the regulation, small, white apartment house kitchen can be made to blossom into something quite charming with sunflower curtains at the window, matching towels on the rack, and place mats and napkins on the table.

Prices are very reasonable on these items, the aprons being $1.50; towels, 50 cents, place mats, the same; napkins, 35 cents, and curtains, readymade, $3.95. As they have all been pre-laundered there is no problem of shrinkage or fading.

• • •

Another design in the same ensemble idea displays a motif of potted geraniums in red and blue-green on a white ground. There is something very Chinese and artistic about this pattern. And it offers more than one idea for a kitchen color scheme. Walls, for example, could be painted a delicate tint of the blue-green, or they could be white with a red trim, or white with blue-green.

If you like to make your own curtains, place mats, and towels, or tablecloths there's a new printed cotton from California that is sold by the yard. It is 52 inches wide, making it adaptable to many items.

• • •

The same material is made with large, bold squares of wild flower motifs. And a third pattern is lively with big, scarlet strawberries. All of this California printed cotton is $1.95 a yard and all is 52 inches wide.

It can be used effectively for curtains for an informal dining room, as well as for the kitchen, and for slip covers, and bed spreads.

A child's set of bib apron, place mat, and napkin has a design of romping elephants in red on a white background. Like the kitchen ensembles described above, this is of printed cotton, pre-laundered. The child's name individualizes each set. There are 40 names from which to choose. If your youngster's is not among them you can order a set with his or her name, the special work requiring about two weeks after the order has been taken. The price of the set is only $2.25.

—

For information on where in Chicago the items described by Miss Weigle may be purchased telephone The Tribune Public Service office, Sup. 0200 or write in, inclosing a stamped, self-addressed envelope.

Janet Hahn Is Married to Lt. Raphael Carrow

The marriage of Miss Janet Hahn to Lt. Raphael E. Carrow of the army air forces, formerly of Flushing, N. Y., is announced by her parents, Mr. and Mrs. Benno Hahn of Fargo av. Lt. Carrow flew 31 missions over Europe and was a prisoner of the Germans for nine months. He has taken his bride to Atlantic City, N. J., where he will report for orders.

Goren on Bridge

By Charles H. Goren

Neither side vulnerable. North deals:

NORTH
♠ Q 10 4
♥ K J 10 3
♦ A Q 6
♣ A K 2

WEST
♠ 7 3
♥ Q 7 5 2
♦ 10 8 4
♣ J 9 6 2

EAST
♠ A K J 5
♥ none
♦ J 9 7 3 2
♣ 10 8 7 4

SOUTH
♠ 9 8 6 2
♥ A 9 8 6 4
♦ K 5
♣ Q 5

The bidding:

North	East	South	West
1 club	1 spade	2 hearts	Pass
4 hearts	Pass	Pass	Pass

Opening lead: 7 of spades.

As a neat case of coöperative false carding as you would ever care to see, was perpetrated by the East and West of today's hand. South, a card reader of recognized talent, was victimized by an ingenious bit of deception on the part of his astute adversaries.

North's opening bid of one club, may be questioned by some players who would prefer to open with the normal bid of one heart. Aside from these there are no other calls to be considered. There are many persons who fall into the error of opening such hands with one no trump because of the balanced distribution. This is extremely bad tactics. The hand is much too big for a bid of one no trump. In fact it is just a shade under the accepted requirements for a 2 no trump bid. Hands which are too strong for one no trump and not good enough for two no trump should be opened with one of a suit with the intention of going to game if partner responds. When South made a free bid of two hearts, North was justified in jumping to game. He was tempted for a moment to bid 3 no trump but was a little skeptical about the spade stopper.

West led the seven of spades, dummy played a low and East won with the jack. He cashed the king and then continued with the ace. West realized that declarer must have the king of diamonds as part of his bid and that the hand was therefore solid except for trumps. Under normal circumstances, declarer would play East to be short in hearts since West was short in spades; and would surely lead the ace from his own hand to have a look. South is more or less marked with a five card suit and East will therefore expose the void and give away the show.

West promptly trumped his partner's ace and led the four of diamonds. The ace was played from dummy and East followed with the jack. This was for the purpose of giving the impression that he was short in diamonds. Declarer started to do some card reading. Since the three and two of diamonds had not appeared it would seem that West had led from six diamonds to the nine or 10 and East was starting to echo with the jack. East was known to have four spades and apparently only two diamonds. Now it would seem that he must have at least two hearts, since it is not likely that he had six clubs. Furthermore it didn't seem that West had anything important in the trump suit, since he had deliberately trumped his partner's good trick!

On this line of reasoning, declarer laid down his king of hearts with an air of superiority. When East showed out South lost his personality and the Cheshire cat was seated to his left.

Sweet Potatoes Dry

Sweet potatoes are among the driest of common vegetables, containing only twice as much water as bone dry material.

Population Decline

The density of population in New York City's lower east side has declined more than 50 per cent since 1905.

REDUCE
As Publicized in Leading Magazines

Lose 10 Lbs.—3 to 5 Inches Without Diet or Exercise

EACH TREATMENT INCLUDES
SLENDERIZERS for abdomen, hips, thighs and waist reducing—for ankles, arms and legs—for back and small areas.
• FINE VAPOR STEAM BATH
• CREAM FIGURE TREATMENT
• TINGLING GLO-RAY SHOWER
10 TREATMENTS $17.50

Open Eves. 'Til 9
Phone for Appointment Today
STATE 8642
Slenderette Studios
5 N. WABASH AVE. SUITE 708
Studios in Principal Cities

Dickerson Arch-Relief

Lightweight Brown Suede
$11.95
Sizes 4 to 11 AAAAA to E
ARCHLOCK Shoes
76 E. Madison St.—Chicago

BUY WAR BONDS AND STAMPS

On the House . . . . By Louise Bargelt

Many homes to be built in the near future will have floors, walls, and foundations of fireproof concrete. . . . Such homes can be built in any style of architecture and in a wide range of surface textures and colors, and concrete floors can be covered with wood, carpeting, linoleum, tile or terrazzo, according to the uses of the rooms and the owners' preferences. . . . Nor is concrete a high cost method of construction. . . . There is a free booklet available which is filled with concrete house design ideas, a booklet well worth having and studying if you are planning to build or to remodel.

If a rayon garment is manufactured to be washable, it will launder well providing certain fundamental rules are followed. . . . It cannot be washed too casually or without regard for color fastness, water temperature, and correct pressing. . . . We have prepared a few general instructions on how and when to launder and dry and press washable rayons, which will be of help in prolonging the life and beauty of those rayons which will form a part of your fall and winter wardrobe.

Manufacturers of an oil emulsion paint that mixes with water, dries in half an hour, and can be applied over most surfaces, including wallpaper, offer a free color harmony chart with 11 sizable samples which are characteristic of this paint.

[For further information on above items please send stamped, addressed envelope to Louise Bargelt, Home Owners' Editor, The Chicago Tribune.]

Monday, State Street Store Hours, 12 Noon to 9 P. M.• Neighborhood Stores, 9:30 A. M. to 5:30 P. M.

GOLDBLATT BROTHERS
STATE STREET AND NEIGHBORHOOD STORES

Rapid and Easy
home permanent wave set
CROWNING GLORY cold wave permanent
$2 complete with curlers plus federal tax

It's so easy to give yourself a perfect, soft, natural-looking permanent wave—at home—in 3 hours or less! Just put hair in curlers, moisten each curl with Crowning Glory! In a jiffy you'll have a beautiful new permanent ready to set into a glamour style. Fine for little daughter's hair, too.

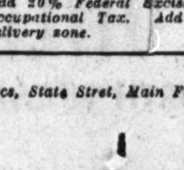

On Phone Orders
Call Wabash 9800
Extension 133

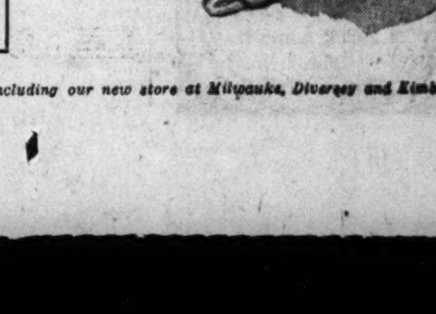

CLIP AND MAIL THIS COUPON
Goldblatt Brothers, State, Jackson and Van Buren
Cosmetics Dept., Chicago 4, Ill.
Please send me:
........Crowning Glory Cold Wave Permanents at $2 each.
Name ....
Address ....
City .... State ....
☐ Cash ☐ Charge
Add 20% Federal Excise Tax. Illinois residents add 2% Occupational Tax. Add 15c for mailing charges outside delivery zone.

Cosmetics, State Street, Main Floor. Also Neighborhood Stores, including our new store at Milwaukee, Diversey and Kimball

ASK FOR
Warner's
A·B·C
ALPHABET
BRAS

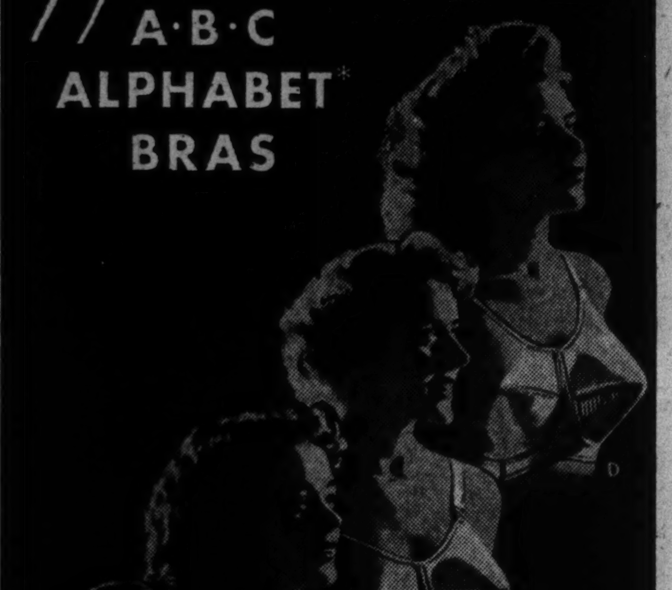

Fitting You is no problem because every Warner's Alphabet Bra is graded as to bust types A, B, C and D as to size. They are original creations by the designers of Le Gant girdles and corselettes.

TRUST HELENA RUBINSTEIN TO HELP YOUR SKIN TO NEW YOUNG BEAUTY!

You've trusted Helena Rubinstein, world-famous beauty scientist, to bring you the finest preparations for the tender care of your precious skin. You know you can depend upon her — and upon her wonderful new scientific preparation to help you *look younger*. Estrogenic Hormone Cream contains the equivalent of a substance abundant in youth — but, unfortunately, decreasing with the years. It can be absorbed by the skin to help retard the effects of aging. HELENA RUBINSTEIN ESTROGENIC HORMONE CREAM. 3.50

If you prefer the luxury of an oil — HELENA RUBINSTEIN ESTROGENIC HORMONE OIL contains the same estrogenic hormones. 5.00

Plus Federal Tax

helena rubinstein

666 North Michigan Avenue, Chicago 11, Ill.

ChicagoGroup Opens Water Color Exhibit

By Eleanor Jewett

The Association of Chicago Painters and Sculptors opened a sparkling and vivacious exhibit of water colors last week at the Chicago Galleries, 215 N. Michigan av., to continue thru Sept. 30. In the first gallery is an appealing group of sketches of Bombsight, a most persuasive kitten, even in mischief convincing one he is at heart on the side of law and order. They are the work of his proud owner, Mahrea Cramer Lehman.

Ruth Ford, in the same gallery, has an interesting composition centered by an old stove; her colors and modulations are subtle and charming. Winnifred Pleimling shows a strong portrait, "The Foreman," a likeable piece of work with character and atmosphere. Charles W. Dahlgreen offers "Aspens in New Mexico" and Louis Kaep "Fountain of the Lakes," both clear cut, stimulating and precise with the keen precision found on the cutting edge of a north breeze.

• • •

In the large gallery tribute may be scattered with a generous hand. Walter Krawiec walks off with a great many blues for his stunning country scenes, each enlivened by the presence of a team of fine horses, "Plowing," "Homeward Bound" [possibly the finest of the three—brisk, gay, colorful] and "Gathering Corn." Eugene F. Glamen offers a painting of a sturdy "Cow Pony," just the horse to touch a boy's heart. J. Jeffery Grant in his "The Farm" has more horses and again there are horses in the fine "Rangeland Pals" by Paul Lehman and in western scenes by Frederic Mizen and Adolph Heinze.

Harriet Krawiec and Marie Blanke offer several delightful flower studies, rich in color and engaging in composition. The "Landscape" by Harriet Krawiec is really a decorative row of tall sunflowers, one of the nicest pictures in the show. Karl Plath has two beautiful bird studies, "Quetzal No. 6" and "Red and Yellow Macaws," perfect in coloring and line. "Reflex" by Oscar D. Soellner is an unusual picture and very attractive. Ethel Crouch Brown shows a delightful "Spring Flowers" and Winnifred Pleimling relieves some of her tenderness for cats in the charming study of two kittens against a picturesque background.

• • •

"Gloucester Back Yard" by Anthony Buchta is another highlight of the show. It holds beauty, romance, and the smell of the sea. Mr. Buchta has developed a poetic approach to his subject which invariably results in something out of the ordinary. His backdoor approach to Gloucester is another of many successful renditions of that famous Mecca for the American artist. The painting is fresh, colorful, and charming. Tunis Ponsen can create beauty in the commonplace and his "Gas Tanks" has a most attractive foreground. Edithe Jane Cassady shows two sketches of interest and Oscar Gross has a fine study in his "Two Women of the Great Smokies."

• • •

Another pleasing exhibit which opened last week is that by members of the North Shore Art league at the Club Woman's bureau, Mandel Brothers. Each artist has been allowed but one work so there is great variety to the show and each member of the league is represented. A painting that we saw last spring at the Evanston Woman's club, and to which, by the way, a prize was awarded for portraiture, is the splendid, alert, and alive canvas by Mrs. F. W. Ketcham of a girl and her collie, entitled "Jerry and Hero." It is as beautiful here as it was in Evanston and it is in this show, as in the former, one of the outstanding brilliant successes.

"Mehitabel" by Norv Mink is another excellent painting. It is of an old shop with a long, steep flight of stairs to its half opened door. On the steps sits a cat. Inside the door are figures. The scene could have stepped from a page of Dickens. It is sad but not dismal; the gloom is not too gloomy because of the skill of the hand that painted it. "Terry and Violin" by Margaret Huston is a fascinating study in a French modern manner that is neither affected nor imitative. The artist has struck a pleasant, strange note that has a definite fascination.

"North Shore Autumn" by Tom Wilder is one of the most decorative pictures in the show. It is well done, colorful, and more than a little romantic. Alice Mae Jackson has an unusually interesting composition in "Portage Lake, Michigan" with its flood of big blossoms, water lilies or lotus flowers on the pond. Grace Harvey offers an arrangement of two oversize baby birds, so ugly they almost have charm. The "North Woods" by Jean McConnell is another outstanding landscape of still water and dead trees. "Scotch Thistles" by Alice B. Brown, "Still Life" by Doris Lane Butler, "The Gift" by Evie Fort, "Landscape" by Helen Aldrich Hare, "Mont St. Michael, France" by Carol Lou Burnham and "Haunted House" by Myrtle Frankovitz are among the other paintings which make this exhibit of value. It is well worth seeing.

• • •

An exhibit of water colors, many of them done in Mexico, by Myrtle E. Frankovitz opens today in the Little Gallery, Esquire theater, to continue thru Sept. 29. Miss Frankovitz is rapidly becoming one of Chicago's finest water colorists and an exhibition by her can justly be capitalized as an EVENT. This new show is one of those delightful exhibits no one should miss.

• • •

The Society of Medalists, 115 E. 40th st., New York City, has just issued its 31st medal. It is by Rene P. Chambellan and shows the raising of the flag on Iwo Jima on one side and on the reverse a naked sword. Words from the "Star Spangled Banner" complete the design: "In Triumph Shall Wave" on the flag raising side and "For Conquer We Must" on the obverse. It is a stunning medal, a great piece of workmanship. It should be in every home as an imperishable memorial of the great achievements of our men. It is thrilling and inspiring; a challenge and a prayer in bronze.

RECENT BRIDE

Mrs. John M. Aasterud (Mary Ellin Quinlan) whose marriage to Mr. Aasterud took place recently in SS. Faith, Hope, and Charity church in Winnetka. They are at home in Peublo, Colo. The bride is the daughter of Mr. and Mrs. John J. Quinlan of Winnetka. Mr. Aasterud's parents are Mr. and Mrs. O. N. Aasterud of Pueblo.
[DuBois—the Drake Photo]

Alpha Delta Pi Alumnae Plan Benefit Series

Mr. and Mrs. Howard Raymond Peterson of 5543 Kimbark av. will open their home at 7:30 o'clock Friday night for the first session of the 6th annual bridge tournament of the Chicago Alpha Delta Pi Alumnae association. Proceeds from the contest series, which was planned under the direction of Dr. and Mrs. Nelson Franklin Fisher, will benefit the sorority's 1851 Memorial Fellowship fund and the Abigail Davis Student Loan fund. The latter fund is available for girls in their junior or senior years, or for those doing post-graduate work.

Mrs. Howard R. Peterson

• • •

On Tuesday, Oct. 2, Mrs. Peterson again will open her home to the alumnae association, this time for a supper-dessert and program in celebration of the Pan-Hellenic sorority's 94th anniversary. An evening of armchair travels will be afforded thru the reading of excerpts of letters received by alumnae from members of their families who are in service in Europe, Africa, India, and the Pacific. The hostess will exhibit and tell about handmade jewelry collected during her visits in Europe, Russia, Alaska, Mexico, South America, and points thruout the United States.

• • •

Chicago alumnae of the Beta Sigma Omicron national Pan-Hellenic sorority will open their fall activities with a 1 o'clock luncheon Saturday, Sept. 29, in the Executive's room of Harding's restaurant. Special guests at the gathering will be the grand council officers, Mrs. M. C. Burnaugh and Miss Eleanor Dufour. Mrs. Arnold Larsen is Chicago chapter president for the ensuing season; Mrs. J. L. Swarner is treasurer, and Miss Jane K. Nemec is secretary.

Chicago Y.W.C.A. to Offer Program of Evening Classes

The Chicago Young Women's Christian association will launch its fall program of evening education workshop courses and classes in health education with open house at 7:30 o'clock tomorrow night in the Loop center, 59 E. Monroe st. Classes at the downtown location are scheduled to begin Sept. 24, and girls and women interested in enrollment will have an opportunity of meeting the instructors and viewing the classes in action at tomorrow night's gathering. Fall courses also are to be offered at the South Side, the South Parkway, the McCormick Memorial, and the West Side centers, and a similar open house preview will be held Wednesday night at the South Side center.

Among subjects to be covered at the workshops are dress design, millinery, leatherwork, needlecraft, weaving, choral singing, creative writing, drama, interior decorating, painting, puppetry, public speaking, current evetns, vocabulary building, and Spanish. Contract bridge, home nursing, and cooking also will be taught.

New York Waterfront

New York City has 578 miles of waterfront.

WATSON
&
BOALER
INC.
722 N. MICHIGAN
INTERIORS

Monday Store Hours, 9:45 to 5:45
Marshall Field & Company

SHE'S THE TOAST OF THE TOWN!

This coat, a Morris Kraus original, $250, Coat Shop

you will be too—in your beautiful new coat

from Marshall Field & Company

All eyes will follow you in the coat you choose here. Why? Because our selection is so vast, you're bound to find the very coat *made* for you! Whether you're the type for serene, proved lines or exotic fur trimming . . . whether you're planning to spend $25 or $595 . . . whether your size is a problem or a snap . . . you'll find the coat you want in almost any color, any weave! With the label you're proud of . . . because it proves your judgment is right! Choose it from one of our six fabulous coat shops . . . on our famous fashion floor, the Sixth!

Soft, natural looking curls and waves in 2 to 3 hours. They're lovely, they're inexpensive, they'll last months and months. Heatless, machineless, comfortable. For every type and shade of hair. Ideal for children, too. Try Charm-Kurl Supreme today—you must be satisfied or money back.

There's no finer home COLD WAVE Kit on the market than THE NEW Charm-Kurl SUPREME COLD WAVE HOME KIT—WITH 'KURLIUM

Each kit contains 3 full oz. of Salon-Type COLD WAVE Solution, 60 Curlers, Neutralizer, 60 End Tissues, Applicator, and Easy-to-do Instructions.

For Sale at Department Stores and Drug Stores Everywhere

Main Office WENtworth 1211 • North Side Branch IRVing 4324

FLASH! Complexions Can Now Be Bleached Into Younger Looking, More Radiant Beauty by Mercolized Wax Cream

THE thin outer layer of skin called the scarf skin has less blood nourishment and circulation. It is the oldest of skin layers, and becomes dull, drab, harshened, freckled and browned by wind, soot-laden air and sun. It thus covers up the natural baby-pink skin beauty underneath. But the lovely bleaching action of MERCOLIZED WAX CREAM on this skin surface is a delightful surprise. New skin beauty results with a soft glowing freshness and radiance that can be the envy of everyone. Thousands of women have used MERCOLIZED WAX CREAM for years. Thousands of others will THRILL at discovering what it may do for them. Use only as directed.

PHELACTINE DEPILATORY—REMOVES FACIAL HAIR. Here is a clean, easy way to take ugly superfluous hair off the face in a few minutes. It extracts a portion of hair embedded under the skin along with the surface hair. Not a cream or powder. Has no unpleasant odor. Clear your face of superfluous hair with Phelactine Depilatory.

OILY SKIN—Helped by SAXOLITE ASTRINGENT—It is easy to help oily skin look fresher and better with the invaluable aid of Saxolite Astringent. Just dissolve Saxolite in one-half pint witch hazel and pat it on the skin several times a day. It subdues excess surface oil, tightens skin surface by temporary contraction, and leaves the skin feeling delightfully refreshed.

Sold at Cosmetic Counters Everywhere

Contest Editor Picks More of Her Favorites

By Mary Meade

[Copyright: 1945: By The Chicago Tribune]

Here are more of those prize recipes from the contest editor's personal file of favorites. This time they are of all types and kinds. Each of them has won a prize in our daily recipe contest.

This recipe for hot slaw dressing is particularly timely at the moment. Once you've tried it you'll use it over and over again.

Grandmother Ashby's Hot Mayonnaise for Slaw
[Serves six]

¼ cup sugar
⅓ cup diluted vinegar [half water]
½ teaspoon salt
2 tablespoons margarine or butter
1 egg

Put sugar, vinegar, salt, and margarine into a saucepan and bring to a boil. Meanwhile beat egg until thick and lemon colored. Remove boiling mixture from heat and pour a little into the beaten egg, stirring constantly. Add egg to remaining hot mixture, stirring continually. Cook over very low heat, stirring, until mixture is the consistency of thick cream. Pour over shredded cabbage and serve immediately. Enough for one quart shredded cabbage.

When next you make grape jelly, try this recipe. Any amateur should have success with it. Old timers will like the fresh flavor of the finished jelly. Use small jelly glasses, since this jelly tends to weep if not used within a day or two after opening.

Failure Proof Grape Jelly
[Three 6 ounce glasses from two cups juice]

Wash and stem ripe or part ripe concord grapes. Bring slowly to a boil without added water. Cook until soft enough to mash well. Drain in jelly bag overnight. Measure two cups juice and bring to full rolling boil. Boil exactly 5 minutes. Stir in one and one-half cups sugar and turn off heat immediately. Stir slowly for 5 minutes. Pour into jelly glasses and paraffin. Repeat until all juice is used.

This quick rice pudding is a favorite in homes where there are small children. For families who like a sweeter dessert, three to four tablespoons of sugar may be added, altho the pudding is delicious, as is.

Jiffy Rice Pudding
[Serves six]

1 package prepared vanilla pudding
2½ cups milk
1½ cups cooked rice
2 tablespoons chopped maraschino cherries [optional]

Cook pudding according to directions on package, using the two and one-half cups milk. When done, stir in rice and cherries. Cool slightly and pour into dessert glasses. Serve with cream or custard sauce.

Another children's favorite, this lemonade is a sugar saver.

Pink Lemonade
[Serves three]

3 tablespoons plum or other red jelly
2 tablespoons sugar
1 cup water
⅓ cup lemon juice

Combine ingredients and beat well with rotary egg beater until jelly is thoroly blended. Pour over ice cubes or cracked ice in eight ounce glasses.

A bright red color and unusual tangy flavor make this festive punch a favorite.

Cranberry Wine Punch
[About 40 punch cups]

10 lemons
5 oranges
1 cup sugar
1 cup boiling water
1 glass cranberry jelly
½ cup seedless raisins, cut very fine
1 quart sparkling water
1 quart port wine

Squeeze and strain juice from lemons and oranges. Dissolve sugar in boiling water and add jelly. [Jellied cranberry sauce may be used if cranberry jelly is not available, adding more sugar if desired]. Press thru sieve when jelly has softened. Chill thoroly. Add remaining ingredients and pour over block of ice. Garnish with slices of lemon and orange if desired.

There have been many wonderful recipes glorifying vegetables among the prize winners in our contest. These are two of the best among those cherished by the editor.

Carrots a La Vichy
[Serves four]

1 bunch young carrots, sliced thin
1 small onion, minced fine
1 sprig parsley
1 bay leaf
⅛ teaspoon thyme
1 teaspoon sugar
1 tablespoon butter
1 teaspoon flour
1 tablespoon lemon juice

Cook carrots in a very small amount of salted water until almost tender, with onion, parsley, bay leaf, thyme, and sugar. Melt butter in another pan, add flour and lemon juice. Then add carrots and simmer for 20 minutes.

Spiced Green Beans
[Serves six]

3 cups green beans, cooked
1 tablespoon butter
1 large onion, sliced
⅛ teaspoon nutmeg
⅓ cup sour cream
Salt and Pepper

Cook onion in butter until yellow, but not browned. Add nutmeg, cream, and salt and pepper to taste. Add beans and mix well. Cook 2 or 3 minutes until flavors are well blended and sauce is somewhat thickened.

TURN IN WASTE FATS!

Patterns by Clotilde

Softly casual dress, Style No. 2850, boasts the new high neck line and gored skirt, and has simple lines so becoming to the mature figure. The style is designed for sizes 36 to 50. Size 36 requires 3¼ yards of 39 inch material. The smooth fitting, princess line frock has a neck-to-hem side closing. This dress, Style No. 2531, is designed for sizes 10 to 20, and size 16 requires 4 yards of 39 inch material.

The fall and winter edition of The Chicago Tribune Book of Clotilde Fashions now is on sale at the Public Service offices, 1 S. Dearborn st. and Tribune Tower lobby, for 15 cents. The cost is only 12 cents if the book is ordered with a pattern from the address in coupon.

Order Blank
CLOTILDE PATTERNS ARE 10 CENTS EACH

CHICAGO TRIBUNE, P. O. BOX 537, Grand Central Annex, New York City.

Pattern No. 2850. Size..........
Pattern No. 2531. Size..........

Inclosed find $........ Please send me Write plainly, giving size of pattern desired. Include 10 cents in stamps or coin, plus 2 cents to cover mailing costs [coin preferred, wrap it carefully] for each number.

Name ....
No. and St.............................
City and State.........................

Ration Coupon Bulletin

RED STAMPS

V W X Y Z 2 2 2 2 2	GOOD THRU SEPT. 30
A B C D E 1 1 1 1 1	GOOD THRU OCT. 31
F G H J K 1 1 1 1 1	GOOD THRU NOV. 30
L M N P Q 1 1 1 1 1	GOOD THRU DEC. 31

Sugar—Sugar stamp 38 [Book 4], 5 pounds, expires Dec. 31. Applications for canning sugar being accepted by local ration boards until Sept. 30.

Shoes—Airplane stamps 1, 2, 3, 4 [book 3] each good for one pair indefinitely.

TOURS

VANDERBILT BETTER TOURS
See more by air-conditioned motor coaches

New Orleans, Natchez, Biloxi	$115
Florida. Around the State	146
Smoky Mts., Chattanooga, Asheville	95
Colo. Springs, Denver, Estes Park	125
New York, Niagara, Atlantic City	78
New England, White and Green Mts.	93
Montreal, Quebec, Toronto	99
MEXICO. By auto from Laredo	250

See the Volcano, Pan American Highway
217 North La Salle, Chicago 1. Dearborn 2216

GOING EAST . . . GO BY BOAT
Daily Overnight Steamers between Detroit and Buffalo, throughout September. Low Fares and Auto Rates.
B. J. KENNEDY, AGENT
140 So. Dearborn St. RANdolph 4470

HOW TO TAKE A HOLIDAY

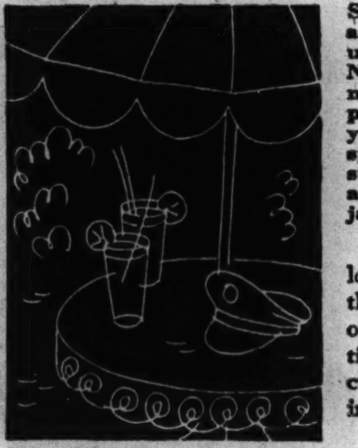

HEADLINES HAIL THIS YEAR AS DIFFERENT

Story is that today, more than ever, rails are humming "Going Home" to longing thousands of beloveds-in-uniform. Naturally, then, you're making way for Army—taking your holidays amid comforts of home. Unless, O rarest of days, you're feting your own just-returned hero!

This, then, is the perfect time to cherish a cameo-clear complexion that's worth coming home to. Look closely—any signs of dryness near eyes, on cheek or chin? They're tiny first-warning signals that YARDLEY DRY SKIN CLEANSING CREAM is for *you*. Here's how to use it:

Scoop on lavish portions—face and neck. Tissue clean with firm upwardstrokes. Feelhowsmooth. Now a thin film to cleanse the most stubborn pores as you press a wrung-out hot cloth to your face. Next, tingling splashes of cold water—then steal a peek: that's you, freshly aglow as baby pink . . . via a jar that's but $1.

Of course, if you would be even lovelier than you're remembered—there's the wonder-working magic of YARDLEY NIGHT CREAM. Bedtimes, band your tresses up securely—and indulge in the relaxing luxury of this massage. . . .

A single moderate coating—then "walk" the knuckles of your hand, held in loose fist-form—south from your chin, north to temples, circling gently about the eyes. Suppling oils seek each lazy pore, penetrate, lubricate. Beauty-wisdom bids start *now—before* enemy lines move in. $1 the jar.

Both these beautifiers are available at your pet drug or department store—and in the large $2 size, as well. And while you're at the Yardley counter, be sure to ask for *Yardley Hand Cream*. Delightfully Un-Sticky, much concentrated. Grand for satin-smooth finish to hands, arms and legs. Only 65c. (*All prices quoted plus tax.*)

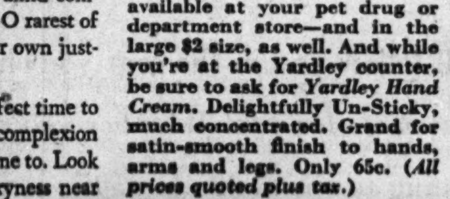

Yardley products for America are created in England and finished in the U. S. A. from the original English formulae, combining imported and domestic ingredients. Yardley of London, Inc., 620 Fifth Avenue, Rockefeller Center, New York 20, N. Y.

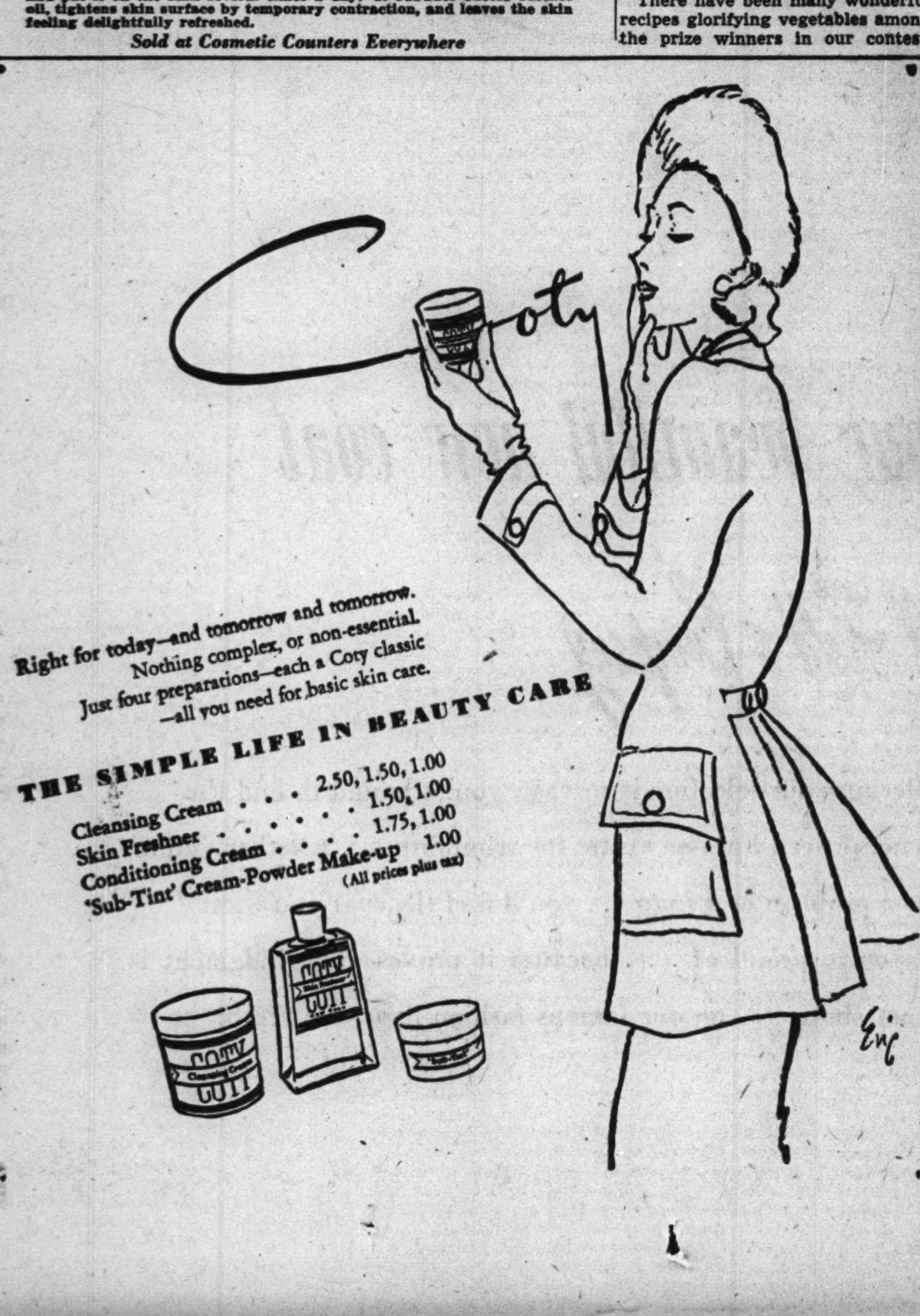

Right for today—and tomorrow and tomorrow.
Nothing complex, or non-essential.
Just four preparations—each a Coty classic
—all you need for basic skin care.

THE SIMPLE LIFE IN BEAUTY CARE

Cleansing Cream	2.50, 1.50, 1.00
Skin Freshner	1.50, 1.00
Conditioning Cream	1.75, 1.00
'Sub-Tint' Cream-Powder Make-up	1.00

(All prices plus tax)

FLORIDA — FLORIDA — FLORIDA

HERBERT A FRINK
MAYOR

OFFICE OF THE MAYOR
CITY OF MIAMI BEACH
MIAMI BEACH, FLORIDA

September 8, 1945

Mr. and Mrs. America
Main Street
Every Town, U. S. A.

Dear Victory Vacationers:

Miami Beach can once again invite you...welcome you...for that much needed, long postponed vacation.

Since early 1942, the facilities of Miami Beach have been at war, with most of our hotels and our apartment houses in the service of our armed forces ...and we are glad we had what they wanted.

The army has now honorably discharged many of our finest hotels and apartment houses...in fact, right now there are 262 hotels open to civilians. An additional 62 hotels will be released by November 15.

Take my word for it, we are all set to give you a royal welcome, but be sure to make your reservations in advance...then come on down to Miami Beach and see America's fastest growing resort city in holiday dress.

Sincerely,
Herbert A. Frink
Mayor

P.S. For complete details write to Department NP-1, Miami Beach Chamber of Commerce...The autumn months are superb in Miami Beach.

MISSOURI — MISSOURI

FOR BOOKINGS, SEE YOUR TRAVEL BUREAU OR CHICAGO OFFICE 200 E. WALTON DELAWARE 5800
EPPLEY HOTELS — HOTEL FONTENELLE — OMAHA'S WELCOME TO THE WORLD

TOURS

MIAMI • MEXICO
BERMUDA • HAVANA
GUATEMALA
SOUTH AMERICA
BY AIR

• For added days of pleasure in far off places—go by air. For best accommodations—make your plans well ahead of time. We will arrange all the details of your trip, including flight reservations, hotel accommodations, and travel papers—where necessary.

Investigate our all-expense Skyway Cruise to Mexico. Fifteen days in Mexico. Only one day en route. (Our travel service includes rail and bus transportation.)

Europe. If you have received permission to make a trip to Europe we can aid you with your travel problems.

J. Stuart Rotchford
Associates
39 S. State St., Chicago 3
Cen. 3035
Operators of Happiness Tours

MICHIGAN — MICHIGAN

SPECIAL All Expense VACATION TRIP FOR FALL

24 Full Days MEXICO....	$399
8 Full Days MIAMI BEACH....	$125
7 Full Days, Texas GUEST RANCH.....	$45
6 Full Days EUREKA SPRINGS.	$54.95
7 Full Days, Nevada LUXURY RANCH....	$56

Many Other Special Trips and Tours
COME IN, CALL OR WRITE
AMERICAN TOUR & TRAVEL
506 S. Wabash HAR. 2700

NEW YORK

When you visit NEW YORK
Stop at one of these centrally located hotels where value and service are in Class 1A
GUARANTEED RATES
SINGLE $3.00 $3.50 DOUBLE $4 $5 $6
2,000 ROOMS
All with private bath, radio, circulating iced water
For reservations write or wire
J. S. SUITS, Gen. Mgr.
230 WEST 48TH ST., N. Y. C. 19
HOTEL
PICCADILLY 45th St. West of B'way
PRESIDENT 48th St. West of B'way
PLYMOUTH 49th St. East of B'way
FORREST 49th St. West of B'way

COLORADO

PARADISE RANCH

Nature and men have made Paradise Ranch the perfect place for a perfect period of rest and relaxation.

Amid the inspiring beauty of the Colorado Rockies you will get a new lease on life. Have fun at any one of a dozen sports. *Hit the trail* on sun-warmed days and sleep soundly during nature-cooled nights Forget your troubles (including hay fever) and enjoy magnificent meals and accommodations at Paradise Ranch.

For Details CONTACT OUR CHICAGO OFFICE
39 S. STATE STREET, CENtral 3035

VACATION SUGGESTIONS

Mexico—Acapulco	16 days	$377.00
Deer Trail Lodge, Wis.	1 week	45.00
Smoky Mountains	8 days	95.00
New Orleans—Biloxi	8 days	115.00
New York—Washington	9 days	75.00

MAMMOTH CAVE TOUR. Visit Kentucky, the Wonderland of the South. See Nature at its grandest during the months of Sept., Oct. and Nov. See Louisville, Ky., Mammoth Cave National Park, the Underground Caverns, Frozen Niagara, Echo River. Southern Hospitality, fine accommodations. 4 days—9 days..................from $44.00
CONTINENTAL TRAVEL BUREAU
1617 Belmont Ave. GRAceland 8989

WISCONSIN

SILVER SPUR Ranch
Extra Riding daily swimming, archery, boating, all sports, instruction, planned evenings. Lodging, meals, no extras. Restricted. For folks 20-40 years. $48.50 per week all expenses
Write for folder.
Chicago Office—Harrison 4215
GRESHAM WISCONSIN

WOODSIDE RANCH MAUSTON, WIS. A typical Western Ranch in the Heart of Wisconsin—214 miles from Chicago. UNLIMITED HORSEBACK RIDING during September, ponies, canoes, fishing, tennis, shuffleboard, archery. Modern showers. Bicycling. NEW PRIVATE SWIMMING POOL. Fireplace, log cabins, airy screened porch cottages. Excellent food. Chicken dinners. Board and room, $32-$35 week. Restricted.

WISCONSIN

Liggett's RESORT
HOLIDAY INN on Brown's Lake,
BURLINGTON, WIS.
87 Acres of Beauty
$39.95 to $48.50 Including Meals
Just 75 miles from Chicago. Airy hotel-rooms, delicious food, private sandy beach; rowing, fishing, bicycles, horseback riding; GOLF 18-hole course. Dancing in beautiful Royal Palm Club. Choice accommodations available NOW and thru Sept. Restricted. For information and reservation call Eleanore Rutherford, Chicago Office, SUPerior 4561. 840 N. Michigan Ave.
ONLY TWO HOURS FROM CHICAGO
"JUST FOR FUN" COME TO LIGGETT'S

MEXICO
From San Antonio via Pan American Highway, Reforma Hotel Acapulco $197.10
Side Trips to Vera Cruz, Guadalajara.
AIR SERVICE
To Eire, London, Continental Europe, Central and So. America, Africa, Alaska. Listing now for steamer service to foreign countries
FORDS TRAVEL SERVICE
135 So. La Salle, Chicago. STAte 5511

MISSOURI
In Kansas City
Hotel Bellerive
Recommended by DUNCAN HINES
You'll like it, too!
MODERATE RATES

Deer Trail Lodge
On Lake NOKOMIS HEAFFORD JUNCTION, WIS.
Summer, Fall or Winter is fun time at Deer Trail Lodge. Here's a resort offering relaxation the year round—it's Wisconsin's finest! Only 337 miles from Chicago over Milwaukee Road. Modern Lodge and Cabins. American plan (inc. meals, $45 week up). Restr. clientele. Open All Year. Now booking for September and October. For information and reserv. call Eleanore Rutherford, Chicago Office, Sup. 4561, 840 N. Michigan Ave.

Charming MEXICO
EVERY WEEK $299.50
Cartan Travel Bureau Inc.
Established 1899
104 S. Michigan Ave. Randolph 2872

INDIANA
New Highland Sanitarium Martinsville, Indiana.
MINERAL BATHS TREATMENT FOR RHEUMATISM. Rates $30, $32.50 and $35 per week a person includes Room, Meals and Mineral Baths.

REID'S RESORT (Formerly A. L. Kahn)
Excellent, modern accommodations. Good cooking. Golf, hunting, fishing. Reduced rates. Open year 'round.
ROBERT REID, Prop., Tomahawk, Wis.

MEXICO-GULF Coast-SMOKIES
Fall Rest Trips to Ideal Climes
ALL TOURS SYSTEM
11 S. La Salle St., AND. 2922, Chicago

Mandel's

MONDAY STORE HOURS—NOON TO 9 P. M.

Vogue

Organet Ruffled Curtains

Truly delightful curtains! Made of fine novelty net material that has a permanent organdy finish . . . as seen in "House Beautiful"! Wonderful to wash . . . simple to iron. Well-known "Vogue" quality, with wide full ruffles that are picot edged. Each side 43" wide, 90" long. Lovely cream shade. Pair **5.95**

Mail and Phone Orders Filled . . Call State 1500

Mandel's Curtains . . Second . . State

Period Framed Mirrors

Sparkling, polished plate glass in handsome mirrors for over sofa, mantel or buffet. Gilt finish period frames in choice of 30" circles, consoles, or landscapes. Some have burnished silver finish. Size 37"x34"........... **14.98**
Door Mirror . . . with Ivory Frame . . . 12x48" . **3.50**

Mandel's Mirrors . . Seventh . . State

Hand Cut Monogrammed Tumblers

It's all yours when it's monogrammed! Sparkling crystal tumblers with sham bottom. A beverage glass for almost every drink.
12 oz., 10 oz., 8 oz. sizes.........dozen, **3.25**
6 oz. and Old Fashioneds.........dozen **3.00**

Mail and Phone Orders Filled—Call State 1500

Allow Three Weeks for Delivery—
Sorry, No C. O. D.'s on Monogrammed Items

Mandel's Glassware . . Seventh . . State

53-Pc. Dinner Service

Smart service for 8 in a bright floral design. American semi-porcelain in attractive shapes.
16.98

Mandel's China . . Seventh . . State

Flower Patterned Tablecloth

Gay colored, nicely spaced flowers add brightness and appeal to this tablecloth. It's a wonderful quality . . . to wash well and wear well. White background. Size 54"x54"....... **1.95**

Mandel's Linens . . Second . . Madison

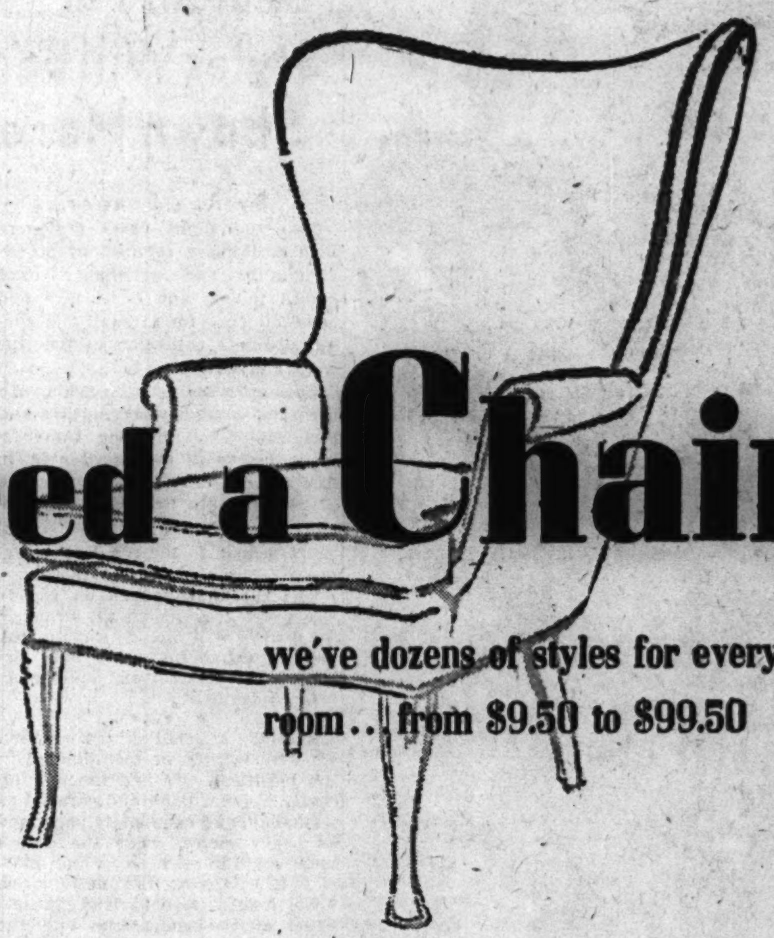

. . . need a Chair?

we've dozens of styles for every room . . from $9.50 to $99.50

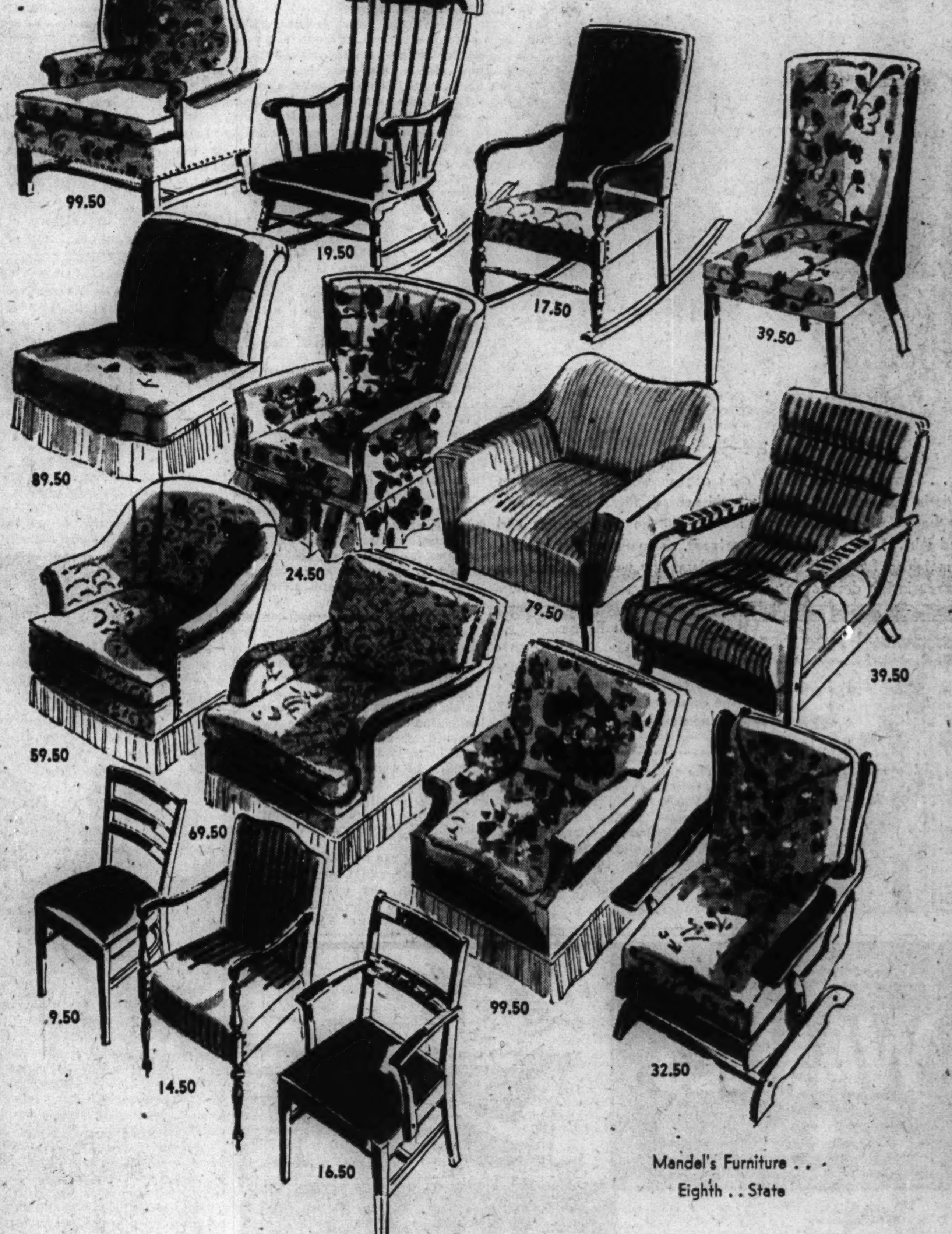

Mandel's Furniture . .
Eighth . . State

Clearance! "New" and "Used" Chinese and Oriental Rugs

Kind	Approx. Size	Condition	Formerly	Sale Price
14 Hamadans ..	2x3	..New	39.95	**29.95**
3 Chinese	2x4	..Good ...	69.95	**39.95**
5 Lillihans	2.6x4.3	..New	65.00	**49.95**
4 Sarouks	2x4	..New	75.00	**59.95**
2 Shiraz	4x6	..New	89.95	**69.95**
2 Chinese	3x6	..Excellent .	139.00	**89.95**
1 Camel Hair.	3.5x10.2	..Good ...	129.00	**89.95**
1 Shiraz	5x12	..Fair	198.00	**89.95**
3 Hamadans .	2.6x9	..New	149.00	**98.95**
5 Karadjas ...	4.6x6.6	..New	149.00	**119.00**
1 Chinese	5.3x8	..Good ...	198.00	**119.00**
1 Gorevan ...	5.9x10	..Good	198.00	**129.00**
1 Kazak	3.9x14.6	..Excellent .	229.00	**169.00**
1 Chinese	2.4x15	..Excellent .	249.00	**169.00**
2 Sarouks	4x7	..New	229.00	**189.00**
1 Chinese	6x9	..Excellent .	398.00	**269.00**
1 Bokhara	7x11	..Excellent .	495.00	**298.00**
1 Heriz	9.5x12	..New	498.00	**298.00**

Kind	Approx. Size	Condition	Formerly	Sale Price
1 Chinese	9x12	..Good ...	495.00	**298.00**
1 Anatolian ..	8.3x16	..Excellent .	595.00	**298.00**
2 Chinese	9x12	..Excellent .	495.00	**349.00**
1 Anatolian ..	9x12	..Excellent .	498.00	**349.00**
1 Sarouk	10.6x14	..Fair	795.00	**398.00**
2 Lillihans	9x12	..New	498.00	**398.00**
2 Chinese	8x10	..Excellent .	495.00	**398.00**
1 Kandahar ..	9x12	..Excellent .	595.00	**398.00**
1 Ispahan	9x12.6	..Excellent .	695.00	**495.00**
2 Chinese	9x12	..Excellent .	695.00	**495.00**
3 Sarouks	9x12	..New	725.00	**595.00**
4 Chinese	9x12	..Excellent .	795.00	**595.00**
1 Kirman	9x12.3	..New	795.00	**595.00**
1 Chinese	10x13	..Excellent .	895.00	**695.00**
1 Sarouk	10.8x14.10	..New	1095.00	**795.00**
1 Chinese	9x15	..Excellent .	1095.00	**795.00**
1 Sarouk	12x18	..Excellent .	1295.00	**895.00**
1 Chinese	10x15	..Excellent .	1195.00	**895.00**

Use Our Convenient Payment Plan

Mandel's Oriental Rugs . . Seventh . . Wabash

MANDEL BROTHERS

A . . . Sensational full length mink coat is worked in glamorous mandarin silhouette. • B . . . Sophisticated, fitted Persian lamb coat boasts wing pockets and military outline of shoulders and flared skirt. • C . . . Beaver greatcoat, dramatizing pelt beauty, has matching fur weskit. • D . . . Diagonally worked mink spells elegance in this dress cape with scarf belt of same fur.

Fabulous Fur Styles Will Be Shown Here

By Rea Seeger

Two top flight dress designers with established reputations for individuality and originality have pooled talents and experience and have launched for this fall and winter season a collection of fine fur coats and wraps.

Each creation has been made with the same superb workmanship and imagination as anything these famous designers ever presented in fine fabrics. The fur originals are breath takingly luxurious. The results are perfection, from the smart, short jackets to the full length, figure wrapping, mandarin models.

The superb collection on parade this week at a benefit performance for charity will include some of the most unusual fur coats ever designed. Both street and dress models are featured.

• • •

Specially selected skins have been expertly worked or manipulated in the beautiful wild and ranch mink coats. Persian lamb and caracul, as soft, silky, and exquisitely patterned as heavy moire, make the swank town coats in all high fashion models: Hip length; the new flared, knee length models, and jackets fitted at the waist line like the mackinaws worn by the royal Canadian mounted police. Some have reefer silhouette; others define the newest neat, small waist line without a belt, molded to follow the lines of the figure.

Dramatizing the sleeves, 1945 model fur coats present an altogether different silhouette, for all new sleeves are more than generously made. Some are balloon in silhouette; some are the old time bell sleeve, and those copied from the bishop sleeves of long ago are gathered in snugly at the wrists. Others are widened at the shoulder and keep that width at the wrists, and others are big enough to double for a muff when joined.

These gigantic sleeves make for that new, wider, bulkier silhouette around the shoulders. The lower half of the coats is invariably straight and simple. You can tell at a glance that these fur coats are of this year's dating just by the width of shoulder lines and the size and amount of fur in each sleeve.

• • •

Next to the fashion importance of the bigger sleeves, however designed, are the short length coats. Definitely short models, many of them semi-fitted, others with waist lines defined by belts, they are different in appearance from the casual, straight line, rather simple jackets of former seasons. The jacket sleeves are modified versions of the exaggerated affairs in the full length coats. Cavalier cuffs that open at the back, wing pockets, and a certain snap of military tailoring mark these young and new creations.

Stoles and capes, smoother and far more sophisticated than the first tryouts of last year, are shown in fluffy furs like blue and black fox, silver fox, and the more costly versions in stone martin, sable, and mink. All the furs in this handsome collection created by these two famous dress designers, Mme. Sophie and Omar Kiam, are brilliant examples of their genius. You can select them as you will find them, or order an individual model, designed and fashioned to reflect exactly your own ideas and favorite fur.

Sketched are but four of the beautiful Sophie and Omar Kiam creations from the current showing available in a Chicago shop. For further information call Superior 0200.

Crossword Answer

A	L	P	S		S	A	L	T		L	O	T	U	S
L	I	E	U		O	D	O	R		E	R	A	T	O
G	A	R	B		L	O	N	E		I	D	L	E	R
A	S	T	U	T	E		G	A	Y		N	E	S	T
			R	A	C	E		T	A	P	A			
P	U	R	B	L	I	N	D		M	I	N	C	E	S
A	L	E		E	S	T	E	R		E	C	L	A	T
L	E	S	T		M	E	T	A	L		E	A	S	E
E	M	E	R	Y		R	E	C	U	R		R	E	P
S	A	T	E	E	N		R	E	M	O	D	E	L	S
			S	A	I	D		R	I	S	E			
L	I	M	P		L	E	O		N	E	S	T	O	R
I	D	E	A	L		A	L	T	O		P	I	P	E
S	E	N	S	E		L	I	E	U		O	N	U	S
P	A	U	S	E		S	O	N	S		T	E	S	T

Castle Ruins

Overlooking the French town of Dreux on the Blaise river, near Paris, are the ruins of a castle of the counts of Dreux, who flourished in the middle ages.

The quilt pattern illustrated in the column Fresh from the Hills, by Marge of Sunrise Mountain farm, last Sunday still is available to Tribune readers. To get the Ozark quilt pattern send 25 cents in coin [wrap coin securely] to the Needlework Bureau, Chicago Tribune, 220 Fifth av., New York 1, N. Y.

Designs for Needlework

By Ellen Bruce

An appealing cuddle doll with a complete crocheted outfit, No. 980, is fun to make and a delight to the child who receives it as a gift. The doll, when completed, measures approximately 16 inches in length. The pattern contains complete directions for making the body of the doll and crocheting the jacket, pants, bootees, and cap.

An ideal set, No. E-1158, for the new born baby consists of cap, mittens, and bootees, and is quickly and easily crocheted and trimmed with delicate forget-me-nots. The stitches are not difficult, and the entire set requires little time to fashion.

For instructions in making either of these items, send 15 CENTS in coin [30 CENTS for both—wrap coin securely] to the Needlework Bureau, Chicago Tribune, 220 Fifth av., New York 1, N. Y.

Paul Dallwig to Open Lecture Series Oct. 7

Paul G. Dallwig, layman lecturer of the Chicago Natural History [Field] museum, will open his fall and winter series of programs next month with a series of dramatized talks covering the history of forestry. "The Amazing Story of Our American Forests" will be the topic for the opening lectures, to be presented at 2:30 o'clock on the afternoons of Sunday, Oct. 7, 14, 21, and 28, in the lecture hall of the musem. Altho the lectures are free to the public, the necessity of limiting the size of each audience makes it necessary to require advance reservations. Such reservations may be made by mail or telephone.

Phyllis Seip Engaged to Charles B. Shea

The engagement of their daughter, Phyllis, to Charles B. Shea of the naval reserve is announced by Mr. and Mrs. Ernst W. Seip of Avenue J. Mr. Shea, son of Mr. and Mrs. A. E. Ferris of Cincinnati, O., attended Ohio State university and the University of Illinois before entering the service. He recently returned from duty in the Pacific. His fiancee received her degree from the University of Illinois.

Be Fashionable—Wear an
PETTICOAT
SCHILLER BROS., INC., N.Y.C. 16

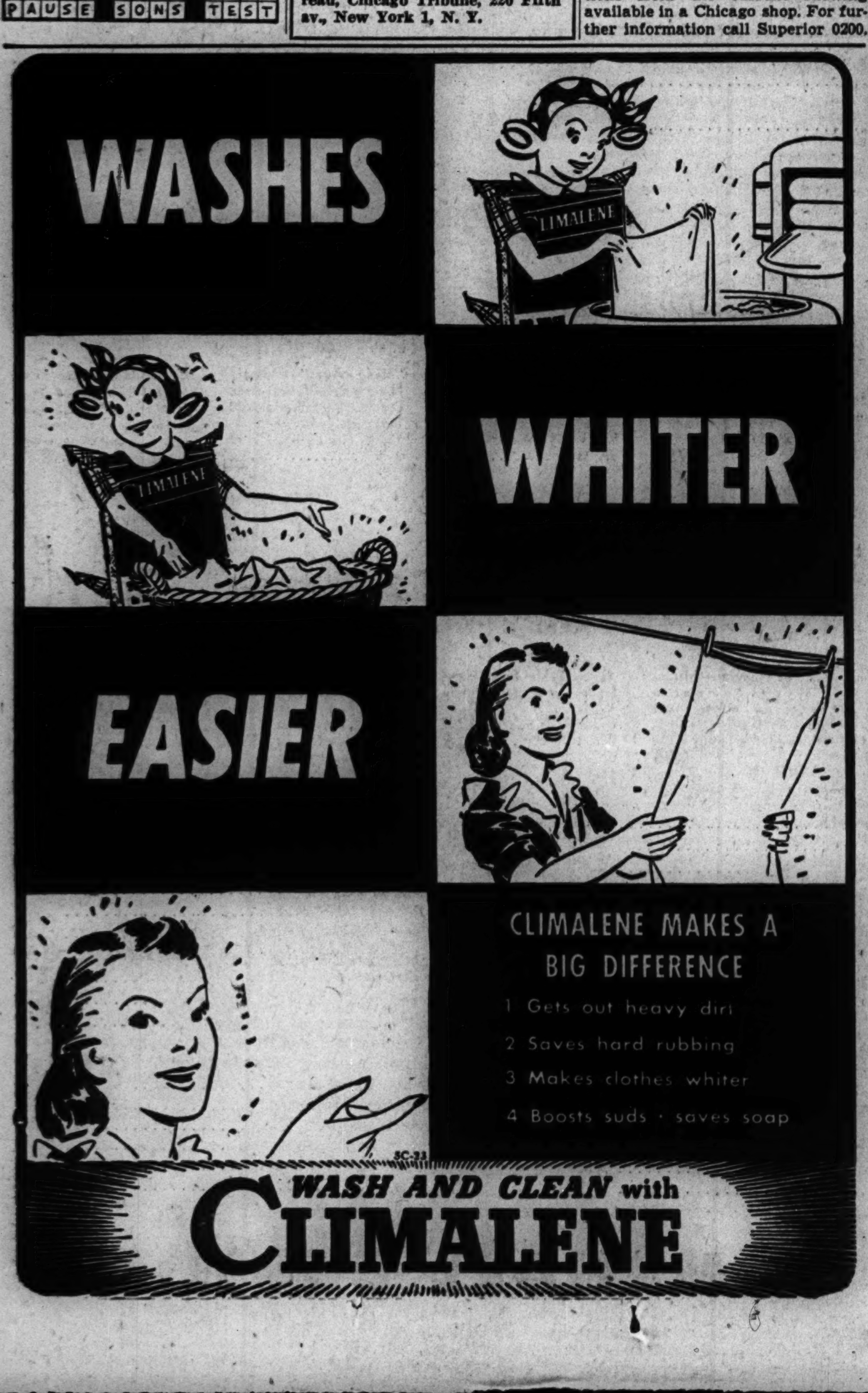

[ADVERTISMENT]

MANY NEVER SUSPECT CAUSE OF BACKACHES

This Old Treatment Often Brings Happy Relief

When disorder of kidney function permits poisonous matter to remain in your blood, it may cause nagging backache, rheumatic pains, leg pains, loss of pep and energy, getting up nights, swelling, puffiness under the eyes, headaches and dizziness. Frequent or scanty passages with smarting and burning sometimes shows there is something wrong with your kidneys or bladder.

Don't wait! Ask your druggist for Doan's Pills, a stimulant diuretic, used successfully by millions for over 40 years. Doan's give happy relief and will help the 15 miles of kidney tubes flush out poisonous waste from your blood. Get Doan's Pills.

OPEN ALL YEAR

RONEY PLAZA
MIAMI BEACH • FLORIDA
JAMES J. CARROLL, *Managing Director*

[ADVERTISMENT]

Give Your Feet An Ice-Mint Treat

Get Happy, Cooling Relief For Burning Callouses—Put Spring in Your Step

Don't groan about tired, burning feet. Don't moan about callouses. Get busy and give them an Ice-Mint treat. Feel the comforting, soothing coolness of Ice-Mint driving out fiery burning . . . aching tiredness. Rub Ice-Mint over those ugly hard old corns and callouses, as directed. See how white, cream-like, medicinal Ice-Mint helps soften them up. Get foot happy today the Ice-Mint way. At all druggists.

[ADVERTISMENT]

Men, Women! Old at 40, 50, 60! Want Pep?

Want to Feel Years Younger?

Do you blame exhausted, worn-out feeling on age? Thousands amazed at what a little pepping up with Ostrex has done. Contains tonic many need at 40, 50, 60, for body old solely because low in iron; also supplies vitamin B_1, calcium, phosphorus. 35c introductory size now only 29c! Try Ostrex Tonic Tablets for new pep, younger feeling, this very day. For sale at all drug stores everywhere—in Chicago, at all Walgreen & Goldblatt Stores

Subscribe for The Tribune

Lady of the House

Post-War Wash Day

"It seems we are going to live electrically in this wonderful, romantic, challenging post-war world we now have in our laps." Jumbled metaphors bother Aunt Ella no more than they do political "speechifiers" or superlative ad writers.

"Just a turn of a switch here and there, and the rest of the time in a rocking chair." With an airy wave of her hand, she laid down the bright new magazine so full of lovely promise.

"Isn't it wonderful! After the most devastating conflict this tired old world has seen, we stop the colossal war machine, throw it into reverse, back up a little, and lo, here we are at peace—just like that! Feels kind of like going back to eating everything after you've been on an ulcer diet. Is it going to 'set' right or will it make you all jittery like runny jelly?

"You know, Maria, there are always a lot of left-overs after a big time. So, now there are some little differences to settle, spite fences to come down. But the millenium is at hand. For housewives, at any rate. It practically says so here.

"Take the Monday wash. It will be just a pleasant dream. You flip a switch and then sit down to the latest mystery and a box of super-chocolates, while your marvelous new machine gently, but O, so thoroly, coaxes out grime and leaves your clothes brighter than new. It goes on to rinse, tumble and whirl damp dry, all ready for ironing at your new automatic flat plate. [No clothes lines giving way and dropping everything into the mud.] Just coast your chair over to it—on those new swivel casters—and begin the next chapter of your novel while you do the frills on daughter's dress.

"All these things have self-greasing devices—just like a duck. Even better. A duck has to dip her bill in her oil sac and do the oiling herself.

"Where's your coffee pot, Maria? Burnt a hole in it?"

• • •

Song of Coffee

Coffee seems to breathe to me
Whiffs of life so gay and free.

Coffee greets the smiling morn';
Coffee cheers the most forlorn.

In some far and tropic land,
Where the dusky happy band

Gathered coffee berries brown,
Did they salt some sunbeams down?

Did the coffee fairies wink,
Nodding cheer to all who drink?

I know not—yet give their dues;
Coffee brown repaints the blues.

GRACE JEWETT AUSTIN

• • •

Finis

"Good-by!" I whispered close against the night,
Thru the sullen hush.
He stood a while in hesitance, then turned,
Quite ready to depart.
The garden lay engulfed, embraced, in lethal arms
Of night—black shadowy night;
The sky was naked of vesper and moon, bleak
As my heart.

"The path is dark. Just guide along the touch of
Furze to your hand.
And at the gate—at the gate be careful of
The tussock in the row;
And in the lane, where redolence of marguerites wafts high,
Is the thistle patch.
Be careful—as you go."

His face was veiled with gloom; I could not read
The thoughts he held of me.
"Goodby," he whispered back. I listened only
to a sudden bird,
It's tactless tone.
The breeze had come now, bold. I heard him
move as
It came down to die.
Then dead of night again—I turned and watched
the sky,
Alone.

Sophia T. Zufa

• • •

Breakfast De Luxe

Who wants a breakfast of little boy
Smothered with hugs and kisses?

A fig for your silvered breakfast service!
I know what breakfast bliss is.

A bedfull of flailing arms and legs,
A turbulent, tousled head.
A neck to chew, and bones to grind
To make my breakfast bread.

"Roll it, and roll it, and mark it with T."
Knead it with vigor and vim,
I love a breakfast of little boy—
And I gobble up all of him!

Gertrude Robb

• • •

Ruskin—"Now and then a wearied king, or a tormented slave, found out where the true kingdoms of the world were, and possessed himself, in a furrow or two of garden ground, of a truly infinite dominion."

M. M.

Good Nutrition

The National Research council's yardstick of good nutrition calls for about 70 grams of protein a day for a man and 60 grams for a woman.

CROSSWORD PUZZLE

ACROSS

1. Range of peaks
5. Sodium chloride
9. Water lily
14. Stead
15. Redolence
16. Muse of poetry
17. Clothing
18. Sole
19. Lazy one
20. Crafty
22. Happy
24. Bird home
25. Speed contest
27. Hawaiian fiber cloth
29. Lacking in vision
33. Chops finely
37. Beverage
38. Chemical compound
40. Brilliance
41. For fear that
43. Hard substance
45. Loosen
46. Corundum
48. Happen again
50. Ribbed fabric
51. Shiny fabric
53. Does over
55. Spoke
57. Elevation
58. Lifeless
61. Constellation
63. Wise counselor
67. Utopian
69. Voice range
71. Smoking device
72. Meaning
73. Place
74. Obligation
75. Hesitate
76. Male offspring
77. Exam

DOWN

1. Seaweed
2. Geological division
3. Smart
4. Outlying town
5. Impropriety
6. Fuss
7. Drawn out
8. Unusual pleasure
9. Hawaiian garland
10. Military supplies
11. Anecdote
12. Indian tribe
13. Classify
21. Account
23. Sweet potato
26. Enroll
28. Pastry
29. Blanches
30. Moslem scholars
31. Place again
32. Restrain thru fear
34. Franciscan nun
35. Painting stand
36. Degrees of progress
39. Fast car
42. Encroach
44. Shining
47. Affirmative
49. Flower
52. Nothing
54. Tyrant
56. Business transactions
58. Lingual defect
59. Concept
60. Food list
62. Hodgepodge
64. Prong
65. Work
66. Sleep
68. Shelter
70. Numeral

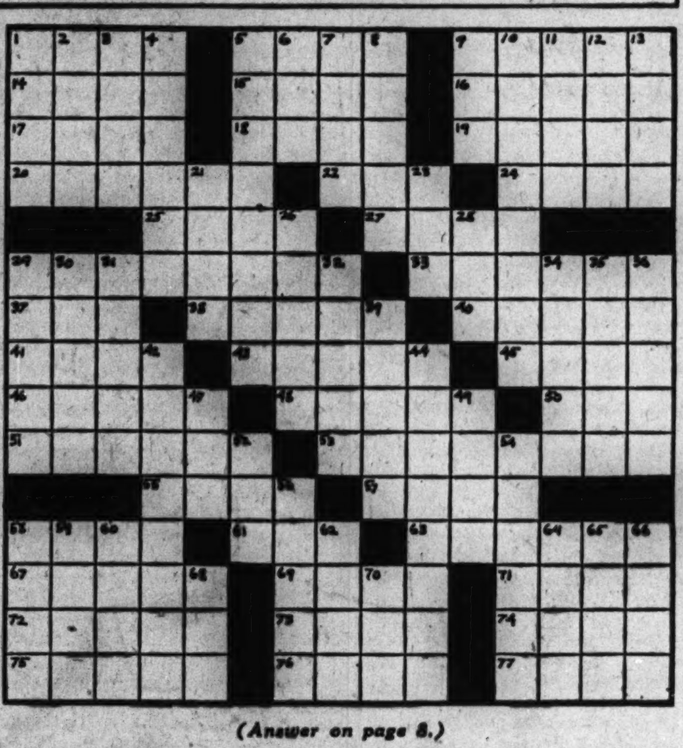

(Answer on page 8.)

We'll Mail OVERSEAS for Christmas*

CHEESE

NO RATION POINTS REQUIRED!

Two lbs. Windsor American and two lbs. Windsor Club Spread. Medium and mild flavors.

$2.35
4-lb. Package

Give your man or girl in service—overseas only—a 4-lb. package of Wisconsin's fine quality, delicious, mellow cheese. We'll mail it to any A. P. O. or Fleet address.

Price includes mailing cost. Send us your check or money order with the complete name, serial number and address to whom you wish cheese sent.

*No request needed during Christmas mailing period, Sept. 15 to Oct. 15, 1945.

CHEESE EXPORTS
Plymouth, Wisconsin

"Ah—the Right Look!"

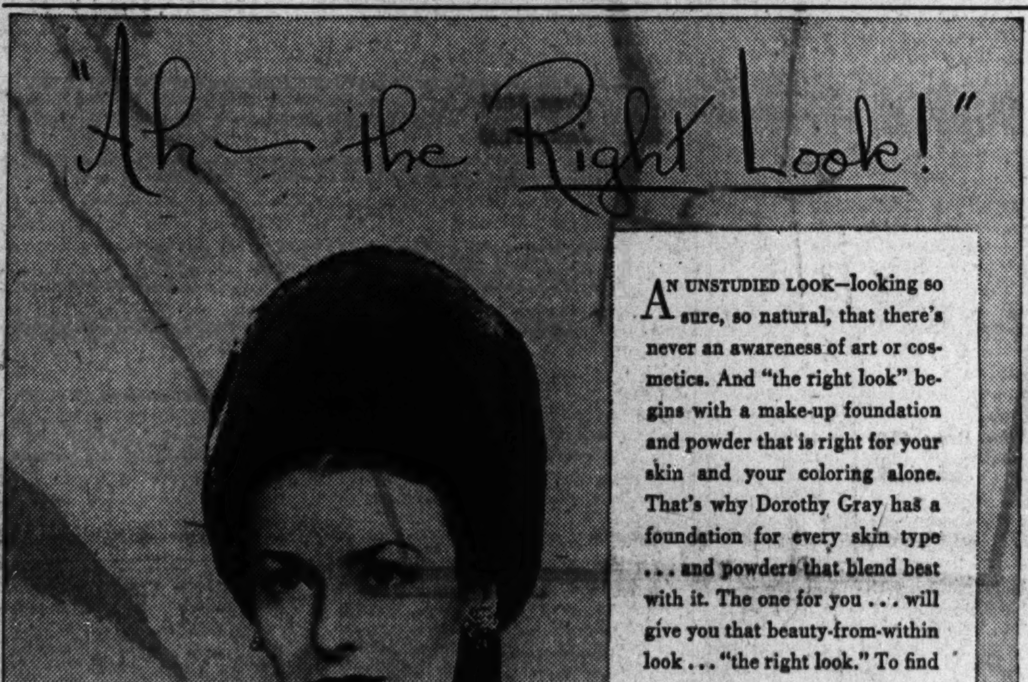

AN UNSTUDIED LOOK—looking so sure, so natural, that there's never an awareness of art or cosmetics. And "the right look" begins with a make-up foundation and powder that is right for your skin and your coloring alone. That's why Dorothy Gray has a foundation for every skin type . . . and powders that blend best with it. The one for you . . . will give you that beauty-from-within look . . . "the right look." To find the foundation and powder for you, get your Dorothy Gray *Design for the Right Look* at your favorite cosmetic counter.

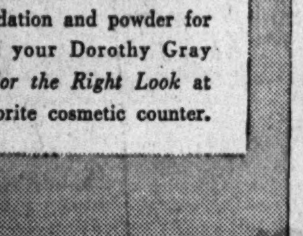

Lights Up—5 rich tones in cream-liquid. $1.

Finisheen—5 subtly tinted shades of cream make-up. $1.

Portrait Face Powder—in shades to match your make-up base. $1.

Elation Make-Up Balm—transparent lotion for a youthful finish. $2.

Elation Make-Up Film—transparent cream for a fresh, dewy look. $1, $2.

Elation Face Powder—in shades to match your complexion. $3.

All prices plus tax

Hat and suit by Hattie Carnegie

Dorothy Gray AMERICAN DESIGN OF BEAUTY

Copyright, 1945, by Dorothy Gray, Ltd.

CLEANS TOILETS
Without A Brush!

MORE FOR YOUR MONEY
Get the 26 OZ. **BIG CAN**

[ADVERTISMENT]

Ease Nagging Itch of Piles

"Try OVELMO, It's DIFFERENT"

Does the tormenting itch of external rectal irritation make you fidgety, irritable, miserable and keep you awake nights? Try thoroughly cleansing parts with Ovelmo Germicidal Soap, then applying Hutsell's snow-white, odorless Ovelmo Cream—both scientifically medicated. Used and praised by countless thousands. Equally effective for itching torment of Eczema, Psoriasis and numerous non-systemic irritations. Try Ovelmo. That's all, just Try it. Money back if not delighted. That's our only argument. Quick comforting Ovelmo Cream, 60¢, $1. Ovelmo Germicidal Soap, 25¢ at Walgreen's, Stineway's and other good drug stores

OVELMO
CREAM AND SOAP

[ADVERTISMENT]

Rheumatic Happy; Relieves Pain Quick

Thousands of sufferers from the torturing pains due to rheumatism, sciatica, lumbago, neuralgia and neuritis—are mighty happy over their discovery of NORITO. Now they have found a quick-acting formula which speedily relieves those exhausting muscular aches and pains. NORITO is trustworthy and dependable—really works fast. If you want to feel again the joy of relief from pain—so you can work in peace and sleep in comfort—be wise and try NORITO under this ironclad guarantee. If the very first three doses do not relieve that cruel pain to your satisfaction—your money will be refunded. Don't suffer. See your druggist today and get NORITO on this guarantee.

BRUSH AWAY GRAY HAIR

. . . AND LOOK 10 YEARS YOUNGER

● Now, at home, you can quickly and easily tint telltale streaks of gray to natural-appearing shades—from lightest blonde to darkest black. Brownatone and a small brush does it—or your money back. Used for 30 years by thousands of women (men, too)—Brownatone is guaranteed harmless. No skin test needed, active coloring agent is purely vegetable. Cannot affect waving of hair. Lasting—does not wash out. Just brush or comb it in. One application imparts desired color. Simply retouch as new gray appears. Easy to prove by tinting a test lock of your hair. 60c and $1.65 (5 times as much) at drug or toilet counters on a money-back guarantee. Ask for BROWNATONE. Get it today.

[ADVERTISMENT]

DON'T PAY DOUBLE FOR WHAT YOU EAT

If you, too, waste money for food you once enjoyed, and pay again in suffering stomach and ulcer pains caused by excess acid, try Udga for quick relief. UDGA Tablets are compounded from not one, but three fast-working ingredients. Over 200 million used. Recommended for burning stomach pains, indigestion, gas, heartburn, sour upset stomach and other hyper-acid conditions. Get a 25c box of Udga Tablets from your druggist. 5-minute test convinces, or DOUBLE YOUR MONEY BACK.

[ADVERTISMENT]

Acid Indigestion

Relieved in 5 minutes or double your money back

When excess stomach acid causes painful, suffocating gas, sour stomach and heartburn, doctors usually prescribe the fastest-acting medicine known for symptomatic relief — medicine like those in Bell-ans Tablets. No laxative. Bell-ans brings comfort in a jiffy or double your money back on return of bottle to us. 25c at all druggists.

Be figure proud!

. . . in a *Life-Bra* by *Formfit*

LIFTS • MOLDS • CORRECTS • HOLDS

$1.25 to $3.50

Formfit's ingenious quilted cushion, that stays so securely beneath the bust, is a *revelation* in curve control—*with comfort!* No uncertainty about your rounded femininity. No sag. No let-down. Yours . . . an alluring "profile" . . . whatever your figure! Get a Formfit "Life" *today!*

at all the better stores & shops

MADE BY THE FORMFIT COMPANY • CHICAGO • NEW YORK

BUY-LINES • *by Nancy Sasser*

A Weekly Sponsored Column of Things Advertised and Interesting.

NEW YORK, N. Y., Sept. 16th—Is your complexion undergoing its annual summer-to-fall doldrums? Then HOUBIGANT'S amazing new make-up base is just what you need to make the transition from a suntanned, sun-roughened skin to the even-toned fairness your new Autumn clothes demand. It's called "Translucid" CREAM-TONE . . . is a tinted cream that is non-drying, non-caking and smooths on easily to give your skin a fresh, sheer velvetiness that stays naturally lovely all day long! CREAM-TONE comes in dark, medium and light . . . just right to blend with your skin tone and to smooth over unattractively fading suntan. Cost is $1, plus tax . . . ask for it at better stores this week!

LOOKING FOR A REAL "HOME-SWEET-HOME" CHRISTMAS TREAT FOR YOUR G.I.? Then don't forget the proven favorite—WALDORF RUM AND BRANDY FRUIT CAKE, loaded with fruits and nuts. It will arrive non-crumbled and still moist as it is made with REAL rum and brandy and because it's hermetically sealed in a waterproof canister which guarantees safe delivery even in the Pacific area where heat and vermin destroy so many foods. Cake and canister are extra protected—encased in a rugged mailing carton—making it a sure bet he won't be disappointed with this delicious, wholesome food treat. Cost is only $2 for a ready-to-send 2 lb. cake!—At food, candy or department stores.

Few mature women can keep that "figure of a school girl" without some support or discipline. That's why so many smart women wear P. N. PRACTICAL FRONT CORSETS,—expertly designed to keep sags, bulges and "spread" discreetly and beautifully under control. The justly famous inner vest of a PRACTICAL FRONT CORSET gently lifts and supports the stomach. Excess flesh is redistributed and inches are cut from the figure in complete comfort. There's none of that "corseted-within-an-inch-of-your-life" look,—a PRACTICAL FRONT leaves your figure trim, smart and natural-looking! So try one on at your Department Store, or write to Nancy Sasser, 271 Madison Ave., New York 16, N. Y., for name of nearest corset shop.

Here is the answer to that question so many of you have been asking . . . "How Can I Get Rid of Ugly Surface Blackheads?" . . . PLUS an opportunity to prove that answer! Write TODAY for FREE sample of BEATRICE MABIE PORE CREAM, a wonderful new cream created for this *specific* purpose by one of America's outstanding beauty experts. This soft cream helps in routing out those small and tenacious despoilers of an otherwise lovely complexion . . . does it quickly and efficiently! Often one overnight application does the work! For YOUR FREE SAMPLE . . . write to Beatrice Mabie, St. Louis 1, Mo. Enclose 5c for handling and mailing. Full-size jar for $1.00 can be had at Mandel Bros.

Quite some time since we discussed hand care together—but high time to take action on it! You probably notice that summer work has left your hands roughened and a little coarser in texture . . . and realize that you need help, but QUICK, to help them look smooth and fair enough to compliment your new Fall fashions. Yes, you've guessed it . . . I advise PACQUINS HAND CREAM, snowy-white and fragrant cream that soothes and smooths handskin and then disappears without leaving a trace of stickiness. Use PACQUINS regularly every night and see how quickly your hands return to their lily-white and youthful look. Have a jar near your kitchen sink, too . . . for PACQUINS, originally formulated to help protect doctors' and nurses' hands from chapping and soreness caused by constant washings in water, and even chemical solutions, will do wonders for your hands against the rough-redness that comes from dishwashing and household tasks. Look for PACQUINS in the famous lavender and white jar at your drug, department, or ten cent store.

Hard Job Made Easy!

Sweep and scrub, dust, scour and get in all the corners, but DON'T do one hard job SANI-FLUSH can so easily perform for you . . . CHEMICALLY! There's no need for toil and trouble even in hard water communities where persistent stains discolor toilet bowls — for SANI-FLUSH works chemically to loosen and remove stains. It disinfects at the same time. That recurring film, where toilet germs and a cause of toilet odors lie, disappears, too—so why go to a lot of extra trouble when SANI-FLUSH alone can give you thorough toilet sanitation? Remember—a clean toilet bowl has no odor! Ask your Grocer for SANI-FLUSH tomorrow!

A chapeau by Lily Dache lends an air of dashing smartness to any woman . . . just what the beer that made Milwaukee famous will do for any table! Jewel-like in its sparkle and brilliant clarity, SCHLITZ Beer adds distinction to damask and silver . . . and its delicacy of flavor that comes from just the kiss of the hops is as elegant as candlelight! Try serving America's most distinguished beer for more distinguished meals,—for SCHLITZ lends prestige and graciousness to your dining! And how the Head of the House will applaud your for your discrimination!

Really Want to Reduce?

If your ambition to lose weight is neither fiction nor fancy, then write TODAY for that FREE booklet "Low-Point, Low-Calorie Meal Planner". Begin your thinning-down regime as soon as you get this "Eat and Stay Slim Plan" which the makers of RY-KRISP have scientifically prepared to help normally overweight persons to reduce. It tells you how to plan delicious, nourishing meals that are high in protective food values, but low in fattening calories. It shows you HOW MUCH and WHAT to serve in order to lose excess weight gradually. I can't advise a better way to slim-down safely than this RY-KRISP plan! Address your requests for this FREE booklet to Nancy Sasser, 271 Madison Ave., New York 16, N. Y.

"School days, school days . . ." They're with us again, and so is that old problem of combining *taste-appeal* and *wholesomeness* in lunches for the youngsters! If, however, you keep WELCH'S Grapelade on hand, you've always an easy solution! Spread sandwiches with this zesty, appetizing jam that's blended from the finest fresh Concord grapes,—see how they "hit the spot" with the school crowd every time! And Grapelade is just as nutritious as it is tasty! Spread it on crackers or bread, "as is," . . . or for variety, combine with peanut butter, cheese or cold meat slices. Then watch the kids go for those Grapelade sandwich treats!

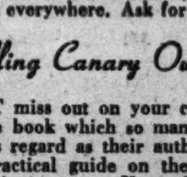

Are you a "splutter-smoker" . . . or are you "in the know" about modern cigarette etiquette? No need to spoil your smoking enjoyment with distasteful between-puff removal of tobacco crumbs and bits of paper from tongue and lips,—not when you smoke filter-tipped VICEROYS! These mild, tastefully blended cigarettes boast a tip that's a lip-care miracle. This unique functional filter checks resins, tars and other throat irritants and KEEPS IN loose tobacco particles so apt to fleck unbecomingly onto teeth and mar lip make-up. Take a tip from me . . . and smoke VICEROY Cigarettes with the filter tip for dainty smoking pleasure! At better Tobacconists everywhere. Ask for them this week!

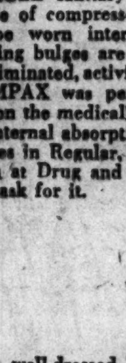

Has your calendar crowded you into a corner? My advice is to streamline your time . . . weed out all trifles . . . but don't miss any important dates simply because you're "indisposed." That's plain old-fashioned,—and no modern woman will let old-fashioned taboos about "those days" interfere with her normal progress. Not while there's TAMPAX . . . the wonderful INVISIBLE sanitary protection that's made of compressed surgical cotton to be worn internally so that revealing bulges are impossible, chafe is eliminated, activity is unhampered. TAMPAX was perfected by a doctor on the medically sound principle of internal absorption. TAMPAX comes in Regular, Super and Junior sizes at Drug and Notions Counters . . . ask for it.

Calling Canary Owners!

DON'T miss out on your chance to get the book which so many canary owners regard as their authoritative and practical guide on the care of their singing pets. Yours FREE,—"Your Canary, Its Care and Treatment" is a 72-page book that's illustrated with 8 pages in color and numerous photographs of canaries. It's a MUST for every person lucky enough to own a cheery, golden songster . . . a practical textbook on how to keep your canary well and happy and singing! Address requests to Nancy Sasser, 271 Madison Avenue, New York 16, N. Y. The makers of FRENCH'S Bird Seed and Biscuit will send your FREE copy.

It's mighty important to start baby's skin-care with the BEST soap you can buy! I'd advise RESINOL Soap because it's as free as possible from harsh alkalis and its gentle, cleansing action will help to keep baby's delicate skin in the "pink" of perfection. There's a "woodsy" natural fragrance that's becoming to babies . . . and RESINOL is mild and pure. Only the finest ingredients are used in its making! Then there's RESINOL Ointment for those small disturbances . . . diaper rash, chafing, chapping, burning or simple rashes so common to babydom. RESINOL Ointment gives quick, soothing action! Ask for both these fine products . . . and keep them handy in the nursery ALWAYS!

Most well-dressed women are reasonable women,—they don't expect their clothes to do the whole job of making them smart and charming. They cooperate with immaculate grooming and unfailing complexion care. So why not help your skin to flatter your new Fall clothes? Get into the habit of perking up your skin with a nightly facial right at home. EDNA WALLACE HOPPER Homogenized Facial Cream gives the even lubrication that's so essential to a smooth, firm skin because it's finely homogenized. Pat on with upward, outward strokes,—leave on for 8 minutes or overnight if you prefer. You'll be thrilled at the appearance of smoother texture and firmness your skin acquires. So vow to make EDNA WALLACE HOPPER Homogenized Facial Cream as rigid as your "brush-your-teeth" habit! Ask at Cosmetic Counters,—a quality beauty aid at low cost.

Overseas Xmas Gift!

ATTENTION! Mailing dates for overseas Christmas gifts Sept. 15 to Oct. 15! Apropos, read this timely letter from a Marine: 'Everything in that GOURIELLI SERVICE MAN'S KIT was an answer to a masculine prayer. The ACTIVE OZONE SHAVE-STICK gives a super shave . . . and, as you said, it works in cold, hot, or even salt water! The bar of Verbena-scented soap makes me feel like a gentleman again . . . and most of all, *bless you* for that ACTIVE OZONE FOOT STICK!" In simulated leather kit, $2.50 (No Federal Tax) at smart shops, or at Gourielli, Inc., 16 East 55th Street, New York 22, N. Y. Ask for it today!

★ ★ ★ ★

There's sorcery in sauces when they're made with BEST FOODS Mustard-with-Horseradish—for this mustard that's spiked with "zippy" horseradish gives a hearty, zestful tastiness. Try your hand with this sauce and see:

FLUFFY MUSTARD SAUCE

2 tbs. BEST FOODS Mustard-with-Horseradish
¼ cup brown sugar
3 eggs, separated
¼ cup vinegar
½ cup strong bouillon

(1) Mix Mustard-with-Horseradish, sugar and egg yolks in top of double boiler. (2) Add vinegar and bouillon. (3) Cook over boiling water, stirring constantly until thoroughly heated. (4) Fold in stiffly beaten egg whites. (5) Cook 5 minutes. Yield: 6 servings.

Plasti-Cleer Baby Pants!

Because the best is none too good for your toddler, I keep telling you about PLASTI-CLEER Baby Pants. Mothers are delighted with this new product developed from the field of plastic chemistry,—embracing all the advantages of rubber, without any of its disagreeable features. They are waterproof, light and transparent as cellophane, and pliant enough to fit over baby's diapers . . . odorless, sanitary and soft-as-silk to avoid chafing. Also available in non-transparent pink and white. PLASTI-CLEER Baby Pants are heatproof, acid and oil-resistant, strong as leather, — guaranteed by GOODYEAR RUBBER SUNDRIES, Inc., New Haven, Conn. Ask for them now at Goldblatt Bros. or Madigan Bros.

Are there "skeletons in your closet"? Old summer clothes that are unbecoming . . . unwearable? Unless you're needle-handy, give them to the salvage drive. But you can hardly give away an unbecoming complexion which the hot summer has roughened. So why not give it special pampering,—treat your skin to a liquid cleanser that makes it feel tingly-fresh and radiantly alive right while it cleanses. I advise Bonne Bell's new liquid cleanser, TEN-O-SIX,—it gently removes the heaviest make-up and surface dirt without mauling or pulling your skin . . . and helps to clear up externally caused irritations, too. Many sizes from $1 to $12 (plus Federal Tax) for dry or oily skins. Ask for Bonne Bell's TEN-O-SIX at The Fair or Marshall Field & Co.

And now turn to the Sport section of this paper . . . to spy on BUY-LINES for MEN ONLY! This is the new masculine column-mate to this column . . . written by my brother, Phil Sasser, to "brief" the men in your family on what's what in a man's world of buying. Here's Phil . . . just climbed out of an army plane to scout civilian BUY-LINES for MEN ONLY . . . but worth a woman's knowing!

CARSON PIRIE SCOTT & Co..

Store Hours Monday, 12 noon to 9 P. M.

NEWS ABOUT SUITS ... Five from our Fall and Winter collections that are already promising this to be one of the most interesting suit years we can remember.

1. Wool suit with cutaway jacket and gilt-edged buttons. 65.00. *North Room Suits, Fourth Floor*

2. Dressmaker suit with the new pop-over shoulder and velvet piping. 105.00. *North Room Suits, Fourth Floor*

3. Dressmaker Casual wool suit tailored by Davidow. 75.00. *Madison Room, Fourth Floor*

4. Wool box jacket suit with side vents, by Duchess Royal. 35.00. *Casual Clothes Shop, Fourth Floor*

5. Basque-jacket suit with squared hips. Designed by Claire McCardell. 55.00. *Casual Clothes Shop, Fourth Floor*